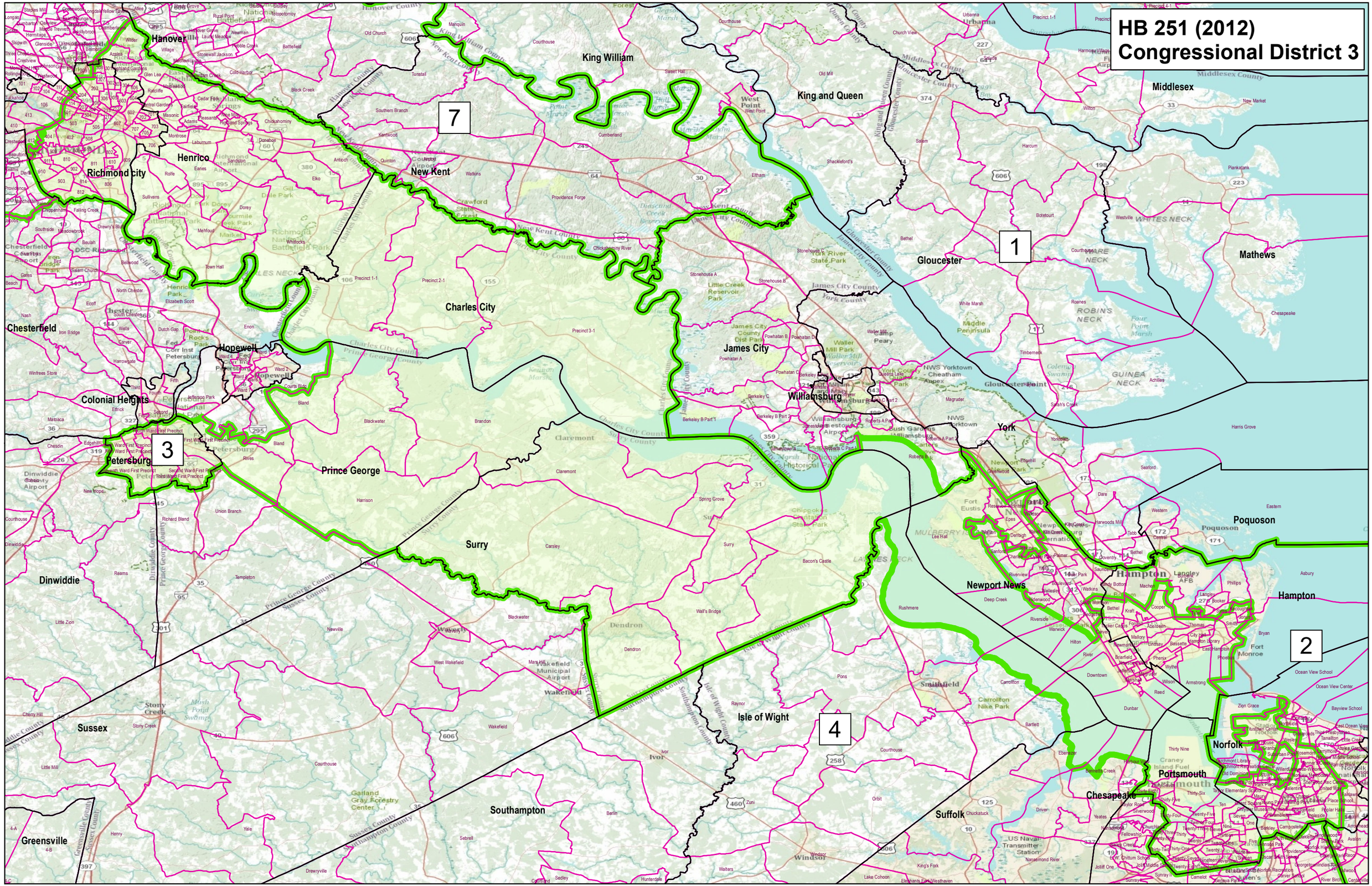
HB 251 (2012)
Congressional District 3
1
2
3
4
7
Hanover
King William
King and Queen
Middlesex
Henrico
Richmond city
New Kent
Gloucester
Mathews
Charles City
Chesterfield
Hopewell
James City
Colonial Heights
Williamsburg
York
Petersburg
Prince George
Poquoson
Surry
Dinwiddie
Newport News
Hampton
Isle of Wight
Sussex
Norfolk
Portsmouth
Chesapeake
Southampton
Suffolk
Greensville