

**STATE OF MINNESOTA**

**CAMPAIGN FINANCE AND PUBLIC DISCLOSURE BOARD**

**2009 / 2010**

**CAMPAIGN FINANCE SUMMARY**

LEGISLATIVE CANDIDATES  
JUDICIAL CANDIDATES  
CONSTITUTIONAL OFFICE CANDIDATES  
SPECIAL ELECTION CANDIDATES  
POLITICAL PARTY UNITS  
POLITICAL COMMITTEES AND POLITICAL FUNDS  
INDEPENDENT EXPENDITURE COMMITTEES AND FUNDS



Issued: November 2011  
CAMPAIGN FINANCE AND PUBLIC DISCLOSURE BOARD  
Suite 190, Centennial Office Building  
658 Cedar Street  
St. Paul MN 55155-1603

Telephone: 651/296-1721 or 800/657-3889

Fax: 651/296-1722

For TTY/TDD communication contact us through the Minnesota Relay Service at 800/627-3529

Email: [cf.board@state.mn.us](mailto:cf.board@state.mn.us)

Worldwide web site: <http://www.cfboard.state.mn.us>

## EXECUTIVE SUMMARY - ELECTION CYCLE – 2009/ 2010

---

The Campaign Finance and Public Disclosure Board (Board) is charged with the administration of Minnesota Statutes Chapter 10A. During an election year campaign committees of candidates who file for office are required to file three Reports of Receipts and Expenditures: pre-primary-election, pre-general-election, and year-end reports. Campaign committees of candidates whose office is not up for election and candidates who chose not to file for office, file one year-end report. Offices open for election in 2010 were Constitutional Offices, Senate, House of Representatives and certain Judicial seats. Political party units filed pre-primary-election, pre-general-election, and year-end reports. Additional reports were required for political committees and political funds in 2010: two pre-primary election reports, two pre-general election reports and a year-end report.

New legislation passed in 2010 recognizes the concept of an independent expenditure political committee or fund which is permitted to accept corporate and other unregistered association contributions, but cannot make contributions to principal campaign committees or party units. This summary includes reported information for 26 registered independent expenditure committees or funds in 2010.

This summary is based on reports received by the Board for election cycle 2009/2010. Reports were filed by principal campaign committees of candidates for 4 constitutional office seats (27 candidates filed), 67 state senate seats (153 candidates filed), 134 state representative seats (285 candidates filed), by 60 candidates for elective judicial seats and 3 special election candidates in Senate District 26 in 2010. Additionally, this summary includes data supplied by 334 political party units, 423 political committees and political funds including ballot question committees and funds, and 26 independent expenditure political committees and funds.

Comparison of total data from election year 2010 by principal campaign committees, political committees, or political funds with similar data from election years 2008 and 2006 is also included. The data has not been verified or audited.

This summary includes, for each candidate committee, political party unit, political committee or political fund, total contributions received; total transfers to candidates, committees, or funds; total expenditures; beginning and ending cash balances; and the total amount of public subsidy received by qualifying candidates. Outstanding loans payable, unpaid bills, or disbursements other than campaign expenditures or transfers to candidates are not itemized in the summary but are reflected in the totals reported in the summary.

Over the election cycle 2009/2010, Constitutional office candidates reported receiving \$12,400,088 in contributions from individuals, lobbyists, political committees and political funds, \$1,297,208 from public subsidy, and a total of \$89,509 from political parties. Senate candidates reported receiving \$3,288,563 in contributions from individuals, lobbyists, political committees and political funds, \$1,433,619 from public subsidy, and \$382,602 from political parties. House of Representatives candidates reported receiving \$4,746,163 in contributions from individuals, lobbyists, political committees and political funds, \$1,265,500 from public subsidy, and \$543,516 from political parties. A total of \$793,454 in contributions were reported received by 60 judicial candidates who filed for office. Not included in the above totals are committees of candidates who did not file for office. Those committees reported receiving \$3,700,556 in contributions and making total expenditures of \$5,135,580. A listing of the names of individuals, committees, or funds contributing in aggregate of \$500 or more begins on page 135.

The following is a comparison of contributions of \$500 or more received by candidates running in 2010: Constitutional office candidates received 5,284 donations, totaling \$12,489,597 (56% of the total contributions they received). State Senate candidates received 1,227 donations, totaling \$6,022,353 (27% of the total contributions they received). House of Representatives candidates received 1,335 donations, totaling \$4,011,981 (18% of the total contributions they received). Judicial candidates received 285 donations, totaling \$449,458 (78% of the total contributions they received).

Most candidates voluntarily agree to limit expenditures in order to receive public subsidies. These subsidies include direct payments to eligible candidates during election years and the right to participate in the Political Contribution Refund (PCR) program. In 2009 money to support the PCR program was unallotted and the program was not available to candidates or party units after June 30, 2009. Agreements to abide by spending limits in order to receive money from the State Elections Campaign Fund were signed by 90% of registered candidates filing for office. A total of \$4,011,039 in public subsidy was distributed to candidates for the 2010 election. See page 6 for a breakdown of public subsidy by office.

Campaign expenditures are made for the purpose of influencing the nomination or election of a candidate and apply toward the expenditure limit applicable to candidates who signed a Public Subsidy Agreement. In 2010, 27 candidates who filed for Constitutional office reported making campaign expenditures of \$18,288,722, an 85% increase in campaign spending when compared with total expenditures of \$9,862,832 in 2006. Campaign expenditures for 153 senate candidates totaled \$4,496,338, a 4% decrease in comparison with \$4,704,302 spent in 2006. House candidate campaign expenditures for 285 candidates totaled \$5,343,856, a 13% decrease in comparison with \$6,158,038 spent in 2006.

Independent expenditure committees and funds received cash contributions totaling \$18,494,257 and made independent expenditures of \$9,134,914 during 2009 and 2010. The significant difference between receipts and independent expenditures for this group results from the fact that some independent expenditure committees and funds made donations to other independent expenditure committees and funds rather than making their own independent expenditures.

This summary includes selected data from reports filed by political party units, political committees and political funds. Reports filed by 334 political party committees and 423 political committees and political funds during the 2009/2010 election cycle disclosed receipt of contributions totaling \$79,351,267 from which they made total contributions of \$27,273,528 to state candidate committees and political committees and political funds.

Included in the \$79,351,267:

- \$16,522,294 was contributed to Democratic Farmer Labor party units which made \$5,474,483 in contributions to state candidate committees and other committees and \$3,713,376 in independent expenditures and \$8,625,898 in general expenditures;
- \$ 7,520,242 was contributed to Republican Party of Minnesota party units which made \$965,090 in contributions to state candidate committees and other committees and \$1,554,683 in independent expenditures and \$5,638,783 in general expenditures;
- \$63,655 was contributed to Independence Party of Minnesota party units which made \$21,920 in contributions to state candidate committees and other committees and \$46,084 in general expenditures;
- \$43,597 was contributed to Green Party of Minnesota party units which made \$1,162 in contributions to state candidate committees and other committees and \$53,831 in general expenditures;

Included in this summary is a list of political committees, political funds, independent expenditure political committees and funds that made independent expenditures expressly advocating the election or defeat of a clearly identified candidate (starting on page 278). The summary also includes names of donors who contributed \$500 or more to candidate committees, political committees, political funds or political party units during 2009 and 2010 (starting on page 362).

## TABLE OF CONTENTS

---

Entities in this Summary .....	1
Abbreviations .....	1
Comparison of Election Cycle Reports .....	2
Comparison of Election Year Reports Filed by Principal Campaign Committees .....	3
Sources of Contributions to Principal Campaign Committees Chart.....	4
Comparison of Election Year Reports Filed by Political Committees and Political Funds (PCFs) and Political Party Units .....	5
State Public Subsidy Program .....	6
Public Subsidy Payments and Disbursements for Political Parties.....	8
Tax Return Participation Rate Chart .....	9
State Income Tax and Property Tax Checkoffs Chart .....	10
Political Checkoff Participation Compared to Total Tax Returns Chart.....	11
Public Subsidy Money Dedicated Through Checkoffs Chart .....	12
Constitutional Office Candidates .....	13
State Senate Candidates.....	17
House of Representative Candidates .....	36
Judicial Candidates .....	70
Special Election Committees .....	78
Special Election Committees – Major Donors .....	79
Other Principal Campaign Committees .....	80
Principal Campaign Committees – Major Donors.....	135
Political Committees and Political Funds - Receiving Contributions in Excess of \$50,000 .....	207
Political Committees and Political Funds - Making Contributions in Excess of \$50,000 .....	208
Total Contributions to Political Party Units Chart.....	209
Political Party Units.....	210
Political Committees and Political Funds .....	241
Independent Expenditure Committees and Independent Expenditure Funds.....	276
Independent Expenditures by Political Party Units.....	278
Independent Expenditures Sorted by Political Party Units .....	279
Independent Expenditures by Political Committees and Political Funds .....	283
Independent Expenditures Sorted by Political Committees and Political Funds .....	285
Independent Expenditures Sorted by Candidate.....	293
Independent Expenditure by Political Committee and Party Unit Chart.....	316
Political Party Units, Political Committees and Political Funds – Major Donors.....	317
Large Givers.....	362

## ENTITIES IN THIS SUMMARY

<b>CATEGORY</b>	Number of Committees:		
	<u>In Summary</u>	<u>Terminated in 2010</u>	<u>#Remaining</u>
Registered Committees Filing for Office in 2010			
Constitutional Office Committees	27	7	20
Senate Committees	153	17	136
House Committees	285	19	266
Judicial Committees	60	24	36
Special Election Candidates in 2010	3	2	1
Other Registered Candidate Committees	498	41	457
Subtotal	<u>1,026</u>	<u>110</u>	<u>916</u>
Political Party Units			
Democratic Farmer Labor Party (DFL)	167	1	166
Republican Party Minnesota (RPM)	143	1	142
Independence Party Minnesota (IPMN)	10	1	9
Green Party Minnesota (GPM)	14	2	12
Subtotal	<u>334</u>	<u>5</u>	<u>329</u>
Political Committees, Political Funds	423	40	383
Independent Expenditure Committees and Funds	26	6	20
Grand Total	<u>1,809</u>	<u>161</u>	<u>1,648</u>

## ABBREVIATIONS

---

### Constitutional Office

AG Attorney General Committee  
 GC Governor Committee  
 SS Secretary of State Committee

### Judicial

AP Appeals Court  
 DC District Court  
 SC Supreme Court

### Public Subsidy

Y Public Subsidy Agreement in effect (Yes)  
 N No Public Subsidy Agreement in effect  
 I Increase in spending limit  
 W Spending Limit Waived

### Political Party Units

DFL Democratic-Farmer-Labor Party  
 RPM Republican Party Minnesota  
 IPMN Independence Party Minnesota  
 GPM Green Party Minnesota  
 OTHER Other Party Affiliation

### Miscellaneous

A Amendment pending  
 R Final Report not filed  
 T Terminated Registration

**Election Cycle 2009 / 2010 Contributions**

**- Senate, House of Representatives, Constitutional, and Judicial Office Candidates who filed for office**

Candidates for:	Source of Contributions Received in 2009 and 2010				Total
	Individuals	Lobbyists	Political Party Units	Political Committees and Funds	
Senate	\$2,483,038	\$164,995	\$382,602	\$640,530	\$3,661,215
House	\$3,865,956	\$148,111	\$543,516	\$732,096	\$5,279,249
Constitutional Office	\$12,613,235	\$287,501	\$122,866	\$440,929	\$13,464,531
<b>TOTAL</b>	<b>\$18,962,229</b>	<b>\$600,607</b>	<b>\$1,048,984</b>	<b>\$1,813,555</b>	<b>\$22,404,995</b>
Appeals Court	\$43,816	\$120	\$950	\$2,700	\$47,586
District Court	\$551,779	\$2,840	\$450	\$17,059	\$572,128
Supreme Court	\$131,945	\$3,000	\$2,400	\$12,150	\$149,495
<b>Judicial Total</b>	<b>\$727,540</b>	<b>\$5,960</b>	<b>\$3,800</b>	<b>\$31,909</b>	<b>\$769,209</b>

**Political Party Units, Political Committees, Political Funds, Independent Expenditure Committees and Independent Expenditure Funds - Contributions / Expenditures**

Political Party Committee	Contributions		Expenditures	
	Received	Made	Independent	Other
Democratic-Farmer-Labor (DFL)	\$16,522,114	\$4,474,483	\$3,713,376	\$8,625,898
Republican Party of Minnesota (RPM)	\$7,520,242	\$965,090	\$1,554,683	\$5,638,783
Green Party of Minnesota (GPM)	\$43,597	\$1,162	\$0	\$53,831
Independence Party of Minnesota (IPMN)	\$63,655	\$21,920	\$0	\$46,182
<b>Political Committees / Political Funds</b>	<b>\$55,201,479</b>	<b>\$20,810,873</b>	<b>\$1,970,178</b>	<b>\$28,217,541</b>
<b>Independent Expenditure Committees Independent Expenditure Funds</b>	<b>\$18,494,257</b>	<b>\$7,568,957</b>	<b>\$9,134,914</b>	<b>\$1,930,154</b>
<b>TOTAL</b>	<b>\$97,845,344</b>	<b>\$33,842,485</b>	<b>\$15,151,521</b>	<b>\$44,512,389</b>

# COMPARISON OF REPORTS FILED BY SENATE, HOUSE OF REPRESENTATIVES, and CONSTITUTIONAL OFFICE CANDIDATES WHO FILED FOR OFFICE

Election Years 2010, 2008, 2006

---

<u>Office/ Year</u>	<u>Cash Balance Jan 1</u>	<u>Contributions From Major Donors</u>	<u># of Major* Donors</u>	<u>Total Contributions Received</u>	<u>Total*** Campaign Expenditures</u>	<u>Cash Balance Dec 31</u>
<u>Senate**</u>						
2010	\$1,866,150	\$862,890	1,227	\$6,022,353	\$8,337,004	\$1,715,401
2008	\$913,750	\$21,400	19	\$668,416	\$381,383	\$971,872
2006	\$1,007,855	\$1,362,666	3,247	\$3,389,695	\$4,704,302	\$733,196
<u>House of Representatives</u>						
2010	\$2,468,260	\$1,018,012	1,335	\$4,011,981	\$9,653,754	\$1,781,335
2008	\$1,181,110	\$1,334,743	1,695	\$5,397,489	\$6,158,038	\$1,167,805
2006	\$1,100,602	\$1,072,645	1,328	\$4,656,719	\$5,376,863	\$979,006
<u>Constitutional Office**</u>						
2010	\$847,972	\$10,717,449	5,284	\$12,489,597	\$16,918,558	\$303,754
2008	\$489,776	\$226,910	393	\$1,206,915	\$591,924	\$991,853
2006	\$1,257,747	\$4,967,438	5,375	\$7,713,126	\$9,862,832	\$231,334
<u>Totals</u>						
2010	\$5,182,382	\$12,598,351	7,486	\$22,523,931	\$34,909,316	\$3,800,490
2008	\$1,670,886	\$1,561,653	2,088	\$6,604,404	\$6,749,962	\$2,159,658
2006	\$2,358,349	\$6,040,083	6,703	\$12,369,845	\$15,239,695	\$1,210,340

\*Major Donors - individuals, political party units, political committees and political funds contributing in aggregate \$500 or more to state constitutional and legislative officeholders.

\*\*For comparison only - 2008 was not an election year for Constitutional Office or State Senate.

\*\*\*Non-campaign disbursements not included



## 2009/2010 Source of Contributions to Candidates Who Filed for Office (excluding Judicial)

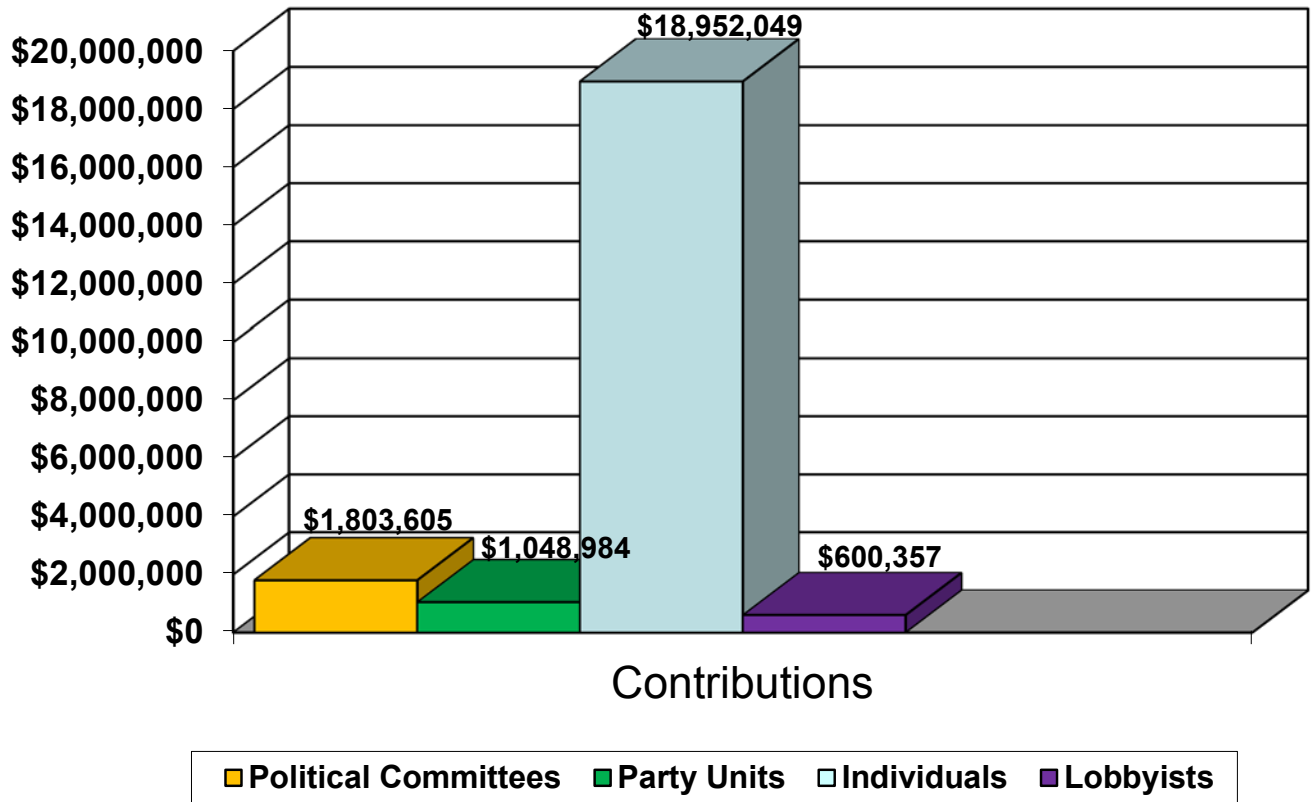

# COMPARISON OF REPORTS FILED BY POLITICAL COMMITTEES AND POLITICAL FUNDS AND POLITICAL PARTY UNITS

Election Years 2010, 2008, 2006

<u>Category / # of Units</u>	<u>Cash Balance Jan. 1</u>	<u>Contributions From Major Donors</u>	<u># of Major Donors**</u>	<u>Total Contributions Received</u>	<u>Total Contributions Made</u>	<u>Cash Balance Dec. 31</u>
<b>Political Committees &amp; Political Funds*</b>						
2010 (423)	\$11,840,883	\$10,868,561	1,574	\$26,697,773	\$14,911,697	\$6,881,544
2008 (440)	\$8,009,432	\$11,239,754	1,633	\$21,805,274	\$6,544,559	\$7,193,753
2006 (417)	\$9,322,202	\$18,327,140	2,271	\$25,561,249	\$11,569,962	\$5,978,658
<b>Democratic-Farmer-Labor Party</b>						
2010 (167)	\$1,463,621	\$12,727,147	1,007	\$13,644,801	\$4,957,851	\$502,498
2008 (171)	\$1,126,925	\$7,251,087	980	\$8,685,099	\$3,273,299	\$803,773
2006 (170)	\$1,330,684	\$13,036,041	1,090	\$14,353,069	\$4,820,010	\$415,449
<b>Republican Party of Minnesota</b>						
2010 (143)	\$1,078,745	\$4,336,996	618	\$5,285,869	\$873,994	\$565,613
2008 (144)	\$1,157,439	\$2,131,750	480	\$3,606,979	\$804,503	\$537,023
2006 (142)	\$1,324,842	\$6,173,896	958	\$10,202,358	\$1,078,415	\$447,209
<b>Independence Party of Minnesota</b>						
2010 (10)	\$4,201	\$26,760	18	\$40,781	\$21,870	\$4,583
2008 (10)	\$3,492	\$26,950	4	\$51,824	\$0	\$8,365
2006 (10)	\$21,026	\$410,177	38	\$450,695	\$1,478	\$13,845
<b>Green Party of Minnesota</b>						
2010 (14)	\$8,432	\$3,620	5	\$20,083	\$96	\$5,437
2008 (20)	\$16,826	\$2,125	3	\$30,512	\$1,783	\$14,290
2006 (21)	\$17,709	\$6,418	9	\$49,589	\$2,588	\$10,380
<b>TOTALS</b>						
2010	\$14,395,882	\$27,963,084	3,222	\$45,689,307	\$20,765,508	\$7,959,675
2008	\$10,314,114	\$20,651,666	3,100	\$34,179,688	\$10,624,144	\$8,557,204
2006	\$12,016,463	\$37,953,672	4,366	\$50,616,959	\$17,472,454	\$6,865,541

\*Excluding Independent Expenditure Committees and Independent Expenditure Funds

\*\* Donors of \$500 or more - individual, political committees and political funds contributing in aggregate

**STATE PUBLIC SUBSIDY PROGRAM  
2010 ELECTION OF STATE SENATE AND HOUSE OF REPRESENTATIVES**

**Candidate participation in public subsidy program**

	<b>DFL</b>	<b>IPMN</b>	<b>RPM</b>	<b>GPM</b>	<b>OTHER</b>	<b>TOTAL</b>
Candidates filing for office:	225	23	218	3	9	478
Filing candidates who registered a committee with the Board:	220 (98%)	16 (70%)	217 (99%)	3 (100%)	9 (100%)	460 (97%)
Registered candidates who signed a public subsidy agreement:	207 (94%)	12 (75%)	192 (89%)	1 (33%)	4 (44%)	416 (90%)
Registered candidates with PSA who received public subsidy payments:	192 (93%)	7 (58%)	166 (87%)	0 (0%)	0 (0%)	365 (88%)

**Distribution of Party Account public subsidy by office and party:**

**Governor**

	<b>DFL</b>	<b>IPMN</b>	<b>RPM</b>	<b>GPM</b>	<b>TOTAL</b>
Available:	\$274,209	\$34,359	\$202,033	\$34,855	\$545,456
Paid to candidates:	\$0	\$34,359	\$202,033	\$0	\$236,392
Paid to Party <sup>1</sup>	\$0	\$0	\$0	\$0	\$0
Redistributed to Party <sup>3</sup>	\$274,209	\$0	\$0	\$34,855	\$309,064

**Attorney General**

	<b>DFL</b>	<b>IPMN</b>	<b>RPM</b>	<b>GPM</b>	<b>TOTAL</b>
Available:	\$54,842	\$6,871	\$40,409	\$6,972	\$109,094
Paid to candidates:	\$54,842	\$0	\$0	\$0	\$54,842
Paid to Party <sup>1</sup>	\$0	\$0	\$0	\$0	\$0
Redistributed to Party <sup>3</sup>	\$0	\$6,871	\$40,409	\$6,972	\$54,252

**Secretary of State**

	<b>DFL</b>	<b>IPMN</b>	<b>RPM</b>	<b>GPM</b>	<b>TOTAL</b>
Available:	\$31,338	\$3,927	\$23,091	\$3,984	\$62,340
Paid to candidates:	\$31,338	\$0	\$23,091	\$0	\$54,429
Paid to Party <sup>1</sup>	\$0	\$0	\$0	\$0	\$0
Redistributed to Party <sup>3</sup>	\$0	\$3,927	\$0	\$3,984	\$7,911

**State Auditor**

	<b>DFL</b>	<b>IPMN</b>	<b>RPM</b>	<b>GPM</b>	<b>TOTAL</b>
Available:	\$31,338	\$3,927	\$23,091	\$3,984	\$62,340
Paid to candidates:	\$31,338	\$0	\$23,091	\$0	\$54,429
Paid to Party <sup>1</sup>	\$0	\$0	\$0	\$0	\$0
Redistributed to Party <sup>3</sup>	\$0	\$3,927	\$0	\$3,984	\$7,911

**State Senate**

	<b>DFL</b>	<b>IPMN</b>	<b>RPM</b>	<b>GPM</b>	<b>TOTAL</b>
Available:	\$450,540	\$55,655	\$331,457	\$57,555	\$895,207
Paid to candidates:	\$444,612	\$724	\$295,996	\$0	\$741,332
Paid to Party <sup>1</sup>	\$0	\$0	\$0	\$0	\$0
Returned to State <sup>2</sup>	\$5,928	\$54,931	\$35,461	\$57,555	\$153,875

**House of Representatives**

	<b>DFL</b>	<b>IPMN</b>	<b>RPM</b>	<b>GPM</b>	<b>TOTAL</b>
Available:	\$422,109	\$52,675	\$250,222	\$32,967	\$757,973
Paid to candidates:	\$416,101	\$1,682	\$218,171	\$0	\$635,954
Paid to party <sup>1</sup>	\$0	\$0	\$10,259	\$0	\$10,259
Returned to State <sup>2</sup>	\$6,008	\$50,993	\$21,792	\$32,967	\$111,760

<sup>1</sup> Party account public subsidy designated for an otherwise qualified candidate of the party who is unopposed is paid to the party.

<sup>2</sup> Party account public subsidy designated for a district and office in which the party has no candidate is returned to the general fund of the state.

<sup>3</sup> Party account public subsidy for a constitutional office for which the party has no candidate is redistributed to the candidates of that party at the next state general election.

**Distribution of General Account public subsidy by office**

	<b>Total Paid</b>	<b>Number of Candidates</b>	<b>Payment Per Candidate</b>
Governor	\$627,840	2	\$313,920
Attorney General	\$125,568	1	\$125,568
Secretary of State	\$71,753	2	\$35,877
State Auditor	\$71,753	2	\$35,877
State Senate:	\$697,527	121	\$5,765
House of Representatives:	\$639,218	236	\$2,709

**Distribution of General Account public subsidy by party:**

	<b>DFL</b>	<b>IPMN</b>	<b>RPM</b>	<b>GPM</b>	<b>TOTAL</b>
Governor	\$0	\$313,920	\$313,920	\$0	\$627,840
Attorney General	\$125,568	\$0	\$0	\$0	\$125,568
Secretary of State	\$35,877	\$0	\$35,877	\$0	\$71,754
State Auditor	\$35,877	\$0	\$35,877	\$0	\$71,754
State Senate:	\$368,939	\$5,765	\$322,822	\$0	\$697,526
House of Representatives:	\$338,579	\$13,544	\$287,095	\$0	\$639,218
Total:	\$904,838	\$333,229	\$995,589	\$0	\$2,233,660

**Public subsidy totals by party:**

	<b>DFL</b>	<b>IPMN</b>	<b>RPM</b>	<b>GPM</b>	<b>TOTAL</b>
General Account Paid to candidates:	\$904,840	\$333,229	\$995,590	\$0	\$2,233,659
Party Account paid to candidates:	\$978,231	\$36,766	\$762,383	\$0	\$1,777,380
Party Account paid to party:	\$0	\$0	\$10,259	\$0	\$10,259
Total:	\$1,883,071	\$369,995	\$1,768,232	\$0	\$4,021,298

Differences between totals shown and individual amounts included in totals are due to rounding.

**STATE PUBLIC SUBSIDY PROGRAM  
PAYMENTS TO STATE COMMITTEES OF POLITICAL PARTIES AND MULTICANDIDATE POLITICAL PARTY  
EXPENDITURES IN 2009/2010**

Ten percent of the amount designated on a state income or a property tax return for a political party is paid to the state central committee of that party. The amount that political parties receive from the state public subsidy program must be deposited in a separate bank account and used only for multicandidate political party expenditures as defined in statute. The following chart provides the amount paid to the central committee of each qualified political party, and the multicandidate political party expenditures made by the party in 2009 and 2010.

<b>2009 Party Public Subsidy</b>	<b>DFL</b>	<b>RPM</b>	<b>GPM</b>	<b>IPMN</b>
Public Subsidy carry forward from previous year	\$47	\$47,627	\$792	\$1,019
Public Subsidy received in 2009	\$50,604	\$31,866	\$1,956	\$2,842
<b>Total Available</b>	<b>\$50,651</b>	<b>\$79,493</b>	<b>\$2,748</b>	<b>\$3,861</b>

**Expenditures during 2009 \***

Party advertisements				
Sample ballots				
Phone banks				
Party fundraising				
Staff members	\$50,625			
<b>Total Expenditures</b>	<b>\$50,625</b>		<b>\$84</b>	<b>\$1,619</b>
Public Subsidy left at end of 2009	\$26	\$79,493	\$2,664	\$2,242

<b>2010 Party Public Subsidy</b>	<b>DFL</b>	<b>RPM</b>	<b>GPM</b>	<b>IPMN</b>
Public Subsidy carry forward from previous year	\$26	\$79,493	\$2,664	\$2,242
Public Subsidy received in 2010	\$45,093	\$26,488	\$3,478	\$6,540
<b>Total Available</b>	<b>\$45,120</b>	<b>\$105,981</b>	<b>\$6,142</b>	<b>\$8,782</b>

**Expenditures during 2010**

Party advertisements		\$3,444	\$3,792	\$180
Sample ballots				\$1,886
Phone banks				
Party fundraising			\$1,752	\$1,742
Staff members	\$44,900	\$102,537		\$1,650
<b>Total Expenditures</b>	<b>\$44,900</b>	<b>\$105,981</b>	<b>\$5,711</b>	<b>\$5,458</b>
<b>Total Public Subsidy on hand 2010</b>	<b>\$219</b>	<b>\$0</b>	<b>\$514</b>	<b>\$3,324</b>

\*See Minn. Stat. §10A.275

## TAX RETURN PARTICIPATION RATE

### TOTAL NO. OF RETURNS

<u>TAX YEAR</u>	<u>INCOME TAX</u>	<u>PROPERTY TAX REFUNDS</u>	<u>TOTAL NO. OF CHECKOFFS</u>	<u>% OF PARTICIPATION</u>
1974 Actual	1,669,794	-	372,311	22.3%
1975 Actual	1,584,086	-	376,223	23.8%
1976 Actual	1,616,441	-	391,799	24.2%
1977 Actual	1,667,924	-	451,512	27.1%
1978 Actual	1,722,053	938,791	516,300	19.4%
1979 Actual	1,761,586	880,185	458,586	17.4%
1980 Actual	1,752,137	797,327	401,566	15.8%
1981 Actual	1,738,194	806,698	395,804	15.6%
1982 Actual	1,712,796	703,470	403,371	16.7%
1983 Actual	1,721,645	660,854	416,606	17.5%
1984 Actual	1,773,807	630,530	426,514	17.7%
1985 Actual	1,801,993	571,772	393,424	16.6%
1986 Actual	1,814,958	556,935	367,543	15.5%
1987 Actual	1,963,300	429,993	361,321	15.1%
1988 Actual	1,978,135	524,855	379,544	15.2%
1989 Actual	2,012,123	480,123	379,845	15.2%
1990 Actual	2,029,347	544,138	398,235	15.5%
1991 Actual	2,063,233	523,085	355,727	13.8%
1992 Actual	2,059,228	557,892	350,545	13.4%
1993 Actual	2,087,914	554,942	341,034	12.9%
1994 Actual	2,132,617	534,040	335,641	12.6%
1995 Actual	2,178,578	518,236	302,053	11.2%
1996 Actual	2,226,721	499,845	293,312	9.8%
1997 Actual	2,404,536	500,001	284,528	9.0%
1998 Actual	2,455,354	491,768	288,901	9.8%
1999 Actual	2,358,098	501,999	226,270	7.9%
2000 Actual	2,442,043	485,330	235,692	8.1%
2001 Actual	2,413,791	462,830	281,672	9.8%
2002 Actual	2,416,197	571,014	320,024	10.7%
2003 Actual	2,407,546	549,414	299,984	10.1%
2004 Actual	2,434,369	563,641	262,044	8.7%
2005 Actual	2,323,955	636,504	261,823	8.8%
2006 Actual	2,533,157	635,171	258,928	8.2%
2007 Actual	2,486,672	678,358	206,823	7.6%
2008 Actual	2,607,279	693,008	233,959	7.1%
2009 Actual	2,607,357	663,122	217,367	6.6%

**STATE ELECTIONS CAMPAIGN FUND  
INCOME TAX AND PROPERTY TAX CHECKOFFS**

<u>TAX YEAR<sup>(A)</sup></u>	<u>GENERAL</u> <u>% OF</u> <u>ACCOUNT</u> <u>TOTAL</u>	<u>DFL</u> <u>% OF</u> <u>ACCT.</u> <u>TOTAL</u>	<u>RPM</u> <u>% OF</u> <u>ACCT.</u> <u>TOTAL</u>	<u>IND<sup>(D)</sup></u> <u>% OF</u> <u>ACCT.</u> <u>TOTAL</u>	<u>OTHER.</u> <u>% OF</u> <u>PARTIES<sup>(B,E)</sup></u> <u>TOTAL</u>	<u>TOTAL<sup>(C)</sup></u>
1974 - Actual	\$125,169 - 33.6%	\$175,259 - 47.1%	\$ 68,395 - 18.4%		\$ 3,488 - 0.9%	\$ 372,311
1975 - Actual	125,979 - 33.5%	164,071 - 43.6%	83,218 - 22.1%		2,955 - 0.8%	376,233
1976 - Actual	106,303 - 27.2%	186,927 - 47.7%	89,227 - 22.8%		9,252 - 2.3%	391,799
1977 - Actual	118,774 - 26.3%	187,812 - 41.6%	132,913 - 29.4%		12,013 - 2.7%	451,512
1978 - Actual	127,740 - 24.8%	220,116 - 42.6%	153,921 - 29.8%		14,523 - 2.8%	516,300
1979 - Actual	118,454 - 24.2%	197,503 - 40.3%	160,327 - 32.7%		13,529 - 2.8%	489,813
1980 - Actual	198,028 - 24.7%	332,394 - 41.4%	258,748 - 32.2%		13,962 - 1.7%	803,132
1981 - Actual	206,640 - 26.1%	307,286 - 38.8%	262,240 - 33.1%		14,331 - 2.0%	791,608
1982 - Actual	207,014 - 25.7%	356,800 - 44.2%	229,748 - 28.5%		13,180 - 1.6%	806,742
1983 - Actual	208,328 - 25.0%	330,206 - 39.6%	282,790 - 34.0%		11,888 - 1.4%	833,212
1984 - Actual	230,294 - 27.0%	356,074 - 41.7%	266,658 - 31.3%		0 - 0%	853,026
1985 - Actual	241,682 - 31.5%	299,904 - 38.1%	245,682 - 31.2%		0 - 0%	786,848
1986 - Actual	228,470 - 31.1%	306,258 - 41.7%	200,358 - 27.2%		0 - 0%	735,086
1987 - Actual	564,790 - 31.3%	673,870 - 37.3%	567,954 - 31.4%		0 - 0%	1,806,605
1988 - Actual	545,885 - 28.8%	778,275 - 41.0%	573,560 - 30.2%		0 - 0%	1,897,720
1989 - Actual	572,375 - 30.2%	669,370 - 35.4%	650,620 - 34.4%		0 - 0%	1,892,365
1990 - Actual	593,250 - 31.6%	731,055 - 38.9%	554,005 - 29.5%		0 - 0%	1,878,310
1991 - Actual	555,730 - 33.0%	636,225 - 37.8%	491,450 - 29.2%		0 - 0%	1,683,405
1992 - Actual	515,855 - 31.5%	673,285 - 41.1%	449,390 - 27.4%		0 - 0%	1,638,530
1993 - Actual	517,790 - 32.2%	577,240 - 36.0%	511,115 - 31.8%		0 - 0%	1,606,145
1994 - Actual	485,905 - 30.7%	592,650 - 37.5%	500,260 - 31.6%		0 - 0%	1,578,815
1995 - Actual	327,055 - 22.9%	528,905 - 37.1%	460,820 - 32.2%	48,820 - 3.4%	63,305 - 4.4%	1,428,905
1996 - Actual	333,135 - 24.0%	546,740 - 39.3%	415,620 - 29.9%	27,685 - 2.0%	67,745 - 4.8%	1,390,925
1997 - Actual	328,575 - 24.5%	494,430 - 36.9%	404,055 - 30.2%	46,465 - 3.5%	65,075 - 4.9%	1,338,600
1998 - Actual	330,920 - 24.1%	199,165 - 14.5%	444,645 - 32.4%	342,480 - 24.9%	53,495 - 3.9%	1,370,705
1999 - Actual	279,480 - 26.2%	356,050 - 33.3%	305,260 - 28.6%	69,875 - 6.5%	57,905 - 5.4%	1,068,570
2000 - Actual	245,980 - 21.8%	407,530 - 36.1%	340,025 - 30.2%	74,190 - 6.6%	59,700 - 5.3%	1,127,425
2001 - Actual	290,655 - 20.6%	465,795 - 33.1%	446,125 - 31.7%	112,215 - 8.0%	93,570 - 6.6%	1,408,360
2002 - Actual	262,365 - 18.2%	500,975 - 34.7%	477,190 - 33.0%	96,250 - 6.6%	107,900 - 7.4%	1,444,680
2003 - Actual	235,425 - 17.4%	557,315 - 41.3%	419,195 - 31.1%	65,675 - 4.9%	71,150 - 5.3%	1,348,760
2004 - Actual	216,610 - 16.5%	559,505 - 42.7%	421,235 - 32.1%	50,440 - 3.8%	62,430 - 4.8%	1,310,220
2005 - Actual	215,565 - 17.6%	533,845 - 43.6%	357,750 - 29.2%	50,740 - 4.1%	65,280 - 5.3%	1,223,180
2006 - Actual	214,315 - 17.8%	517,445 - 43.0%	332,695 - 27.6%	73,930 - 6.2%	65,210 - 5.4%	1,203,595
2007 - Actual	206,215 - 17.8%	535,535 - 46.1%	316,670 - 27.3%	55,365 - 4.8%	46,605 - 4.0%	1,160,390
2008 - Actual	185,080 - 17.1%	498,960 - 46.0%	302,450 - 28.0%	56,465 - 5.2%	39,735 - 3.7%	1,082,690
2009 - Actual	170,350 - 16.9%	465,020 - 46.0%	272,615 - 27.0%	66,840 - 6.6%	35,395 - 3.5%	1,010,220

(A) Beginning with tax year 1980, taxpayers may check off \$2.00; beginning in tax year 1987 taxpayers may check off \$5.00.

(B) Beginning with tax year 1984, no minor parties qualified for inclusion on the state income tax blank; in 1995 two minor parties qualified.

(C) Beginning with tax year 1990, 3% of check-off is retained in the general fund for administrative costs.

(D) Beginning with tax year 2000, four major parties and three minor parties qualified for inclusion on the state income tax blank.

(E) Beginning with tax year 2001, the Green Party is the only party qualifying under "Other".

Based on Department of Revenue's March 1, 2009, certification of 2006 and 2007 tax return checkoffs.

# Political Checkoff Participation Compared to Total Tax Returns

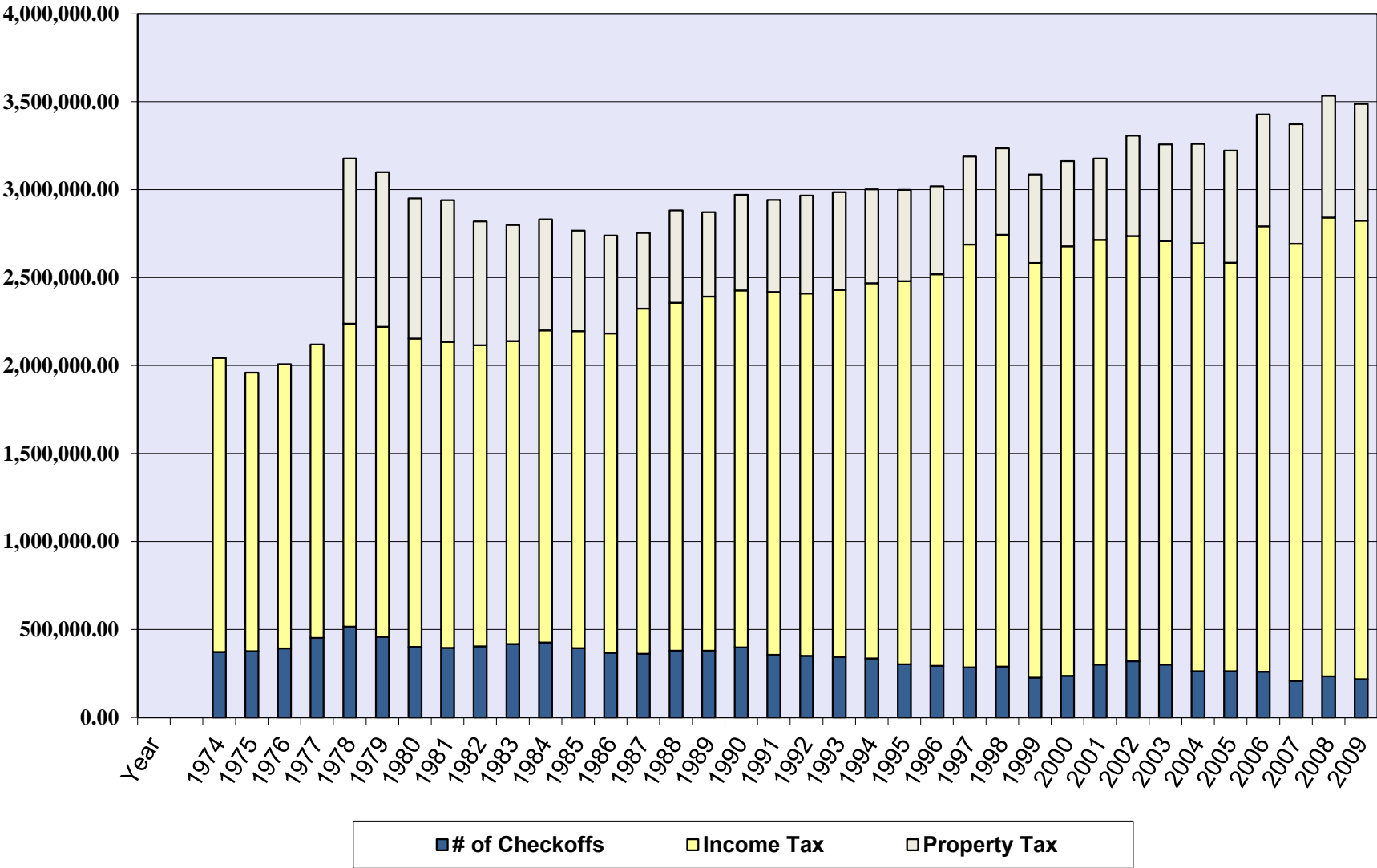



## Public Subsidy Money Dedicated Through Check Off

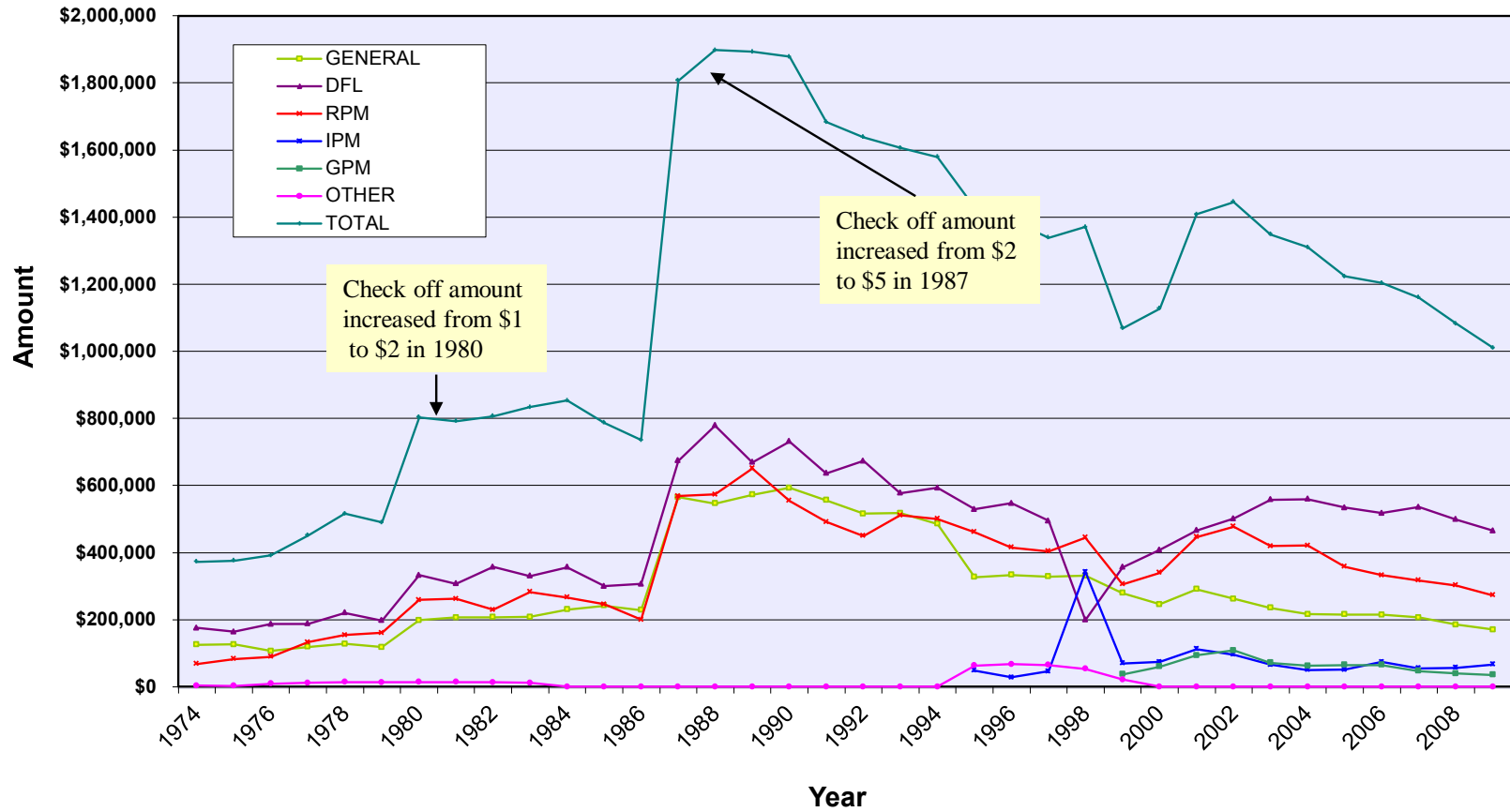

**Constitutional Office Candidate Committees That Filed For Office in 2010**  
with 2009 Figures included

Office / Committee Name	Year	Beginning Cash Balance	Public Subsidy	Contributions - Cash and InKind				Total Cash Receipts	Campaign Expenditures	Total Expenditures	Ending Cash Balance
				Political Party	Individual	Committee/ Fund	Lobbyist				
<b>Governor</b>											
Carney (Bob) for Governor (RPM)											
	2010	\$0	\$0	\$0	\$1,277	\$0	\$0	\$3,232	\$5,276	\$3,231	\$0
Leslie Davis for Governor (RPM)											
	2009	\$20	\$0	\$0	\$2,900	\$0	\$0	\$5,900	\$5,443	\$5,443	\$477
	2010	\$477	\$0	\$0	\$1,090	\$0	\$0	\$8,090	\$7,842	\$7,842	\$725
Mark Dayton for a Better Minnesota (DFL)											
	2009	\$0	\$0	\$1,000	\$69,555	\$905	\$300	\$640,404	\$603,740	\$623,632	\$16,772
	2010	\$16,772	\$0	\$19,900	\$1,153,817	\$159,258	\$68,783	\$4,729,601	\$4,626,305	\$4,716,993	\$29,380
Tom Emmer for Governor (RPM)											
	2009	\$0	\$0	\$2,200	\$110,602	\$1,950	\$0	\$98,366	\$102,127	\$79,312	\$19,054
	2010	\$19,044	\$516,154	\$3,594	\$2,237,777	\$40,133	\$20,915	\$2,814,784	\$2,675,118	\$2,787,749	\$46,079
Linda (Eno) and Howard Campaign (Other)											
	2010	\$0	\$0	\$0	\$1,250	\$0	\$0	\$1,250	\$1,250	\$1,250	\$0
Minnesotans for Matt (Entenza) (DFL)											
	2009	\$0	\$0	\$100	\$331,240	\$0	\$3,880	\$381,976	\$332,408	\$308,059	\$73,917
	2010	\$73,917	\$0	\$155	\$5,617,799	\$10,000	\$4,950	\$5,590,620	\$5,706,008	\$5,663,779	\$758
Rob Hahn for Governor (IPMN)											
	2010	\$0	\$0	\$0	\$3,288	\$0	\$0	\$4,188	\$6,290	\$4,124	\$64
Hakeem (Farheen) for Governor (GPM)											
	2010	\$0	\$0	\$0	\$13,471	\$0	\$0	\$15,171	\$14,521	\$14,521	\$650
Horner (Thomas) 2010 (IPMN)											
	2010	\$0	\$348,279	\$17,000	\$965,402	\$5,750	\$16,301	\$1,337,302	\$1,333,010	\$1,312,751	\$24,552

**Constitutional Office Candidate Committees That Filed For Office in 2010**  
with 2009 Figures included

Office / Committee Name	Year	Beginning Cash Balance	Public Subsidy	Contributions - Cash and InKind				Total Cash Receipts	Campaign Expenditures	Total Expenditures	Ending Cash Balance
				Political Party	Individual	Committee/ Fund	Lobbyist				
Peter Idusogie for Governor (DFL)											
	2010	\$0	\$0	\$0	\$2,468	\$0	\$0	\$2,468	\$13,401	\$2,466	\$2
Margaret (Kelliher) for Governor (DFL)											
	2009	\$0	\$0	\$13,244	\$206,068	\$10,450	\$25,333	\$254,279	\$174,386	\$175,665	\$78,614
	2010	\$78,614	\$0	\$19,364	\$955,501	\$107,119	\$121,095	\$1,189,402	\$1,275,745	\$1,244,411	\$23,604
Ken Pentel for Governor (Other)											
	2010	\$0	\$0	\$0	\$10,260	\$0	\$0	\$6,265	\$10,791	\$5,108	\$1,157
Savior (Ole) Governor MN 2010 (RPM)											
	2009	\$0	\$0	\$0	\$6,515	\$0	\$0	\$6,515	\$6,515	\$6,515	\$0
	2010	\$0	\$0	\$100	\$7,285	\$0	\$0	\$175	\$7,228	\$175	\$0
Uldrich (John) for Governor (IPMN)											
	2010	\$0	\$0	\$0	\$0	\$0	\$0	\$7,173	\$7,173	\$7,173	\$0
Rahn V Workcuff for Governor (IPMN)											
	2009	\$0	\$0	\$0	\$0	\$0	\$0	\$0	\$0	\$0	\$0
	2010	\$0	\$0	\$0	\$0	\$0	\$0	\$0	\$0	\$0	\$0
Vote Wright (Chris Wright) (Other)											
	2009	\$0	\$0	\$143	\$0	\$0	\$0	\$143	\$0	\$17	\$126
	2010	\$126	\$0	\$0	\$491	\$0	\$0	\$456	\$365	\$330	\$252
<b>Attorney General</b>											
Barden (Chris) for AG Volunteer Committee (RPM)											
	2010	\$0	\$0	\$2,941	\$101,547	\$1,550	\$200	\$110,306	\$107,370	\$110,225	\$81
Hoch (David) for Attorney General (Other)											
	2010	\$0	\$0	\$0	\$0	\$714	\$0	\$100	\$714	\$91	\$9

**Constitutional Office Candidate Committees That Filed For Office in 2010**  
with 2009 Figures included

Office / Committee Name	Year	Beginning Cash Balance	Public Subsidy	Contributions - Cash and InKind				Total Cash Receipts	Campaign Expenditures	Total Expenditures	Ending Cash Balance
				Political Party	Individual	Committee/ Fund	Lobbyist				
Swanson (Lori) for Attorney General (DFL)											
	2009	\$73,908	\$0	\$500	\$84,758	\$1,950	\$1,400	\$88,417	\$54,532	\$61,971	\$100,354
	2010	\$100,354	\$180,410	\$5,825	\$184,053	\$44,400	\$13,450	\$427,706	\$426,440	\$463,215	\$64,844
<b>State Auditor</b>											
Patricia Anderson for State Auditor (RPM)											
	2009	\$148	\$0	\$0	\$0	\$0	\$0	\$0	\$0	\$0	\$148
	2010	\$148	\$58,968	\$7,824	\$89,920	\$3,950	\$1,550	\$152,508	\$140,910	\$149,372	\$3,284
Otto (Rebecca) for Auditor (DFL)											
	2009	\$8,364	\$0	\$200	\$30,707	\$1,400	\$405	\$32,756	\$33,198	\$15,720	\$25,400
	2010	\$25,400	\$67,215	\$5,675	\$110,706	\$21,500	\$1,793	\$207,675	\$187,571	\$231,138	\$1,936
Annie Young for Auditor (GPM)											
	2010	\$0	\$0	\$300	\$6,313	\$0	\$125	\$8,213	\$6,899	\$7,153	\$1,059
<b>Secretary of State</b>											
The (Jual) Carlson 34 Club (IPMN)											
	2010	\$0	\$0	\$207	\$100	\$0	\$0	\$1,707	\$1,478	\$1,478	\$229
Dick Franson for Secretary of State Volunteer Committee (DFL)											
	2009	\$0	\$0	\$0	\$2,561	\$0	\$0	\$227	\$2,334	\$0	\$227
	2010	\$227	\$0	\$0	\$17,614	\$0	\$0	\$0	\$17,745	\$132	\$95
Mark Ritchie for Secretary of State (DFL)											
	2009	\$2,337	\$0	\$650	\$42,496	\$1,850	\$2,048	\$47,044	\$39,777	\$45,552	\$3,829
	2010	\$3,829	\$67,215	\$3,550	\$165,097	\$26,750	\$4,874	\$271,120	\$214,791	\$272,736	\$2,213

**Constitutional Office Candidate Committees That Filed For Office in 2010**  
*with 2009 Figures included*

Office / Committee Name	Year	Beginning Cash Balance	Public Subsidy	Contributions - Cash and InKind				Total Cash Receipts	Campaign Expenditures	Total Expenditures	Ending Cash Balance
				Political Party	Individual	Committee/ Fund	Lobbyist				
Severson (Dan) for Secretary of State (RPM)											
	2009	\$0	\$0	\$15,320	\$2,106	\$100	\$100	\$17,650	\$15,703	\$16,151	\$1,498
	2010	\$1,498	\$58,968	\$3,074	\$77,202	\$1,200	\$0	\$136,697	\$124,318	\$129,413	\$8,782
	<b>Grand Totals</b>	<b>\$405,183</b>	<b>\$1,297,208</b>	<b>\$122,866</b>	<b>\$12,613,235</b>	<b>\$440,929</b>	<b>\$287,501</b>	<b>\$18,599,883</b>	<b>\$18,288,722</b>	<b>\$18,474,894</b>	<b>\$530,173</b>

DFL - Democratic-Farmer-Labor Party    RPM - Republican Party Minnesota    IPMN - Independence Party Minnesota    GPM - Green Party Minnesota    OTHER - Other party affiliation

# Senate Candidate Committees who Filed for Office in 2010

## with 2009 Figures Included

Committee Name By District	Year	Election Result	Spend Limit	Beginning Cash Balance	Public Subsidy	Contributions - Cash and InKind				Total Cash Receipts	Campaign Expenditures	Total Expenditures	Ending Cash Balance
						Political Party	Individual	Committee/ Fund	Lobbyist				
<b>District 1</b>													
Senator (LeRoy) Stumpf Reelection Committee (DFL)													
	2009		Y	\$5,256	\$0	\$0	\$300	\$600	\$200	\$1,100	\$1,298	\$1,298	\$5,058
	2010	P/ G	Y	\$5,058	\$8,123	\$2,300	\$8,750	\$10,550	\$969	\$30,573	\$20,469	\$24,538	\$11,093
Roger Schmitz For MN Senate (RPM)													
	2010		N	\$0	\$0	\$700	\$2,468	\$100	\$0	\$3,068	\$2,499	\$2,699	\$368
Russell Walker for State Senate (RPM)													
	2010	P	I	\$0	\$0	\$0	\$15,669	\$0	\$0	\$18,019	\$15,632	\$18,018	\$1
<b>District 2</b>													
Rod Skoe Campaign Committee (DFL)													
	2009		Y	\$19,659	\$0	\$600	\$900	\$2,400	\$0	\$3,900	\$1,320	\$1,320	\$22,239
	2010	P/ G	Y	\$22,239	\$9,432	\$938	\$10,310	\$9,950	\$2,875	\$33,480	\$23,025	\$42,775	\$12,944
Campaign to Elect Dennis Moser (RPM)													
	2010	P	I	\$50	\$0	\$3,735	\$13,093	\$0	\$0	\$16,625	\$21,357	\$15,300	\$1,375
<b>District 3</b>													
Saxhaug (Tom) for State Senate Committee (DFL)													
	2009		Y	\$21,700	\$0	\$900	\$3,300	\$950	\$650	\$5,800	\$3,170	\$4,327	\$23,173
	2010	P/ G	Y	\$23,173	\$10,154	\$400	\$7,460	\$8,700	\$3,050	\$29,764	\$21,672	\$27,989	\$24,948
Committee for Dan McGuire for SD3 (RPM)													
	2010	P	N	\$0	\$0	\$2,000	\$2,260	\$0	\$0	\$4,260	\$4,087	\$4,205	\$55
<b>District 4</b>													
Olson (Mary) for Senate Committee (DFL)													
	2009		Y	\$3,805	\$0	\$1,000	\$6,825	\$1,300	\$200	\$9,325	\$1,468	\$1,468	\$11,663
	2010	P	Y	\$11,663	\$10,569	\$4,918	\$16,423	\$9,700	\$350	\$41,510	\$45,118	\$51,477	\$1,695
Carlson (John) for Senate Committee (RPM)													
	2010	P/ G	Y	\$0	\$10,689	\$0	\$32,956	\$0	\$0	\$48,445	\$44,983	\$46,144	\$2,301

# Senate Candidate Committees who Filed for Office in 2010

## with 2009 Figures Included

Committee Name By District	Year	Election Result	Spend Limit	Beginning Cash Balance	Public Subsidy	Contributions - Cash and InKind				Total Cash Receipts	Campaign Expenditures	Total Expenditures	Ending Cash Balance
						Political Party	Individual	Committee/ Fund	Lobbyist				
<b>District 5</b>													
Tomassoni (David) for State Senate (DFL)													
	2009		Y	\$13,629	\$0	\$1,000	\$14,720	\$1,550	\$850	\$18,905	\$8,652	\$18,799	\$13,735
	2010	P/ G	Y	\$13,735	\$14,315	\$500	\$13,310	\$9,600	\$3,170	\$41,945	\$24,837	\$41,209	\$14,471
Matt Matasich for Senate 5 (RPM)													
	2009		Y	\$2,217	\$0	\$0	\$0	\$0	\$0	\$0	\$439	\$439	\$1,777
	2010	P	Y	\$1,777	\$0	\$300	\$75	\$0	\$0	\$375	\$820	\$920	\$1,232
<b>District 6</b>													
Bakk (Thomas) for Senate (DFL)													
	2010	P/ G	Y	\$0	\$13,865	\$5,000	\$26,845	\$11,350	\$1,550	\$58,610	\$21,629	\$37,304	\$21,306
Havlick (Jennifer) for Senate (RPM)													
	2010	P	N	\$0	\$0	\$200	\$2,046	\$0	\$0	\$2,271	\$2,011	\$2,121	\$150
<b>District 7</b>													
Roger (Reinert) for Duluth (DFL)													
	2010	P/ G	Y	\$0	\$13,436	\$8,630	\$18,983	\$8,250	\$2,125	\$51,431	\$19,906	\$21,906	\$29,525
Welty (Harry) for Senate (DFL)													
	2010		Y	\$0	\$0	\$0	\$3,842	\$0	\$0	\$4,842	\$3,342	\$4,842	\$0
People for Political Choice (Rilla Opelt) (RPM)													
	2010	P	Y	\$0	\$0	\$0	\$3,843	\$0	\$0	\$3,540	\$3,842	\$3,539	\$1
<b>District 8</b>													
Tony Lourey for Senate (DFL)													
	2009		Y	\$23,473	\$0	\$1,000	\$6,000	\$1,175	\$400	\$8,575	\$1,490	\$1,513	\$30,535
	2010	P/ G	Y	\$30,535	\$10,337	\$3,600	\$12,738	\$9,725	\$1,175	\$37,575	\$19,352	\$37,001	\$31,110
Cummins (Michael) for Senate (RPM)													
	2010	P	Y	\$0	\$8,868	\$2,300	\$6,136	\$0	\$0	\$16,915	\$16,667	\$16,395	\$521

# Senate Candidate Committees who Filed for Office in 2010

## with 2009 Figures Included

Committee Name By District	Year	Election Result	Spend Limit	Beginning Cash Balance	Public Subsidy	Contributions - Cash and InKind				Total Cash Receipts	Campaign Expenditures	Total Expenditures	Ending Cash Balance
						Political Party	Individual	Committee/ Fund	Lobbyist				
<b>District 9</b>													
Langseth (Keith) Volunteer Committee (DFL)													
	2009		Y	\$5,929	\$0	\$0	\$3,425	\$1,350	\$200	\$4,975	\$794	\$1,591	\$9,313
	2010	P/ G	Y	\$9,313	\$10,438	\$0	\$8,115	\$7,750	\$4,194	\$30,353	\$35,130	\$36,496	\$3,170
Citizens for Jeff Backer Jr (RPM)													
	2009		I	\$0	\$0	\$0	\$2,000	\$0	\$0	\$2,000	\$0	\$0	\$2,000
	2010	P	I	\$2,000	\$9,550	\$4,950	\$24,606	\$250	\$0	\$39,508	\$40,888	\$40,864	\$644
<b>District 10</b>													
Dan Skogen for Senate (DFL)													
	2009		Y	\$14,875	\$0	\$100	\$11,536	\$1,950	\$450	\$14,133	\$11,051	\$11,745	\$17,263
	2010	P	Y	\$17,263	\$9,120	\$4,370	\$15,287	\$10,350	\$2,550	\$41,679	\$45,024	\$50,510	\$8,432
Volunteers for Gretchen Hoffman (RPM)													
	2009		N	\$0	\$0	\$0	\$5,525	\$0	\$0	\$5,525	\$3,845	\$3,865	\$1,660
	2010	P/ G	I	\$1,660	\$9,889	\$3,050	\$25,870	\$1,350	\$0	\$40,158	\$37,870	\$37,870	\$3,948
<b>District 11</b>													
Thoreen (Jim) for State Senate (DFL)													
	2010	P	Y	\$0	\$8,989	\$3,767	\$17,087	\$1,150	\$200	\$31,176	\$29,480	\$31,134	\$42
Ingebrigtsen (William) for Senate Committee (RPM)													
	2009		Y	\$8,774	\$0	\$1,000	\$15,595	\$1,300	\$100	\$17,995	\$6,761	\$8,045	\$18,723
	2010	P/ G	Y	\$18,723	\$9,580	\$3,700	\$20,040	\$5,628	\$300	\$38,820	\$36,287	\$37,036	\$20,508
<b>District 12</b>													
Stevenson (Taylor) for Minnesota (DFL)													
	2009		N	\$0	\$0	\$0	\$456	\$0	\$0	\$456	\$390	\$390	\$66
	2010	P	I	\$66	\$9,774	\$4,851	\$15,171	\$4,759	\$100	\$35,290	\$30,831	\$31,463	\$3,892
Citizens for Reform in Minn State Senate Distr 12 for Steve Park (Other)													
	2010	P	N	\$0	\$0	\$0	\$40	\$0	\$0	\$6,790	\$6,649	\$6,649	\$141



**Senate Candidate Committees who Filed for Office in 2010**  
**with 2009 Figures Included**

Committee Name By District	Year	Election Result	Spend Limit	Beginning Cash Balance	Public Subsidy	Contributions - Cash and InKind				Total Cash Receipts	Campaign Expenditures	Total Expenditures	Ending Cash Balance
						Political Party	Individual	Committee/ Fund	Lobbyist				
Gazelka (Paul) Volunteer Committee (RPM)													
	2009		N	\$0	\$0	\$4,910	\$4,225	\$0	\$0	\$9,136	\$8,196	\$8,360	\$776
	2010	P/ G	I	\$776	\$9,827	\$1,200	\$25,046	\$4,250	\$0	\$40,023	\$34,010	\$35,741	\$5,057
Paul Koering for Senate Volunteer Committee (RPM)													
	2009		Y	\$39	\$0	\$0	\$7,820	\$0	\$2,400	\$10,220	\$8,967	\$8,967	\$1,292
	2010		Y	\$1,292	\$0	\$0	\$12,850	\$4,150	\$500	\$17,500	\$18,399	\$18,773	\$20
<b>District 13</b>													
Rice (Larry) for MN Senate (DFL)													
	2010	P	I	\$0	\$9,345	\$5,000	\$28,489	\$3,750	\$425	\$48,410	\$48,274	\$48,217	\$192
Gimse (Joe) for Senate (RPM)													
	2009		Y	\$3,536	\$0	\$0	\$9,930	\$1,100	\$100	\$11,157	\$3,490	\$3,520	\$11,174
	2010	P/ G	Y	\$11,174	\$9,470	\$3,800	\$12,710	\$4,500	\$200	\$30,701	\$33,026	\$37,765	\$4,109
<b>District 14</b>													
Vote (Mike) Sharp! (DFL)													
	2010	P	Y	\$0	\$0	\$4,369	\$6,480	\$0	\$0	\$20,352	\$19,180	\$18,735	\$1,617
Friends of (Michelle) Fischbach (RPM)													
	2009		Y	\$4,589	\$0	\$0	\$1,275	\$1,550	\$200	\$3,030	\$1,184	\$1,417	\$6,202
	2010	P/ G	Y	\$6,202	\$9,678	\$750	\$4,870	\$5,900	\$300	\$26,498	\$20,121	\$25,569	\$7,131
<b>District 15</b>													
Friends of Bruce Hentges (DFL)													
	2010	P	Y	\$0	\$9,882	\$4,999	\$25,220	\$6,350	\$2,476	\$47,793	\$44,289	\$43,236	\$4,557
Pederson (John) For Senate (RPM)													
	2009		N	\$0	\$0	\$0	\$14,060	\$400	\$0	\$14,335	\$11,845	\$11,720	\$2,615
	2010	P/ G	Y	\$2,615	\$8,766	\$3,450	\$31,650	\$2,250	\$247	\$44,813	\$45,869	\$45,301	\$2,127

**Senate Candidate Committees who Filed for Office in 2010**  
**with 2009 Figures Included**

Committee Name By District	Year	Election Result	Spend Limit	Beginning Cash Balance	Public Subsidy	Contributions - Cash and InKind				Total Cash Receipts	Campaign Expenditures	Total Expenditures	Ending Cash Balance
						Political Party	Individual	Committee/ Fund	Lobbyist				
<b>District 16</b>													
Fobbe (Lisa) for Senate 16 (DFL)													
	2009		Y	\$16,573	\$0	\$157	\$8,700	\$2,000	\$250	\$10,950	\$3,540	\$3,540	\$23,982
	2010	P	Y	\$23,982	\$9,736	\$5,000	\$11,220	\$9,500	\$1,875	\$37,331	\$54,349	\$54,349	\$6,963
Dave Brown for Senate (RPM)													
	2010	P/ G	I	\$0	\$11,104	\$5,000	\$17,798	\$1,350	\$0	\$39,953	\$33,309	\$39,744	\$208
(Patrick) Munro for Minnesota Senate (RPM)													
	2010		I	\$0	\$0	\$0	\$1,515	\$0	\$0	\$1,547	\$1,144	\$1,529	\$18
<b>District 17</b>													
Rick Olseen for Senate (DFL)													
	2009		Y	\$14,188	\$0	\$1,000	\$7,643	\$2,200	\$185	\$15,791	\$5,173	\$5,713	\$24,266
	2010	P	Y	\$24,266	\$10,601	\$5,000	\$14,335	\$10,850	\$2,050	\$42,775	\$57,330	\$57,939	\$9,102
Nienow (Sean) Volunteer Committee (RPM)													
	2009		Y	\$5,359	\$0	\$0	\$5,313	\$0	\$0	\$9,816	\$991	\$875	\$14,300
	2010	P/ G	Y	\$14,300	\$11,294	\$5,000	\$11,663	\$1,800	\$550	\$34,934	\$30,965	\$41,201	\$8,032
<b>District 18</b>													
Hal Kimball for State Senate (DFL)													
	2009		N	\$563	\$0	\$0	\$2,530	\$0	\$0	\$2,530	\$36	\$36	\$3,056
	2010	P	Y	\$3,056	\$8,730	\$3,694	\$13,716	\$2,600	\$800	\$29,340	\$31,800	\$32,367	\$28
Newman (Scott) for Senate Committee (RPM)													
	2010	P/ G	Y	\$0	\$9,348	\$2,240	\$16,624	\$5,400	\$400	\$39,072	\$38,460	\$38,620	\$452
<b>District 19</b>													
Jim Bischoff for Senate (DFL)													
	2010	P	I	\$0	\$10,693	\$869	\$4,190	\$775	\$0	\$16,527	\$16,009	\$16,509	\$18

# Senate Candidate Committees who Filed for Office in 2010

## with 2009 Figures Included

Committee Name By District	Year	Election Result	Spend Limit	Beginning Cash Balance	Public Subsidy	Contributions - Cash and InKind				Total Cash Receipts	Campaign Expenditures	Total Expenditures	Ending Cash Balance
						Political Party	Individual	Committee/ Fund	Lobbyist				
Amy Koch for Senate (RPM)													
	2009		Y	\$432	\$0	\$0	\$9,105	\$1,500	\$340	\$10,945	\$5,197	\$5,722	\$5,655
	2010	P/ G	Y	\$5,655	\$12,727	\$1,100	\$6,310	\$6,210	\$550	\$26,797	\$23,936	\$27,135	\$5,318
<b>District 20</b>													
Friends of Gary Kubly (DFL)													
	2009		Y	\$32,426	\$0	\$650	\$19,165	\$1,200	\$1,200	\$22,215	\$6,461	\$10,563	\$44,079
	2010	P/ G	Y	\$44,079	\$7,944	\$1,500	\$13,010	\$8,700	\$3,620	\$34,774	\$55,882	\$65,314	\$13,539
Citizens for Gregg Kulberg (RPM)													
	2010	P	I	\$0	\$7,806	\$3,360	\$9,755	\$0	\$0	\$27,864	\$26,437	\$27,321	\$543
<b>District 21</b>													
Al Kruse Campaign Committee (DFL)													
	2010	P	Y	\$0	\$0	\$5,000	\$4,641	\$500	\$0	\$11,722	\$11,951	\$11,591	\$131
Gary Dahms for Minnesota State Senate (RPM)													
	2010	P/ G	Y	\$0	\$8,924	\$5,000	\$21,036	\$6,050	\$400	\$41,410	\$33,941	\$33,941	\$7,469
<b>District 22</b>													
Vickerman (Kevin) for Senate (DFL)													
	2010	P	I	\$0	\$7,854	\$5,095	\$5,805	\$1,500	\$100	\$24,499	\$23,935	\$24,018	\$480
Doug Magnus Campaign (RPM)													
	2010	P/ G	Y	\$0	\$7,988	\$9,584	\$10,355	\$8,575	\$2,558	\$38,972	\$21,969	\$27,616	\$11,356
<b>District 23</b>													
Sheran (Kathleen) for State Senate (DFL)													
	2009		Y	\$15,645	\$0	\$0	\$15,405	\$1,000	\$650	\$17,055	\$8,636	\$9,136	\$23,564
	2010	P/ G	Y	\$23,564	\$10,650	\$1,650	\$26,365	\$7,000	\$3,390	\$48,335	\$45,967	\$47,626	\$24,273
Trocke (Peter) For Senate (RPM)													
	2010	P	I	\$0	\$9,238	\$5,000	\$7,836	\$0	\$0	\$21,737	\$21,400	\$21,500	\$238

**Senate Candidate Committees who Filed for Office in 2010**  
**with 2009 Figures Included**

Committee Name By District	Year	Election Result	Spend Limit	Beginning Cash Balance	Public Subsidy	Contributions - Cash and InKind				Total Cash Receipts	Campaign Expenditures	Total Expenditures	Ending Cash Balance
						Political Party	Individual	Committee/ Fund	Lobbyist				
<b>District 24</b>													
Julie Rosen for State Senate (RPM)													
	2009		Y	\$12,487	\$0	\$0	\$7,175	\$2,150	\$300	\$9,625	\$2,289	\$2,679	\$19,434
	2010	P/ G	Y	\$19,434	\$0	\$820	\$4,410	\$8,700	\$1,100	\$15,030	\$11,464	\$13,014	\$21,450
<b>District 25</b>													
Kevin Dahle for Senate (DFL)													
	2009		Y	\$10,331	\$0	\$244	\$2,290	\$500	\$250	\$3,140	\$1,287	\$1,287	\$12,184
	2010	P	Y	\$12,184	\$11,141	\$4,600	\$10,885	\$9,300	\$1,450	\$37,390	\$44,741	\$45,138	\$4,436
Al DeKruif for Senate 25 (RPM)													
	2009		I	\$0	\$0	\$0	\$4,240	\$0	\$100	\$4,340	\$4,200	\$2,967	\$1,373
	2010	P/ G	I	\$1,373	\$10,143	\$5,000	\$28,765	\$1,750	\$350	\$45,910	\$45,211	\$46,541	\$743
<b>District 26</b>													
De Marco (Alexander) for Senate (DFL)													
	2010	P	I	\$0	\$9,636	\$3,098	\$9,340	\$1,200	\$150	\$23,424	\$21,843	\$21,907	\$1,517
Mike Parry for State Senate (RPM)													
	2010	P/ G	Y	\$441	\$9,502	\$2,930	\$14,088	\$4,175	\$250	\$33,445	\$26,421	\$30,066	\$3,820
<b>District 27</b>													
Citizens for (Dan) Sparks (DFL)													
	2009		Y	\$11,164	\$0	\$1,000	\$8,730	\$2,100	\$300	\$12,130	\$5,888	\$7,534	\$15,760
	2010	P/ G	Y	\$15,760	\$9,353	\$3,000	\$7,045	\$8,925	\$3,925	\$33,105	\$40,154	\$41,835	\$7,030
Green (Kathy) For Senate (RPM)													
	2010	P	Y	\$0	\$8,298	\$5,200	\$19,358	\$700	\$100	\$35,379	\$35,590	\$35,242	\$137
<b>District 28</b>													
Fricke (Joseph) for Senate Committee (DFL)													
	2010	P	I	\$0	\$9,771	\$1,250	\$10,106	\$1,424	\$200	\$22,263	\$20,766	\$19,920	\$2,343

**Senate Candidate Committees who Filed for Office in 2010**  
**with 2009 Figures Included**

Committee Name By District	Year	Election Result	Spend Limit	Beginning Cash Balance	Public Subsidy	Contributions - Cash and InKind				Total Cash Receipts	Campaign Expenditures	Total Expenditures	Ending Cash Balance
						Political Party	Individual	Committee/ Fund	Lobbyist				
Montplaisir (Bruce) for Senate (DFL)													
	2010		N	\$0	\$0	\$0	\$1,445	\$3	\$0	\$1,445	\$1,445	\$1,445	\$0
Howe (John) for Senate (RPM)													
	2009		N	\$0	\$0	\$0	\$5,000	\$0	\$0	\$5,000	\$2,552	\$2,552	\$2,448
	2010	P/ G	I	\$2,448	\$9,663	\$2,280	\$20,510	\$8,000	\$1,525	\$87,043	\$43,155	\$88,255	\$1,237
<b>District 29</b>													
French (Greg) for Senate (DFL)													
	2009		I	\$0	\$0	\$0	\$0	\$0	\$0	\$0	\$0	\$0	\$0
	2010	P	I	\$0	\$11,362	\$200	\$3,170	\$0	\$200	\$14,932	\$14,616	\$14,932	\$0
Senjem (David) for Senate (RPM)													
	2009		Y	\$9,274	\$0	\$0	\$18,984	\$1,500	\$825	\$21,304	\$5,260	\$6,471	\$24,107
	2010	P/ G	Y	\$24,107	\$11,704	\$0	\$22,495	\$8,400	\$1,475	\$44,468	\$35,441	\$41,193	\$27,382
<b>District 30</b>													
Lynch (Ann) for Senate (DFL)													
	2009		Y	\$8,009	\$0	\$0	\$9,391	\$1,200	\$975	\$11,566	\$6,491	\$7,951	\$11,623
	2010	P	Y	\$11,623	\$12,103	\$5,200	\$26,536	\$8,500	\$4,125	\$56,464	\$57,872	\$63,889	\$4,199
Nelson (Carla) for Senate (RPM)													
	2010	P/ G	Y	\$0	\$11,567	\$17,814	\$37,473	\$2,600	\$250	\$67,765	\$65,164	\$64,649	\$3,117
<b>District 31</b>													
Ropes (Sharon) for Senate (DFL)													
	2009		Y	\$931	\$0	\$0	\$20,129	\$500	\$200	\$20,829	\$11,950	\$15,981	\$5,779
	2010	P	Y	\$5,779	\$9,739	\$3,000	\$27,052	\$8,325	\$975	\$49,091	\$49,057	\$51,475	\$3,395
Friends for (Jeremy) Miller (RPM)													
	2009		I	\$0	\$0	\$0	\$11,150	\$0	\$0	\$11,150	\$10,287	\$10,483	\$667
	2010	P/ G	I	\$667	\$8,514	\$5,000	\$42,235	\$2,350	\$100	\$57,677	\$56,397	\$57,689	\$655

# Senate Candidate Committees who Filed for Office in 2010

## with 2009 Figures Included

Committee Name By District	Year	Election Result	Spend Limit	Beginning Cash Balance	Public Subsidy	Contributions - Cash and InKind				Total Cash Receipts	Campaign Expenditures	Total Expenditures	Ending Cash Balance
						Political Party	Individual	Committee/ Fund	Lobbyist				
<b>District 32</b>													
Limmer (Warren) for Senate Committee (RPM)													
	2009		Y	\$14,032	\$0	\$0	\$900	\$1,650	\$700	\$3,250	\$3,394	\$4,056	\$13,226
	2010	P/ G	Y	\$13,226	\$0	\$250	\$550	\$7,525	\$200	\$8,525	\$7,384	\$8,714	\$13,036
<b>District 33</b>													
Monica Dawson 4 Senate (DFL)													
	2010	P	Y	\$0	\$13,558	\$2,000	\$3,925	\$750	\$0	\$20,233	\$14,997	\$15,170	\$5,062
Gen Olson Volunteer Committee (RPM)													
	2009		Y	\$11,495	\$0	\$1,000	\$1,435	\$148	\$100	\$2,683	\$593	\$813	\$13,364
	2010	P/ G	Y	\$13,364	\$16,556	\$5,000	\$10,630	\$1,450	\$0	\$33,636	\$20,792	\$21,017	\$25,984
<b>District 34</b>													
Helmer (Laura) Volunteer Committee (DFL)													
	2009		Y	\$310	\$0	\$0	\$4,768	\$200	\$0	\$4,800	\$168	\$0	\$5,110
	2010	P	Y	\$5,110	\$11,168	\$1,800	\$14,972	\$2,750	\$0	\$26,721	\$32,201	\$30,657	\$1,174
Committee to Elect Tim Biros (IPMN)													
	2010	P	N	\$0	\$0	\$200	\$564	\$0	\$0	\$5,487	\$4,332	\$5,479	\$9
Ortman (Julianne) for Senate Committee (RPM)													
	2009		Y	\$616	\$0	\$300	\$3,725	\$300	\$150	\$4,625	\$3,145	\$3,479	\$1,762
	2010	P/ G	Y	\$1,762	\$13,814	\$1,580	\$19,063	\$5,800	\$1,050	\$41,193	\$32,464	\$38,133	\$4,821
<b>District 35</b>													
Burton (Travis) for Senate (DFL)													
	2010	P	I	\$0	\$10,967	\$1,800	\$4,062	\$250	\$0	\$17,079	\$12,739	\$12,856	\$4,223
Citizens for Claire Robling (RPM)													
	2009		Y	\$12,556	\$0	\$500	\$1,420	\$100	\$0	\$2,020	\$1,088	\$1,378	\$13,198
	2010	P/ G	Y	\$13,198	\$13,654	\$0	\$7,590	\$2,950	\$450	\$24,644	\$11,861	\$17,490	\$20,351

# Senate Candidate Committees who Filed for Office in 2010

## with 2009 Figures Included

Committee Name By District	Year	Election Result	Spend Limit	Beginning Cash Balance	Public Subsidy	Contributions - Cash and InKind				Total Cash Receipts	Campaign Expenditures	Total Expenditures	Ending Cash Balance
						Political Party	Individual	Committee/ Fund	Lobbyist				
<b>District 36</b>													
Steve Quist for Senate (DFL)													
	2010	P	I	\$0	\$12,401	\$2,800	\$6,726	\$500	\$0	\$21,784	\$21,551	\$20,886	\$898
Thompson (David) for Senate (RPM)													
	2010	P/ G	Y	\$0	\$14,505	\$4,500	\$19,508	\$2,650	\$200	\$39,263	\$22,965	\$32,607	\$6,656
<b>District 37</b>													
Committee to Elect Michael J Germain to State Senate (DFL)													
	2009		Y	\$190	\$0	\$0	\$1,200	\$0	\$0	\$1,200	\$1,010	\$1,010	\$381
	2010	P	Y	\$381	\$12,753	\$1,550	\$3,725	\$1,550	\$0	\$19,578	\$19,047	\$19,465	\$494
Gerlach (Chris) for Senate (RPM)													
	2009		Y	\$3,110	\$0	\$500	\$7,385	\$900	\$1,100	\$9,885	\$1,362	\$3,868	\$9,127
	2010	P/ G	Y	\$9,127	\$13,644	\$100	\$10,916	\$5,894	\$2,075	\$31,860	\$17,281	\$27,319	\$13,668
<b>District 38</b>													
Friends for Jim Carlson (DFL)													
	2009		Y	\$8,929	\$0	\$853	\$15,225	\$1,400	\$250	\$17,575	\$9,131	\$10,118	\$16,386
	2010	P	Y	\$16,386	\$12,715	\$2,200	\$23,879	\$11,245	\$1,590	\$51,136	\$62,952	\$65,407	\$2,115
Daley (Ted) for Senate Committee (RPM)													
	2010	P/ G	I	\$0	\$12,288	\$3,880	\$24,897	\$3,428	\$1,512	\$44,685	\$40,730	\$39,639	\$5,046
<b>District 39</b>													
Senator (James) Metzen Re-election Committee (DFL)													
	2009		Y	\$9,521	\$0	\$1,000	\$8,540	\$2,400	\$0	\$11,940	\$5,500	\$7,405	\$14,056
	2010	P/ G	Y	\$14,056	\$14,320	\$5,000	\$6,380	\$8,350	\$3,425	\$37,475	\$42,301	\$44,393	\$7,138
Soleim for Senate (RPM)													
	2010	P	I	\$0	\$11,544	\$950	\$6,326	\$0	\$0	\$19,720	\$13,837	\$18,929	\$791

# Senate Candidate Committees who Filed for Office in 2010

## with 2009 Figures Included

Committee Name By District	Year	Election Result	Spend Limit	Beginning Cash Balance	Public Subsidy	Contributions - Cash and InKind				Total Cash Receipts	Campaign Expenditures	Total Expenditures	Ending Cash Balance
						Political Party	Individual	Committee/ Fund	Lobbyist				
<b>District 40</b>													
Committee for John Doll (DFL)													
	2009		Y	\$6,996	\$0	\$298	\$7,192	\$1,200	\$650	\$9,142	\$1,281	\$7,144	\$8,994
	2010	P	Y	\$8,994	\$13,948	\$5,000	\$10,455	\$9,050	\$1,775	\$40,228	\$44,741	\$48,054	\$1,168
Dan Hall Volunteer Team (RPM)													
	2009		Y	\$0	\$0	\$1,331	\$17,940	\$0	\$50	\$19,321	\$7,366	\$7,745	\$11,576
	2010	P/ G	I	\$11,576	\$12,153	\$5,000	\$14,945	\$950	\$250	\$33,199	\$40,050	\$40,545	\$4,229
<b>District 41</b>													
Steve Elkins for Senate (DFL)													
	2010	P	Y	\$0	\$14,743	\$5,000	\$11,568	\$2,400	\$0	\$33,711	\$30,584	\$30,761	\$2,950
Michel (Geoffrey) for Senate (RPM)													
	2009		Y	\$48,478	\$0	\$1,000	\$21,600	\$1,550	\$800	\$24,950	\$2,218	\$9,532	\$63,896
	2010	P/ G	Y	\$63,896	\$15,137	\$500	\$35,705	\$8,900	\$900	\$61,142	\$61,286	\$87,452	\$37,585
Elect (Bill) Reichert Volunteer Committee (RPM)													
	2010		N	\$0	\$0	\$0	\$1,765	\$100	\$0	\$1,865	\$2,166	\$1,836	\$29
<b>District 42</b>													
Ron Case for Senate (DFL)													
	2009		N	\$0	\$0	\$0	\$4,325	\$0	\$0	\$4,325	\$3,653	\$3,633	\$692
	2010	P	Y	\$692	\$14,978	\$5,000	\$22,888	\$1,900	\$0	\$43,895	\$36,541	\$38,604	\$5,983
David Hann for State Senate (RPM)													
	2009		Y	\$5,067	\$0	\$1,500	\$0	\$700	\$100	\$3,125	\$2,681	\$3,081	\$5,111
	2010	P/ G	Y	\$5,111	\$14,958	\$2,074	\$20,615	\$4,700	\$800	\$43,148	\$44,207	\$45,612	\$2,648
<b>District 43</b>													
Terri Bonoff for State Senate (DFL)													
	2009		Y	\$1,822	\$0	\$997	\$3,085	\$400	\$100	\$4,582	\$6,041	\$6,041	\$363
	2010	P/ G	N	\$363	\$15,734	\$3,500	\$45,320	\$4,800	\$3,580	\$72,611	\$63,300	\$64,256	\$8,718



# Senate Candidate Committees who Filed for Office in 2010

## with 2009 Figures Included

Committee Name By District	Year	Election Result	Spend Limit	Beginning Cash Balance	Public Subsidy	Contributions - Cash and InKind				Total Cash Receipts	Campaign Expenditures	Total Expenditures	Ending Cash Balance
						Political Party	Individual	Committee/ Fund	Lobbyist				
Dillon (Norann) Campaign Committee (RPM)													
	2009		N	\$0	\$0	\$0	\$5,574	\$0	\$0	\$5,524	\$1,109	\$1,028	\$4,496
	2010	P	I	\$4,496	\$14,512	\$900	\$22,942	\$800	\$100	\$38,672	\$42,097	\$42,757	\$411
<b>District 44</b>													
Ronald Latz for Senate Committee (DFL)													
	2009		Y	\$1,370	\$0	\$0	\$4,925	\$1,000	\$1,300	\$7,225	\$1,687	\$1,737	\$6,858
	2010	P/ G	Y	\$6,858	\$17,750	\$600	\$12,045	\$6,000	\$1,200	\$38,989	\$31,141	\$35,963	\$9,884
Scofield (Paul) For Senate (RPM)													
	2010	P	I	\$0	\$11,155	\$1,000	\$4,890	\$0	\$0	\$17,045	\$16,167	\$15,775	\$1,270
<b>District 45</b>													
Ann Rest for Senate Committee (DFL)													
	2009		Y	\$13,219	\$0	\$1,000	\$4,993	\$1,600	\$450	\$8,121	\$9,908	\$11,852	\$9,487
	2010	P/ G	Y	\$9,487	\$16,171	\$1,800	\$8,935	\$10,150	\$2,735	\$40,029	\$25,496	\$34,782	\$14,734
Nick Petersen for State Senate (RPM)													
	2010	P	I	\$0	\$11,869	\$1,198	\$5,800	\$0	\$0	\$18,459	\$15,620	\$15,698	\$2,760
<b>District 46</b>													
Scheid (Linda) for Senate Committee (DFL)													
	2009		Y	\$2,590	\$0	\$1,000	\$2,820	\$1,800	\$520	\$6,140	\$387	\$6,973	\$1,757
	2010	P/ G	Y	\$1,757	\$13,421	\$3,200	\$11,840	\$9,350	\$3,550	\$41,361	\$21,866	\$40,892	\$2,225
Grassroots for Ryan Sibinski Committee (RPM)													
	2010	P	I	\$0	\$9,493	\$1,400	\$4,123	\$0	\$0	\$15,016	\$14,633	\$14,992	\$24
<b>District 47</b>													
Foley (Leo) for Senate Volunteer Committee (DFL)													
	2009		Y	\$11,058	\$0	\$0	\$600	\$900	\$100	\$1,600	\$139	\$339	\$12,319
	2010	P	Y	\$12,319	\$13,733	\$4,500	\$4,613	\$5,050	\$850	\$28,746	\$33,927	\$38,675	\$2,389

**Senate Candidate Committees who Filed for Office in 2010**  
**with 2009 Figures Included**

Committee Name By District	Year	Election Result	Spend Limit	Beginning Cash Balance	Public Subsidy	Contributions - Cash and InKind				Total Cash Receipts	Campaign Expenditures	Total Expenditures	Ending Cash Balance
						Political Party	Individual	Committee/ Fund	Lobbyist				
Minnesotans for Benjamin Kruse (RPM)													
	2009		Y	\$0	\$0	\$1,000	\$1,200	\$0	\$0	\$2,200	\$0	\$0	\$2,200
	2010	P/ G	Y	\$2,200	\$12,823	\$4,300	\$4,555	\$1,450	\$0	\$22,628	\$20,104	\$19,712	\$5,116
<b>District 48</b>													
Peter Perovich for Senate (DFL)													
	2009		I	\$0	\$0	\$0	\$500	\$0	\$0	\$500	\$0	\$99	\$401
	2010	P	I	\$401	\$10,905	\$1,819	\$8,938	\$1,100	\$80	\$22,020	\$20,715	\$22,406	\$15
Jungbauer (Michael) Volunteer Committee (RPM)													
	2009		Y	\$3,182	\$0	\$1,050	\$920	\$800	\$450	\$3,220	\$4,192	\$4,212	\$2,190
	2010	P/ G	Y	\$2,190	\$12,464	\$1,000	\$8,295	\$6,245	\$1,575	\$30,431	\$27,741	\$29,419	\$3,201
<b>District 49</b>													
Friends of Paul Meunier (DFL)													
	2009		I	\$0	\$0	\$469	\$20,497	\$1,487	\$265	\$22,631	\$11,965	\$12,789	\$9,842
	2010	P	I	\$9,842	\$11,442	\$3,969	\$22,100	\$11,325	\$1,224	\$49,665	\$59,131	\$59,479	\$29
Benson (Michelle) for Senate (RPM)													
	2010	P/ G	I	\$0	\$12,899	\$2,842	\$31,195	\$4,550	\$0	\$49,849	\$41,378	\$39,158	\$10,690
<b>District 50</b>													
Chaudhary (Satveer) for Senate (DFL)													
	2009		Y	\$16,910	\$0	\$1,000	\$12,175	\$1,300	\$800	\$15,275	\$7,230	\$10,577	\$21,608
	2010		Y	\$21,608	\$0	\$0	\$9,930	\$3,250	\$1,025	\$19,205	\$31,455	\$37,973	\$2,840
Goodwin (Barbara) Volunteer Committee (DFL)													
	2010	P/ G	Y	\$0	\$14,262	\$4,100	\$10,730	\$6,550	\$1,695	\$37,670	\$31,823	\$35,234	\$2,436
Volunteers for Rae Hart Anderson for Senate (Other)													
	2009		Y	\$285	\$0	\$0	\$0	\$0	\$0	\$250	\$359	\$359	\$176
	2010	P	Y	\$176	\$0	\$0	\$1,353	\$0	\$0	\$1,353	\$2,697	\$1,433	\$97

# Senate Candidate Committees who Filed for Office in 2010

## with 2009 Figures Included

Committee Name By District	Year	Election Result	Spend Limit	Beginning Cash Balance	Public Subsidy	Contributions - Cash and InKind				Total Cash Receipts	Campaign Expenditures	Total Expenditures	Ending Cash Balance
						Political Party	Individual	Committee/ Fund	Lobbyist				
Gina Bauman for Senate (RPM)													
	2010	P	Y	\$0	\$11,321	\$3,200	\$6,515	\$150	\$50	\$21,136	\$17,053	\$19,570	\$1,566
<b>District 51</b>													
Don Betzold for Senate Committee (DFL)													
	2009		Y	\$10,718	\$0	\$100	\$10,335	\$300	\$850	\$11,590	\$906	\$936	\$21,372
	2010	P	Y	\$21,372	\$12,915	\$369	\$6,677	\$10,150	\$1,400	\$31,515	\$45,701	\$47,175	\$5,712
Pam Wolf for Senate (RPM)													
	2009		Y	\$557	\$0	\$0	\$1,760	\$0	\$0	\$1,760	\$206	\$290	\$2,027
	2010	P/ G	Y	\$2,027	\$11,854	\$3,131	\$8,311	\$500	\$0	\$25,553	\$20,670	\$25,238	\$2,343
<b>District 52</b>													
Becky Siekmeier for Senate Campaign (DFL)													
	2010	P	I	\$0	\$13,516	\$5,000	\$21,376	\$4,319	\$685	\$45,938	\$43,548	\$45,774	\$164
McCallum (John) Campaign Committee (IPMN)													
	2010	P	I	\$0	\$0	\$200	\$3,468	\$0	\$0	\$3,100	\$3,424	\$3,100	\$0
Vandever (Ray) Volunteer Committee Senate (RPM)													
	2009		Y	\$4,818	\$0	\$0	\$4,240	\$200	\$0	\$4,440	\$2,805	\$3,303	\$5,955
	2010	P/ G	Y	\$5,955	\$14,516	\$2,500	\$8,661	\$4,400	\$700	\$32,077	\$33,125	\$35,449	\$2,584
<b>District 53</b>													
Volunteers for (Sandy) Rummel (DFL)													
	2009		Y	\$12,637	\$0	\$1,000	\$6,215	\$500	\$75	\$7,689	\$2,696	\$2,873	\$17,453
	2010	P	Y	\$17,453	\$14,864	\$5,000	\$22,058	\$8,146	\$950	\$50,722	\$53,018	\$53,269	\$14,906
Chamberlain (Roger) for SD 53 (RPM)													
	2010	P/ G	I	\$100	\$13,747	\$3,846	\$20,660	\$1,300	\$200	\$36,890	\$35,924	\$33,492	\$3,499

# Senate Candidate Committees who Filed for Office in 2010

## with 2009 Figures Included

Committee Name By District	Year	Election Result	Spend Limit	Beginning Cash Balance	Public Subsidy	Contributions - Cash and InKind				Total Cash Receipts	Campaign Expenditures	Total Expenditures	Ending Cash Balance
						Political Party	Individual	Committee/ Fund	Lobbyist				
<b>District 54</b>													
Senator (John) Marty Volunteer Committee (DFL)													
	2009		Y	\$28,215	\$0	\$0	\$860	\$0	\$0	\$871	\$1,175	\$2,811	\$26,275
	2010	P/ G	Y	\$26,275	\$16,857	\$0	\$9,692	\$0	\$0	\$26,727	\$28,092	\$31,427	\$21,576
Tim Johnson for Senate Committee (RPM)													
	2010	P	Y	\$0	\$12,550	\$2,100	\$4,424	\$0	\$0	\$18,974	\$18,093	\$18,391	\$583
<b>District 55</b>													
Wiger (Charles) for Senate Volunteer Committee (DFL)													
	2009		Y	\$46,470	\$0	\$1,000	\$7,900	\$2,200	\$200	\$12,863	\$2,628	\$4,471	\$54,862
	2010	P/ G	Y	\$54,862	\$15,495	\$3,000	\$3,310	\$11,550	\$950	\$36,302	\$53,110	\$61,164	\$30,000
Mark Jenkins for Minnesota (IPMN)													
	2009		I	\$0	\$0	\$0	\$620	\$0	\$0	\$620	\$129	\$295	\$324
	2010	P	I	\$224	\$0	\$600	\$3,514	\$0	\$0	\$3,776	\$2,754	\$2,441	\$1,559
Ekstrand (Tami) for Senate (RPM)													
	2010	P	Y	\$0	\$11,143	\$1,091	\$4,819	\$0	\$0	\$16,985	\$15,597	\$16,076	\$909
<b>District 56</b>													
Kathy Saltzman for Senate Committee (DFL)													
	2009		Y	\$9,802	\$0	\$0	\$9,650	\$800	\$1,250	\$11,700	\$10,883	\$3,455	\$18,047
	2010	P	Y	\$18,047	\$13,820	\$4,869	\$21,265	\$8,800	\$4,090	\$52,844	\$55,181	\$60,360	\$10,531
Lillie (Ted) for Senate (RPM)													
	2009		N	\$0	\$7,000	\$0	\$1,900	\$100	\$0	\$9,000	\$8,046	\$8,046	\$954
	2010	P/ G	I	\$954	\$13,375	\$5,000	\$29,330	\$200	\$0	\$47,805	\$34,823	\$43,801	\$4,958
<b>District 57</b>													
Katie Sieben Volunteer Committee (DFL)													
	2009		Y	\$16,626	\$0	\$0	\$3,160	\$500	\$400	\$4,060	\$1,085	\$1,676	\$19,010
	2010	P/ G	Y	\$19,010	\$13,348	\$4,388	\$28,555	\$10,100	\$2,785	\$59,176	\$60,104	\$63,214	\$14,972

# Senate Candidate Committees who Filed for Office in 2010

## with 2009 Figures Included

Committee Name By District	Year	Election Result	Spend Limit	Beginning Cash Balance	Public Subsidy	Contributions - Cash and InKind				Total Cash Receipts	Campaign Expenditures	Total Expenditures	Ending Cash Balance
						Political Party	Individual	Committee/ Fund	Lobbyist				
Housley (Karin) For Senate (RPM)													
	2009		N	\$0	\$0	\$0	\$5,586	\$0	\$0	\$10,586	\$10,395	\$10,395	\$191
	2010	P	N	\$191	\$0	\$1,280	\$50,484	\$2,148	\$300	\$79,276	\$85,694	\$78,996	\$471
<b>District 58</b>													
Linda Higgins Volunteer Committee (DFL)													
	2009		Y	\$9,121	\$0	\$0	\$5,440	\$1,700	\$700	\$7,840	\$4,420	\$8,949	\$8,013
	2010	P/ G	Y	\$8,013	\$14,549	\$0	\$3,057	\$8,200	\$3,563	\$28,606	\$20,006	\$34,275	\$2,344
Troy Parker for Senate (DFL)													
	2010		N	\$0	\$0	\$0	\$445	\$0	\$0	\$445	\$445	\$445	\$0
Hayley (Astrup) for Senate (RPM)													
	2010	P	I	\$0	\$0	\$0	\$992	\$100	\$0	\$865	\$973	\$865	\$0
<b>District 59</b>													
Pogemiller (Lawrence) for Senate Vol Comm (DFL)													
	2009		Y	\$26,044	\$0	\$0	\$13,940	\$1,900	\$500	\$16,340	\$8,393	\$9,905	\$32,479
	2010	P/ G	Y	\$32,479	\$16,980	\$300	\$5,270	\$8,900	\$4,000	\$35,450	\$30,838	\$51,779	\$16,150
Barry (Hickethier) For Senate (RPM)													
	2010	P	Y	\$0	\$8,292	\$350	\$6,516	\$0	\$0	\$15,658	\$13,926	\$13,938	\$1,721
<b>District 60</b>													
Volunteers for (Scott) Dibble (DFL)													
	2009		Y	\$3,505	\$0	\$0	\$7,644	\$1,500	\$825	\$11,388	\$5,160	\$13,290	\$1,603
	2010	P/ G	Y	\$1,603	\$21,074	\$0	\$13,873	\$7,850	\$4,150	\$46,841	\$24,060	\$42,570	\$5,874
Scot Pekarek for Senate Committee (RPM)													
	2010	P	I	\$0	\$9,038	\$0	\$6,206	\$0	\$100	\$17,630	\$15,856	\$17,630	\$0

**Senate Candidate Committees who Filed for Office in 2010**  
**with 2009 Figures Included**

Committee Name By District	Year	Election Result	Spend Limit	Beginning Cash Balance	Public Subsidy	Contributions - Cash and InKind				Total Cash Receipts	Campaign Expenditures	Total Expenditures	Ending Cash Balance
						Political Party	Individual	Committee/ Fund	Lobbyist				
<b>District 61</b>													
Berglin (Linda) Volunteer Committee (DFL)													
	2009		Y	\$17,537	\$0	\$0	\$8,700	\$600	\$1,755	\$11,095	\$5,391	\$20,497	\$8,135
	2010	P/ G	Y	\$8,135	\$14,621	\$0	\$11,710	\$6,200	\$4,950	\$37,481	\$27,129	\$37,827	\$7,789
Citizens for James Schlemmer (RPM)													
	2010	P	N	\$0	\$0	\$0	\$1,200	\$0	\$0	\$1,200	\$1,200	\$1,200	\$0
<b>District 62</b>													
Patricia Torres Ray for State Senate (DFL)													
	2009		Y	\$9,628	\$0	\$0	\$3,820	\$1,200	\$450	\$5,470	\$3,809	\$3,422	\$11,676
	2010	P/ G	Y	\$11,676	\$20,641	\$0	\$12,710	\$4,300	\$795	\$38,378	\$20,796	\$30,511	\$19,544
Elgin (Patrick) for Senate (RPM)													
	2010	P	Y	\$0	\$9,085	\$100	\$11,756	\$0	\$100	\$24,441	\$12,324	\$16,617	\$7,824
<b>District 63</b>													
Kelash (Kenneth) for Senate (DFL)													
	2009		N	\$11,314	\$0	\$0	\$4,590	\$1,450	\$125	\$6,165	\$5,670	\$6,723	\$10,756
	2010	P/ G	Y	\$10,756	\$16,341	\$100	\$3,095	\$7,675	\$600	\$27,811	\$14,398	\$21,665	\$16,902
Craig Marston for State Senate (RPM)													
	2009		I	\$3,408	\$0	\$0	\$200	\$0	\$0	\$201	\$1,091	\$1,161	\$2,449
	2010	P	I	\$2,449	\$10,565	\$100	\$3,632	\$0	\$0	\$14,275	\$10,598	\$11,696	\$5,028
<b>District 64</b>													
Cohen (Richard) Volunteer Committee (DFL)													
	2009		Y	\$14,423	\$0	\$0	\$150	\$1,500	\$300	\$4,754	\$4,697	\$11,345	\$7,833
	2010	P/ G	Y	\$7,833	\$20,265	\$0	\$34,056	\$4,800	\$7,275	\$73,929	\$54,952	\$75,531	\$6,231
Hernandez (Tony) for MN Senate 64 (RPM)													
	2010	P	I	\$0	\$10,130	\$1,250	\$12,015	\$500	\$60	\$23,955	\$22,642	\$22,642	\$1,312

# Senate Candidate Committees who Filed for Office in 2010

## with 2009 Figures Included

Committee Name By District	Year	Election Result	Spend Limit	Beginning Cash Balance	Public Subsidy	Contributions - Cash and InKind				Total Cash Receipts	Campaign Expenditures	Total Expenditures	Ending Cash Balance
						Political Party	Individual	Committee/ Fund	Lobbyist				
<b>District 65</b>													
Sandra Pappas for Senate (DFL)													
	2009		Y	\$8,000	\$0	\$0	\$3,187	\$1,850	\$715	\$5,752	\$3,676	\$5,509	\$8,243
	2010	P/ G	Y	\$8,243	\$14,809	\$0	\$6,424	\$8,650	\$2,360	\$32,381	\$19,220	\$29,703	\$10,921
Amy Smith for Senate (IPMN)													
	2010	P	I	\$0	\$6,489	\$0	\$5,528	\$800	\$0	\$11,167	\$12,839	\$11,139	\$28
Richard Karschnia for Senate (RPM)													
	2010	P	I	\$0	\$7,757	\$835	\$3,207	\$0	\$0	\$11,799	\$8,321	\$8,740	\$3,059
<b>District 66</b>													
Ellen Anderson for Senate Volunteer Committee (DFL)													
	2009		Y	\$15,684	\$0	\$100	\$5,366	\$1,350	\$1,020	\$9,394	\$4,375	\$10,268	\$14,811
	2010	P/ G	Y	\$14,811	\$16,229	\$2,500	\$6,825	\$6,300	\$2,040	\$33,910	\$29,616	\$37,677	\$11,044
Greg Copeland for Senate (RPM)													
	2010	P	Y	\$0	\$8,460	\$0	\$3,190	\$0	\$0	\$11,650	\$13,136	\$9,771	\$1,880
<b>District 67</b>													
Harrington (John) for State Senate (DFL)													
	2010	P/ G	Y	\$0	\$13,869	\$0	\$16,470	\$5,100	\$3,227	\$43,007	\$39,675	\$40,877	\$2,130
Foung (Hewj Heu) for Senate 67 (DFL)													
	2010		I	\$0	\$0	\$500	\$21,048	\$0	\$0	\$21,548	\$21,517	\$21,517	\$30
Chai Lee for Senate (DFL)													
	2010		I	\$0	\$0	\$0	\$20,489	\$0	\$0	\$19,668	\$18,949	\$19,605	\$63
Vang Lor for Senate (DFL)													
	2010		I	\$0	\$0	\$0	\$12,009	\$0	\$0	\$11,442	\$10,850	\$11,442	\$0
Jim McGowan for Senate (DFL)													
	2010		N	\$0	\$0	\$0	\$8,516	\$500	\$0	\$8,300	\$8,365	\$8,411	(\$111)

**Senate Candidate Committees who Filed for Office in 2010**  
**with 2009 Figures Included**

Committee Name By District	Year	Election Result	Spend Limit	Beginning Cash Balance	Public Subsidy	Contributions - Cash and InKind				Total Cash Receipts	Campaign Expenditures	Total Expenditures	Ending Cash Balance
						Political Party	Individual	Committee/ Fund	Lobbyist				
Trayshana Thomas for Senate (DFL)	2010		N	\$0	\$0	\$0	\$5,746	\$500	\$0	\$6,098	\$6,109	\$5,961	\$137
Eastiders for Avi (Viswanathan) (DFL)	2010		I	\$0	\$0	\$0	\$10,316	\$95	\$225	\$10,191	\$9,747	\$9,937	\$254
Cha (Yang) for Senate (DFL)	2010		I	\$0	\$0	\$0	\$6,150	\$0	\$0	\$10,150	\$7,189	\$10,150	\$0
Weidell (Krycia) For State Senate (RPM)	2010	P	I	\$0	\$8,438	\$860	\$5,333	\$150	\$0	\$14,662	\$15,917	\$14,662	\$0
<b>Grand Totals</b>				<b>\$1,618,182</b>	<b>\$1,433,619</b>	<b>\$382,602</b>	<b>\$2,483,038</b>	<b>\$640,530</b>	<b>\$164,995</b>	<b>\$5,269,858</b>	<b>\$4,496,338</b>	<b>\$5,097,756</b>	<b>\$1,790,284</b>

*DFL - Democratic-Farmer-Labor Party    RPM - Republican Party Minnesota    IPMN - Independence Party Minnesota    GPM - Green Party Minnesota    OTHER - Other party affiliation*  
*Election Result - P - Won primary    G - Won general*  
*Spending Limit - Y - Public Subsidy Agreement in effect (Yes)    N - No Public Subsidy Agreement in effect    I - Increase in spending limit*



# House of Representatives Candidate Committees who Filed for Office in 2010

## with 2009 Figures Included

Committee Name By District	Year	Election Result	Spend Limit	Beginning Cash Balance	Public Subsidy	Contributions - Cash and InKind				Total Receipts	Campaign Expenditures	Total Expenditures	Ending Cash Balance
						Political Party	Individual	Committee/ Fund	Lobbyist				
<b>District 1A</b>													
Olin (David) Volunteer Committee (DFL)													
	2009		Y	\$1,976	\$0	\$0	\$3,275	\$800	\$80	\$4,155	\$2,544	\$2,544	\$3,587
	2010	P	Y	\$3,587	\$3,507	\$900	\$8,745	\$6,050	\$450	\$19,652	\$23,072	\$23,099	\$140
Fabian (Daniel) for Dist 1A (RPM)													
	2010	P/ G	I	\$0	\$3,413	\$1,325	\$24,600	\$1,100	\$0	\$30,119	\$29,300	\$28,981	\$1,138
<b>District 1B</b>													
Lieder (Bernard) Volunteer Committee (DFL)													
	2009		Y	\$3,701	\$0	\$0	\$1,350	\$1,200	\$100	\$2,650	\$1,151	\$3,751	\$2,600
	2010	P	Y	\$2,600	\$3,945	\$300	\$7,754	\$5,750	\$600	\$19,980	\$21,891	\$22,580	\$0
Citizens for Deb Kiel (RPM)													
	2010	P/ G	I	\$0	\$3,458	\$2,473	\$15,034	\$750	\$100	\$21,515	\$20,465	\$20,465	\$1,050
<b>District 2A</b>													
Volunteers for (Bernhard) Eken (DFL)													
	2009		Y	\$14,552	\$0	\$0	\$16,556	\$700	\$550	\$17,806	\$2,891	\$14,158	\$18,201
	2010	P/ G	Y	\$18,201	\$4,040	\$450	\$14,806	\$5,525	\$950	\$25,771	\$21,522	\$30,331	\$13,640
Steve Green for State Rep (RPM)													
	2009		N	\$22	\$0	\$0	\$1,138	\$0	\$0	\$25	\$2	\$2	\$45
	2010	P	Y	\$45	\$3,814	\$1,155	\$4,078	\$0	\$0	\$8,996	\$9,092	\$9,041	\$0
<b>District 2B</b>													
Sailer (Brita) for House 2B (DFL)													
	2009		Y	\$8,483	\$0	\$1,000	\$5,125	\$500	\$0	\$6,625	\$2,468	\$3,877	\$11,231
	2010	P	Y	\$11,231	\$4,815	\$4,578	\$14,920	\$6,050	\$450	\$30,923	\$34,156	\$39,688	\$2,466
Citizens for Dave Hancock (RPM)													
	2010	P/ G	N	\$0	\$0	\$2,330	\$17,661	\$300	\$0	\$16,710	\$22,419	\$15,798	\$912

# House of Representatives Candidate Committees who Filed for Office in 2010

## with 2009 Figures Included

Committee Name By District	Year	Election Result	Spend Limit	Beginning Cash Balance	Public Subsidy	Contributions - Cash and InKind				Total Receipts	Campaign Expenditures	Total Expenditures	Ending Cash Balance
						Political Party	Individual	Committee/ Fund	Lobbyist				
<b>District 3A</b>													
Kooch Itasca Woods People for (Tom) Anzelc (DFL)													
	2009		Y	\$8,329	\$0	\$200	\$1,550	\$450	\$0	\$2,200	\$1,078	\$2,298	\$8,232
	2010	P/ G	Y	\$8,232	\$4,809	\$800	\$4,970	\$5,900	\$100	\$16,579	\$20,568	\$21,614	\$3,197
Committee to Elect Marv Ott (RPM)													
	2009		N	\$11	\$0	\$0	\$50	\$0	\$0	\$50	\$0	\$0	\$61
	2010	P	Y	\$61	\$3,756	\$1,250	\$7,620	\$0	\$0	\$12,626	\$12,518	\$12,688	\$0
<b>District 3B</b>													
Solberg (Loren) Volunteer Committee (DFL)													
	2009		Y	\$9,236	\$0	\$1,000	\$7,575	\$500	\$700	\$9,960	\$0	\$5,977	\$13,219
	2010	P	Y	\$13,219	\$4,767	\$425	\$7,750	\$5,500	\$700	\$19,142	\$25,396	\$28,051	\$4,309
Committee for (Carolyn) McElfatrick for 3B (RPM)													
	2009		Y	\$80	\$0	\$0	\$1,100	\$0	\$0	\$1,100	\$174	\$174	\$1,007
	2010	P/ G	Y	\$1,007	\$3,925	\$2,725	\$14,350	\$0	\$0	\$21,032	\$22,021	\$21,963	\$76
<b>District 4A</b>													
Citizens for John Persell (DFL)													
	2009		Y	\$585	\$0	\$500	\$2,105	\$700	\$375	\$3,682	\$1,059	\$1,059	\$3,208
	2010	P/ G	I	\$3,208	\$4,834	\$5,000	\$6,329	\$5,550	\$475	\$22,193	\$24,690	\$25,063	\$339
Mark Thorson Campaign Committee (DFL)													
	2010		N	\$0	\$0	\$0	\$12,850	\$0	\$0	\$13,721	\$13,263	\$13,366	\$355
Lehmann (Richard) (RPM)													
	2010	P	I	\$0	\$4,091	\$1,425	\$5,515	\$1,400	\$0	\$13,320	\$12,018	\$13,133	\$187
<b>District 4B</b>													
Meg Bye Volunteer Committee (DFL)													
	2009		Y	\$1,072	\$0	\$400	\$2,905	\$100	\$0	\$3,405	\$3,850	\$3,876	\$602
	2010	P	Y	\$602	\$5,114	\$4,989	\$6,355	\$1,600	\$150	\$18,381	\$17,970	\$18,389	\$594

# House of Representatives Candidate Committees who Filed for Office in 2010

## with 2009 Figures Included

Committee Name By District	Year	Election Result	Spend Limit	Beginning Cash Balance	Public Subsidy	Contributions - Cash and InKind				Total Receipts	Campaign Expenditures	Total Expenditures	Ending Cash Balance
						Political Party	Individual	Committee/ Fund	Lobbyist				
Howes (Larry) Volunteer Committee (RPM)													
	2009		Y	\$3,006	\$0	\$200	\$1,280	\$1,050	\$0	\$2,530	\$0	\$203	\$5,333
	2010	P/ G	Y	\$5,333	\$5,168	\$2,650	\$5,490	\$5,950	\$300	\$19,508	\$19,216	\$21,847	\$2,995
<b>District 5A</b>													
Tom Rukavina Campaign Committee (DFL)													
	2009		Y	\$7,768	\$0	\$0	\$9,700	\$900	\$100	\$10,700	\$603	\$5,834	\$12,634
	2010	P/ G	Y	\$12,634	\$6,824	\$1,200	\$6,230	\$6,000	\$450	\$20,704	\$11,247	\$28,085	\$5,252
Knutson (Greg) for House 5A (RPM)													
	2009		Y	\$1,563	\$0	\$0	\$970	\$0	\$0	\$1,082	\$2,439	\$2,569	\$76
	2010	P	Y	\$76	\$3,831	\$300	\$2,074	\$0	\$0	\$6,406	\$4,917	\$6,473	\$8
<b>District 5B</b>													
Citizens for (Anthony) Sertich (DFL)													
	2009		Y	\$6,905	\$0	\$1,000	\$8,745	\$1,100	\$200	\$11,045	\$2,908	\$6,210	\$11,740
	2010	P/ G	Y	\$11,740	\$6,452	\$1,000	\$10,710	\$5,250	\$1,050	\$24,437	\$11,080	\$27,410	\$8,767
People of Minnesota for Paul Jacobson (RPM)													
	2010	P	I	\$0	\$3,927	\$350	\$5,557	\$0	\$0	\$9,899	\$9,543	\$9,583	\$316
<b>District 6A</b>													
David Dill for MN Dist 6A (DFL)													
	2009		Y	\$8,792	\$0	\$0	\$1,425	\$400	\$100	\$1,925	\$0	\$8,052	\$2,665
	2010	P/ G	Y	\$2,665	\$6,677	\$0	\$10,180	\$6,200	\$250	\$23,307	\$13,161	\$17,932	\$8,040
Jim Tuomala for HD6A (RPM)													
	2010	P	N	\$0	\$0	\$228	\$3,704	\$360	\$0	\$4,741	\$4,361	\$4,686	\$56
<b>District 6B</b>													
Mary Murphy Volunteer Committee (DFL)													
	2009		Y	\$14,480	\$0	\$0	\$1,825	\$1,100	\$200	\$3,125	\$1,038	\$1,081	\$16,524
	2010	P/ G	Y	\$16,524	\$6,444	\$900	\$3,675	\$4,300	\$950	\$16,343	\$27,222	\$22,953	\$9,913
Keith MacDonald for State Representative (RPM)													
	2010	P	I	\$0	\$4,191	\$800	\$5,155	\$0	\$0	\$10,145	\$10,241	\$10,139	\$6

# House of Representatives Candidate Committees who Filed for Office in 2010

## with 2009 Figures Included

Committee Name By District	Year	Election Result	Spend Limit	Beginning Cash Balance	Public Subsidy	Contributions - Cash and InKind				Total Receipts	Campaign Expenditures	Total Expenditures	Ending Cash Balance
						Political Party	Individual	Committee/ Fund	Lobbyist				
<b>District 7A</b>													
Tom Huntley Volunteer Committee (DFL)													
	2009		Y	\$973	\$0	\$0	\$1,000	\$500	\$0	\$1,500	\$0	\$170	\$2,302
	2010	P/ G	Y	\$2,302	\$6,790	\$1,000	\$9,050	\$3,125	\$2,875	\$23,840	\$25,825	\$25,825	\$317
Carinda Horton for State Representative (RPM)													
	2009		N	\$0	\$0	\$0	\$910	\$0	\$0	\$910	\$0	\$311	\$599
	2010	P	Y	\$599	\$4,185	\$960	\$16,972	\$400	\$0	\$22,140	\$21,357	\$22,184	\$555
<b>District 7B</b>													
Gauthier (Kerry) Volunteer Committee (DFL)													
	2010	P/ G	Y	\$0	\$6,320	\$1,950	\$9,350	\$3,100	\$135	\$20,656	\$13,591	\$19,867	\$789
Tony Salls for 7B Committee (IPMN)													
	2010	P	Y	\$0	\$3,090	\$600	\$2,815	\$0	\$0	\$6,355	\$6,308	\$6,270	\$85
Travis Silvers for MN House District 7B (RPM)													
	2010	P	I	\$0	\$3,553	\$100	\$2,240	\$0	\$0	\$5,363	\$4,130	\$3,787	\$1,575
<b>District 8A</b>													
Hilty (Bill) Volunteer Committee (DFL)													
	2009		Y	\$8,506	\$0	\$0	\$1,525	\$1,150	\$150	\$2,825	\$1,287	\$1,310	\$10,022
	2010	P/ G	Y	\$10,022	\$5,420	\$600	\$2,805	\$4,650	\$550	\$14,393	\$17,408	\$17,558	\$6,856
Minnesotans for Mark Ames (RPM)													
	2010	P	I	\$0	\$3,920	\$350	\$3,861	\$0	\$0	\$9,054	\$8,853	\$9,052	\$2
<b>District 8B</b>													
Tim Faust for MN House (DFL)													
	2009		Y	\$10	\$0	\$1,000	\$8,205	\$700	\$115	\$10,020	\$4,294	\$5,874	\$4,156
	2010	P	Y	\$4,156	\$4,315	\$3,625	\$14,945	\$6,025	\$275	\$29,185	\$31,461	\$33,165	\$176
Citizens for (Roger) Crawford (RPM)													
	2009		N	\$0	\$0	\$0	\$5,380	\$0	\$0	\$5,380	\$4,618	\$4,618	\$762
	2010	P/ G	I	\$762	\$3,920	\$5,000	\$18,027	\$2,100	\$200	\$30,648	\$28,913	\$28,963	\$2,447

# House of Representatives Candidate Committees who Filed for Office in 2010

## with 2009 Figures Included

Committee Name By District	Year	Election Result	Spend Limit	Beginning Cash Balance	Public Subsidy	Contributions - Cash and InKind				Total Receipts	Campaign Expenditures	Total Expenditures	Ending Cash Balance
						Political Party	Individual	Committee/ Fund	Lobbyist				
Reformers for Rudy (Takala) (RPM)													
	2009		I	\$250	\$0	\$0	\$4,320	\$0	\$0	\$4,321	\$3,434	\$3,550	\$1,022
	2010		I	\$1,022	\$0	\$0	\$6,738	\$0	\$0	\$8,161	\$9,281	\$9,171	\$12
<b>District 9A</b>													
Greg Lemke for House 9A (DFL)													
	2009		Y	\$0	\$0	\$800	\$800	\$0	\$0	\$1,600	\$0	\$18	\$1,582
	2010	P	Y	\$1,582	\$5,194	\$3,250	\$10,428	\$1,250	\$0	\$20,122	\$19,543	\$20,639	\$1,065
Lanning (Morrie) for State Representative (RPM)													
	2009		Y	\$15,581	\$0	\$0	\$625	\$1,200	\$0	\$1,825	\$2,706	\$4,099	\$13,307
	2010	P/ G	Y	\$13,307	\$4,410	\$0	\$9,970	\$5,175	\$700	\$20,393	\$22,535	\$26,362	\$7,337
<b>District 9B</b>													
Marquart (Paul) Volunteer Committee (DFL)													
	2009		Y	\$11,572	\$0	\$0	\$6,537	\$500	\$0	\$6,860	\$5,065	\$6,470	\$11,961
	2010	P/ G	Y	\$11,961	\$4,732	\$0	\$4,870	\$5,300	\$650	\$15,527	\$13,603	\$14,843	\$12,645
Ben Grimsley for State Representative (RPM)													
	2010	P	I	\$0	\$3,931	\$2,030	\$2,790	\$0	\$0	\$8,411	\$7,945	\$7,681	\$730
<b>District 10A</b>													
Volunteers for (Richard) Kagan (DFL)													
	2010	P	I	\$0	\$4,301	\$3,540	\$8,887	\$125	\$0	\$16,390	\$14,795	\$15,412	\$978
Volunteers for (Larry) Nornes (RPM)													
	2009		Y	\$9,103	\$0	\$1,000	\$3,095	\$300	\$200	\$4,595	\$2,225	\$3,567	\$10,130
	2010	P/ G	Y	\$10,130	\$4,398	\$500	\$5,558	\$4,075	\$100	\$14,631	\$16,664	\$19,424	\$5,338
<b>District 10B</b>													
Pete Phillips Citizen Committee (DFL)													
	2009		Y	\$1,912	\$0	\$0	\$7,586	\$0	\$0	\$7,586	\$5,512	\$9,167	\$331
	2010	P	Y	\$331	\$4,117	\$4,515	\$8,810	\$450	\$1,215	\$19,107	\$18,179	\$18,683	\$755

# House of Representatives Candidate Committees who Filed for Office in 2010

## with 2009 Figures Included

Committee Name By District	Year	Election Result	Spend Limit	Beginning Cash Balance	Public Subsidy	Contributions - Cash and InKind				Total Receipts	Campaign Expenditures	Total Expenditures	Ending Cash Balance
						Political Party	Individual	Committee/ Fund	Lobbyist				
Volunteers for (Mark) Murdock (RPM)													
	2009		Y	\$108	\$0	\$1,000	\$7,010	\$500	\$225	\$9,435	\$5,584	\$6,534	\$3,009
	2010	P/ G	Y	\$3,850	\$4,439	\$1,615	\$12,273	\$4,000	\$800	\$23,128	\$18,369	\$23,369	\$3,608
<b>District 11A</b>													
Smith (Bennett) for House of Representatives (DFL)													
	2010	P	I	\$0	\$4,449	\$2,350	\$6,044	\$900	\$0	\$13,743	\$8,124	\$8,246	\$5,497
Holman (Dave) Committee (IPMN)													
	2009		N	\$86	\$0	\$0	\$0	\$0	\$0	\$0	\$0	\$0	\$694
	2010	P	Y	\$694	\$2,983	\$400	\$1,710	\$0	\$0	\$5,093	\$4,376	\$5,093	\$694
Westrom (Torrey) for State Representative Committee (RPM)													
	2009		Y	\$10,481	\$0	\$1,000	\$16,058	\$900	\$100	\$18,004	\$5,774	\$11,776	\$16,709
	2010	P/ G	Y	\$16,709	\$4,242	\$3,550	\$15,146	\$4,614	\$100	\$27,177	\$29,834	\$38,613	\$5,274
<b>District 11B</b>													
Hunter (Amy) for State Rep Committee (DFL)													
	2010	P	Y	\$0	\$4,033	\$1,600	\$8,624	\$2,600	\$300	\$18,314	\$18,251	\$18,302	\$11
Citizens for Bert Pexsa (IPMN)													
	2010	P	I	\$0	\$3,023	\$400	\$2,060	\$0	\$0	\$5,483	\$5,152	\$5,152	\$331
Patriots for Mary Franson (RPM)													
	2009		N	\$0	\$0	\$0	\$200	\$0	\$0	\$200	\$0	\$0	\$200
	2010	P/ G	I	\$200	\$4,085	\$2,090	\$13,405	\$3,660	\$0	\$22,764	\$20,298	\$22,509	\$455
<b>District 12A</b>													
Committee to Elect John Ward (DFL)													
	2009		Y	\$15,028	\$0	\$1,000	\$11,727	\$1,100	\$100	\$13,927	\$6,163	\$8,353	\$20,602
	2010	P/ G	Y	\$20,602	\$5,073	\$1,200	\$11,390	\$5,950	\$550	\$24,163	\$28,292	\$29,688	\$15,076
Goedker (Kevin) for House Volunteer Committee (RPM)													
	2010	P	I	\$0	\$4,443	\$275	\$3,233	\$700	\$0	\$7,982	\$7,186	\$6,661	\$1,321

# House of Representatives Candidate Committees who Filed for Office in 2010

## with 2009 Figures Included

Committee Name By District	Year	Election Result	Spend Limit	Beginning Cash Balance	Public Subsidy	Contributions - Cash and InKind				Total Receipts	Campaign Expenditures	Total Expenditures	Ending Cash Balance
						Political Party	Individual	Committee/ Fund	Lobbyist				
<b>District 12B</b>													
Committee to Elect Al Doty (DFL)													
	2009		Y	\$11,315	\$0	\$1,000	\$14,580	\$1,075	\$225	\$16,880	\$5,675	\$8,027	\$20,167
	2010	P	Y	\$20,167	\$4,107	\$3,550	\$9,595	\$6,275	\$225	\$23,512	\$31,685	\$31,980	\$11,699
Mike LeMieur Volunteer Committee (RPM)													
	2009		Y	\$100	\$0	\$0	\$100	\$0	\$0	\$100	\$0	\$0	\$200
	2010	P/ G	Y	\$200	\$3,988	\$2,275	\$20,925	\$2,400	\$0	\$29,404	\$28,338	\$29,418	\$186
<b>District 13A</b>													
Anderson (Paul) For 13A (RPM)													
	2009		Y	\$5,049	\$0	\$0	\$12,545	\$450	\$0	\$12,995	\$4,062	\$7,105	\$10,940
	2010	P/ G	Y	\$10,940	\$0	\$0	\$691	\$1,600	\$50	\$2,341	\$5,051	\$7,783	\$5,498
<b>District 13B</b>													
Citizens to Elect Al Juhnke (DFL)													
	2009		Y	\$12,226	\$0	\$0	\$7,950	\$900	\$400	\$9,250	\$1,684	\$10,440	\$11,036
	2010	P	Y	\$11,036	\$4,530	\$2,000	\$7,150	\$5,900	\$600	\$20,180	\$22,428	\$28,133	\$3,083
Friends of Bruce Vogel (RPM)													
	2009		I		\$0	\$0	\$0	\$0	\$0		\$0		\$91
	2010	P/ G	I	\$100	\$4,179	\$3,350	\$11,490	\$1,250	\$100	\$20,369	\$20,257	\$20,356	\$112
<b>District 14A</b>													
Elect Rob Jacobs (DFL)													
	2009		Y	\$197	\$0	\$0	\$0	\$0	\$0	\$0	\$0	\$0	\$197
	2010	P	Y	\$197	\$4,669	\$2,714	\$4,825	\$2,350	\$0	\$14,558	\$14,652	\$14,752	\$2
O'Driscoll (Tim) for House (RPM)													
	2009		N	\$0	\$0	\$0	\$6,125	\$100	\$0	\$6,225	\$6,088	\$5,856	\$369
	2010	P/ G	I	\$369	\$4,425	\$1,250	\$16,535	\$4,450	\$1,450	\$27,075	\$19,288	\$20,372	\$7,072

# House of Representatives Candidate Committees who Filed for Office in 2010

## with 2009 Figures Included

Committee Name By District	Year	Election Result	Spend Limit	Beginning Cash Balance	Public Subsidy	Contributions - Cash and InKind				Total Receipts	Campaign Expenditures	Total Expenditures	Ending Cash Balance
						Political Party	Individual	Committee/ Fund	Lobbyist				
<b>District 14B</b>													
Hosch (Larry) for 14B House (DFL)													
	2009		Y	\$23	\$0	\$1,000	\$9,350	\$375	\$350	\$11,075	\$1,731	\$10,035	\$1,063
	2010	P/ G	Y	\$1,063	\$4,880	\$2,814	\$14,260	\$5,325	\$1,175	\$30,054	\$28,395	\$30,896	\$221
Thomas J Ellenbecker for House (RPM)													
	2010	P	I	\$0	\$4,163	\$2,125	\$9,961	\$600	\$0	\$15,378	\$15,935	\$15,268	\$110
<b>District 15A</b>													
Nolan (Anne) Campaign Committee (DFL)													
	2009		N	\$10	\$0	\$0	\$0	\$0	\$0	\$0	\$0	\$0	\$10
	2010	P	Y	\$10	\$4,828	\$2,531	\$4,792	\$2,900	\$25	\$14,814	\$15,587	\$14,478	\$346
Gottwalt (Steve) for State Representative (RPM)													
	2009		Y	\$8,548	\$0	\$0	\$2,920	\$200	\$0	\$3,120	\$5,652	\$6,697	\$4,971
	2010	P/ G	Y	\$4,971	\$4,070	\$0	\$19,356	\$1,175	\$0	\$24,601	\$18,987	\$27,287	\$2,285
<b>District 15B</b>													
Friends for Zach (Dorholt) (DFL)													
	2010		I	\$0	\$0	\$1,414	\$3,157	\$500	\$0	\$6,081	\$5,502	\$5,972	\$109
Citizens for Carol Lewis (DFL)													
	2010	P	I	\$0	\$4,794	\$2,600	\$7,226	\$5,900	\$100	\$23,886	\$20,518	\$23,777	\$109
King Banaian for House (RPM)													
	2010	P/ G	I	\$0	\$3,665	\$1,325	\$28,390	\$1,650	\$175	\$33,853	\$29,764	\$30,969	\$2,885
<b>District 16A</b>													
Gail Kulick Jackson Volunteer Committee (DFL)													
	2009		Y	\$1,660	\$0	\$0	\$15,165	\$400	\$730	\$16,295	\$6,047	\$11,979	\$5,977
	2010	P	Y	\$5,977	\$4,535	\$3,164	\$18,107	\$4,625	\$1,375	\$36,805	\$31,858	\$39,026	\$3,756
Committee for (Sondra) Erickson (RPM)													
	2009		Y	\$3,842	\$0	\$0	\$5,200	\$0	\$0	\$5,203	\$0	\$121	\$8,925
	2010	P/ G	Y	\$8,925	\$4,231	\$5,125	\$12,576	\$3,600	\$300	\$25,719	\$30,676	\$30,651	\$3,993



# House of Representatives Candidate Committees who Filed for Office in 2010

## with 2009 Figures Included

Committee Name By District	Year	Election Result	Spend Limit	Beginning Cash Balance	Public Subsidy	Contributions - Cash and InKind				Total Receipts	Campaign Expenditures	Total Expenditures	Ending Cash Balance
						Political Party	Individual	Committee/ Fund	Lobbyist				
<b>District 16B</b>													
Heyd (Tom) for House (DFL)													
	2010	P	Y	\$0	\$4,764	\$2,724	\$3,636	\$1,250	\$0	\$13,363	\$12,384	\$13,363	\$0
Mary Kiffmeyer for State Representative (RPM)													
	2009		Y	\$900	\$0	\$500	\$2,815	\$100	\$0	\$3,415	\$2,292	\$3,274	\$1,041
	2010	P/ G	Y	\$1,041	\$5,338	\$2,772	\$15,626	\$2,225	\$275	\$26,236	\$16,806	\$21,230	\$6,047
<b>District 17A</b>													
Friends of Jim Godfrey (DFL)													
	2009		N	\$318	\$0	\$100	\$3,150	\$0	\$0	\$3,251	\$3,054	\$3,059	\$510
	2010	P	Y	\$510	\$4,664	\$1,900	\$6,835	\$2,300	\$90	\$16,292	\$15,891	\$16,561	\$241
Daudt (Kurt) Volunteer Committee (RPM)													
	2010	P/ G	I	\$0	\$4,921	\$5,000	\$12,540	\$2,850	\$200	\$24,964	\$24,489	\$24,494	\$470
<b>District 17B</b>													
Cindy Erickson for House Committee (DFL)													
	2010	P	I	\$0	\$5,213	\$5,000	\$7,350	\$4,700	\$100	\$22,264	\$20,774	\$21,791	\$472
Anderson (Sheldon) For House (RPM)													
	2009		I	\$21	\$0	\$0	\$3,550	\$100	\$100	\$3,750	\$1,903	\$1,903	\$1,868
	2010		Y	\$1,868	\$0	\$0	\$3,615	\$500	\$0	\$4,555	\$6,357	\$6,357	\$66
Campaign for Bob Barrett, State Rep 17B (RPM)													
	2010	P/ G	I	\$76	\$4,919	\$3,610	\$12,295	\$4,200	\$100	\$29,021	\$27,258	\$28,363	\$734
<b>District 18A</b>													
Shimanski (Ron) Volunteer Committee (RPM)													
	2009		Y	\$2,337	\$0	\$0	\$3,465	\$1,200	\$100	\$4,765	\$241	\$3,261	\$3,841
	2010	P/ G	Y	\$3,841	\$0	\$250	\$8,890	\$3,500	\$400	\$13,040	\$8,233	\$11,668	\$5,213
<b>District 18B</b>													
Anderson (Darrin) Victory Committee (DFL)													
	2009		I	\$0	\$0	\$0	\$1,938	\$0	\$100	\$2,038	\$1,742	\$1,742	\$297
	2010	P	I	\$297	\$4,160	\$1,175	\$3,788	\$100	\$200	\$9,324	\$9,224	\$9,224	\$396

# House of Representatives Candidate Committees who Filed for Office in 2010

## with 2009 Figures Included

Committee Name By District	Year	Election Result	Spend Limit	Beginning Cash Balance	Public Subsidy	Contributions - Cash and InKind				Total Receipts	Campaign Expenditures	Total Expenditures	Ending Cash Balance
						Political Party	Individual	Committee/ Fund	Lobbyist				
Urdahl (Dean) Volunteer Committee (RPM)													
	2009		Y	\$960	\$0	\$0	\$9,205	\$1,100	\$200	\$10,505	\$2,106	\$6,128	\$5,337
	2010	P/ G	Y	\$5,337	\$4,235	\$500	\$11,070	\$4,975	\$525	\$21,405	\$20,872	\$26,064	\$677
<b>District 19A</b>													
Barrett Chrissis for House (DFL)													
	2010	P	Y	\$0	\$4,840	\$5,000	\$7,756	\$2,850	\$150	\$20,275	\$19,511	\$19,421	\$854
Friends of Bruce Anderson (RPM)													
	2009		Y	\$4,138	\$0	\$0	\$1,262	\$100	\$0	\$1,362	\$2,112	\$3,767	\$1,733
	2010	P/ G	Y	\$1,733	\$4,984	\$4,000	\$5,815	\$4,550	\$650	\$22,999	\$18,851	\$23,623	\$1,109
<b>District 19B</b>													
Brazelton (Chris) for House (DFL)													
	2009		N	\$1,346	\$0	\$0	\$0	\$0	\$0	\$0	\$200	\$200	\$1,146
	2010	P	Y	\$1,146	\$5,161	\$4,214	\$2,235	\$1,500	\$0	\$13,905	\$13,511	\$13,614	\$1,437
Joe McDonald for State Rep (RPM)													
	2010	P/ G	Y	\$0	\$5,785	\$4,000	\$8,653	\$2,650	\$300	\$21,280	\$8,596	\$14,927	\$6,353
<b>District 20A</b>													
Andrew Falk for State Representative (DFL)													
	2009		Y	\$289	\$0	\$1,000	\$10,440	\$600	\$275	\$12,315	\$5,838	\$6,839	\$5,765
	2010	P/ G	Y	\$5,765	\$3,676	\$3,090	\$11,535	\$4,675	\$1,825	\$24,776	\$22,417	\$28,051	\$2,490
Volunteers for Jay Backer (RPM)													
	2010	P	I	\$0	\$3,439	\$2,710	\$15,882	\$300	\$0	\$27,306	\$27,148	\$25,707	\$1,599
<b>District 20B</b>													
Koenen (Lyle) Volunteer Committee (DFL)													
	2009		Y	\$2,121	\$0	\$400	\$4,330	\$100	\$100	\$4,930	\$2,815	\$3,265	\$3,786
	2010	P/ G	Y	\$3,786	\$3,789	\$1,000	\$4,985	\$4,600	\$1,875	\$16,255	\$12,420	\$12,501	\$7,541
Kohout (Brian) for Representative Committee (RPM)													
	2010	P	I	\$0	\$3,674	\$2,610	\$9,564	\$500	\$0	\$16,292	\$15,575	\$16,045	\$247

# House of Representatives Candidate Committees who Filed for Office in 2010

## with 2009 Figures Included

Committee Name By District	Year	Election Result	Spend Limit	Beginning Cash Balance	Public Subsidy	Contributions - Cash and InKind				Total Receipts	Campaign Expenditures	Total Expenditures	Ending Cash Balance
						Political Party	Individual	Committee/ Fund	Lobbyist				
<b>District 21A</b>													
Ramona Larson for State Representative (DFL)													
	2010	P	I	\$0	\$3,908	\$5,000	\$8,281	\$1,450	\$145	\$18,471	\$18,241	\$18,471	\$0
Swedzinski (Christopher) for House Campaign Committee (RPM)													
	2010	P/ G	I	\$0	\$3,661	\$5,000	\$19,248	\$2,800	\$300	\$30,890	\$26,629	\$27,030	\$3,860
<b>District 21B</b>													
Torkelson (Paul) for State Representative (RPM)													
	2009		Y	\$7,885	\$0	\$1,000	\$9,135	\$1,075	\$150	\$11,080	\$3,116	\$15,160	\$3,805
	2010	P/ G	Y	\$3,805	\$0	\$3,200	\$7,975	\$3,925	\$500	\$15,600	\$8,432	\$12,350	\$7,055
<b>District 22A</b>													
Ted Winter Voluntary Committee (DFL)													
	2009		N	\$800	\$0	\$0	\$0	\$0	\$0	\$5	\$0	\$0	\$805
	2010	P	Y	\$805	\$3,737	\$4,295	\$12,647	\$5,000	\$1,040	\$26,673	\$25,201	\$27,087	\$392
Schomacker (Joe) Volunteer Committee (RPM)													
	2010	P/ G	I	\$0	\$3,547	\$4,950	\$14,226	\$2,400	\$100	\$25,223	\$24,385	\$24,535	\$688
<b>District 22B</b>													
Brandt (William) Campaign Committee (DFL)													
	2010	P	I	\$0	\$3,587	\$4,218	\$3,850	\$0	\$0	\$11,600	\$11,601	\$11,482	\$118
Volunteers for Rod Hamilton (RPM)													
	2009		Y	\$13,742	\$0	\$0	\$3,955	\$700	\$600	\$5,255	\$6,182	\$6,377	\$12,621
	2010	P/ G	Y	\$12,621	\$3,579	\$450	\$7,120	\$5,175	\$1,325	\$17,649	\$15,655	\$24,916	\$5,354
<b>District 23A</b>													
Terry Morrow Campaign Committee (DFL)													
	2009		Y	\$4,729	\$0	\$0	\$10,291	\$1,100	\$100	\$11,100	\$4,136	\$6,955	\$8,874
	2010	P/ G	Y	\$8,874	\$4,831	\$2,500	\$13,956	\$5,450	\$400	\$26,946	\$30,713	\$34,599	\$1,222
Rebecca Peichel for House (RPM)													
	2010	P	I	\$0	\$4,059	\$4,975	\$12,777	\$750	\$25	\$22,140	\$21,044	\$21,618	\$522

# House of Representatives Candidate Committees who Filed for Office in 2010

## with 2009 Figures Included

Committee Name By District	Year	Election Result	Spend Limit	Beginning Cash Balance	Public Subsidy	Contributions - Cash and InKind				Total Receipts	Campaign Expenditures	Total Expenditures	Ending Cash Balance
						Political Party	Individual	Committee/ Fund	Lobbyist				
<b>District 23B</b>													
Brynaert (Kathy) for State Representative (DFL)													
	2009		Y	\$15,139	\$0	\$0	\$4,925	\$200	\$200	\$5,325	\$2,904	\$3,604	\$16,860
	2010	P/ G	Y	\$16,860	\$5,084	\$500	\$7,598	\$2,325	\$350	\$15,857	\$13,198	\$17,277	\$15,441
Kruse (Dave) for House (RPM)													
	2009		N	\$0	\$0	\$0	\$503	\$0	\$0	\$250	\$248	\$15	\$235
	2010	P	I	\$235	\$3,934	\$2,375	\$9,919	\$0	\$0	\$15,150	\$15,582	\$14,957	\$428
<b>District 24A</b>													
Fund for (Steve) Fausch (DFL)													
	2010	P	Y	\$0	\$0	\$1,564	\$4,850	\$1,050	\$0	\$6,654	\$6,491	\$5,729	\$925
Volunteers for (Robert) Gunther (RPM)													
	2009		Y	\$7,702	\$0	\$0	\$8,825	\$1,200	\$100	\$10,125	\$1,283	\$3,430	\$14,397
	2010	P/ G	Y	\$14,397	\$4,101	\$376	\$8,655	\$5,450	\$650	\$19,232	\$15,559	\$22,548	\$11,081
<b>District 24B</b>													
Committee to Elect Joan Muth-Milks (DFL)													
	2010	P	Y	\$0	\$4,060	\$1,700	\$1,925	\$250	\$0	\$8,035	\$7,041	\$7,241	\$794
Meyer (Mark) 4 MN House 24B (IPMN)													
	2010	P	I	\$0	\$3,028	\$800	\$14,544	\$17	\$100	\$15,375	\$18,339	\$15,375	\$0
Cornish (Tony) for State Representative (RPM)													
	2009		Y	\$5,602	\$0	\$0	\$27,439	\$0	\$0	\$27,639	\$5,448	\$23,280	\$9,962
	2010	P/ G	Y	\$9,962	\$3,894	\$1,250	\$13,608	\$0	\$0	\$18,752	\$18,772	\$28,636	\$78
<b>District 25A</b>													
McGuire (Michael) for State Representative (DFL)													
	2009		N	\$0	\$0	\$1,860	\$625	\$0	\$0	\$2,485	\$0	\$12	\$2,473
	2010	P	I	\$2,473	\$4,180	\$1,250	\$20,105	\$3,650	\$850	\$31,535	\$33,003	\$33,369	\$639
Gruenhagen (Glenn) for MN House (RPM)													
	2010	P/ G	I	\$0	\$0	\$3,930	\$20,126	\$1,900	\$200	\$23,613	\$24,972	\$21,948	\$1,665

# House of Representatives Candidate Committees who Filed for Office in 2010

## with 2009 Figures Included

Committee Name By District	Year	Election Result	Spend Limit	Beginning Cash Balance	Public Subsidy	Contributions - Cash and InKind				Total Receipts	Campaign Expenditures	Total Expenditures	Ending Cash Balance
						Political Party	Individual	Committee/ Fund	Lobbyist				
<b>District 25B</b>													
The David Bly Campaign (DFL)													
	2009		Y	\$6,240	\$0	\$50	\$9,550	\$800	\$200	\$11,107	\$4,512	\$7,443	\$9,904
	2010	P	Y	\$9,904	\$6,475	\$1,900	\$20,120	\$5,423	\$1,030	\$34,675	\$28,542	\$34,586	\$9,993
Campaign to Elect Kelby Woodard MN 25B (RPM)													
	2010	P/ G	I	\$0	\$4,782	\$3,580	\$14,348	\$1,400	\$100	\$23,377	\$22,183	\$21,484	\$1,893
<b>District 26A</b>													
Kath (Kory) for Representative (DFL)													
	2009		Y	\$1,355	\$0	\$0	\$7,895	\$200	\$0	\$8,095	\$3,763	\$3,763	\$5,687
	2010	P/ G	Y	\$5,687	\$4,172	\$724	\$10,965	\$5,550	\$350	\$21,761	\$23,051	\$23,434	\$4,014
Citizens for (David) Thul (RPM)													
	2010	P	Y	\$0	\$4,235	\$3,575	\$9,696	\$700	\$500	\$18,581	\$19,321	\$18,490	\$91
<b>District 26B</b>													
Fritz (Patti) Volunteer Committee (DFL)													
	2009		Y	\$9,463	\$0	\$100	\$5,735	\$700	\$450	\$6,985	\$5,785	\$7,118	\$9,330
	2010	P/ G	Y	\$9,330	\$5,085	\$600	\$6,965	\$4,025	\$1,200	\$17,875	\$20,710	\$24,337	\$2,868
voteKAISER (Daniel) Campaign Committee (RPM)													
	2009		I	\$0	\$0	\$800	\$2,120	\$0	\$0	\$2,920	\$1,967	\$2,004	\$916
	2010	P	I	\$916	\$4,135	\$2,755	\$11,107	\$950	\$0	\$18,741	\$19,704	\$19,634	\$23
<b>District 27A</b>													
Robin Brown for MN (DFL)													
	2009		Y	\$3,166	\$0	\$0	\$8,715	\$600	\$50	\$9,365	\$6,287	\$11,387	\$1,144
	2010	P	Y	\$1,144	\$4,195	\$1,300	\$10,240	\$5,550	\$350	\$21,635	\$19,687	\$19,687	\$3,093
Murray (Rich) for House 27A (RPM)													
	2010	P/ G	I	\$0	\$3,464	\$5,000	\$23,015	\$0	\$0	\$32,407	\$31,672	\$32,151	\$256

# House of Representatives Candidate Committees who Filed for Office in 2010

## with 2009 Figures Included

Committee Name By District	Year	Election Result	Spend Limit	Beginning Cash Balance	Public Subsidy	Contributions - Cash and InKind				Total Receipts	Campaign Expenditures	Total Expenditures	Ending Cash Balance
						Political Party	Individual	Committee/ Fund	Lobbyist				
<b>District 27B</b>													
Poppe (Jeanne) for the People Committee (DFL)													
	2009		Y	\$6,405	\$0	\$0	\$5,400	\$500	\$100	\$6,000	\$1,798	\$3,009	\$9,395
	2010	P/ G	Y	\$9,395	\$4,573	\$500	\$5,651	\$3,925	\$525	\$15,274	\$15,411	\$15,691	\$8,978
Gumbel (Jennifer) for House (RPM)													
	2010	P	I	\$0	\$3,815	\$2,050	\$5,270	\$400	\$100	\$10,900	\$11,112	\$10,496	\$405
<b>District 28A</b>													
Jerry Roth for 28A (DFL)													
	2010	P	I	\$0	\$4,670	\$1,028	\$2,876	\$0	\$0	\$7,952	\$8,010	\$7,435	\$517
Kelly (Tim) for House (RPM)													
	2009		Y	\$3,329	\$0	\$0	\$15,475	\$950	\$250	\$16,675	\$6,214	\$6,214	\$13,790
	2010	P/ G	Y	\$13,790	\$4,115	\$125	\$8,995	\$4,525	\$650	\$18,285	\$18,162	\$28,908	\$3,167
<b>District 28B</b>													
Friends of Mark Schneider (DFL)													
	2010	P	I	\$0	\$4,412	\$250	\$3,508	\$450	\$0	\$8,620	\$8,569	\$8,569	\$51
Drazkowski (Steve)Volunteer Committee (RPM)													
	2009		Y	\$2,168	\$0	\$0	\$15,569	\$0	\$0	\$15,569	\$6,137	\$6,137	\$11,601
	2010	P/ G	Y	\$11,601	\$4,254	\$450	\$12,269	\$0	\$0	\$16,973	\$10,154	\$22,954	\$5,619
<b>District 29A</b>													
Wunderlich (Douglas) for MN House 29A (DFL)													
	2010	P	I	\$0	\$5,141	\$1,840	\$4,443	\$950	\$0	\$13,231	\$14,592	\$12,610	\$621
Quam (Duane) for House Committee (RPM)													
	2010	P/ G	I	\$0	\$5,268	\$2,675	\$10,803	\$3,013	\$300	\$19,862	\$19,053	\$17,606	\$2,255
Stoick (Kerry) Campaign (RPM)													
	2010		I	\$0	\$0	\$0	\$4,242	\$100	\$0	\$4,225	\$4,662	\$4,209	\$16

# House of Representatives Candidate Committees who Filed for Office in 2010

## with 2009 Figures Included

Committee Name By District	Year	Election Result	Spend Limit	Beginning Cash Balance	Public Subsidy	Contributions - Cash and InKind				Total Receipts	Campaign Expenditures	Total Expenditures	Ending Cash Balance
						Political Party	Individual	Committee/ Fund	Lobbyist				
<b>District 29B</b>													
Norton (Kimberly) for MN House Campaign Committee (DFL)													
	2009		Y	\$8,884	\$0	\$100	\$7,515	\$0	\$750	\$8,265	\$1,588	\$2,272	\$14,877
	2010	P/ G	Y	\$14,877	\$5,704	\$4,000	\$14,685	\$0	\$5,825	\$30,350	\$30,513	\$33,752	\$11,475
Roli (Mike) for House (RPM)													
	2010	P	I	\$0	\$4,894	\$3,150	\$16,059	\$600	\$175	\$24,523	\$24,208	\$23,979	\$544
<b>District 30A</b>													
Liebling (Tina) for State House (DFL)													
	2009		Y	\$7,852	\$0	\$0	\$6,860	\$500	\$150	\$7,510	\$3,606	\$3,616	\$11,746
	2010	P/ G	Y	\$11,746	\$5,722	\$250	\$15,761	\$4,400	\$1,350	\$27,483	\$26,655	\$32,261	\$6,967
O'Connell (Charlie) for House (RPM)													
	2010	P	N	\$0	\$0	\$500	\$3,000	\$1,149	\$0	\$4,649	\$5,244	\$4,079	\$570
<b>District 30B</b>													
Andy Welti for State Representative (DFL)													
	2009		Y	\$6,231	\$0	\$0	\$16,215	\$0	\$25	\$16,240	\$1,673	\$6,891	\$15,579
	2010	P	Y	\$15,579	\$5,893	\$250	\$18,986	\$0	\$0	\$25,129	\$32,318	\$38,627	\$2,082
Benson (Mike) 2010 A Better Minnesota (RPM)													
	2009		N	\$0	\$0	\$0	\$1,620	\$0	\$0	\$1,065	\$1,057	\$511	\$554
	2010	P/ G	I	\$554	\$5,490	\$3,775	\$12,225	\$1,000	\$0	\$19,598	\$22,830	\$20,046	\$106
<b>District 31A</b>													
Pelowski (Gene) Volunteer Committee (DFL)													
	2009		Y	\$999	\$0	\$0	\$6,495	\$1,100	\$150	\$7,745	\$4,354	\$4,355	\$4,388
	2010	P/ G	Y	\$4,388	\$4,948	\$0	\$6,610	\$4,950	\$950	\$17,458	\$15,184	\$16,292	\$5,554
Rhett Zenke for House 31A (RPM)													
	2009		Y	\$164	\$0	\$0	\$2,570	\$0	\$0	\$2,648	\$1,583	\$1,583	\$1,228
	2010	P	Y	\$1,228	\$0	\$1,500	\$6,022	\$0	\$0	\$7,522	\$8,601	\$8,601	\$150

# House of Representatives Candidate Committees who Filed for Office in 2010

## with 2009 Figures Included

Committee Name By District	Year	Election Result	Spend Limit	Beginning Cash Balance	Public Subsidy	Contributions - Cash and InKind				Total Receipts	Campaign Expenditures	Total Expenditures	Ending Cash Balance
						Political Party	Individual	Committee/ Fund	Lobbyist				
<b>District 31B</b>													
Steve Kemp for 31B (DFL)													
	2009		I	\$0	\$0	\$0	\$2,062	\$0	\$0	\$1,342	\$1,951	\$1,231	\$111
	2010	P	I	\$111	\$4,360	\$800	\$4,196	\$500	\$0	\$8,970	\$9,442	\$8,856	\$225
People for Al Hein (Other)													
	2009		Y	\$1,448	\$0	\$0	\$0	\$0	\$0	\$0	\$0	\$0	\$1,448
	2010	P	Y	\$1,448	\$0	\$0	\$30,131	\$0	\$0	\$56,420	\$31,092	\$57,857	\$11
People for (Gregory) Davids Committee (RPM)													
	2009		Y	\$13,977	\$0	\$1,000	\$17,481	\$1,075	\$150	\$19,706	\$5,638	\$24,135	\$9,548
	2010	P/ G	Y	\$9,548	\$3,789	\$3,625	\$23,342	\$5,500	\$400	\$36,441	\$31,351	\$41,388	\$4,601
<b>District 32A</b>													
David Hoden for State Representative (DFL)													
	2009		N	\$0	\$0	\$1,000	\$6,353	\$100	\$0	\$7,445	\$6,856	\$6,838	\$607
	2010	P	Y	\$607	\$6,837	\$4,934	\$10,002	\$550	\$0	\$22,323	\$20,842	\$21,897	\$1,033
Peppin (Joyce) Volunteer Committee (RPM)													
	2009		Y	\$10,032	\$0	\$0	\$7,995	\$1,000	\$300	\$9,325	\$579	\$9,231	\$10,126
	2010	P/ G	Y	\$10,126	\$7,730	\$1,000	\$8,933	\$4,450	\$800	\$22,401	\$27,023	\$30,498	\$2,029
<b>District 32B</b>													
Katie Rodriguez Volunteer Committee (DFL)													
	2009		N	\$0	\$0	\$900	\$13,983	\$400	\$150	\$15,433	\$6,900	\$7,804	\$7,629
	2010	P	I	\$7,629	\$6,576	\$5,000	\$18,185	\$4,305	\$200	\$33,811	\$27,794	\$31,297	\$10,143
Volunteers for (Kurt) Zellers (RPM)													
	2009		Y	\$2,330	\$0	\$500	\$16,621	\$1,200	\$100	\$23,421	\$5,740	\$15,259	\$10,493
	2010	P/ G	Y	\$10,493	\$6,021	\$4,875	\$26,066	\$6,000	\$500	\$48,463	\$27,827	\$54,477	\$4,478
<b>District 33A</b>													
Denise Bader for State House (DFL)													
	2010	P	I	\$100	\$0	\$2,000	\$4,185	\$0	\$0	\$6,185	\$5,446	\$5,524	\$761



# House of Representatives Candidate Committees who Filed for Office in 2010

## with 2009 Figures Included

Committee Name By District	Year	Election Result	Spend Limit	Beginning Cash Balance	Public Subsidy	Contributions - Cash and InKind				Total Receipts	Campaign Expenditures	Total Expenditures	Ending Cash Balance
						Political Party	Individual	Committee/ Fund	Lobbyist				
Steve Smith Volunteer Committee (RPM)													
	2009		Y	\$10,099	\$0	\$1,000	\$5,955	\$0	\$0	\$7,220	\$2,359	\$2,859	\$14,460
	2010	P/ G	Y	\$14,460	\$6,882	\$1,000	\$4,545	\$6,025	\$150	\$18,602	\$18,788	\$20,573	\$12,490
<b>District 33B</b>													
Kim Kang for Minnesota House (DFL)													
	2009		Y	\$565	\$0	\$347	\$1,195	\$0	\$75	\$1,617	\$0	\$0	\$2,181
	2010	P	Y	\$2,181	\$6,297	\$3,000	\$9,339	\$750	\$100	\$19,486	\$20,839	\$21,039	\$628
Doepke (Connie) Volunteer Committee (RPM)													
	2009		Y	\$5,905	\$0	\$1,500	\$7,159	\$100	\$200	\$8,530	\$2,699	\$8,063	\$6,372
	2010	P/ G	Y	\$6,372	\$6,586	\$4,250	\$15,939	\$250	\$90	\$27,115	\$18,507	\$23,979	\$9,508
<b>District 34A</b>													
Leanne Kunze for State House (DFL)													
	2010	P	I	\$0	\$5,356	\$1,400	\$8,670	\$3,000	\$100	\$17,725	\$17,168	\$16,442	\$1,283
Citizens for Ernie Leidiger (RPM)													
	2010	P/ G	I	\$0	\$6,337	\$1,800	\$10,469	\$800	\$100	\$23,194	\$17,646	\$23,127	\$67
<b>District 34B</b>													
Joe Hoppe Volunteer Committee (RPM)													
	2009		Y	\$6,203	\$0	\$0	\$5,450	\$1,250	\$0	\$6,700	\$688	\$12,480	\$422
	2010	P/ G	Y	\$422	\$0	\$900	\$5,250	\$5,225	\$1,275	\$14,214	\$1,256	\$14,636	\$0
<b>District 35A</b>													
Matt Christensen Campaign Committee (DFL)													
	2010	P	Y	\$0	\$5,623	\$690	\$1,888	\$250	\$50	\$8,436	\$6,172	\$6,121	\$2,314
Joshua Duke Ondich Committee (DFL)													
	2010		N	\$0	\$0	\$0	\$83	\$0	\$0	\$83	\$83	\$83	\$0
Beard (Michael) Volunteer Committee (RPM)													
	2009		Y	\$735	\$0	\$500	\$1,660	\$1,100	\$150	\$8,410	\$4,610	\$8,690	\$455
	2010	P/ G	Y	\$455	\$5,893	\$0	\$4,230	\$5,500	\$1,000	\$16,623	\$6,698	\$13,841	\$3,238

# House of Representatives Candidate Committees who Filed for Office in 2010

## with 2009 Figures Included

Committee Name By District	Year	Election Result	Spend Limit	Beginning Cash Balance	Public Subsidy	Contributions - Cash and InKind				Total Receipts	Campaign Expenditures	Total Expenditures	Ending Cash Balance
						Political Party	Individual	Committee/ Fund	Lobbyist				
<b>District 35B</b>													
Jannaya LaFrance for State Representative (DFL)													
	2009		I	\$0	\$0	\$153	\$645	\$0	\$0	\$798	\$390	\$390	\$409
	2010	P	I	\$409	\$4,926	\$1,750	\$2,626	\$950	\$85	\$10,337	\$12,978	\$10,746	\$0
Volunteers for Mark Buesgens (RPM)													
	2009		Y	\$3,149	\$0	\$500	\$1,525	\$300	\$100	\$2,425	\$3,633	\$4,202	\$1,372
	2010	P/ G	Y	\$1,372	\$5,794	\$0	\$2,850	\$1,900	\$600	\$11,144	\$11,634	\$11,634	\$882
People for Tom Rees Committee (RPM)													
	2010		N	\$0	\$0	\$0	\$6,727	\$0	\$0	\$4,619	\$9,928	\$4,122	\$497
<b>District 36A</b>													
Neighbors for Colin Lee (DFL)													
	2009		Y	\$0	\$0	\$0	\$890	\$0	\$0	\$890	\$0	\$2	\$888
	2010	P	Y	\$889	\$5,625	\$650	\$2,981	\$0	\$0	\$9,256	\$9,449	\$9,680	\$465
Elect (Mary) Holberg Committee (RPM)													
	2009		Y	\$11,394	\$0	\$0	\$6,435	\$1,100	\$150	\$7,685	\$2,022	\$4,635	\$14,444
	2010	P/ G	Y	\$14,444	\$6,213	\$550	\$6,025	\$3,875	\$200	\$16,813	\$10,079	\$18,513	\$12,743
<b>District 36B</b>													
Neighbors for Sigrid Iversen (DFL)													
	2010	P	I	\$0	\$5,995	\$974	\$4,576	\$1,700	\$0	\$13,151	\$12,100	\$12,070	\$1,082
Garofalo (Patrick) Volunteer Committee (RPM)													
	2009		Y	\$11,184	\$0	\$0	\$14,060	\$600	\$450	\$15,120	\$3,150	\$8,086	\$18,217
	2010	P/ G	Y	\$18,217	\$6,123	\$550	\$8,736	\$4,425	\$1,150	\$20,934	\$18,275	\$30,676	\$8,475
<b>District 37A</b>													
Lindstrom (Derrick) for State House (DFL)													
	2009		I	\$0	\$0	\$0	\$6,385	\$0	\$140	\$6,525	\$5,202	\$5,425	\$1,100
	2010	P	I	\$1,100	\$5,948	\$1,750	\$4,907	\$1,704	\$50	\$14,155	\$14,295	\$15,255	\$0

# House of Representatives Candidate Committees who Filed for Office in 2010

## with 2009 Figures Included

Committee Name By District	Year	Election Result	Spend Limit	Beginning Cash Balance	Public Subsidy	Contributions - Cash and InKind				Total Receipts	Campaign Expenditures	Total Expenditures	Ending Cash Balance
						Political Party	Individual	Committee/ Fund	Lobbyist				
Friends of Tara Mack (RPM)													
	2009		Y	\$3,890	\$0	\$500	\$9,818	\$500	\$550	\$11,368	\$5,043	\$9,210	\$6,048
	2010	P/ G	Y	\$6,048	\$5,558	\$325	\$13,310	\$3,625	\$2,350	\$25,043	\$18,850	\$23,797	\$7,295
<b>District 37B</b>													
Sterner (Phillip) for House Election Committee (DFL)													
	2009		Y	\$507	\$0	\$1,000	\$11,993	\$745	\$555	\$14,240	\$5,957	\$9,738	\$5,009
	2010	P	Y	\$5,009	\$6,309	\$3,900	\$11,883	\$4,475	\$1,525	\$28,316	\$25,907	\$30,125	\$3,200
Friends of Kurt Bills (RPM)													
	2009		N	\$0	\$0	\$0	\$4,035	\$0	\$0	\$9,035	\$5,989	\$5,998	\$3,037
	2010	P/ G	Y	\$3,037	\$5,685	\$1,555	\$24,333	\$900	\$250	\$32,598	\$29,116	\$35,593	\$42
<b>District 38A</b>													
Masin (Sandra) Campaign Committee (DFL)													
	2009		Y	\$5,595	\$0	\$700	\$3,867	\$300	\$320	\$5,187	\$5,444	\$6,467	\$4,315
	2010	P	Y	\$4,315	\$6,076	\$3,300	\$14,695	\$3,925	\$1,475	\$29,471	\$27,250	\$30,319	\$3,468
Anderson (Diane) Volunteer Committee (RPM)													
	2009		Y	\$3,211	\$0	\$0	\$9,971	\$0	\$0	\$9,987	\$6,233	\$6,898	\$6,300
	2010	P/ G	Y	\$6,300	\$5,055	\$1,775	\$13,481	\$2,043	\$1,450	\$23,081	\$25,047	\$27,829	\$1,552
<b>District 38B</b>													
Obermueller (Michael) for Minnesotans (DFL)													
	2009		Y	\$5,410	\$0	\$800	\$8,061	\$400	\$900	\$14,961	\$5,942	\$8,055	\$12,316
	2010	P	Y	\$12,316	\$5,980	\$4,184	\$16,113	\$5,000	\$1,500	\$34,807	\$29,512	\$44,686	\$2,438
Citizens for Doug Wardlow (RPM)													
	2009		I	\$0	\$0	\$0	\$6,776	\$0	\$100	\$6,020	\$5,611	\$4,803	\$1,217
	2010	P/ G	I	\$1,217	\$5,181	\$1,325	\$14,486	\$2,657	\$525	\$21,816	\$23,539	\$22,617	\$416
<b>District 39A</b>													
People for (Rick) Hansen (DFL)													
	2009		Y	\$2,883	\$0	\$1,000	\$11,185	\$1,000	\$250	\$13,442	\$4,457	\$8,702	\$7,622
	2010	P/ G	Y	\$7,622	\$6,680	\$5,000	\$10,057	\$4,625	\$1,825	\$28,201	\$22,518	\$30,437	\$5,387

# House of Representatives Candidate Committees who Filed for Office in 2010

## with 2009 Figures Included

Committee Name By District	Year	Election Result	Spend Limit	Beginning Cash Balance	Public Subsidy	Contributions - Cash and InKind				Total Receipts	Campaign Expenditures	Total Expenditures	Ending Cash Balance
						Political Party	Individual	Committee/ Fund	Lobbyist				
Don Lee for Minnesota House (RPM)													
	2010	P	N	\$0	\$0	\$1,400	\$6,681	\$150	\$100	\$8,281	\$7,841	\$8,281	\$0
<b>District 39B</b>													
Atkins (Joe) for State Representative (DFL)													
	2009		Y	\$15,212	\$0	\$1,000	\$43,610	\$1,000	\$200	\$45,810	\$6,265	\$33,932	\$27,089
	2010	P/ G	Y	\$27,089	\$6,840	\$5,000	\$57,944	\$2,150	\$4,348	\$76,163	\$32,040	\$96,390	\$6,862
Pearson (Terry) for MN House of Representatives (RPM)													
	2009		N	\$0	\$0	\$0	\$830	\$0	\$0	\$830	\$153	\$212	\$618
	2010	P	I	\$618	\$4,753	\$1,933	\$4,155	\$0	\$0	\$10,791	\$9,279	\$10,150	\$1,259
<b>District 40A</b>													
Volunteers for (Will) Morgan (DFL)													
	2009		Y	\$4,031	\$0	\$0	\$7,115	\$300	\$325	\$7,740	\$3,362	\$9,777	\$1,995
	2010	P	Y	\$1,995	\$5,740	\$2,600	\$10,980	\$5,875	\$624	\$25,795	\$24,789	\$26,793	\$996
Johnson (Bruce) for State Representative (Other)													
	2010	P	N	\$0	\$0	\$0	\$1,450	\$0	\$0	\$1,450	\$1,286	\$1,286	\$164
Pam Myhra For House (RPM)													
	2009		N	\$0	\$0	\$1,000	\$4,405	\$0	\$0	\$5,307	\$3,373	\$4,891	\$416
	2010	P/ G	I	\$416	\$4,864	\$5,000	\$20,038	\$1,425	\$125	\$30,832	\$25,170	\$29,959	\$1,288
<b>District 40B</b>													
Lenczewski (Ann) Volunteer Committee (DFL)													
	2009		Y	\$1,191	\$0	\$0	\$16,496	\$1,000	\$200	\$17,696	\$5,626	\$6,999	\$11,888
	2010	P/ G	Y	\$11,888	\$7,468	\$700	\$24,895	\$4,950	\$200	\$38,213	\$32,122	\$46,295	\$3,807
Sanu (Patel-Zellinger) for State Representative (RPM)													
	2010	P	I	\$0	\$5,425	\$2,625	\$13,722	\$700	\$0	\$20,158	\$21,163	\$19,705	\$453
<b>District 41A</b>													
Citizens for (Kevin) Staunton (DFL)													
	2009		N	\$4,174	\$0	\$0	\$16,380	\$87	\$100	\$16,075	\$6,190	\$6,113	\$14,136
	2010	P	N	\$14,136	\$0	\$5,000	\$48,798	\$2,653	\$200	\$56,272	\$69,122	\$68,901	\$1,507

# House of Representatives Candidate Committees who Filed for Office in 2010

## with 2009 Figures Included

Committee Name By District	Year	Election Result	Spend Limit	Beginning Cash Balance	Public Subsidy	Contributions - Cash and InKind				Total Receipts	Campaign Expenditures	Total Expenditures	Ending Cash Balance
						Political Party	Individual	Committee/ Fund	Lobbyist				
Downey (Keith) for House - 41A (RPM)													
	2009		N	\$4,182	\$0	\$1,000	\$31,293	\$0	\$1,300	\$38,495	\$10,969	\$26,386	\$16,291
	2010	P/ G	N	\$16,291	\$0	\$4,975	\$54,498	\$300	\$1,449	\$62,402	\$73,915	\$76,499	\$2,194
<b>District 41B</b>													
Citizens for (Paul) Rosenthal (DFL)													
	2009		Y	\$6,143	\$0	\$1,000	\$7,094	\$800	\$275	\$9,073	\$2,215	\$7,191	\$8,026
	2010	P	Y	\$8,144	\$6,805	\$5,000	\$22,648	\$5,400	\$1,100	\$41,010	\$44,035	\$45,720	\$3,434
Pat Mazorol Volunteer Committee (RPM)													
	2009		N	\$0	\$0	\$0	\$1,275	\$0	\$200	\$1,475	\$579	\$579	\$896
	2010	P/ G	N	\$896	\$0	\$4,125	\$34,713	\$2,496	\$975	\$46,037	\$39,518	\$44,410	\$2,523
<b>District 42A</b>													
Maria Ruud Volunteer Committee (DFL)													
	2009		Y	\$15,597	\$0	\$1,000	\$2,220	\$400	\$0	\$3,620	\$456	\$1,056	\$18,161
	2010	P	Y	\$18,161	\$7,369	\$5,000	\$8,110	\$4,800	\$1,605	\$26,888	\$31,857	\$37,365	\$7,684
Friends For Kirk Stensrud (RPM)													
	2010	P/ G	I	\$0	\$5,797	\$3,625	\$29,834	\$500	\$0	\$39,081	\$34,313	\$37,137	\$1,944
<b>District 42B</b>													
Ray L Daniels Campaign Fund (DFL)													
	2009		N	\$187	\$0	\$0	\$0	\$0	\$0	\$0	\$0	\$0	\$187
	2010	P	Y	\$187	\$6,934	\$4,500	\$1,935	\$0	\$0	\$13,369	\$7,426	\$10,426	\$3,130
Loon (Jenifer) Volunteer Committee (RPM)													
	2009		Y	\$8,146	\$0	\$1,000	\$5,950	\$825	\$450	\$8,225	\$6,116	\$9,702	\$6,669
	2010	P/ G	Y	\$6,669	\$6,549	\$950	\$12,396	\$4,675	\$1,325	\$25,895	\$20,231	\$26,516	\$6,049
<b>District 43A</b>													
Britton for House (DFL)													
	2010	P	I	\$0	\$7,181	\$3,125	\$18,429	\$1,555	\$100	\$29,645	\$28,728	\$29,255	\$390

# House of Representatives Candidate Committees who Filed for Office in 2010

## with 2009 Figures Included

Committee Name By District	Year	Election Result	Spend Limit	Beginning Cash Balance	Public Subsidy	Contributions - Cash and InKind				Total Receipts	Campaign Expenditures	Total Expenditures	Ending Cash Balance
						Political Party	Individual	Committee/ Fund	Lobbyist				
Anderson (Sarah) Volunteer Committee (RPM)													
	2009		Y	\$4,145	\$0	\$500	\$6,175	\$0	\$1,100	\$12,993	\$1,300	\$1,300	\$15,838
	2010	P/ G	Y	\$15,838	\$6,333	\$948	\$7,461	\$4,901	\$600	\$20,243	\$14,418	\$19,678	\$16,404
<b>District 43B</b>													
Benson (John) Volunteer Committee (DFL)													
	2009		Y	\$11,312	\$0	\$1,000	\$4,815	\$100	\$50	\$5,975	\$1,127	\$1,127	\$16,160
	2010	P/ G	Y	\$16,160	\$7,663	\$1,000	\$12,915	\$2,200	\$350	\$24,141	\$25,746	\$28,318	\$11,984
Friends of Brian W Grogan (RPM)													
	2009		Y	\$903	\$0	\$0	\$2,750	\$0	\$0	\$2,750	\$776	\$3,146	\$507
	2010	P	Y	\$507	\$5,761	\$550	\$7,832	\$1,300	\$0	\$15,393	\$11,816	\$15,337	\$563
<b>District 44A</b>													
Citizens for (Steve) Simon (DFL)													
	2009		N	\$10,543	\$0	\$0	\$16,269	\$0	\$0	\$16,269	\$4,639	\$4,739	\$22,073
	2010	P/ G	N	\$22,073	\$0	\$500	\$19,242	\$0	\$25	\$19,767	\$23,038	\$32,645	\$9,195
Manderfeld (Stephen) for MN House (RPM)													
	2010	P	I	\$0	\$4,648	\$1,025	\$8,345	\$0	\$0	\$13,993	\$13,846	\$13,942	\$51
<b>District 44B</b>													
Ryan Winkler Volunteer Committee (DFL)													
	2009		Y	\$4,448	\$0	\$0	\$3,061	\$800	\$475	\$4,336	\$3,026	\$3,745	\$5,039
	2010	P/ G	Y	\$5,039	\$8,675	\$500	\$7,965	\$4,650	\$925	\$22,715	\$20,955	\$26,593	\$1,160
Friends of Rick Rice (RPM)													
	2010	P	I	\$0	\$4,872	\$3,300	\$7,038	\$850	\$0	\$16,959	\$15,102	\$17,069	(\$110)
<b>District 45A</b>													
Sandra Peterson Campaign Committee (DFL)													
	2009		Y	\$1,107	\$0	\$500	\$5,195	\$700	\$200	\$6,595	\$2,462	\$3,277	\$4,425
	2010	P/ G	Y	\$4,425	\$7,243	\$900	\$5,884	\$5,775	\$725	\$20,323	\$21,678	\$23,745	\$1,003

# House of Representatives Candidate Committees who Filed for Office in 2010

## with 2009 Figures Included

Committee Name By District	Year	Election Result	Spend Limit	Beginning Cash Balance	Public Subsidy	Contributions - Cash and InKind				Total Receipts	Campaign Expenditures	Total Expenditures	Ending Cash Balance
						Political Party	Individual	Committee/ Fund	Lobbyist				
Martin (Mark) for House (RPM)													
	2009		I	\$0	\$0	\$0	\$645	\$0	\$0	\$645	\$0	\$19	\$627
	2010	P	I	\$627	\$4,997	\$1,498	\$4,705	\$229	\$0	\$11,042	\$10,418	\$10,816	\$852
<b>District 45B</b>													
Lyndon R Carlson Campaign Committee (DFL)													
	2009		Y	\$14,780	\$0	\$500	\$6,975	\$1,200	\$100	\$8,775	\$6,162	\$6,556	\$16,999
	2010	P/ G	Y	\$16,999	\$8,081	\$900	\$5,640	\$6,250	\$200	\$21,193	\$18,928	\$23,046	\$15,146
Reid Johnson for House 45B (RPM)													
	2010	P	I	\$0	\$5,000	\$1,048	\$3,100	\$0	\$0	\$9,280	\$9,644	\$8,996	\$284
<b>District 46A</b>													
Mike Nelson Volunteer Committee (DFL)													
	2009		Y	\$3,274	\$0	\$1,000	\$1,405	\$1,200	\$100	\$3,705	\$1,873	\$2,058	\$4,922
	2010	P/ G	Y	\$4,922	\$6,393	\$3,200	\$3,808	\$6,300	\$200	\$20,641	\$9,425	\$13,861	\$11,702
Charles Sutphen 4 House (RPM)													
	2010	P	I	\$0	\$0	\$1,450	\$3,405	\$100	\$0	\$6,361	\$4,549	\$4,522	\$1,839
<b>District 46B</b>													
Debra Hilstrom Volunteer Committee (DFL)													
	2009		Y	\$1,618	\$0	\$1,000	\$2,400	\$1,000	\$300	\$4,475	\$2,828	\$3,304	\$2,790
	2010	P/ G	Y	\$2,790	\$6,794	\$3,200	\$6,925	\$5,150	\$1,050	\$23,308	\$12,729	\$16,895	\$9,202
Tim Olson '08 Committee (RPM)													
	2009		Y	\$1,991	\$0	\$0	\$875	\$0	\$0	\$875	\$0	\$0	\$2,866
	2010	P	Y	\$2,866	\$0	\$1,150	\$1,045	\$0	\$0	\$2,195	\$5,061	\$5,061	\$0
<b>District 47A</b>													
Dittrich (Denise) Volunteer Committee (DFL)													
	2009		Y	\$6,415	\$0	\$0	\$4,840	\$400	\$400	\$10,640	\$1,818	\$1,818	\$15,236
	2010	P/ G	Y	\$15,236	\$6,174	\$2,000	\$6,454	\$3,500	\$450	\$18,578	\$18,380	\$25,615	\$8,200
Roberson (Cameron) for 47A (RPM)													
	2010	P	Y	\$0	\$5,210	\$2,250	\$3,850	\$500	\$0	\$11,910	\$11,380	\$11,566	\$344

# House of Representatives Candidate Committees who Filed for Office in 2010

## with 2009 Figures Included

Committee Name By District	Year	Election Result	Spend Limit	Beginning Cash Balance	Public Subsidy	Contributions - Cash and InKind				Total Receipts	Campaign Expenditures	Total Expenditures	Ending Cash Balance
						Political Party	Individual	Committee/ Fund	Lobbyist				
<b>District 47B</b>													
Melissa Hortman Campaign Committee (DFL)													
	2009		Y	\$905	\$0	\$100	\$9,140	\$500	\$300	\$10,040	\$4,121	\$4,898	\$6,048
	2010	P/ G	Y	\$6,048	\$6,963	\$2,000	\$12,339	\$3,550	\$2,855	\$32,207	\$15,101	\$30,997	\$7,257
Etim (Linda) for State Rep 47B (RPM)													
	2010	P	Y	\$0	\$0	\$300	\$1,840	\$0	\$0	\$2,140	\$2,102	\$2,102	\$38
<b>District 48A</b>													
Committee to Elect Laurie Olmon (DFL)													
	2010	P	I	\$0	\$0	\$2,064	\$2,035	\$750	\$0	\$4,799	\$2,870	\$4,449	\$349
Hackbarth (Tom) Volunteer Committee (RPM)													
	2009		Y	\$7,262	\$0	\$500	\$3,450	\$100	\$200	\$4,450	\$2,601	\$2,601	\$9,111
	2010	P/ G	Y	\$9,111	\$5,507	\$500	\$3,890	\$2,650	\$100	\$12,649	\$8,836	\$14,881	\$6,879
<b>District 48B</b>													
Committee to Elect Dan Kane (DFL)													
	2010	P	N	\$0	\$0	\$1,164	\$825	\$0	\$0	\$1,989	\$1,749	\$1,980	\$8
Abeler (Jim) Volunteer Committee (RPM)													
	2009		Y	\$4,676	\$0	\$500	\$17,710	\$1,200	\$100	\$19,530	\$5,363	\$11,982	\$12,224
	2010	P/ G	Y	\$12,224	\$5,377	\$0	\$19,780	\$5,075	\$1,425	\$31,672	\$24,694	\$36,870	\$7,026
<b>District 49A</b>													
Friends of Dustin R Norman (DFL)													
	2010	P	I	\$0	\$5,263	\$1,264	\$7,520	\$750	\$200	\$14,997	\$14,016	\$14,316	\$681
Scott (Peggy Sue) for Minnesota House (RPM)													
	2009		Y	\$3,733	\$0	\$0	\$10,785	\$600	\$400	\$11,785	\$5,507	\$7,893	\$7,624
	2010	P/ G	Y	\$7,624	\$5,872	\$2,080	\$14,101	\$1,950	\$125	\$23,507	\$21,905	\$27,073	\$4,058
<b>District 49B</b>													
Jerry Newton Committee (DFL)													
	2009		Y	\$1,973	\$0	\$0	\$3,841	\$1,200	\$0	\$5,041	\$5,386	\$5,961	\$1,053
	2010	P	Y	\$1,053	\$5,532	\$2,976	\$10,457	\$5,850	\$650	\$25,465	\$23,420	\$26,314	\$204



# House of Representatives Candidate Committees who Filed for Office in 2010

## with 2009 Figures Included

Committee Name By District	Year	Election Result	Spend Limit	Beginning Cash Balance	Public Subsidy	Contributions - Cash and InKind				Total Receipts	Campaign Expenditures	Total Expenditures	Ending Cash Balance
						Political Party	Individual	Committee/ Fund	Lobbyist				
Branden Petersen for State House 2010 (RPM)													
	2010	P/ G	Y	\$0	\$4,876	\$2,818	\$11,888	\$2,100	\$600	\$24,902	\$22,295	\$21,034	\$3,868
<b>District 50A</b>													
Laine (Carolyn) for State Representative (DFL)													
	2009		Y	\$12,686	\$0	\$1,000	\$4,095	\$525	\$200	\$5,820	\$2,341	\$3,625	\$14,882
	2010	P/ G	Y	\$14,882	\$6,039	\$1,192	\$6,145	\$2,875	\$285	\$18,152	\$13,734	\$18,146	\$14,889
Campaign Committee for Constitutional Republicans (Timothy Utz) (RPM)													
	2009		N	\$108	\$0	\$1,100	\$4,501	\$0	\$0	\$5,204	\$4,166	\$5,112	\$200
	2010	P	N	\$200	\$0	\$3,497	\$24,611	\$100	\$0	\$15,444	\$28,180	\$15,186	\$459
<b>District 50B</b>													
People for (Katherine) Knuth (DFL)													
	2009		Y	\$12,014	\$0	\$1,000	\$6,697	\$600	\$685	\$8,502	\$6,041	\$12,800	\$7,716
	2010	P/ G	Y	\$7,716	\$7,415	\$1,192	\$11,030	\$3,650	\$1,850	\$25,398	\$24,417	\$30,961	\$2,153
Volunteers for Russ (Bertsch) (RPM)													
	2010	P	I	\$0	\$5,402	\$2,251	\$9,438	\$0	\$200	\$17,008	\$15,350	\$16,294	\$715
<b>District 51A</b>													
Friends of Zak Chlebeck (DFL)													
	2010	P	I	\$0	\$5,948	\$3,121	\$5,633	\$5,169	\$0	\$18,178	\$18,524	\$17,750	\$427
Neighbors for Omar Merhi (DFL)													
	2010		I	\$0	\$0	\$0	\$8,495	\$0	\$0	\$8,495	\$8,057	\$8,057	\$438
Tim Sanders Volunteer Committee (RPM)													
	2009		Y	\$1,384	\$0	\$500	\$11,625	\$725	\$0	\$12,850	\$5,234	\$7,066	\$7,168
	2010	P/ G	Y	\$7,168	\$5,538	\$1,781	\$13,677	\$5,050	\$395	\$25,845	\$28,325	\$31,215	\$1,799
<b>District 51B</b>													
Friends of Tom Tillberry (DFL)													
	2009		Y	\$8,697	\$0	\$0	\$4,971	\$425	\$695	\$6,310	\$4,437	\$5,569	\$9,438
	2010	P/ G	Y	\$9,438	\$6,133	\$0	\$3,044	\$2,200	\$415	\$11,692	\$12,571	\$13,210	\$7,920

# House of Representatives Candidate Committees who Filed for Office in 2010

## with 2009 Figures Included

Committee Name By District	Year	Election Result	Spend Limit	Beginning Cash Balance	Public Subsidy	Contributions - Cash and InKind				Total Receipts	Campaign Expenditures	Total Expenditures	Ending Cash Balance
						Political Party	Individual	Committee/ Fund	Lobbyist				
Helm (Dale) For House Volunteer Committee (RPM)													
	2009		N	\$0	\$0	\$1,000	\$1,657	\$0	\$0	\$2,777	\$2,410	\$2,410	\$367
	2010	P	I	\$367	\$4,671	\$5,000	\$5,363	\$0	\$0	\$14,984	\$14,380	\$14,480	\$871
<b>District 52A</b>													
Best (Adam) for Minnesota (DFL)													
	2010	P	I	\$0	\$5,756	\$814	\$2,800	\$600	\$0	\$9,870	\$9,624	\$9,640	\$230
Dettmer (Bob) Volunteer Committee (RPM)													
	2009		Y	\$4,720	\$0	\$0	\$7,170	\$0	\$0	\$7,170	\$2,360	\$2,526	\$9,364
	2010	P/ G	Y	\$9,364	\$6,084	\$1,500	\$11,343	\$1,850	\$200	\$20,877	\$21,130	\$22,489	\$7,752
<b>District 52B</b>													
Sten Hakanson For House (DFL)													
	2010	P	I	\$0	\$6,500	\$914	\$4,150	\$450	\$0	\$12,014	\$11,486	\$11,486	\$528
Friends of Matt Dean (RPM)													
	2009		Y	\$14,375	\$0	\$0	\$7,055	\$800	\$300	\$8,155	\$5,263	\$10,972	\$11,558
	2010	P/ G	Y	\$11,558	\$6,093	\$2,000	\$22,065	\$5,050	\$1,416	\$36,624	\$19,637	\$39,693	\$8,489
<b>District 53A</b>													
Paul Gardner for Minn House (DFL)													
	2009		Y	\$4,261	\$0	\$1,000	\$6,935	\$0	\$0	\$7,937	\$6,150	\$7,004	\$5,194
	2010	P	Y	\$5,194	\$6,412	\$5,000	\$21,931	\$0	\$0	\$33,347	\$31,166	\$35,590	\$2,951
Citizens for Runbeck (RPM)													
	2010	P/ G	Y	\$0	\$5,634	\$3,600	\$24,468	\$0	\$850	\$38,392	\$32,164	\$38,580	(\$188)
<b>District 53B</b>													
Friends of Chris Knopf (DFL)													
	2009		Y	\$1,409	\$0	\$1,000	\$10,120	\$200	\$25	\$11,345	\$6,289	\$6,289	\$6,465
	2010	P	Y	\$6,465	\$7,271	\$5,000	\$8,418	\$665	\$25	\$20,964	\$26,142	\$26,026	\$1,404
McFarlane (Carol) Volunteer Committee (RPM)													
	2009		Y	\$8,023	\$0	\$0	\$11,020	\$1,100	\$200	\$12,320	\$2,352	\$5,532	\$14,811
	2010	P/ G	Y	\$14,811	\$5,819	\$1,100	\$15,007	\$4,150	\$825	\$26,901	\$26,216	\$32,160	\$9,552

# House of Representatives Candidate Committees who Filed for Office in 2010

## with 2009 Figures Included

Committee Name By District	Year	Election Result	Spend Limit	Beginning Cash Balance	Public Subsidy	Contributions - Cash and InKind				Total Receipts	Campaign Expenditures	Total Expenditures	Ending Cash Balance
						Political Party	Individual	Committee/ Fund	Lobbyist				
<b>District 54A</b>													
Mindy Greiling Volunteer Committee (DFL)													
	2009		Y	\$10,803	\$0	\$1,000	\$14,885	\$0	\$0	\$15,885	\$4,053	\$8,814	\$17,874
	2010	P/ G	Y	\$17,874	\$8,115	\$5,000	\$15,543	\$0	\$0	\$28,742	\$19,709	\$32,500	\$14,115
Citizens for (Mark) Fotsch (RPM)													
	2009		N	\$0	\$0	\$0	\$200	\$0	\$0	\$250	\$0	\$0	\$250
	2010	P	I	\$204	\$5,270	\$2,250	\$11,063	\$0	\$0	\$17,705	\$18,444	\$17,694	\$215
<b>District 54B</b>													
Bev Scalze Volunteer Committee (DFL)													
	2009		Y	\$7,710	\$0	\$1,000	\$275	\$900	\$200	\$2,375	\$662	\$2,244	\$7,841
	2010	P/ G	Y	\$7,841	\$7,529	\$5,000	\$3,234	\$3,300	\$50	\$19,113	\$20,794	\$21,618	\$5,337
Ken Rubenzer for House 54B (RPM)													
	2010	P	I	\$0	\$5,044	\$550	\$4,088	\$0	\$0	\$9,479	\$8,246	\$8,051	\$1,429
<b>District 55A</b>													
Leon Lillie for House (DFL)													
	2009		Y	\$6,159	\$0	\$1,000	\$8,845	\$750	\$100	\$10,695	\$5,786	\$9,649	\$7,205
	2010	P/ G	Y	\$7,205	\$7,639	\$3,500	\$3,800	\$4,900	\$1,600	\$21,439	\$16,710	\$26,467	\$2,177
Committee to Elect Joe Polencheck to House of Representatives (IPMN)													
	2009		N	\$86	\$0	\$0	\$0	\$0	\$0	\$0	\$0	\$0	\$86
	2010	P	N	\$79	\$0	\$0	\$200	\$0	\$0	\$200	\$262	\$262	\$17
Nathan Hansen for House 55A (RPM)													
	2010	P	I	\$0	\$4,742	\$125	\$4,565	\$0	\$0	\$9,382	\$8,654	\$8,643	\$739
Volunteers for Bob Zick House Dist 55A (RPM)													
	2009		Y	\$3,956	\$0	\$0	\$1,450	\$0	\$0	\$1,463	\$0	\$0	\$5,419
	2010		Y	\$5,419	\$0	\$0	\$150	\$0	\$0	\$153	\$1,033	\$1,114	\$4,458

# House of Representatives Candidate Committees who Filed for Office in 2010

## with 2009 Figures Included

Committee Name By District	Year	Election Result	Spend Limit	Beginning Cash Balance	Public Subsidy	Contributions - Cash and InKind				Total Receipts	Campaign Expenditures	Total Expenditures	Ending Cash Balance
						Political Party	Individual	Committee/ Fund	Lobbyist				
<b>District 55B</b>													
Slawik (Nora) for State Representative (DFL)													
	2009		Y	\$3,548	\$0	\$1,000	\$4,994	\$625	\$500	\$7,119	\$4,452	\$5,492	\$5,176
	2010	P/ G	Y	\$5,176	\$6,963	\$3,500	\$4,215	\$3,650	\$300	\$18,628	\$19,935	\$20,035	\$3,769
Dolton (Damon) for State Rep (RPM)													
	2010	P	Y	\$0	\$4,789	\$300	\$1,900	\$0	\$0	\$6,999	\$2,135	\$6,945	\$54
<b>District 56A</b>													
Citizens for Julie Bunn (DFL)													
	2009		Y	\$12,262	\$0	\$100	\$17,530	\$700	\$600	\$23,930	\$6,297	\$13,298	\$22,894
	2010	P	Y	\$22,894	\$6,357	\$1,114	\$20,640	\$4,800	\$1,700	\$35,134	\$32,165	\$46,046	\$11,982
Citizens for Jim Martin (Other)													
	2010	P	Y	\$0	\$0	\$0	\$6,824	\$0	\$0	\$6,148	\$6,726	\$6,001	\$148
Friends of Kathy Lohmer (RPM)													
	2009		Y	\$12,986	\$0	\$0	\$18,933	\$0	\$0	\$18,885	\$6,285	\$6,561	\$25,310
	2010	P/ G	Y	\$25,310	\$5,430	\$50	\$19,000	\$1,250	\$0	\$24,879	\$32,082	\$33,939	\$16,250
<b>District 56B</b>													
Citizens for Marsha Swails (DFL)													
	2009		Y	\$6,922	\$0	\$0	\$10,375	\$300	\$325	\$11,000	\$3,751	\$9,447	\$8,474
	2010	P	Y	\$8,474	\$6,796	\$714	\$18,463	\$4,650	\$1,050	\$31,673	\$25,548	\$28,674	\$11,474
Andrea Kieffer Citizens for Freedom (RPM)													
	2009		N	\$0	\$0	\$0	\$7,008	\$0	\$0	\$6,405	\$624	\$21	\$6,384
	2010	P/ G	I	\$6,384	\$5,793	\$5,000	\$23,975	\$2,000	\$0	\$34,924	\$34,449	\$37,241	\$4,068
<b>District 57A</b>													
Friends for (Jen) Peterson (DFL)													
	2010	P	Y	\$0	\$6,400	\$3,688	\$8,300	\$4,350	\$100	\$22,838	\$22,149	\$22,290	\$548
Citizens for John Kriesel (RPM)													
	2010	P/ G	N	\$100	\$0	\$675	\$47,777	\$0	\$0	\$46,680	\$45,452	\$45,728	\$1,052

# House of Representatives Candidate Committees who Filed for Office in 2010

## with 2009 Figures Included

Committee Name By District	Year	Election Result	Spend Limit	Beginning Cash Balance	Public Subsidy	Contributions - Cash and InKind				Total Receipts	Campaign Expenditures	Total Expenditures	Ending Cash Balance
						Political Party	Individual	Committee/ Fund	Lobbyist				
<b>District 57B</b>													
Dave Page for State Representative (DFL)													
	2010	P	I	\$0	\$6,244	\$1,688	\$2,969	\$1,650	\$0	\$12,411	\$7,580	\$8,439	\$3,971
Citizens for Denny McNamara (RPM)													
	2009		Y	\$2,853	\$0	\$0	\$19,000	\$0	\$0	\$19,000	\$2,450	\$8,821	\$13,032
	2010	P/ G	Y	\$13,032	\$5,441	\$50	\$18,930	\$0	\$0	\$24,381	\$17,579	\$32,796	\$4,617
<b>District 58A</b>													
Office to elect David A Boyd (DFL)													
	2010		I	\$0	\$0	\$0	\$1,290	\$0	\$0	\$1,290	\$3,073	\$1,920	(\$629)
Mullery (Joe) Volunteer Committee (DFL)													
	2009		Y	\$17,853	\$0	\$0	\$10,760	\$1,100	\$200	\$17,010	\$6,099	\$6,194	\$28,669
	2010	P/ G	Y	\$28,669	\$7,266	\$0	\$601	\$6,250	\$250	\$14,367	\$8,899	\$10,566	\$32,469
Hiatt (Christopher) for House (RPM)													
	2010	P	N	\$0	\$0	\$100	\$790	\$0	\$0	\$940	\$100	\$119	\$822
<b>District 58B</b>													
Committee to Elect Champion (Bobby Joe) for State Rep (DFL)													
	2009		N	\$1,983	\$0	\$0	\$798	\$700	\$0	\$1,498	\$500	\$3,250	\$231
	2010	P/ G	Y	\$231	\$7,569	\$0	\$4,212	\$4,750	\$400	\$16,930	\$9,179	\$15,275	\$1,886
Gary Mazzotta for Minnesota Committee (RPM)													
	2010	P	I	\$0	\$3,361	\$100	\$3,410	\$0	\$50	\$6,971	\$3,463	\$3,581	\$3,390
<b>District 59A</b>													
Loeffler (Diane) for the Legislature (DFL)													
	2009		Y	\$11,537	\$0	\$0	\$5,525	\$1,200	\$100	\$6,825	\$2,225	\$2,443	\$15,919
	2010	P/ G	Y	\$15,919	\$8,367	\$300	\$5,050	\$5,150	\$500	\$19,367	\$17,209	\$19,638	\$15,648
Campaign for Mark Lazarchic (RPM)													
	2010	P	I	\$0	\$0	\$0	\$600	\$0	\$0	\$600	\$570	\$570	\$30

# House of Representatives Candidate Committees who Filed for Office in 2010

## with 2009 Figures Included

Committee Name By District	Year	Election Result	Spend Limit	Beginning Cash Balance	Public Subsidy	Contributions - Cash and InKind				Total Receipts	Campaign Expenditures	Total Expenditures	Ending Cash Balance
						Political Party	Individual	Committee/ Fund	Lobbyist				
<b>District 59B</b>													
Volunteers for Phyllis Kahn (DFL)													
	2009		Y	\$5,946	\$0	\$0	\$4,430	\$900	\$400	\$5,730	\$1,032	\$1,757	\$9,918
	2010	P/ G	Y	\$9,918	\$8,177	\$300	\$5,425	\$6,050	\$350	\$20,302	\$21,093	\$25,129	\$5,092
Dan Craigie for Public Office (GPM)													
	2009		N	\$0	\$0	\$0	\$178	\$0	\$0	\$178	\$78	\$78	\$100
	2010	P	N	\$0	\$0	\$0	\$6,091	\$0	\$0	\$6,105	\$5,985	\$6,008	\$96
Lischeid (Ronald) Volunteer Committee (IPMN)													
	2009		Y	\$41	\$0	\$0	\$0	\$0	\$0	\$33	\$5	\$5	\$69
	2010	P	Y	\$69	\$3,102	\$200	\$1,595	\$0	\$0	\$4,898	\$3,220	\$4,810	\$157
Hovde (Ole) for House 59B (RPM)													
	2009		Y	\$273	\$0	\$0	\$175	\$0	\$0	\$175	\$197	\$280	\$168
	2010	P	Y	\$168	\$0	\$0	\$200	\$0	\$0	\$200	\$197	\$368	\$0
<b>District 60A</b>													
Volunteers for Marion Greene (DFL)													
	2009		N	\$0	\$0	\$0	\$11,177	\$200	\$750	\$12,326	\$2,924	\$320	\$12,007
	2010	P/ G	I	\$12,007	\$9,897	\$0	\$20,140	\$3,350	\$515	\$34,784	\$17,011	\$38,166	\$8,625
Campaign Committee for Brian Gruber (RPM)													
	2010	P	I	\$0	\$3,949	\$0	\$3,253	\$50	\$100	\$6,771	\$4,931	\$5,333	\$1,438
<b>District 60B</b>													
Hornstein (Frank) Volunteer Committee (DFL)													
	2009		Y	\$9,418	\$0	\$0	\$1,980	\$1,100	\$200	\$3,280	\$2,655	\$4,171	\$8,528
	2010	P/ G	Y	\$8,528	\$10,546	\$0	\$6,327	\$2,150	\$100	\$19,123	\$11,700	\$19,950	\$7,700
Scott Brooks for HD60B (RPM)													
	2010	P	I	\$0	\$3,999	\$50	\$3,813	\$0	\$100	\$7,112	\$7,880	\$7,049	\$63

# House of Representatives Candidate Committees who Filed for Office in 2010

## with 2009 Figures Included

Committee Name By District	Year	Election Result	Spend Limit	Beginning Cash Balance	Public Subsidy	Contributions - Cash and InKind				Total Receipts	Campaign Expenditures	Total Expenditures	Ending Cash Balance
						Political Party	Individual	Committee/ Fund	Lobbyist				
<b>District 61A</b>													
Karen Clark Election Committee (DFL)													
	2009		Y	\$813	\$0	\$0	\$4,265	\$1,000	\$300	\$5,565	\$4,429	\$6,331	\$47
	2010	P/ G	Y	\$47	\$7,024	\$0	\$7,355	\$4,450	\$1,255	\$20,084	\$15,462	\$19,757	\$374
Sadik Warfa State Rep Dis 61A (IPMN)													
	2010	P	I	\$0	\$0	\$0	\$5,150	\$0	\$0	\$5,150	\$5,104	\$5,104	\$46
<b>District 61B</b>													
Hayden (Jeffrey) for 61B (DFL)													
	2009		N	\$980	\$0	\$0	\$2,835	\$1,100	\$200	\$4,287	\$4,569	\$4,569	\$698
	2010	P/ G	Y	\$698	\$7,123	\$0	\$7,038	\$6,200	\$575	\$20,936	\$18,360	\$20,260	\$1,374
Sullivan (Michael) for 61B House (RPM)													
	2010	P	N	\$0	\$0	\$0	\$1,390	\$0	\$0	\$1,390	\$100	\$300	\$1,090
<b>District 62A</b>													
Neighbors for Jim Davnie (DFL)													
	2009		Y	\$14,683	\$0	\$0	\$3,035	\$1,200	\$100	\$12,764	\$2,784	\$3,919	\$23,529
	2010	P/ G	Y	\$23,529	\$9,723	\$0	\$1,520	\$5,400	\$1,100	\$17,743	\$10,751	\$25,948	\$15,324
Friends of (Kirk) Brink (RPM)													
	2009		N	\$150	\$0	\$0	\$0	\$0	\$0	\$0	\$0	\$0	\$150
	2010		N	\$150	\$0	\$0	\$0	\$0	\$0	\$0	\$0	\$0	\$150
Wes Whitby for House (RPM)													
	2010	P	I	\$0	\$3,683	\$0	\$1,625	\$0	\$0	\$5,438	\$5,438	\$5,438	\$0
<b>District 62B</b>													
Jean Wagenius Volunteer Committee (DFL)													
	2009		Y	\$3,139	\$0	\$0	\$2,325	\$0	\$0	\$2,325	\$268	\$343	\$5,121
	2010	P/ G	Y	\$5,121	\$9,647	\$0	\$4,090	\$0	\$0	\$13,737	\$13,801	\$16,784	\$2,074
Team Boss (Deanna Boss) (RPM)													
	2010	P	I	\$0	\$4,206	\$0	\$2,649	\$0	\$0	\$6,571	\$5,860	\$6,009	\$562

# House of Representatives Candidate Committees who Filed for Office in 2010

## with 2009 Figures Included

Committee Name By District	Year	Election Result	Spend Limit	Beginning Cash Balance	Public Subsidy	Contributions - Cash and InKind				Total Receipts	Campaign Expenditures	Total Expenditures	Ending Cash Balance
						Political Party	Individual	Committee/ Fund	Lobbyist				
<b>District 63A</b>													
Thissen (Paul) Volunteer Committee (DFL)													
	2009		Y	\$3,710	\$0	\$0	\$0	\$500	\$100	\$1,100	\$766	\$4,449	\$361
	2010	P/ G	Y	\$361	\$8,606	\$0	\$9,970	\$2,800	\$3,700	\$27,376	\$13,570	\$25,904	\$1,832
Nate Atkins for State House (RPM)													
	2009		I	\$0	\$0	\$0	\$1,040	\$0	\$0	\$1,040	\$510	\$310	\$730
	2010	P	I	\$730	\$4,553	\$100	\$3,569	\$0	\$0	\$8,172	\$8,161	\$8,889	\$14
<b>District 63B</b>													
Slocum (Linda) Volunteer Committee (DFL)													
	2009		Y	\$10,216	\$0	\$0	\$1,850	\$1,000	\$100	\$2,962	\$4,366	\$5,036	\$8,142
	2010	P/ G	Y	\$8,142	\$7,033	\$0	\$4,595	\$5,400	\$1,100	\$18,137	\$19,881	\$20,351	\$5,928
Joel Jennissen for State House (RPM)													
	2010	P	I	\$0	\$4,536	\$150	\$2,812	\$0	\$0	\$6,901	\$6,677	\$6,315	\$587
<b>District 64A</b>													
Neighbors for (Erin) Murphy (DFL)													
	2009		Y	\$8,854	\$0	\$0	\$7,145	\$900	\$400	\$8,445	\$2,722	\$9,880	\$7,419
	2010	P/ G	Y	\$7,419	\$9,739	\$0	\$11,191	\$4,050	\$2,425	\$27,208	\$13,574	\$30,723	\$3,904
Freitag (Zach) for State Rep (RPM)													
<i>Amendment Pending</i>	2010	P	I	\$0	\$0	\$0	\$2,120	\$0	\$0	\$2,120	\$0	\$45	\$2,075
<b>District 64B</b>													
Paymar (Michael) Volunteer Committee (DFL)													
	2009		Y	\$6,158	\$0	\$0	\$3,620	\$1,000	\$175	\$4,818	\$3,198	\$4,691	\$6,285
	2010	P/ G	Y	\$6,285	\$9,403	\$0	\$5,394	\$2,100	\$730	\$18,008	\$17,224	\$20,675	\$3,619
Andrew Smith for 64B (RPM)													
	2010	P	I	\$0	\$4,631	\$500	\$2,024	\$25	\$0	\$9,111	\$5,540	\$7,996	\$1,115
<b>District 65A</b>													
Friends of Jeremiah Ellis (DFL)													
<i>Amendment Pending</i>	2010		Y	\$0	\$0	\$300	\$12,383	\$1,000	\$50	\$13,117	\$9,764	\$10,008	\$3,109



# House of Representatives Candidate Committees who Filed for Office in 2010

## with 2009 Figures Included

Committee Name By District	Year	Election Result	Spend Limit	Beginning Cash Balance	Public Subsidy	Contributions - Cash and InKind				Total Receipts	Campaign Expenditures	Total Expenditures	Ending Cash Balance
						Political Party	Individual	Committee/ Fund	Lobbyist				
Rena (Moran) for Rep (DFL)													
	2010	P/ G	I	\$0	\$6,551	\$0	\$24,238	\$1,678	\$2,544	\$33,739	\$28,939	\$31,779	\$1,961
Citizens to Elect Paul Holmgren (RPM)													
	2009		N	\$215	\$0	\$0	\$0	\$0	\$0	\$0	\$0	\$65	\$150
	2010	P	N	\$150	\$0	\$0	\$150	\$0	\$0	\$150	\$117	\$292	\$8
<b>District 65B</b>													
Neighbors for (Carlos) Mariani Committee (DFL)													
	2009		Y	\$1,816	\$0	\$0	\$100	\$900	\$100	\$1,100	\$525	\$2,378	\$538
	2010	P/ G	Y	\$538	\$8,064	\$0	\$3,490	\$1,650	\$300	\$13,504	\$7,478	\$12,472	\$1,569
Jamie (Delton) for State Rep (RPM)													
	2009		N	\$0	\$0	\$0	\$0	\$0	\$0	\$0	\$0	\$0	\$0
	2010	P	N	\$0	\$0	\$485	\$1,199	\$0	\$0	\$1,684	\$1,584	\$1,584	\$100
<b>District 66A</b>													
John Lesch for State Representative (DFL)													
	2009		Y	\$3,634	\$0	\$0	\$645	\$950	\$150	\$1,745	\$370	\$5,347	\$32
	2010	P/ G	Y	\$37	\$6,399	\$1,000	\$1,490	\$2,900	\$705	\$12,494	\$8,078	\$8,411	\$4,120
Citizens for (Chris) Conner (RPM)													
	2010	P	Y	\$0	\$3,492	\$100	\$1,552	\$0	\$0	\$5,309	\$4,941	\$5,299	\$10
<b>District 66B</b>													
Hausman (Alice) Volunteer Committee (DFL)													
	2009		Y	\$3,695	\$0	\$100	\$650	\$1,000	\$225	\$2,075	\$667	\$1,167	\$4,603
	2010	P/ G	Y	\$4,603	\$9,343	\$1,750	\$9,007	\$4,350	\$1,595	\$25,895	\$10,410	\$27,642	\$2,855
<b>District 67A</b>													
Mahoney (Tim) for House (DFL)													
	2009		Y	\$8,952	\$0	\$1,000	\$4,700	\$1,100	\$300	\$7,100	\$5,869	\$10,108	\$5,944
	2010	P/ G	Y	\$6,044	\$6,601	\$0	\$2,875	\$5,100	\$1,950	\$16,873	\$19,992	\$20,607	\$2,310
Hennelly (Catherine) for the House (RPM)													
	2010	P	I	\$0	\$0	\$0	\$1,835	\$0	\$0	\$1,185	\$523	\$1,185	\$0

# House of Representatives Candidate Committees who Filed for Office in 2010

## with 2009 Figures Included

Committee Name By District	Year	Election Result	Spend Limit	Beginning Cash Balance	Public Subsidy	Contributions - Cash and InKind				Total Receipts	Campaign Expenditures	Total Expenditures	Ending Cash Balance
						Political Party	Individual	Committee/ Fund	Lobbyist				
<b>District 67B</b>													
Volunteers for (Sheldon) Johnson (DFL)													
	2009		Y	\$9,517	\$0	\$150	\$4,140	\$1,000	\$200	\$5,490	\$1,680	\$2,395	\$12,612
	2010	P/ G	Y	\$12,612	\$6,830	\$0	\$3,285	\$5,000	\$600	\$15,715	\$8,808	\$16,654	\$11,673
Cheryl Golden-Black for State Representative (RPM)													
	2010	P	N	\$0	\$0	\$0	\$220	\$0	\$0	\$220	\$220	\$220	\$0
<b>Grand Totals</b>				<b>\$2,060,568</b>	<b>\$1,265,500</b>	<b>\$543,516</b>	<b>\$3,865,956</b>	<b>\$732,096</b>	<b>\$148,111</b>	<b>\$6,638,046</b>	<b>\$5,343,850</b>	<b>\$6,575,713</b>	<b>\$2,123,599</b>

*DFL - Democratic-Farmer-Labor Party*    *RPM - Republican Party Minnesota*    *IPMN - Independence Party Minnesota*    *GPM - Green Party Minnesota*    *OTHER - Other party affiliation*  
*Election Result - P - Won primary    G - Won general*  
*Spending Limit - Y - Public Subsidy Agreement in effect (Yes)    N - No Public Subsidy Agreement in effect    I - Increase in spending limit*

**Judicial Candidate Committees Who Filed for Office in 2010**  
*with 2009 Figures Included*

Court / Committee Name	Year	Election Result	Beginning Cash Balance	Contributions				Total Receipts	Campaign Expenditures	Total Expenditures	Ending Cash Balance
				Political Party	Individual	Committee/ Fund	Lobbyist				
<b>APPEALS COURT</b>											
<b>District 2</b>											
Citizens to Re-Elect Judge Natalie Hudson											
	2009		\$922	\$0	\$3,245	\$0	\$75	\$3,320	\$140	\$140	\$4,102
	2010	P/G	\$4,102	\$0	\$3,735	\$250	\$45	\$3,710	\$1,400	\$1,080	\$6,733
<b>District 3</b>											
Committee to Retain Judge David Minge											
	2009		\$1,792	\$0	\$0	\$0	\$0	\$0	\$118	\$118	\$1,674
	2010	P/G	\$1,674	\$0	\$0	\$0	\$0	\$0	\$573	\$573	\$1,101
<b>District 13</b>											
Committee to Re-elect Judge Peterson											
	2010	P/G	\$0	\$0	\$176	\$1,000	\$0	\$1,000	\$259	\$1,000	\$0
<b>District 14</b>											
Committee to Elect Judge Larry Stauber											
	2010	P/G	\$0	\$0	\$28,745	\$1,250	\$0	\$30,995	\$501	\$599	\$30,396
Griffith (Dan) for Judge											
	2009		\$799	\$0	\$0	\$0	\$0	\$35	\$0	\$0	\$834
	2010	P	\$834	\$950	\$7,915	\$200	\$0	\$9,076	\$5,976	\$7,021	\$2,889
<b>District 18</b>											
Citizens for Judge Heidi Schellhas											
	2010	P/G	\$0	\$0	\$0	\$0	\$0	\$0	\$0	\$0	\$0

**Judicial Candidate Committees Who Filed for Office in 2010**  
**with 2009 Figures Included**

Court / Committee Name	Year	Election Result	Beginning Cash Balance	Contributions			Total Receipts	Campaign Expenditures	Total Expenditures	Ending Cash Balance	
				Political Party	Individual	Committee/ Fund					Lobbyist
<b>DISTRICT COURT</b>											
<b>District 1- 8</b>											
Baker for Judge 2010											
	2009		\$1,215	\$0	\$0	\$0	\$0	\$0	\$0	\$1,215	\$0
	2010		\$0	\$0	\$9,676	\$0	\$0	\$9,676	\$9,528	\$9,528	\$148
Citizens to Re-elect Judge Timothy L Blakely											
	2010	P	\$0	\$0	\$17,065	\$0	\$0	\$17,065	\$16,565	\$17,062	\$3
Larry Clark For Judge Campaign											
	2010	P/G	\$0	\$0	\$14,756	\$0	\$0	\$22,045	\$18,814	\$18,814	\$3,231
<b>District 2-16</b>											
Committee to Elect Stephen C Kelly											
	2010		\$0	\$0	\$3,565	\$0	\$0	\$3,565	\$3,371	\$3,371	\$194
Ed Matthews for Ramsey County Judge											
	2010		\$0	\$250	\$8,661	\$100	\$0	\$9,011	\$8,316	\$8,097	\$914
Gloria Bogen for Judge											
	2010	P	\$0	\$0	\$1,476	\$9,636	\$650	\$24,186	\$23,961	\$23,785	\$401
Ireland for Judge											
	2010	P/G	\$0	\$0	\$34,484	\$0	\$440	\$56,576	\$48,557	\$54,298	\$2,278
John Dillon for Judge											
	2010		\$0	\$0	\$12,490	\$1,000	\$0	\$10,185	\$14,611	\$9,404	\$781
Oliver (Trevor) for Judge Committee											
	2010		\$0	\$0	\$10,247	\$0	\$0	\$10,058	\$12,771	\$6,394	\$3,664
Plunkett (Tony) for Judge Committee											
	2010		\$0	\$0	\$13,009	\$0	\$200	\$15,209	\$13,113	\$15,209	\$0

**Judicial Candidate Committees Who Filed for Office in 2010**  
*with 2009 Figures Included*

Court / Committee Name	Year	Election Result	Beginning Cash Balance	Contributions				Total Receipts	Campaign Expenditures	Total Expenditures	Ending Cash Balance
				Political Party	Individual	Committee/ Fund	Lobbyist				
<b>District 2-27</b>											
Committee to Re-elect Judge William Leary											
	2010	P/G	\$0	\$0	\$18,410	\$2,600	\$450	\$40,345	\$28,342	\$37,025	\$3,320
Connie Iversen for Judge											
	2010	P	\$0	\$0	\$9,030	\$0	\$800	\$9,770	\$9,678	\$9,623	\$147
<b>District 3-22</b>											
Thomas Neville for District Court Judge Committee											
	2009		\$7,564	\$0	\$0	\$0	\$0	\$0	\$0	\$0	\$7,564
	2010	P/G	\$7,564	\$0	\$0	\$0	\$0	\$0	\$300	\$300	\$7,264
<b>District 4-13</b>											
Committee to Retain Judge Regina Chu											
	2010	P/G	\$0	\$0	\$0	\$0	\$0	\$100	\$0	\$98	\$2
<b>District 4-18</b>											
Committee to Elect Susan Burke											
	2009		\$638	\$0	\$0	\$0	\$0	\$0	\$183	\$183	\$454
	2010	P/G	\$454	\$0	\$0	\$0	\$0	\$0	\$77	\$77	\$377
<b>District 4-21</b>											
Committee to Reelect Judge Mel Dickstein											
	2010	P/G	\$0	\$0	\$0	\$0	\$0	\$1,000	\$0	\$106	\$894
<b>District 4-41</b>											
Committee to Re-elect Judge Mark Wernick											
	2010	P/G	\$0	\$0	\$500	\$0	\$0	\$500	\$664	\$262	\$238

**Judicial Candidate Committees Who Filed for Office in 2010**  
*with 2009 Figures Included*

Court / Committee Name	Year	Election Result	Beginning Cash Balance	Contributions				Total Receipts	Campaign Expenditures	Total Expenditures	Ending Cash Balance
				Political Party	Individual	Committee/ Fund	Lobbyist				
<b>District 4-52</b>											
Citizens to Retain Judge Fred Karasov											
	2010	P/G	\$0	\$0	\$0	\$0	\$0	\$1,000	\$726	\$1,000	\$0
<b>District 4-54</b>											
Committee to Re-elect Judge Lucy Wieland											
	2010	P/G	\$0	\$0	\$0	\$0	\$0	\$700	\$537	\$635	\$65
<b>District 6-11</b>											
Cuzzo (Mike) for Judge Campaign Committee											
	2010	P/G	\$0	\$0	\$24,246	\$200	\$0	\$39,756	\$35,537	\$39,756	\$0
Juhl Halvorson for Judge Committee											
	2010		\$0	\$0	\$2,520	\$0	\$0	\$10,933	\$9,742	\$10,933	\$0
Russ Conrow For Judge											
	2010		\$0	\$0	\$4,446	\$0	\$0	\$4,392	\$4,391	\$4,364	\$28
Tim Costley for North Shore Judge											
	2010	P	\$0	\$0	\$20,052	\$0	\$0	\$58,072	\$65,730	\$58,072	\$0
Tim Little for Judge Campaign Committee											
	2009		\$0	\$0	\$0	\$0	\$0		\$0		\$0
	2010		\$0	\$0	\$4,036	\$0	\$0	\$5,769	\$5,238	\$5,769	\$0
<b>District 8- 1</b>											
Glen M Jacobsen Campaign Fund											
	2009		\$0	\$0	\$0	\$0	\$0	\$600	\$502	\$503	\$97
	2010	P	\$97	\$0	\$748	\$0	\$0	\$748	\$676	\$676	\$169
Re-elect Judge Kathryn Smith											
	2010	P/G	\$0	\$0	\$20,525	\$0	\$0	\$20,224	\$20,416	\$20,224	\$0

**Judicial Candidate Committees Who Filed for Office in 2010**  
*with 2009 Figures Included*

<i>Court / Committee Name</i>	<i>Year</i>	<i>Election Result</i>	<i>Beginning Cash Balance</i>	<i>Contributions</i>			<i>Total Receipts</i>	<i>Campaign Expenditures</i>	<i>Total Expenditures</i>	<i>Ending Cash Balance</i>	
				<i>Political Party</i>	<i>Individual</i>	<i>Committee/ Fund</i>					<i>Lobbyist</i>
<b>District 9-16</b>											
Citizens to Elect Darrell Carter Judge	2010	P	\$0	\$0	\$17,969	\$623	\$0	\$14,572	\$18,590	\$14,570	\$2
Citizens to Re-elect Judge Paul Benshoof	2010	P/G	\$0	\$0	\$4,834	\$0	\$0	\$7,534	\$8,400	\$7,534	\$0
<b>District 9-17</b>											
Rasmussen (Paul) for Judge Committee	2010	P/G	\$0	\$0	\$5,098	\$0	\$0	\$7,098	\$5,137	\$7,098	\$0

**Judicial Candidate Committees Who Filed for Office in 2010**  
**with 2009 Figures Included**

Court / Committee Name	Year	Election Result	Beginning Cash Balance	Contributions			Total Receipts	Campaign Expenditures	Total Expenditures	Ending Cash Balance	
				Political Party	Individual	Committee/ Fund					Lobbyist
<b>District 10- 3</b>											
Bovitz for Judge Volunteer Committee	2010	P	\$0	\$0	\$4,148	\$0	\$0	\$2,240	\$4,014	\$2,124	\$116
Committee to Elect Bob Steigauf Judge	2010	P	\$0	\$0	\$33,924	\$0	\$0	\$31,142	\$34,888	\$31,142	\$0
Committee to Elect Catherine (Kate) McPherson	2010	P	\$0	\$0	\$15,555	\$50	\$0	\$14,821	\$23,383	\$14,252	\$569
Committee to Elect David L Hanson Judge	2010	P	\$0	\$0	\$36,980	\$0	\$0	\$36,235	\$36,438	\$36,235	\$0
Committee to Elect Mary E Smits	2010	P	\$0	\$0	\$10,362	\$0	\$0	\$10,362	\$10,362	\$10,362	\$0
Committee to Elect Portia (Hampton-Flowers) for Judge	2010	P	\$0	\$0	\$4,593	\$0	\$0	\$3,231	\$4,546	\$3,231	\$0
Committee to Elect Yamy Vang	2010	P	\$0	\$0	\$23,057	\$0	\$0	\$27,631	\$21,109	\$27,631	\$0
Dowdal (Brigid) for Judge Committee	2010	P	\$0	\$0	\$8,335	\$0	\$0	\$49,200	\$40,865	\$49,200	\$0
Helen Brosnahan for Judge	2010	P	\$0	\$0	\$3,705	\$0	\$0	\$2,905	\$2,905	\$2,905	\$0
Jack Hennen for Judge Committee	2010	P	\$0	\$0	\$212	\$0	\$0	\$3,812	\$56	\$3,231	\$582
Kelley Malone O'Neill for Judge	2010	P	\$0	\$0	\$28,397	\$0	\$0	\$29,130	\$30,687	\$29,130	\$0



**Judicial Candidate Committees Who Filed for Office in 2010**  
**with 2009 Figures Included**

Court / Committee Name	Year	Election Result	Beginning Cash Balance	Contributions			Total Receipts	Campaign Expenditures	Total Expenditures	Ending Cash Balance	
				Political Party	Individual	Committee/ Fund					Lobbyist
LeClair (Brian) for Judge											
	2010	P	\$0	\$0	\$2,728	\$0	\$100	\$2,375	\$2,336	\$1,883	\$492
Lindy Yokanovich for Judge Election Committee											
	2010	P	\$25	\$0	\$4,888	\$0	\$0	\$4,818	\$4,825	\$4,843	\$0
Mimi Hasselbalch for Judge											
	2010	P	\$0	\$0	\$1,085	\$0	\$0	\$1,135	\$1,135	\$1,135	\$0
Penwell (Wm Christopher) for Judge											
	2010	P	\$0	\$200	\$14,524	\$650	\$0	\$14,538	\$15,274	\$12,797	\$1,741
Tad Jude for Judge											
	2010	P/G	\$0	\$0	\$40,916	\$200	\$0	\$71,076	\$38,423	\$71,076	\$0
Volunteers to Elect Pete Marker											
	2010	P	\$0	\$0	\$10,491	\$0	\$0	\$20,190	\$20,491	\$20,190	\$0
Vote (Dawn) Hennessy											
	2010	P	\$0	\$0	\$28,585	\$2,000	\$0	\$30,585	\$34,411	\$30,585	\$0
<b>District 10-27</b>											
Committee to Re-elect Judge Michael Roith											
	2010	P	\$0	\$0	\$8,736	\$0	\$200	\$14,986	\$8,367	\$14,986	\$0
John Dehen for Judge											
	2009		\$806	\$0	\$0	\$0	\$0	\$0	\$0	\$0	\$806
	2010	P/G	\$806	\$0	\$36,961	\$0	\$0	\$36,961	\$37,767	\$37,767	\$0

**Judicial Candidate Committees Who Filed for Office in 2010**  
with 2009 Figures Included

Court / Committee Name	Year	Election Result	Beginning Cash Balance	Contributions			Total Receipts	Campaign Expenditures	Total Expenditures	Ending Cash Balance	
				Political Party	Individual	Committee/ Fund					Lobbyist
<b>SUPREME COURT</b>											
<b>District 2</b>											
Citizens for Justice Helen Meyer											
	2009		\$29,732	\$0	\$0	\$0	\$0	\$146	\$146	\$29,586	
	2010	P/G	\$29,586	\$0	\$41,040	\$5,650	\$1,000	\$47,692	\$76,202	\$1,012	
Wersal (Greg) for Justice											
	2010	P	\$0	\$1,350	\$36,160	\$200	\$50	\$37,760	\$36,287	\$1,423	
<b>District 5</b>											
Dietzen (Christopher) Volunteer Committee											
	2009		\$0	\$0	\$9,560	\$1,200	\$750	\$11,510	\$1,303	\$10,110	
	2010	P/G	\$10,110	\$0	\$5,215	\$250	\$400	\$5,865	\$5,005	\$10,970	
<b>District 6</b>											
Alan C Page for Justice Committee											
	2010	P/G	\$0	\$0	\$22,600	\$4,550	\$800	\$27,950	\$19,201	\$8,649	
Citizens for Truth and Light (Timothy Tingelstad)											
	2009		\$1	\$0	\$0	\$0	\$0	\$0	\$0	\$1	
	2010	P	\$1	\$1,050	\$17,370	\$300	\$0	\$21,975	\$21,354	\$52	
<b>Grand Totals</b>			<b>\$98,724</b>	<b>\$3,800</b>	<b>\$751,785</b>	<b>\$31,909</b>	<b>\$5,960</b>	<b>\$1,008,953</b>	<b>\$925,220</b>	<b>\$961,607</b>	<b>\$146,070</b>

# Special Election Candidate Committees who Filed for Office in 2010

Committee Name	Year	Election Result	Spend Limit	Beginning Cash Balance	Public Subsidy	Contributions				Campaign Expenditures	Total Expenditures	Ending Cash Balance
						Political Party	Individual	Committee/Fund	Lobbyist			
<b>Senate District 26</b>												
Engbrecht (Jason) for Senate (DFL)	2010		N	\$0	\$11,011	\$4,597	\$7,575	\$2,250	\$50	\$25,484	\$23,743	\$0
Committee to elect Roy Srp SD 26 (IPMN)	2010		N	\$0	\$0	\$370	\$5,309	\$0	\$0	\$5,409	\$5,409	\$0
Mike Parry for State Senate (RPM)	2010	G	N	\$0	\$10,557	\$1,300	\$9,990	\$350	\$0	\$21,673	\$21,756	\$441
<b>Grand Total</b>				<b>\$0</b>	<b>\$21,567</b>	<b>\$6,267</b>	<b>\$22,875</b>	<b>\$2,600</b>	<b>\$50</b>	<b>\$52,567</b>	<b>\$50,908</b>	<b>\$441</b>

DFL - Democratic-Farmer-Labor Party    RPM - Republican Party Minnesota    IPMN - Independence Party Minnesota

Election Result - G - Won general

Spending Limit - N - No Public Subsidy Agreement in effect

# Recipients of Contributions of \$500 or More From a Single Donor Senate Candidates - Special Election 2010

(Donors listed by Political Party Unit, Individual, Lobbyist, Political Committee, Political Fund, Candidate)

<b>Engbrecht, Jason DFL Senate 26</b>	
1st Congressional District DFL	\$500
2nd Congressional District DFL	\$500
DFL Senate Caucus	\$1,000
Minn DFL State Central Committee	\$1,597
Rice County DFL	\$500
Waseca County DFL	\$500
AFSCME Minn PEOPLE Committee Cc	\$500
Carpenters Local 1644 PAC	\$500
Minn AFL-CIO	\$500
SEIU Minn State Council Political Fund	\$500
	<b>\$6,597</b>

<b>Parry, Michael (Mike) RPM Senate 26</b>	
Republican Party of Minn	\$500
Hintz, Bill D	\$500
Jones, Douglas C	\$500
Parry, Michael J House Dist 26A Comn	\$800
	<b>\$2,300</b>

<b>Grand Total From Major Donors</b>	<b>\$8,897</b>
--	----------------

Candidate Name / Party / Office / District #  
 DFL - Democratic-Farmer-Labor Party of Minnesota  
 RPM - Republican Party Minnesota

# Registered Candidate Campaign Committees That Did Not File for Office in 2010 with 2009 Figures Included

Name, Party	Year	Spend Limit	Beginning Cash Balance	Contributions - Cash/InKind				Total Receipts	Campaign Expenditures	Total Expenditures	Ending Cash Balance
				Political Party	Individual	Committee/Fund	Lobbyist				
Adams, Justin DFL 58A	2009	Y	\$0	\$0	\$1,120	\$0	\$0	\$1,120	\$692	\$1,120	\$0
Adkins, John DFL 40B	2009	N	\$120	\$0	\$0	\$0	\$0	\$0	\$0	\$120	\$0
Adolphson, Peter RPM 42A	2009	N	\$3,939	\$0	\$0	\$0	\$0	\$0	\$339	\$3,939	\$0
Adriaens, Sam RPM 60	2009	N	\$2,954	\$0	\$0	\$0	\$0	\$0	\$0	\$0	\$2,954
Adriaens, Sam RPM 60	2010	N	\$2,954	\$0	\$0	\$0	\$0	\$0	\$0	\$0	\$2,954
Aitken, Douglas RPM 3B	2009	N	\$37	\$0	\$0	\$0	\$0	\$0	\$0	\$0	\$37
Aitken, Douglas RPM 3B	2010	N	\$37	\$0	\$0	\$0	\$0	\$0	\$0	\$0	\$37
Altenburg, Mark DFL 9A	2009	N	\$512	\$0	\$81	\$45	\$0	\$358	\$0	\$836	\$34
Altenburg, Mark DFL 9A	2010	N	\$34	\$0	\$0	\$0	\$0	\$0	\$0	\$34	\$0
Anderson, Irv DFL 3A	2009	N	\$1,960	\$0	\$0	\$0	\$0	\$0	\$0	\$1,900	\$60
Anderson, Patricia RPM GC	2009	N	\$0	\$0	\$25,759	\$150	\$450	\$29,659	\$65,596	\$26,421	\$3,238
Anderson, Patricia RPM GC	2010	N	\$3,238	\$0	\$350	\$0	\$0	\$350	\$3,396	\$3,550	\$38
Anderson, Paul NA 3	2009	N	\$5,020	\$0	\$0	\$0	\$0	\$0	\$212	\$212	\$4,808
Anderson, Paul NA 3	2010	N	\$4,808	\$0	\$0	\$0	\$0	\$0	\$359	\$359	\$4,449
Anderson, Warren RPM 66	2009	N	\$0	\$0	\$0	\$0	\$0	\$0	\$0	\$0	\$0
Anderson, Warren RPM 66	2010	N	\$0	\$0	\$0	\$0	\$0	\$0	\$0	\$0	\$0

# Registered Candidate Campaign Committees That Did Not File for Office in 2010 with 2009 Figures Included

Name, Party	Year	Spend Limit	Beginning Cash Balance	Contributions - Cash/InKind				Total Receipts	Campaign Expenditures	Total Expenditures	Ending Cash Balance
				Political Party	Individual	Committee/Fund	Lobbyist				
Andrews, Steve DFL 16B	2009	N	\$986	\$0	\$0	\$0	\$0	\$0	\$250	\$250	\$736
Andrews, Steve DFL 16B	2010	N	\$736	\$0	\$0	\$0	\$0	\$0	\$0	\$736	\$0
Angvall, Eric DFL 18A	2009	Y	\$334	\$0	\$1,100	\$0	\$0	\$1,100	\$50	\$50	\$1,384
Angvall, Eric DFL 18A	2010	Y	\$1,384	\$0	\$0	\$0	\$0	\$0	\$384	\$1,384	\$0
Arndt, Sheril RPM 65	2009	N	\$196	\$0	\$0	\$0	\$0	\$0	\$0	\$0	\$196
Arndt, Sheril RPM 65	2010	N	\$196	\$0	\$0	\$0	\$0	\$0	\$0	\$0	\$196
Arnosti, Don DFL 64	2009	Y	\$0	\$0	\$3,860	\$0	\$125	\$3,985	\$800	\$926	\$3,059
Arnosti, Don DFL 64	2010	Y	\$3,059	\$0	\$0	\$0	\$0	\$0	\$0	\$0	\$3,059
Auginash, Darrell IPMN 2B	2010	Y	\$0	\$0	\$50	\$0	\$0	\$50	\$50	\$50	\$0
Baker, Jonathan (Jack) RPM 25	2009	Y	\$0	\$0	\$3,120	\$0	\$0	\$2,920	\$172	\$0	\$2,920
Baker, Jonathan (Jack) RPM 25	2010	Y	\$2,920	\$0	\$0	\$0	\$0	\$0	\$1,387	\$1,687	\$1,233
Bakk, Thomas DFL GC	2009	Y	\$131,743	\$5,000	\$148,396	\$25,050	\$29,736	\$204,739	\$189,421	\$199,152	\$137,330
Bakk, Thomas DFL 6	2009	Y	\$40,386	\$560	\$1,690	\$1,400	\$1,000	\$4,650	\$9,391	\$26,911	\$18,126
Bakk, Thomas DFL 6	2010	Y	\$18,126	\$0	\$100	\$3,100	\$1,850	\$5,050	\$4,060	\$23,176	\$0
Bakk, Thomas DFL GC	2010	Y	\$137,330	\$22,967	\$81,085	\$29,850	\$22,325	\$159,362	\$207,480	\$222,561	\$74,132

# Registered Candidate Campaign Committees That Did Not File for Office in 2010 with 2009 Figures Included

Name, Party	Year	Spend Limit	Beginning Cash Balance	Contributions - Cash/InKind				Total Receipts	Campaign Expenditures	Total Expenditures	Ending Cash Balance
				Political Party	Individual	Committee/Fund	Lobbyist				
Bakula, Jim DFL 19A	2009	Y	\$873	\$0	\$100	\$0	\$0	\$100	\$47	\$47	\$926
Bakula, Jim DFL 19A	2010	Y	\$926	\$0	\$0	\$0	\$0	\$0	\$926	\$926	\$0
Balcom, David RPM 51B	2009	N	\$9,136	\$0	\$0	\$0	\$0	\$0	\$0	\$1,555	\$7,581
Balcom, David RPM 51B	2010	N	\$7,581	\$0	\$0	\$0	\$0	\$0	\$0	\$7,581	\$0
Baltich, Grace DFL 32A	2009	Y	\$510	\$0	\$50	\$0	\$0	\$50	\$325	\$559	\$1
Barnett, Michael RPM 45B	2009	N	\$600	\$0	\$0	\$0	\$0	\$0	\$0	\$0	\$600
Barnett, Michael RPM 45B	2010	N	\$600	\$0	\$0	\$0	\$0	\$0	\$0	\$600	\$0
Bartscher, Joy DC 2-21	2009	N	\$0	\$0	\$0	\$0	\$0	\$0	\$0	\$0	\$0
Bartz, Greg RPM 21B	2009	N	\$499	\$0	\$0	\$0	\$0	\$0	\$0	\$0	\$499
Bartz, Greg RPM 21B	2010	N	\$499	\$0	\$0	\$0	\$0	\$10	\$0	\$0	\$509
Bastian, Gary NA 2-11	2009	N	\$651	\$0	\$0	\$0	\$0	\$0	\$0	\$84	\$567
Bastian, Gary NA 2-11	2010	N	\$567	\$0	\$0	\$0	\$0	\$0	\$0	\$93	\$474
Beach, Kirstin RPM 64A	2009	N	\$2,350	\$0	\$0	\$0	\$0	\$0	\$0	\$0	\$2,350
Beach, Kirstin RPM 64A	2010	N	\$2,350	\$0	\$0	\$0	\$0	\$0	\$0	\$0	\$2,350
Beaulieu, Nicole Marie DFL 4A	2010	N	\$0	\$0	\$0	\$0	\$0	\$0	\$0	\$0	\$0
Behling, Joshua RPM 15B	2009	N	\$243	\$0	\$0	\$0	\$0	\$0	\$117	\$243	\$0

# Registered Candidate Campaign Committees That Did Not File for Office in 2010 with 2009 Figures Included

Name, Party	Year	Spend Limit	Beginning Cash Balance	Contributions - Cash/InKind				Total Receipts	Campaign Expenditures	Total Expenditures	Ending Cash Balance
				Political Party	Individual	Committee/Fund	Lobbyist				
Benda, Matthew RPM 27A	2009	N	\$1,161	\$0	\$0	\$0	\$0	\$0	\$0	\$0	\$1,161
Benda, Matthew RPM 27A	2010	N	\$1,161	\$0	\$0	\$0	\$0	\$0	\$9	\$1,161	\$0
Bennett, Ross DFL 19	2009	N	\$247	\$0	\$0	\$0	\$0	\$0	\$0	\$247	\$0
Bernick, Lee RPM 41B	2009	N	\$3,100	\$0	\$0	\$0	\$0	\$0	\$0	\$0	\$3,100
Bernick, Lee RPM 41B	2010	N	\$3,100	\$0	\$0	\$0	\$0	\$0	\$0	\$0	\$3,100
Berns, John RPM 33B	2009	N	\$837	\$0	\$0	\$0	\$0	\$130	\$0	\$967	\$0
Berquam, Jennifer RPM 28B	2009	N	\$3,722	\$0	\$0	\$0	\$0	\$0	\$0	\$0	\$3,722
Berquam, Jennifer RPM 28B	2010	N	\$3,722	\$0	\$0	\$0	\$0	\$0	\$0	\$0	\$3,722
Berry, James DFL 53B	2009	N	\$189	\$0	\$0	\$0	\$0	\$0	\$189	\$189	\$0
Bidwell, Mike RPM 23A	2009	N	\$1,803	\$0	\$0	\$0	\$0	\$0	\$0	\$0	\$1,803
Bidwell, Mike RPM 23A	2010	N	\$1,803	\$0	\$0	\$0	\$0	\$0	\$0	\$0	\$1,803
Bissen, Steve RPM 31B	2009	N	\$6,633	\$0	\$0	\$0	\$0	\$0	\$0	\$0	\$6,633
Bissen, Steve RPM 31B	2010	N	\$6,633	\$0	\$0	\$0	\$0	\$0	\$0	\$4,233	\$2,400
Blaine, Greg RPM 12B	2009	N	\$10	\$0	\$0	\$0	\$0	\$0	\$0	\$0	\$10
Blaine, Greg RPM 12B	2010	N	\$10	\$0	\$0	\$0	\$0	\$0	\$0	\$0	\$10



# Registered Candidate Campaign Committees That Did Not File for Office in 2010 with 2009 Figures Included

Name, Party	Year	Spend Limit	Beginning Cash Balance	Contributions - Cash/InKind				Total Receipts	Campaign Expenditures	Total Expenditures	Ending Cash Balance
				Political Party	Individual	Committee/Fund	Lobbyist				
Bless, Austin RPM 51A	2009	Y	\$2,076	\$0	\$200	\$0	\$0	\$200	\$113	\$113	\$2,163
Bless, Austin RPM 51A	2010	Y	\$2,163	\$0	\$0	\$0	\$0	\$0	\$29	\$29	\$2,134
Bohlsen, Lee RPM 56B	2009	N	\$2,094	\$0	\$0	\$0	\$0	\$0	\$0	\$0	\$2,094
Bohlsen, Lee RPM 56B	2010	N	\$2,094	\$0	\$0	\$0	\$0	\$25	\$110	\$2,119	\$0
Bohnen, Richard RPM 40B	2009	N	\$25	\$700	\$738	\$0	\$0	\$1,925	\$93	\$80	\$1,870
Bohnen, Richard RPM 40B	2010	N	\$1,870	\$0	\$250	\$0	\$0	\$250	\$822	\$2,022	\$98
Boho, Andrew DFL 48B	2009	N	\$534	\$0	\$0	\$0	\$0	\$10	\$92	\$92	\$452
Boho, Andrew DFL 48B	2010	N	\$452	\$0	\$0	\$0	\$0	\$0	\$0	\$0	\$452
Bohr, Gail Chang DC 2-21	2009	N	\$54	\$0	\$0	\$0	\$0	\$0	\$0	\$54	\$0
Bomben, Carol DFL 42	2009	N	\$1,719	\$0	\$0	\$0	\$0	\$0	\$0	\$0	\$1,719
Bomben, Carol DFL 42	2010	N	\$1,719	\$0	\$0	\$0	\$0	\$0	\$0	\$0	\$1,719
Boosalis, Theodore RPM 26A	2010	N	\$0	\$0	\$0	\$0	\$0	\$0	\$0	\$0	\$0
Booth, Steven RPM 2	2009	N	\$631	\$0	\$0	\$0	\$0	\$0	\$0	\$0	\$631
Booth, Steven RPM 2	2010	N	\$631	\$0	\$0	\$0	\$0	\$0	\$0	\$631	\$0
Borrell, Dick RPM 19B	2009	N	\$397	\$0	\$0	\$0	\$0	\$0	\$0	\$0	\$397
Borrell, Dick RPM 19B	2010	N	\$397	\$0	\$0	\$0	\$0	\$0	\$0	\$397	\$0

# Registered Candidate Campaign Committees That Did Not File for Office in 2010 with 2009 Figures Included

Name, Party	Year	Spend Limit	Beginning Cash Balance	Contributions - Cash/InKind				Total Receipts	Campaign Expenditures	Total Expenditures	Ending Cash Balance
				Political Party	Individual	Committee/Fund	Lobbyist				
Bradford, Chuck RPM 29A	2009	I	\$345	\$0	\$900	\$0	\$0	\$840	\$308	\$208	\$977
Bradford, Chuck RPM 29A	2010	Y	\$977	\$44	\$1,994	\$0	\$0	\$1,938	\$2,928	\$2,836	\$80
Branstad, John DFL 24B	2009	Y	\$7,488	\$0	\$2,350	\$0	\$0	\$2,350	\$962	\$974	\$8,864
Branstad, John DFL 24B	2010	Y	\$8,864	\$0	\$0	\$0	\$0	\$0	\$609	\$621	\$8,243
Breaker, Martin RPM 6A	2009	N	\$128	\$0	\$0	\$0	\$0	\$0	\$0	\$0	\$128
Breaker, Martin RPM 6A	2010	N	\$128	\$0	\$0	\$0	\$0	\$0	\$0	\$128	\$0
Bredeck, Michael RPM 20A	2009	N	\$5,108	\$0	\$0	\$0	\$0	\$0	\$2,411	\$2,556	\$2,552
Bredeck, Michael RPM 20A	2010	N	\$2,552	\$0	\$0	\$0	\$0	\$200	\$88	\$2,752	\$0
Brennan, Terry IPMN 32B	2009	N	\$1,771	\$0	\$0	\$0	\$0	\$0	\$0	\$0	\$1,771
Brennan, Terry IPMN 32B	2010	N	\$1,771	\$0	\$0	\$0	\$0	\$0	\$0	\$0	\$1,771
Brigham, Derek RPM 45	2009	Y	\$1,307	\$0	\$0	\$0	\$0	\$0	\$0	\$1,000	\$307
Brigham, Derek RPM 45	2010	Y	\$307	\$0	\$0	\$0	\$0	\$0	\$0	\$300	\$7
Broberg III, Rob DFL 29	2009	N	\$3,049	\$0	\$0	\$0	\$0	\$0	\$0	\$0	\$3,049
Broberg III, Rob DFL 29	2010	N	\$3,049	\$0	\$0	\$0	\$0	\$0	\$0	\$0	\$3,049
Brockman, Amy DFL 61B	2009	N	\$69	\$0	\$0	\$0	\$0	\$0	\$0	\$0	\$69

# Registered Candidate Campaign Committees That Did Not File for Office in 2010 with 2009 Figures Included

Name, Party	Year	Spend Limit	Beginning Cash Balance	Contributions - Cash/InKind				Total Receipts	Campaign Expenditures	Total Expenditures	Ending Cash Balance
				Political Party	Individual	Committee/Fund	Lobbyist				
Brod, Laura RPM 25A	2009	Y	\$15,249	\$0	\$10,825	\$800	\$450	\$16,075	\$4,182	\$16,190	\$15,134
Brod, Laura RPM 25A	2010	Y	\$15,134	\$5,000	\$2,922	\$4,500	\$275	\$12,400	\$3,198	\$22,506	\$5,028
Brown, Darrell RPM 44A	2009	N	\$0	\$0	\$0	\$0	\$0	\$0	\$0	\$0	\$0
Brunson, Yoman RPM 58B	2009	N	\$1,752	\$0	\$0	\$0	\$0	\$0	\$30	\$566	\$1,187
Brunson, Yoman RPM 58B	2010	N	\$1,187	\$0	\$0	\$0	\$0	\$0	\$0	\$0	\$1,187
Buchholz, Troy RPM 47A	2009	N	\$5,840	\$0	\$0	\$0	\$0	\$0	\$150	\$3,844	\$1,996
Buchholz, Troy RPM 47A	2010	N	\$1,996	\$0	\$0	\$0	\$0	\$0	\$60	\$1,906	\$90
Bush, Philip NA 4-9	2009	N	\$2,294	\$0	\$0	\$0	\$0	\$0	\$214	\$214	\$2,080
Bush, Philip NA 4-9	2010	N	\$2,080	\$0	\$0	\$0	\$0	\$0	\$282	\$282	\$1,798
Butler, Ted DFL 49A	2009	N	\$226	\$0	\$325	\$0	\$0	\$325	\$181	\$551	\$0
Carlson, Andy RPM 66B	2009	N	\$0	\$0	\$0	\$0	\$0	\$0	\$0	\$0	\$0
Carlson, David RPM 67B	2009	Y	\$1,037	\$0	\$743	\$0	\$0	\$806	\$552	\$1,283	\$560
Carlson, David RPM 38	2009	Y	\$0	\$0	\$7,280	\$0	\$0	\$9,693	\$7,878	\$8,906	\$788
Carlson, David RPM 38	2010	Y	\$788	\$0	\$4,123	\$0	\$0	\$4,123	\$4,740	\$4,910	\$0
Carlson, David RPM 67B	2010	Y	\$560	\$0	\$0	\$0	\$0	\$0	\$0	\$560	\$0
Carlson, John RPM 4A	2009	N	\$7,703	\$0	\$0	\$0	\$0	\$0	\$94	\$7,703	\$0

# Registered Candidate Campaign Committees That Did Not File for Office in 2010 with 2009 Figures Included

Name, Party	Year	Spend Limit	Beginning Cash Balance	Contributions - Cash/InKind				Total Receipts	Campaign Expenditures	Total Expenditures	Ending Cash Balance
				Political Party	Individual	Committee/Fund	Lobbyist				
Carlson, Jual Carlos IPMN 1A	2009	N	\$207	\$0	\$0	\$0	\$0	\$0	\$0	\$207	
Carlson, Jual Carlos IPMN 1A	2010	N	\$207	\$0	\$0	\$0	\$0	\$0	\$207	\$0	
Carlson, Lee DFL 32B	2009	Y	\$8,239	\$0	\$4,345	\$0	\$50	\$4,395	\$2,320	\$2,826	\$9,808
Carlson, Lee DFL 32B	2010	Y	\$9,808	\$0	\$0	\$0	\$0	\$0	\$256	\$9,722	\$86
Carlson, Timothy DFL 33	2009	N	\$4,270	\$0	\$0	\$0	\$0	\$0	\$0	\$0	\$4,270
Carlson, Timothy DFL 33	2010	N	\$4,313	\$0	\$0	\$0	\$0	\$0	\$2	\$4,313	\$0
Cermak, Grant RPM 58A	2009	Y	\$5,717	\$0	\$650	\$0	\$0	\$650	\$0	\$0	\$6,367
Cermak, Grant RPM 58A	2010	Y	\$6,367	\$0	\$0	\$0	\$0	\$0	\$0	\$0	\$6,367
Chamberlain, Mark RPM 41B	2009	N	\$65	\$0	\$0	\$0	\$0	\$0	\$0	\$0	\$65
Chamberlain, Mark RPM 41B	2010	N	\$65	\$0	\$0	\$0	\$0	\$0	\$0	\$0	\$65
Charron, Michael RPM 56A	2009	N	\$8,046	\$0	\$0	\$0	\$0	\$0	\$0	\$505	\$7,541
Charron, Michael RPM 56A	2010	N	\$7,541	\$0	\$0	\$0	\$0	\$0	\$0	\$0	\$7,541
Christopher, Kate DFL 52B	2009	N	\$7,364	\$0	\$0	\$0	\$0	\$0	\$22	\$1,395	\$5,969
Christopher, Kate DFL 52B	2010	N	\$5,969	\$0	\$0	\$0	\$0	\$0	\$0	\$5,355	\$614
Cimenski, Jacob (Jake) RPM 49B	2009	Y	\$715	\$0	\$500	\$0	\$0	\$500	\$0	\$0	\$1,215
Cimenski, Jacob (Jake) RPM 49B	2010	Y	\$1,307	\$0	\$0	\$0	\$0	\$0	\$0	\$1,307	\$0

# Registered Candidate Campaign Committees That Did Not File for Office in 2010 with 2009 Figures Included

Name, Party	Year	Spend Limit	Beginning Cash Balance	Contributions - Cash/InKind				Total Receipts	Campaign Expenditures	Total Expenditures	Ending Cash Balance
				Political Party	Individual	Committee/Fund	Lobbyist				
Clark, Tarryl DFL 15	2009	Y	\$20,865	\$100	\$5,355	\$0	\$1,900	\$7,355	\$4,680	\$11,672	\$16,548
Clark, Tarryl DFL 15	2010	Y	\$16,548	\$0	\$365	\$0	\$0	\$365	\$0	\$12,678	\$4,235
Clarksean, Randy DFL 10	2009	N	\$1,830	\$0	\$0	\$0	\$0	\$0	\$0	\$1,830	\$1,830
Clarksean, Randy DFL 10	2010	N	\$1,830	\$0	\$0	\$0	\$0	\$0	\$0	\$1,830	\$0
Conlan, Matthew DFL 17B	2009	N	\$144	\$0	\$0	\$0	\$0	\$0	\$0	\$144	\$0
Conlon, Thomas (Tom) RPM SA	2009	I	\$0	\$0	\$1,089	\$0	\$0	\$120	\$969	\$0	\$120
Conlon, Thomas (Tom) RPM SA	2010	Y	\$120	\$0	\$0	\$0	\$0	\$0	\$0	\$0	\$120
Cox, Raymond RPM 25	2009	N	\$11,743	\$0	\$0	\$0	\$0	\$0	\$0	\$0	\$11,743
Cox, Raymond RPM 25	2010	N	\$11,743	\$0	\$0	\$0	\$0	\$0	\$0	\$3,250	\$8,493
Crabb, Patricia RPM 2A	2009	N	\$55	\$0	\$0	\$0	\$0	\$0	\$0	\$0	\$55
Crabb, Patricia RPM 2A	2010	N	\$55	\$0	\$0	\$0	\$0	\$0	\$0	\$0	\$55
Crusing, Frank RPM 38A	2009	N	\$300	\$0	\$274	\$0	\$0	\$0	\$274	\$27	\$273
Crusing, Frank RPM 38A	2010	N	\$273	\$0	\$1,525	\$0	\$0	\$147	\$1,419	\$41	\$379
Dailey, Willa RPM 23B	2009	N	\$0	\$0	\$200	\$0	\$0	\$200	\$48	\$48	\$152
Dailey, Willa RPM 23B	2010	N	\$152	\$0	\$0	\$0	\$0	\$0	\$0	\$0	\$152

# Registered Candidate Campaign Committees That Did Not File for Office in 2010 with 2009 Figures Included

Name, Party	Year	Spend Limit	Beginning Cash Balance	Contributions - Cash/InKind				Total Receipts	Campaign Expenditures	Total Expenditures	Ending Cash Balance
				Political Party	Individual	Committee/Fund	Lobbyist				
Dauer, Brian DFL 15A	2009	N	\$5,232	\$0	\$0	\$0	\$0	\$73	\$0	\$0	\$5,305
Dauer, Brian DFL 15A	2010	N	\$5,305	\$0	\$0	\$0	\$0	\$132	\$0	\$0	\$5,437
Davis, Adam RPM 50A	2009	N	\$1,264	\$0	\$0	\$0	\$0	\$0	\$0	\$0	\$1,264
Davis, Adam RPM 50A	2010	N	\$1,264	\$0	\$0	\$0	\$0	\$0	\$0	\$1,264	\$0
Davis, Andrew RPM 23A	2009	N	\$2,554	\$0	\$0	\$0	\$0	\$0	\$0	\$0	\$2,554
Davis, Andrew RPM 23A	2010	N	\$2,554	\$0	\$0	\$0	\$0	\$0	\$0	\$2,554	\$0
Davis, Laura DFL 41A	2009	N	\$625	\$0	\$0	\$0	\$0	\$0	\$0	\$625	\$0
Davis, William DFL 46	2010	N	\$0	\$0	\$0	\$0	\$0	\$0	\$0	\$0	\$0
Dawkins, Andy DFL 65A	2009	N	\$379	\$0	\$0	\$0	\$0	\$0	\$0	\$379	\$0
Day, Dick RPM 26	2009	N	\$20	\$0	\$23,782	\$600	\$300	\$24,684	\$11,559	\$24,108	\$596
Day, Dick RPM 26	2010	N	\$596	\$0	\$0	\$0	\$0	\$0	\$0	\$596	\$0
De Grio, David IPMN 59A	2009	N	\$18	\$0	\$0	\$0	\$0	\$0	\$0	\$0	\$18
Dehn, Raymond DFL 58	2009	I	\$0	\$0	\$4,796	\$0	\$0	\$4,796	\$3,463	\$3,677	\$1,119
Dehn, Raymond DFL 58	2010	Y	\$1,119	\$0	\$1,837	\$0	\$0	\$1,837	\$2,658	\$2,904	\$52
DelaMartinez, Rolanda DFL 52A	2009	N	\$5,115	\$0	\$0	\$0	\$0	\$0	\$0	\$0	\$5,115
DelaMartinez, Rolanda DFL 52A	2010	N	\$5,115	\$0	\$0	\$0	\$0		\$0		

Report not filed

# Registered Candidate Campaign Committees That Did Not File for Office in 2010 with 2009 Figures Included

Name, Party	Year	Spend Limit	Beginning Cash Balance	Contributions - Cash/InKind				Total Receipts	Campaign Expenditures	Total Expenditures	Ending Cash Balance
				Political Party	Individual	Committee/Fund	Lobbyist				
DeLuca, Anthony RPM 25A	2010	N	\$0	\$0	\$0	\$0	\$0	\$0	\$0	\$0	\$0
Demmer, Randy RPM 29A	2009	Y	\$5,724	\$0	\$9,165	\$300	\$500	\$9,965	\$6,273	\$10,784	\$4,905
Demmer, Randy RPM 29A	2010	Y	\$4,905	\$0	\$137	\$350	\$0	\$487	\$2,142	\$5,282	\$109
Derbis, John DFL 7B	2009	N	\$0	\$0	\$0	\$0	\$0	\$0	\$0	\$0	\$0
Dettinger, Jacob RPM 30A	2009	N	\$2,012	\$0	\$0	\$0	\$0	\$0	\$822	\$822	\$1,191
Dettinger, Jacob RPM 30A	2010	N	\$1,191	\$0	\$0	\$0	\$0	\$0	\$22	\$22	\$1,169
Dettman, Kathrine RPM 43B	2010	Y	\$0	\$0	\$600	\$0	\$0	\$600	\$394	\$594	\$6
Dietzen, Christopher NA 11	2009	N	\$0	\$0	\$0	\$0	\$0	\$0	\$0	\$0	\$0
Dietzen, Christopher NA 11	2010	N	\$0	\$0	\$0	\$0	\$0	\$0	\$0	\$0	\$0
Dille, Stephen RPM 18	2009	Y	\$1,496	\$0	\$300	\$1,200	\$100	\$1,600	\$690	\$2,265	\$832
Dille, Stephen RPM 18	2010	Y	\$832	\$0	\$0	\$250	\$0	\$250	\$0	\$1,082	\$0
Dively, Emory RPM 64B	2009	N	\$653	\$0	\$0	\$0	\$0	\$0	\$0	\$0	\$653
Dively, Emory RPM 64B	2010	N	\$653	\$0	\$0	\$0	\$0	\$0	\$0	\$653	\$0
Dominguez, Augustine DFL 58B	2009	N	\$1,355	\$0	\$0	\$0	\$0	\$0	\$0	\$0	\$1,355
Dominguez, Augustine DFL 58B	2010	N	\$1,355	\$0	\$0	\$0	\$0	\$0	\$0	\$0	\$1,355

# Registered Candidate Campaign Committees That Did Not File for Office in 2010 with 2009 Figures Included

Name, Party	Year	Spend Limit	Beginning Cash Balance	Contributions - Cash/InKind				Total Receipts	Campaign Expenditures	Total Expenditures	Ending Cash Balance
				Political Party	Individual	Committee/Fund	Lobbyist				
Donovan III, William GPM 44	2009	N	\$203	\$0	\$0	\$0	\$0	\$0	\$0	\$203	
Donovan III, William GPM 44	2010	N	\$203	\$0	\$0	\$0	\$0	\$0	\$0	\$203	
Dorn, John DFL 23B	2009	N	\$2,508	\$0	\$0	\$0	\$0	\$0	\$0	\$2,508	
Dorn, John DFL 23B	2010	N	\$2,508	\$0	\$0	\$0	\$0	\$0	\$0	\$2,508	
Dorsher, Joanne DFL 15A	2009	N	\$1,927	\$0	\$0	\$0	\$0	\$0	\$0	\$1,927	
Dorsher, Joanne DFL 15A	2010	N	\$1,927	\$0	\$0	\$0	\$0	\$0	\$0	\$1,927	
Drevlow, Matthew RPM 26B	2009	N	\$0	\$0	\$100	\$0	\$0	\$100	\$20	\$20	\$80
Drevlow, Matthew RPM 26B	2010	N	\$80	\$0	\$0	\$0	\$0	\$0	\$0	\$0	\$80
Drewry, Donald RPM 36B	2009	N	\$190	\$0	\$0	\$0	\$0	\$0	\$34	\$34	\$156
Drewry, Donald RPM 36B	2010	N	\$156	\$0	\$0	\$0	\$0	\$0	\$0	\$158	\$0
Duff, Alan RPM 17A	2010	Y	\$0	\$0	\$0	\$0	\$0	\$0	\$0	\$0	\$0
Eastlund, Carol DFL 33B	2009	N	\$387	\$0	\$0	\$0	\$0	\$0	\$0	\$387	\$0
Eastlund, Rob RPM 17A	2009	Y	\$8,256	\$0	\$3,810	\$800	\$0	\$4,610	\$0	\$50	\$12,816
Eastlund, Rob RPM 17A	2010	Y	\$12,816	\$0	\$0	\$0	\$0	\$0	\$813	\$12,813	\$4
Eaton, Alex DFL 62	2009	N	\$988	\$0	\$0	\$0	\$0	\$0	\$0	\$0	\$988
Eaton, Alex DFL 62	2010	N	\$988	\$0	\$0	\$0	\$0	\$0	\$0	\$0	\$988



# Registered Candidate Campaign Committees That Did Not File for Office in 2010 with 2009 Figures Included

Name, Party	Year	Spend Limit	Beginning Cash Balance	Contributions - Cash/InKind				Total Receipts	Campaign Expenditures	Total Expenditures	Ending Cash Balance
				Political Party	Individual	Committee/Fund	Lobbyist				
Eder, Dorian DFL 59A	2009	N	\$624	\$0	\$0	\$0	\$0	\$0	\$0	\$624	
Eder, Dorian DFL 59A	2010	N	\$624	\$0	\$0	\$0	\$0	\$0	\$0	\$624	
Eller, Jeremy DFL 26	2009	N	\$195	\$0	\$0	\$0	\$0	\$0	\$0	\$195	
Eller, Jeremy DFL 26	2010	N	\$195	\$0	\$0	\$0	\$0	\$0	\$0	\$145	\$50
Ellering, Paul IPMN 13A	2009	N	\$222	\$0	\$0	\$0	\$0	\$0	\$0	\$222	
Ellering, Paul IPMN 13A	2010	N	\$222	\$0	\$0	\$0	\$0	\$0	\$0	\$0	\$222
Ellison, Keith DFL 58B	2009	N	\$0	\$0	\$760	\$0	\$0	\$760	\$0	\$760	\$0
Emmer, Thomas RPM 19B	2009	Y	\$5,262	\$0	\$0	\$440	\$0	\$440	\$1,923	\$4,873	\$828
Emmer, Thomas RPM 19B	2010	Y	\$828	\$0	\$0	\$0	\$0	\$102	\$130	\$931	\$0
Endres, Dustin RPM 56	2010	N	\$0	\$0	\$300	\$0	\$0	\$300	\$300	\$300	\$0
Entenza, Matthew DFL AG	2009	N	\$290	\$0	\$0	\$0	\$0	\$0	\$70	\$230	\$60
Erhardt, Ron Other 41A	2009	Y	\$3,739	\$0	\$17,235	\$200	\$275	\$17,710	\$2,119	\$2,232	\$19,217
Erhardt, Ron Other 41A	2010	Y	\$19,217	\$0	\$3,325	\$200	\$0	\$3,525	\$5,986	\$6,542	\$16,200
Erickson, Bob RPM 36	2010	N	\$0	\$0	\$1,283	\$0	\$0	\$1,283	\$1,283	\$1,283	\$0
Evans, Geri DFL 50B	2009	N	\$2,588	\$0	\$0	\$0	\$0	\$0	\$0	\$72	\$2,516
Evans, Geri DFL 50B	2010	N	\$2,516	\$0	\$0	\$0	\$0	\$0	\$0	\$2,600	(\$84)

# Registered Candidate Campaign Committees That Did Not File for Office in 2010 with 2009 Figures Included

Name, Party	Year	Spend Limit	Beginning Cash Balance	Contributions - Cash/InKind				Total Receipts	Campaign Expenditures	Total Expenditures	Ending Cash Balance
				Political Party	Individual	Committee/Fund	Lobbyist				
Fahey, John RPM 34	2009	N	\$0	\$0	\$0	\$0	\$0	\$0	\$0	\$0	\$0
Fahey, John RPM 34	2010	N	\$0	\$0	\$0	\$0	\$0	\$0	\$0	\$0	\$0
Fahey, Mike NA 1-27	2009	N	\$3,161	\$0	\$0	\$0	\$0	\$7	\$0	\$0	\$3,168
Fahey, Mike NA 1-27	2010	N	\$3,168	\$0	\$0	\$0	\$0	\$5	\$0	\$0	\$3,173
Faust, Clinton DFL 43A	2009	Y	\$356	\$0	\$3,060	\$0	\$0	\$3,060	\$23	\$3,083	\$333
Faust, Clinton DFL 43A	2010	Y	\$333	\$0	\$0	\$0	\$0	\$0	\$0	\$12	\$321
Ferber, Margaret RPM 64A	2009	N	\$652	\$0	\$0	\$0	\$0	\$0	\$241	\$241	\$410
Ferber, Margaret RPM 64A	2010	N	\$410	\$0	\$0	\$0	\$0	\$0	\$70	\$105	\$305
Field, Edward RPM 63B	2009	N	\$456	\$0	\$0	\$0	\$0	\$84	\$284	\$320	\$220
Field, Edward RPM 63B	2010	N	\$220	\$0	\$0	\$0	\$0	\$0	\$0	\$220	\$0
Finstad, Brad RPM 21B	2009	N	\$1,779	\$0	\$0	\$0	\$0	\$0	\$0	\$1,779	\$0
Flaten, Jeffrey DFL 28B	2009	Y	\$1,933	\$0	\$0	\$0	\$0	\$0	\$38	\$1,933	\$0
Flom, Del Ray RPM 1A	2009	N	\$6	\$0	\$0	\$0	\$0	\$0	\$0	\$0	\$6
Flom, Del Ray RPM 1A	2010	N	\$6	\$0	\$0	\$0	\$0	\$0	\$0	\$0	\$6
Fogarty, Christy Jo RPM 36	2010	N	\$0	\$0	\$0	\$0	\$0	\$0	\$0	\$0	\$0
Francis, David DFL 52B	2010	N	\$0	\$0	\$0	\$0	\$0	\$0	\$0	\$0	\$0

# Registered Candidate Campaign Committees That Did Not File for Office in 2010 with 2009 Figures Included

Name, Party	Year	Spend Limit	Beginning Cash Balance	Contributions - Cash/InKind				Total Receipts	Campaign Expenditures	Total Expenditures	Ending Cash Balance
				Political Party	Individual	Committee/Fund	Lobbyist				
Franzen, Eric RPM 60A	2009	N	\$2,132	\$0	\$0	\$0	\$0	\$0	\$0	\$0	\$2,132
Franzen, Eric RPM 60A	2010	N	\$2,132	\$0	\$0	\$0	\$0	\$0	\$0	\$0	\$2,132
Frederickson, Dennis RPM 21	2009	Y	\$3,023	\$680	\$300	\$1,000	\$200	\$1,900	\$280	\$1,917	\$3,007
Frederickson, Dennis RPM 21	2010	Y	\$3,007	\$120	\$0	\$1,950	\$100	\$2,170	\$0	\$5,080	\$97
Frieman, Sheryl DFL 43A	2009	N	\$804	\$0	\$0	\$0	\$0	\$0	\$0	\$0	\$804
Frieman, Sheryl DFL 43A	2010	N	\$804	\$0	\$0	\$0	\$0	\$0	\$0	\$0	\$804
Gaertner, Susan DFL GC	2009	I	\$53,081	\$0	\$107,178	\$2,100	\$1,550	\$109,671	\$159,424	\$158,405	\$4,347
Gaertner, Susan DFL GC	2010	Y	\$4,347	\$1,000	\$57,526	\$1,400	\$775	\$60,045	\$64,244	\$64,370	\$21
Gaither, David RPM 43	2009	Y	\$2,325	\$0	\$200	\$0	\$0	\$200	\$0	\$0	\$2,525
Gaither, David RPM 43	2010	Y	\$2,525	\$0	\$0	\$0	\$0	\$0	\$0	\$1,000	\$1,525
Gander, James RPM 30	2009	N	\$0	\$0	\$0	\$0	\$0	\$0	\$0	\$0	\$0
Gander, James RPM 30	2010	N	\$0	\$0	\$5,822	\$0	\$0	\$7,822	\$3,936	\$7,822	\$0
Garber, Michael (Mike) RPM 22	2010	N	\$0	\$0	\$649	\$0	\$0	\$649	\$649	\$649	\$0
Garcia, Edwina IPMN 63	2009	N	\$0	\$0	\$0	\$0	\$0	\$0	\$0	\$0	\$0
Gaston, Paul IPMN 54B	2009	N	\$1,467	\$0	\$0	\$0	\$0	\$0	\$1,250	\$1,250	\$217
Gaston, Paul IPMN 54B	2010	N	\$217	\$0	\$0	\$0	\$0	\$0	\$0	\$200	\$17

# Registered Candidate Campaign Committees That Did Not File for Office in 2010 with 2009 Figures Included

Name, Party	Year	Spend Limit	Beginning Cash Balance	Contributions - Cash/InKind				Total Receipts	Campaign Expenditures	Total Expenditures	Ending Cash Balance
				Political Party	Individual	Committee/Fund	Lobbyist				
Gatz, Michelle RPM 20B	2009	I	\$0	\$0	\$3,550	\$0	\$0	\$3,550	\$1,911	\$1,911	\$1,639
Gatz, Michelle RPM 20B	2010	Y	\$1,639	\$0	\$250	\$0	\$0	\$550	\$0	\$2,189	\$0
Gazelka, Paul RPM 12A	2009	Y	\$3,310	\$0	\$1,600	\$0	\$0	\$1,600	\$0	\$4,910	\$0
Gehan, John DFL 64A	2009	N	\$1	\$0	\$0	\$0	\$0	\$0	\$0	\$0	\$1
Gehan, John DFL 64A	2010	N	\$1	\$0	\$0	\$0	\$0	\$0	\$0	\$0	\$1
Gersch, Daron RPM 13A	2009	Y	\$750	\$0	\$0	\$0	\$0	\$0	\$0	\$0	\$750
Gersch, Daron RPM 13A	2010	Y	\$750	\$0	\$0	\$0	\$0	\$0	\$0	\$0	\$750
Gibbons, Roberta DFL 37	2009	I	\$0	\$0	\$1,860	\$200	\$100	\$2,421	\$1,452	\$1,452	\$969
Gibbons, Roberta DFL 37	2010	Y	\$969	\$975	\$290	\$500	\$0	\$1,695	\$884	\$1,075	\$1,590
Gilbert, Randy RPM SA	2009	N	\$0	\$0	\$8,090	\$0	\$0	\$8,090	\$6,699	\$6,713	\$1,377
Gilbert, Randy RPM SA	2010	N	\$1,377	\$0	\$9,496	\$0	\$0	\$8,606	\$10,705	\$9,883	\$100
Gildea, Lorie NA 4	2009	N	\$1,799	\$0	\$0	\$0	\$0	\$0	\$184	\$184	\$1,614
Gildea, Lorie NA 4	2010	N	\$1,614	\$0	\$0	\$0	\$0	\$0	\$159	\$1,559	\$56
Goodwin, Barb DFL 50A	2009	N	\$0	\$0	\$0	\$0	\$0	\$0	\$0	\$0	\$0
Goudge, Russell RPM 17B	2009	N	\$0	\$0	\$65	\$0	\$0	\$500	\$478	\$497	\$3
Goudge, Russell RPM 17B	2010	N	\$3	\$0	\$1,580	\$0	\$0	\$1,580	\$1,222	\$1,583	\$0

# Registered Candidate Campaign Committees That Did Not File for Office in 2010 with 2009 Figures Included

Name, Party	Year	Spend Limit	Beginning Cash Balance	Contributions - Cash/InKind				Total Receipts	Campaign Expenditures	Total Expenditures	Ending Cash Balance
				Political Party	Individual	Committee/Fund	Lobbyist				
Graham, John RPM AG	2009	Y	\$0	\$0	\$250	\$0	\$0	\$250	\$0	\$250	\$0
Graham, Joshua RPM 67A	2009	N	\$176	\$0	\$0	\$0	\$0		\$0		\$174
Graham, Joshua RPM 67A	2010	N	\$174	\$0	\$0	\$0	\$0		\$0		\$174
Grams, Christine (Chris) RPM 17A	2010	N	\$0	\$0	\$500	\$0	\$0	\$500	\$469	\$469	\$31
Green, Robert (Bob) RPM 40B	2009	N	\$1,133	\$0	\$0	\$0	\$0		\$0		\$1,133
Green, Robert (Bob) RPM 40B	2010	N	\$1,133	\$0	\$0	\$0	\$0	\$2	\$0	\$1,135	\$0
Greenberg, Myron NA 4-20	2009	N	\$612	\$0	\$0	\$0	\$0	\$0	\$0	\$612	\$0
Grigsby, Harry DFL 61B	2009	N	\$479	\$0	\$0	\$0	\$0	\$0	\$0	\$0	\$479
Grigsby, Harry DFL 61B	2010	N	\$479	\$0	\$0	\$0	\$0	\$0	\$0	\$0	\$479
Grishen, Carol IPMN 62A	2009	N	\$2,914	\$0	\$0	\$0	\$0	\$0	\$0	\$2,914	\$0
Grivna, Lori RPM 50B	2009	N	\$3,605	\$0	\$0	\$0	\$0	\$0	\$1,044	\$1,044	\$2,561
Grivna, Lori RPM 50B	2010	N	\$2,561	\$0	\$0	\$0	\$0	\$0	\$0	\$2,561	\$0
Gronau, Taylor RPM 21A	2010	N	\$0	\$0	\$1,670	\$0	\$0	\$1,670	\$1,216	\$1,670	\$0
Groves, David IPMN 40B	2009	Y	\$886	\$0	\$0	\$0	\$0	\$0	\$0	\$0	\$886
Groves, David IPMN 40B	2010	Y	\$886	\$0	\$0	\$0	\$0		\$0		\$886

# Registered Candidate Campaign Committees That Did Not File for Office in 2010 with 2009 Figures Included

Name, Party	Year	Spend Limit	Beginning Cash Balance	Contributions - Cash/InKind				Total Receipts	Campaign Expenditures	Total Expenditures	Ending Cash Balance
				Political Party	Individual	Committee/Fund	Lobbyist				
Gunness, Jeffrey RPM 62B	2009	N	\$1,970	\$0	\$0	\$0	\$0	\$0	\$185	\$185	\$1,785
Gunness, Jeffrey RPM 62B	2010	N	\$1,785	\$0	\$0	\$0	\$0	\$0	\$0	\$0	\$1,785
Haapoja, Wayne RPM 23A	2009	N	\$205	\$0	\$0	\$0	\$0	\$0	\$0	\$205	\$0
Haas, Bill RPM GC	2009	N	\$0	\$4,471	\$10,631	\$1,500	\$250	\$8,902	\$5,507	\$5,507	\$3,395
Haas, Bill RPM GC	2010	N	\$3,395	\$0	\$475	\$1,000	\$0	\$2,215	\$5,271	\$5,271	\$339
Haas, Charles RPM 52B	2009	N	\$2	\$0	\$0	\$0	\$0	\$0	\$0	\$0	\$2
Haas, Charles RPM 52B	2010	N	\$2	\$0	\$0	\$0	\$0	\$0	\$0	\$0	\$2
Haas, Nancy DFL 66A	2009	N	\$12	\$0	\$0	\$0	\$0	\$0	\$0	\$0	\$12
Haas, Nancy DFL 66A	2010	N	\$12	\$0	\$0	\$0	\$0	\$0	\$0	\$0	\$12
Haeg, Thomas DC 4-58	2009	N	\$5	\$0	\$0	\$0	\$0	\$0	\$5	\$5	\$0
Hafvenstein, Timothy RPM 8A	2009	N	\$67	\$0	\$0	\$0	\$0	\$0	\$384	\$0	\$67
Hafvenstein, Timothy RPM 8A	2010	N	\$99	\$0	\$0	\$0	\$0	\$0	\$0	\$0	\$99
Hahn, Wayne RPM 28A	2009	N	\$907	\$0	\$0	\$0	\$0	\$0	\$0	\$0	\$907
Hahn, Wayne RPM 28A	2010	N	\$907	\$0	\$0	\$0	\$0	\$0	\$0	\$907	\$0
Hakeem, Farheen GPM 61B	2009	Y	\$159	\$0	\$300	\$0	\$0	\$300	\$220	\$220	\$239
Hakeem, Farheen GPM 61B	2010	Y	\$239	\$0	\$0	\$0	\$0	\$0	\$0	\$0	\$239

# Registered Candidate Campaign Committees That Did Not File for Office in 2010 with 2009 Figures Included

Name, Party	Year	Spend Limit	Beginning Cash Balance	Contributions - Cash/InKind				Total Receipts	Campaign Expenditures	Total Expenditures	Ending Cash Balance
				Political Party	Individual	Committee/Fund	Lobbyist				
Hall, Dan RPM 40A	2009	I	\$0	\$0	\$1,400	\$0	\$0	\$1,400	\$69	\$1,400	\$0
Hamann-Roland, Mary IPMN 37	2009	N	\$7,106	\$0	\$0	\$0	\$0	\$0	\$0	\$0	\$7,106
Hamann-Roland, Mary IPMN 37	2010	N	\$7,106	\$0	\$0	\$0	\$0	\$0	\$0	\$7,006	\$100
Hamilton, Shawn DFL 51A	2009	Y	\$111	\$0	\$370	\$100	\$0	\$470	\$16	\$406	\$175
Hamilton, Shawn DFL 51A	2010	Y	\$175	\$280	\$0	\$0	\$0	\$280	\$0	\$455	\$0
Hamm, Welbec (Bill) IPMN 3A	2009	Y	\$20	\$0	\$1,650	\$0	\$0	\$1,650	\$1,650	\$1,650	\$20
Hamm, Welbec (Bill) IPMN 3A	2010	Y	\$94	\$0	\$0	\$0	\$0	\$0	\$0	\$0	\$94
Hancock, Allan GPM 46B	2009	Y	\$203	\$0	\$1,150	\$0	\$0	\$1,150	\$170	\$270	\$1,083
Hancock, Allan GPM 46B	2010	Y	\$1,083	\$0	\$0	\$0	\$0	\$0	\$0	\$1,053	\$30
Hann, David RPM GC	2009	I	\$0	\$6	\$33,650	\$850	\$500	\$35,006	\$26,752	\$26,752	\$8,255
Hann, David RPM GC	2010	Y	\$8,255	\$0	\$8,312	\$600	\$0	\$8,912	\$16,843	\$17,167	\$0
Hannon, Wade GPM 9A	2009	N	\$882	\$0	\$0	\$0	\$0	\$0	\$0	\$0	\$882
Hannon, Wade GPM 9A	2010	N	\$882	\$0	\$0	\$0	\$0	\$0	\$0	\$0	\$882
Hansen, Dale DFL 24A	2009	Y	\$104	\$100	\$0	\$0	\$0	\$100	\$0	\$180	\$24
Hansen, Dale DFL 24A	2010	Y	\$24	\$0	\$0	\$0	\$0	\$0	\$0	\$0	\$24

# Registered Candidate Campaign Committees That Did Not File for Office in 2010 with 2009 Figures Included

Name, Party	Year	Spend Limit	Beginning Cash Balance	Contributions - Cash/InKind				Total Receipts	Campaign Expenditures	Total Expenditures	Ending Cash Balance
				Political Party	Individual	Committee/Fund	Lobbyist				
Hansen, William DFL 6A	2009	N	\$8,878	\$0	\$0	\$0	\$0	\$0	\$0	\$0	\$8,878
Hansen, William DFL 6A	2010	N	\$8,878	\$0	\$0	\$0	\$0	\$0	\$0	\$5,000	\$3,878
Harbron, Chris DFL 38A	2009	N	\$2,166	\$0	\$0	\$0	\$0	\$0	\$0	\$0	\$2,166
Harbron, Chris DFL 38A	2010	N	\$2,166	\$0	\$0	\$0	\$0	\$151	\$0	\$2,318	\$0
Hardt, Paul DFL 36B	2009	Y	\$8	\$0	\$948	\$0	\$0	\$948	\$0	\$948	\$8
Hartwig, Ryan RPM 12A	2010	N	\$0	\$0	\$350	\$0	\$0	\$350	\$270	\$270	\$80
Hatch, Michael DFL GC	2009	N	\$1,165	\$0	\$0	\$0	\$0	\$0	\$0	\$0	\$1,165
Hatch, Michael DFL GC	2010	N	\$1,165	\$0	\$518	\$0	\$0	\$888	\$1,483	\$1,483	\$570
Hatt, Katie DFL 60A	2009	N	\$0	\$0	\$3,579	\$200	\$600	\$4,379	\$1,713	\$1,713	\$2,666
Hatt, Katie DFL 60A	2010	N	\$2,666	\$0	\$6,665	\$1,200	\$508	\$8,030	\$11,038	\$10,696	\$0
Haws, Larry DFL 15B	2009	Y	\$9,504	\$0	\$675	\$300	\$0	\$978	\$1,314	\$2,064	\$8,418
Haws, Larry DFL 15B	2010	Y	\$8,418	\$0	\$0	\$500	\$100	\$600	\$686	\$8,961	\$57
Hegberg, Dennis Other 52	2009	I	\$0	\$0	\$50	\$0	\$0	\$50	\$0	\$0	\$50
Hegberg, Dennis Other 52	2010	Y	\$50	\$0	\$0	\$0	\$0	\$0	\$0	\$0	\$50
Heidgerken, Bernard (Bud) RPM 13A	2009	Y	\$15,061	\$0	\$650	\$0	\$0	\$650	\$763	\$763	\$14,947
Heidgerken, Bernard (Bud) RPM 13A	2010	Y	\$14,947	\$0	\$0	\$0	\$0	\$0	\$815	\$815	\$14,133



# Registered Candidate Campaign Committees That Did Not File for Office in 2010 with 2009 Figures Included

Name, Party	Year	Spend Limit	Beginning Cash Balance	Contributions - Cash/InKind				Total Receipts	Campaign Expenditures	Total Expenditures	Ending Cash Balance
				Political Party	Individual	Committee/Fund	Lobbyist				
Herold, Kelly DFL 31	2009	N	\$334	\$0	\$0	\$0	\$0	\$0	\$334	\$0	
Herwig, Philip RPM GC	2009	I	\$0	\$0	\$34,145	\$0	\$0	\$7,025	\$32,805	\$5,685	\$1,340
Herwig, Philip RPM GC	2010	Y	\$1,340	\$0	\$1,495	\$0	\$0	\$2,447	\$3,736	\$3,736	\$51
Heutmaker, John RPM 41B	2009	N	\$116	\$0	\$0	\$0	\$0	\$0	\$0	\$116	\$0
Heutmaker, John RPM 41B	2010	N	\$116	\$0	\$0	\$0	\$0	\$0	\$0	\$116	\$0
Higuera, Gilbert RPM 66A	2009	N	\$342	\$0	\$0	\$0	\$0	\$158	\$75	\$155	\$345
Higuera, Gilbert RPM 66A	2010	N	\$345	\$0	\$0	\$0	\$0	\$0	\$0	\$345	\$0
Hobot, Chad DFL 51A	2009	N	\$0	\$0	\$0	\$0	\$0	\$0	\$0	\$0	\$0
Holle, Angie Cannon- RPM 9B	2009	N	\$163	\$0	\$0	\$0	\$0	\$0	\$0	\$0	\$163
Holle, Angie Cannon- RPM 9B	2010	N	\$163	\$0	\$0	\$0	\$0	\$0	\$0	\$163	\$0
Holle, Paul D Cannon- RPM 9	2009	Y	\$9	\$0	\$0	\$0	\$0	\$0	\$0	\$0	\$9
Holm, Jeff RPM 16A	2010	N	\$0	\$0	\$0	\$0	\$0	\$0	\$0	\$0	\$0
Holsten, Mark RPM 52B	2009	N	\$3,107	\$0	\$0	\$0	\$0	\$0	\$0	\$3,107	\$0
Holsten, Mark RPM 52B	2010	N	\$3,107	\$0	\$0	\$0	\$0	\$0	\$0	\$0	\$3,107
Hooten, Carol NA 1-1	2009	N	\$103	\$0	\$0	\$0	\$0	\$0	\$0	\$0	\$103
Hooten, Carol NA 1-1	2010	N	\$103	\$0	\$0	\$0	\$0	\$0	\$0	\$0	\$103

# Registered Candidate Campaign Committees That Did Not File for Office in 2010 with 2009 Figures Included

Name, Party	Year	Spend Limit	Beginning Cash Balance	Contributions - Cash/InKind				Total Receipts	Campaign Expenditures	Total Expenditures	Ending Cash Balance
				Political Party	Individual	Committee/Fund	Lobbyist				
Hottinger, John DFL 23	2009	N	\$663	\$500	\$725	\$400	\$1,000	\$2,625	\$0	\$2,235	\$1,053
Hottinger, John DFL 23	2010	N	\$1,053	\$0	\$0	\$0	\$0	\$0	\$0	\$0	\$1,053
Hubert, Jim RPM 47B	2009	N	\$5,897	\$0	\$0	\$0	\$0	\$0	\$0	\$0	\$5,897
Hubert, Jim RPM 47B	2010	N	\$5,897	\$0	\$0	\$0	\$0	\$0	\$0	\$5,897	\$0
Huffman, Blake RPM 53	2009	I	\$3,000	\$0	\$1,099	\$0	\$0	\$1,099	\$1,037	\$1,037	\$3,062
Huffman, Blake RPM 53	2010	Y	\$3,062	\$0	\$0	\$0	\$0	\$0	\$0	\$0	\$3,062
Huizenga, Donald RPM 48B	2009	N	\$1,652	\$0	\$0	\$0	\$0	\$0	\$0	\$0	\$1,652
Huizenga, Donald RPM 48B	2010	N	\$1,652	\$0	\$0	\$0	\$0	\$0	\$0	\$1,500	\$152
Hummel, Kim RPM 22	2009	N	\$0	\$0	\$200	\$0	\$0	\$200	\$26	\$26	\$174
Hummel, Kim RPM 22	2010	N	\$174	\$0	\$450	\$0	\$0	\$450	\$559	\$559	\$65
Hylden, Eric NA 6- 9	2009	N	\$435	\$0	\$400	\$0	\$0	\$400	\$0	\$835	\$0
Ibisch, Paul RPM 31	2009	I	\$175	\$0	\$5,420	\$0	\$0	\$5,420	\$4,122	\$4,312	\$1,283
Ibisch, Paul RPM 31	2010	Y	\$1,283	\$0	\$745	\$0	\$0	\$745	\$1,998	\$2,028	\$0
Jabas, Melissa DFL 17A	2009	N	\$1,000	\$0	\$0	\$0	\$0	\$0	\$95	\$95	\$905
Jabas, Melissa DFL 17A	2010	N	\$905	\$0	\$0	\$0	\$0	\$0	\$0	\$900	\$5

# Registered Candidate Campaign Committees That Did Not File for Office in 2010 with 2009 Figures Included

Name, Party	Year	Spend Limit	Beginning Cash Balance	Contributions - Cash/InKind				Total Receipts	Campaign Expenditures	Total Expenditures	Ending Cash Balance
				Political Party	Individual	Committee/Fund	Lobbyist				
Jackson, Zachariah RPM 12A	2009	N	\$0	\$0	\$50	\$0	\$0	\$750	\$0	\$0	\$750
Jackson, Zachariah RPM 12A	2010	N	\$750	\$0	\$0	\$0	\$0	\$0	\$0	\$750	\$0
Jacobson, Christine RPM 55A	2009	Y	\$186	\$0	\$30	\$0	\$0	\$30	\$0	\$0	\$216
Jacobson, Christine RPM 55A	2010	Y	\$216	\$0	\$0	\$0	\$0	\$0	\$0	\$216	\$0
Jeffers, Sue RPM GC	2009	N	\$2,720	\$0	\$0	\$0	\$0	\$0	\$0	\$0	\$2,720
Jeffers, Sue RPM GC	2010	N	\$2,720	\$0	\$0	\$0	\$0	\$0	\$0	\$0	\$2,720
Jensen, James DFL 29A	2009	Y	\$1,314	\$0	\$0	\$0	\$0	\$0	\$0	\$0	\$1,314
Jensen, James DFL 29A	2010	Y	\$1,314	\$0	\$0	\$0	\$0	\$0	\$474	\$1,314	\$0
Jensen, Vicki DFL 26	2010	N	\$0	\$0	\$536	\$0	\$0	\$536	\$388	\$405	\$131
Johnson, Brenda RPM 31	2009	Y	\$439	\$0	\$800	\$0	\$0	\$800	\$44	\$844	\$395
Johnson, Brenda RPM 31	2010	Y	\$395	\$0	\$0	\$0	\$0	\$0	\$44	\$44	\$351
Johnson, Charles (Chaz) RPM 36B	2009	N	\$428	\$0	\$0	\$0	\$0	\$0	\$0	\$0	\$428
Johnson, Charles (Chaz) RPM 36B	2010	N	\$428	\$0	\$0	\$0	\$0	\$0	\$0	\$0	\$428
Johnson, Dean DFL 13	2009	N	\$6,979	\$0	\$0	\$0	\$0	\$0	\$0	\$0	\$6,979
Johnson, Dean DFL 13	2010	N	\$6,979	\$0	\$0	\$0	\$0	\$371	\$5	\$7,350	\$0

# Registered Candidate Campaign Committees That Did Not File for Office in 2010 with 2009 Figures Included

Name, Party	Year	Spend Limit	Beginning Cash Balance	Contributions - Cash/InKind				Total Receipts	Campaign Expenditures	Total Expenditures	Ending Cash Balance
				Political Party	Individual	Committee/Fund	Lobbyist				
Johnson, Debbie RPM 49	2009	Y	\$3,831	\$0	\$1,700	\$500	\$0	\$2,200	\$1,656	\$1,656	\$4,375
Johnson, Debbie RPM 49	2010	Y	\$4,375	\$0	\$3,460	\$0	\$0	\$3,460	\$7,818	\$7,818	\$17
Johnson, Jason RPM 29B	2009	N	\$816	\$0	\$0	\$0	\$0		\$0		
Johnson, Jason RPM 29B	2010	N		\$0	\$0	\$0	\$0		\$0		Report not filed
Johnson, Jeff RPM 15	2009	N	\$1,748	\$0	\$0	\$0	\$0	\$0	\$0	\$1,748	\$0
Johnson, Jeff RPM AG	2009	Y	\$707	\$0	\$0	\$0	\$0	\$10	\$0	\$0	\$716
Johnson, Jeff RPM AG	2010	Y	\$716	\$0	\$0	\$0	\$0	\$0	\$0	\$716	\$0
Johnson, Julie RPM 54B	2009	N	\$8,900	\$0	\$0	\$0	\$0		\$0		\$8,900
Johnson, Julie RPM 54B	2010	N	\$8,900	\$0	\$0	\$0	\$0	\$0	\$0	\$250	\$8,650
Johnson, Rod RPM 28	2010	N	\$0	\$0	\$1,718	\$0	\$0	\$1,425	\$1,718	\$1,425	\$0
Johnson, Todd RPM 40A	2009	N	\$7,304	\$0	\$0	\$0	\$0	\$0	\$2,774	\$3,051	\$4,254
Johnson, Todd RPM 40A	2010	N	\$4,254	\$0	\$0	\$0	\$0	\$0	\$0	\$3,374	\$880
Jones, Nathan RPM 50A	2009	Y	\$2,733	\$0	\$0	\$0	\$0	\$0	\$0	\$2,733	\$0
Jones, Thomas DFL 8B	2009	N	\$876	\$0	\$0	\$0	\$0		\$0		\$876
Jones, Thomas DFL 8B	2010	N	\$876	\$0	\$0	\$0	\$0		\$0		\$876

# Registered Candidate Campaign Committees That Did Not File for Office in 2010 with 2009 Figures Included

Name, Party	Year	Spend Limit	Beginning Cash Balance	Contributions - Cash/InKind				Total Receipts	Campaign Expenditures	Total Expenditures	Ending Cash Balance
				Political Party	Individual	Committee/Fund	Lobbyist				
Jordan, Dale RPM 23B	2009	N	\$929	\$0	\$0	\$0	\$0	\$0	\$50	\$50	\$879
Jordan, Dale RPM 23B	2010	N	\$857	\$0	\$0	\$0	\$0	\$0	\$600	\$600	\$257
Jungbauer, Bill RPM 39A	2009	Y	\$1,268	\$0	\$150	\$0	\$0	\$150	\$114	\$114	\$1,304
Jungbauer, Bill RPM 39A	2010	Y	\$1,304	\$0	\$0	\$0	\$0	\$0	\$72	\$1,304	\$0
Jungbauer, Michael RPM GC	2009	N	\$0	\$100	\$5,291	\$0	\$0	\$1,420	\$6,019	\$1,380	\$40
Jungbauer, Michael RPM GC	2010	N	\$40	\$500	\$20	\$0	\$0	\$520	\$0	\$120	\$440
Kaczmarek, Debra RPM 37B	2009	I	\$0	\$0	\$0	\$0	\$0	\$0	\$0	\$0	\$0
Kadue, Brad RPM 44B	2009	N	\$406	\$0	\$0	\$0	\$0	\$0	\$0	\$0	\$406
Kadue, Brad RPM 44B	2010	N	\$406	\$0	\$0	\$0	\$0	\$0	\$0	\$406	\$0
Kaehler, Filomena RPM 28B	2009	N	\$408	\$0	\$0	\$0	\$0	\$0	\$0	\$0	\$408
Kaehler, Filomena RPM 28B	2010	N	\$408	\$0	\$0	\$0	\$0	\$0	\$0	\$0	\$408
Kaess, Michael RPM 38	2009	N	\$0	\$0	\$2,350	\$0	\$0	\$5,350	\$4,008	\$4,008	\$1,342
Kaess, Michael RPM 38	2010	N	\$1,342	\$0	\$400	\$0	\$0	\$1,419	\$2,760	\$2,760	\$0
Kalin, Jeremy DFL 17B	2009	Y	\$2,170	\$1,000	\$4,390	\$400	\$100	\$5,890	\$1,290	\$1,890	\$6,169
Kalin, Jeremy DFL 17B	2010	Y	\$6,169	\$0	\$805	\$0	\$0	\$805	\$0	\$6,948	\$27

# Registered Candidate Campaign Committees That Did Not File for Office in 2010 with 2009 Figures Included

Name, Party	Year	Spend Limit	Beginning Cash Balance	Contributions - Cash/InKind				Total Receipts	Campaign Expenditures	Total Expenditures	Ending Cash Balance
				Political Party	Individual	Committee/Fund	Lobbyist				
Kappler, John RPM 53A	2009	Y	\$991	\$0	\$3,366	\$0	\$0	\$3,366	\$2,133	\$2,168	\$2,189
Kappler, John RPM 53A	2010	Y	\$2,189	\$0	\$231	\$0	\$0	\$231	\$1,665	\$2,420	\$0
Katch, Michael DFL 61B	2009	N	\$0	\$0	\$0	\$0	\$0	\$0	\$0	\$0	\$0
Katch, Michael DFL 61B	2010	N	\$0	\$0	\$0	\$0	\$0		\$0		Report not filed
Kehr, Allan RPM 7B	2009	Y	\$351	\$0	\$445	\$0	\$0	\$485	\$215	\$223	\$613
Kehr, Allan RPM 7B	2010	Y	\$613	\$0	\$0	\$0	\$0	\$0	\$49	\$54	\$559
Kelley, Stephen DFL 44	2009	N	\$592	\$0	\$0	\$0	\$0	\$0	\$0	\$0	\$592
Kelley, Stephen DFL 44	2010	N	\$592	\$0	\$0	\$0	\$0	\$0	\$0	\$592	\$0
Kelley, Steve DFL GC	2009	Y	\$12,663	\$0	\$159,924	\$2,350	\$8,875	\$183,021	\$156,017	\$155,843	\$39,841
Kelley, Steve DFL GC	2010	Y	\$39,841	\$92	\$37,415	\$2,500	\$2,875	\$42,882	\$77,343	\$79,908	\$2,815
Kelley, Terry IPMN 27	2009	N	\$83	\$0	\$0	\$0	\$0	\$0	\$0	\$0	\$83
Kelliher, Margaret Anderson DFL 60A	2009	Y	\$6,639	\$0	\$33,425	\$1,200	\$0	\$34,625	\$5,812	\$36,132	\$5,132
Kelliher, Margaret Anderson DFL 60A	2010	Y	\$5,131	\$0	\$1,300	\$0	\$0	\$1,300	\$451	\$6,376	\$55
Kelly, Thomas RPM AG	2009	N	\$198	\$0	\$0	\$0	\$0	\$0	\$0	\$0	\$198
Kelly, Thomas RPM AG	2010	N	\$198	\$0	\$0	\$0	\$0	\$0	\$0	\$0	\$198
Khalar, Steve RPM 7	2009	N	\$268	\$0	\$0	\$0	\$0	\$30	\$0	\$298	\$0

# Registered Candidate Campaign Committees That Did Not File for Office in 2010 with 2009 Figures Included

Name, Party	Year	Spend Limit	Beginning Cash Balance	Contributions - Cash/InKind				Total Receipts	Campaign Expenditures	Total Expenditures	Ending Cash Balance
				Political Party	Individual	Committee/Fund	Lobbyist				
Kiel, Lonn RPM 1B	2009	N	\$2,222	\$0	\$0	\$46	\$0	\$446	\$500	\$500	\$2,168
Kiel, Lonn RPM 1B	2010	N	\$2,168	\$0	\$0	\$0	\$0	\$4	\$0	\$2,173	\$0
Kiffmeyer, Mary RPM SS	2009	N	\$572	\$0	\$0	\$0	\$0		\$0		\$572
Kiffmeyer, Mary RPM SS	2010	N	\$572	\$0	\$0	\$0	\$0	\$0	\$0	\$572	\$0
Kinley, Timothy RPM 55A	2009	N	\$133	\$0	\$0	\$0	\$0	\$0	\$40	\$125	\$8
Kirby, Patrick RPM 63B	2009	N	\$1,003	\$0	\$0	\$0	\$0		\$0		\$1,003
Kirby, Patrick RPM 63B	2010	N	\$1,003	\$0	\$0	\$0	\$0	\$0	\$0	\$1,003	\$0
Kircher, David RPM 11B	2009	Y	\$360	\$0	\$100	\$0	\$0	\$100	\$0	\$0	\$460
Kircher, David RPM 11B	2010	Y	\$460	\$0	\$0	\$0	\$0	\$0	\$0	\$450	\$10
Klatte, Richard GPM GC	2009	Y	\$393	\$0	\$600	\$0	\$0	\$600	\$947	\$947	\$46
Klatte, Richard GPM GC	2010	Y	\$46	\$0	\$0	\$0	\$0	\$0	\$0	\$0	\$46
Knutson, David NA 1- 6	2009	N	\$129	\$0	\$0	\$0	\$0	\$0	\$0	\$0	\$129
Knutson, David NA 1- 6	2010	N	\$129	\$0	\$0	\$0	\$0	\$0	\$0	\$0	\$129
Knutson, Jon RPM 47	2009	N	\$4,471	\$0	\$0	\$0	\$0	\$0	\$0	\$4,471	\$0
Knutson, Nancy RPM 23A	2010	N	\$0	\$0	\$0	\$0	\$0	\$0	\$0	\$0	\$0

# Registered Candidate Campaign Committees That Did Not File for Office in 2010 with 2009 Figures Included

Name, Party	Year	Spend Limit	Beginning Cash Balance	Contributions - Cash/InKind				Total Receipts	Campaign Expenditures	Total Expenditures	Ending Cash Balance
				Political Party	Individual	Committee/Fund	Lobbyist				
Koch, Rory RPM 64A	2009	N	\$117	\$0	\$0	\$0	\$0	\$0	\$0	\$117	
Koch, Rory RPM 64A	2010	N	\$117	\$0	\$0	\$0	\$0	\$0	\$0	\$117	
Koemptgen, Kelley RPM 55B	2009	N	\$833	\$0	\$0	\$0	\$0	\$0	\$0	\$834	
Koemptgen, Kelley RPM 55B	2010	N	\$834	\$0	\$0	\$0	\$0	\$0	\$0	\$179	\$655
Kohls, Paul RPM GC	2009	N	\$0	\$0	\$41,258	\$800	\$1,325	\$40,100	\$43,050	\$39,281	\$819
Kohls, Paul RPM GC	2010	N	\$819	\$0	\$0	\$0	\$0	\$0	\$326	\$819	\$0
Krenik, John RPM 64B	2009	N	\$1	\$0	\$0	\$0	\$0	\$0	\$0	\$0	\$1
Krentz, Jane DFL 52	2009	N	\$490	\$0	\$0	\$0	\$0	\$0	\$0	\$490	\$0
Kristoffe-Jones, Taylor DFL 35B	2009	N	\$504	\$0	\$50	\$0	\$0	\$50	\$351	\$554	\$0
Krueger, Alison RPM 16	2009	N	\$350	\$0	\$0	\$0	\$0	\$0	\$350	\$350	\$0
Krueger, Alison RPM 16	2010	N	\$0	\$0	\$0	\$0	\$0	\$0	\$0	\$0	\$0
Krueger, Marcia DFL 34A	2009	N	\$678	\$0	\$0	\$0	\$0	\$0	\$0	\$0	\$678
Krueger, Marcia DFL 34A	2010	N	\$536	\$0	\$0	\$0	\$0	\$0	\$0	\$536	\$0
Kruse, Allen (AI) DFL 21A	2009	N	\$2,256	\$0	\$0	\$0	\$0	\$0	\$658	\$658	\$1,598
Kruse, Allen (AI) DFL 21A	2010	N	\$1,598	\$0	\$0	\$0	\$0	\$0	\$0	\$1,598	\$0



# Registered Candidate Campaign Committees That Did Not File for Office in 2010 with 2009 Figures Included

Name, Party	Year	Spend Limit	Beginning Cash Balance	Contributions - Cash/InKind				Total Receipts	Campaign Expenditures	Total Expenditures	Ending Cash Balance
				Political Party	Individual	Committee/Fund	Lobbyist				
Kuisle, William RPM 30B	2009	N	\$1,159	\$0	\$0	\$0	\$0	\$0	\$0	\$1,159	
Kuisle, William RPM 30B	2010	N	\$1,159	\$0	\$0	\$0	\$0	\$0	\$150	\$150	\$1,009
Kumpula, Christopher RPM 16	2010	N	\$0	\$0	\$120	\$0	\$0	\$120	\$0	\$0	\$120
Kuntz, Thomas RPM 26A	2009	N	\$2,008	\$0	\$0	\$0	\$0	\$0	\$0	\$2,008	\$0
Lacy, Paul NA 6-8	2009	N	\$1,376	\$0	\$0	\$0	\$0	\$0	\$0	\$60	\$1,316
Lacy, Paul NA 6-8	2010	N	\$1,316	\$0	\$0	\$0	\$0	\$0	\$1,173	\$1,316	\$0
Laidig, Dave DFL 36A	2009	N	\$684	\$0	\$0	\$0	\$0	\$1,941	\$0	\$0	\$2,625
Laidig, Dave DFL 36A	2010	N	\$2,625	\$0	\$0	\$0	\$0	\$0	\$0	\$2,600	\$25
Laliberte, Mark RPM 54A	2009	Y	\$1,650	\$0	\$5,770	\$0	\$0	\$5,770	\$1,320	\$1,320	\$6,100
Laliberte, Mark RPM 54A	2010	Y	\$6,100	\$0	\$0	\$0	\$0	\$0	\$19	\$19	\$6,081
Lambert, Rob RPM 38	2009	N	\$0	\$0	\$6,984	\$0	\$50	\$7,034	\$6,903	\$6,903	\$131
Lambert, Rob RPM 38	2010	N	\$131	\$0	\$3,870	\$0	\$0	\$3,870	\$3,828	\$3,951	\$49
Lanphere, Larry Lloyd RPM 22A	2010	N	\$0	\$0	\$0	\$0	\$0	\$0	\$0	\$0	\$0
Larsen, Erik RPM 27A	2009	N	\$539	\$0	\$100	\$0	\$0	\$165	\$0	\$4	\$700
Larsen, Erik RPM 27A	2010	N	\$700	\$0	\$0	\$0	\$0	\$0	\$0	\$0	\$700
Larson, Cal RPM 10	2009	N	\$7,350	\$0	\$0	\$0	\$0	\$0	\$4,259	\$7,350	\$0

# Registered Candidate Campaign Committees That Did Not File for Office in 2010 with 2009 Figures Included

Name, Party	Year	Spend Limit	Beginning Cash Balance	Contributions - Cash/InKind				Total Receipts	Campaign Expenditures	Total Expenditures	Ending Cash Balance
				Political Party	Individual	Committee/Fund	Lobbyist				
Larson, Daniel DFL 63	2009	N	\$7	\$0	\$0	\$0	\$0	\$0	\$0	\$0	\$7
Larson, David Edward IPMN 42A	2009	N	\$194	\$0	\$0	\$0	\$0	\$0	\$0	\$0	\$194
Larson, David Edward IPMN 42A	2010	N	\$194	\$0	\$0	\$0	\$0	\$0	\$0	\$0	\$194
Larson, John RPM 5B	2009	N	\$131	\$0	\$248	\$0	\$0	\$248	\$378	\$378	\$0
Lawrence, Sharon DFL 48A	2009	Y	\$833	\$0	\$3,000	\$0	\$0	\$3,002	\$2,550	\$2,550	\$1,285
Lawrence, Sharon DFL 48A	2010	Y	\$1,285	\$0	\$0	\$0	\$0	\$0	\$679	\$1,285	\$0
Leahy, Tracy RPM 44A	2009	N	\$2,051	\$0	\$0	\$0	\$0	\$0	\$0	\$0	\$2,051
Leahy, Tracy RPM 44A	2010	N	\$2,051	\$0	\$0	\$0	\$0		\$0		Report not filed
Lewis, Russell DFL 50B	2009	N	\$0	\$0	\$0	\$0	\$0	\$0	\$0	\$0	\$0
Lewis, Russell DFL 50B	2010	N	\$0	\$0	\$0	\$0	\$0	\$0	\$0	\$0	\$0
Lijewski, Thomas IPMN 58B	2009	N	\$0	\$0	\$0	\$0	\$0		\$0		\$0
Lijewski, Thomas IPMN 58B	2010	N	\$0	\$0	\$0	\$0	\$0	\$0	\$0	\$0	\$0
Lillestol, Steven RPM 1A	2009	N	\$2,557	\$0	\$0	\$0	\$0	\$0	\$0	\$0	\$2,557
Lillestol, Steven RPM 1A	2010	N	\$2,557	\$0	\$0	\$0	\$0	\$0	\$0	\$2,557	\$0
Lilly, James RPM 58	2009	N	\$231	\$0	\$0	\$0	\$0	\$0	\$0	\$0	\$231
Lilly, James RPM 58	2010	N	\$231	\$0	\$0	\$0	\$0	\$0	\$0	\$0	\$231

# Registered Candidate Campaign Committees That Did Not File for Office in 2010 with 2009 Figures Included

Name, Party	Year	Spend Limit	Beginning Cash Balance	Contributions - Cash/InKind				Total Receipts	Campaign Expenditures	Total Expenditures	Ending Cash Balance
				Political Party	Individual	Committee/Fund	Lobbyist				
Lindberg, Kirsten RPM 61B	2009	N	\$395	\$0	\$0	\$0	\$0	\$0	\$0	\$395	
Lindberg, Kirsten RPM 61B	2010	N	\$395	\$0	\$0	\$0	\$0	\$0	\$301	\$366	\$29
Lindgren, Doug RPM 2B	2009	Y	\$4,939	\$0	\$0	\$0	\$0	\$61	\$74	\$189	\$4,811
Lindgren, Doug RPM 2B	2010	Y	\$4,811	\$0	\$0	\$0	\$0	\$0	\$20	\$20	\$4,791
Lindman, Jeremy RPM 17B	2009	N	\$0	\$0	\$1,480	\$0	\$0	\$1,480	\$848	\$848	\$633
Lindman, Jeremy RPM 17B	2010	N	\$633	\$0	\$0	\$0	\$0	\$0	\$0	\$0	\$633
Lindsay, Judy RPM 37B	2009	Y	\$2,424	\$0	\$500	\$0	\$0	\$500	\$0	\$250	\$2,674
Lindsay, Judy RPM 37B	2010	Y	\$2,674	\$0	\$0	\$0	\$0	\$0	\$0	\$0	\$2,674
Logering, Nancy NA 10-14	2009	N	\$1,065	\$0	\$0	\$0	\$0	\$0	\$0	\$273	\$791
Logering, Nancy NA 10-14	2010	N	\$791	\$0	\$0	\$0	\$0	\$0	\$0	\$0	\$791
Longrie, Diana DFL 55A	2009	Y	\$176	\$0	\$600	\$0	\$0	\$700	\$1,445	\$850	\$26
Longrie, Diana DFL 55A	2010	Y	\$26	\$0	\$0	\$0	\$0	\$595	\$595	\$595	\$26
Lotts, Gene RPM 46A	2009	N	\$203	\$0	\$0	\$0	\$0	\$0	\$0	\$60	\$143
Lotts, Gene RPM 46A	2010	N	\$143	\$0	\$0	\$0	\$0	\$0	\$0	\$60	\$83
Lourey, Becky DFL GC	2009	Y	\$902	\$0	\$20,450	\$1,000	\$0	\$21,450	\$840	\$21,045	\$1,308
Lourey, Becky DFL GC	2010	Y	\$1,308	\$0	\$20,000	\$0	\$0	\$20,000	\$340	\$20,112	\$1,196

# Registered Candidate Campaign Committees That Did Not File for Office in 2010 with 2009 Figures Included

Name, Party	Year	Spend Limit	Beginning Cash Balance	Contributions - Cash/InKind				Total Receipts	Campaign Expenditures	Total Expenditures	Ending Cash Balance
				Political Party	Individual	Committee/Fund	Lobbyist				
Lovas, Michael RPM 59B	2009	N	\$175	\$0	\$0	\$0	\$0	\$0	\$19	\$19	\$156
Lovas, Michael RPM 59B	2010	N	\$156	\$0	\$0	\$0	\$0	\$0	\$0	\$65	\$91
Lovdahl, Ted RPM 3	2009	N	\$278	\$0	\$0	\$0	\$0	\$0	\$278	\$278	\$0
Lownie, Larry RPM 7B	2009	N	\$1,522	\$0	\$0	\$0	\$0	\$0	\$0	\$0	\$1,522
Luknic, Otto RPM 26B	2009	N	\$4,051	\$0	\$0	\$0	\$0	\$167	\$280	\$4,177	\$40
Lunde, Jeffrey RPM 47B	2009	N	\$2,453	\$0	\$0	\$0	\$0	\$0	\$0	\$0	\$2,453
Lunde, Jeffrey RPM 47B	2010	N	\$2,453	\$0	\$0	\$0	\$0	\$0	\$0	\$2,453	\$0
Luther, Bill DFL AG	2009	N	\$2,307	\$0	\$0	\$0	\$0	\$0	\$0	\$2,307	\$0
Mackenthun, Bruce RPM 34A	2010	N	\$0	\$0	\$113	\$0	\$0	\$113	\$113	\$113	\$0
Magnus, Doug RPM 22A	2009	Y	\$4,328	\$0	\$2,915	\$550	\$100	\$3,565	\$0	\$1,314	\$6,579
Magnus, Doug RPM 22A	2010	Y	\$6,579	\$0	\$0	\$450	\$100	\$550	\$0	\$7,129	\$0
Mahlstedt, Dean RPM 18	2009	N	\$0	\$0	\$350	\$0	\$0	\$350	\$0	\$0	\$350
Mahlstedt, Dean RPM 18	2010	N	\$350	\$0	\$690	\$0	\$0	\$1,190	\$1,028	\$1,028	\$512
Makidon, Debi RPM 67A	2009	N	\$408	\$0	\$0	\$0	\$0	\$0	\$0	\$403	\$5
Manthey, Timothy RPM 44	2009	Y	\$6,177	\$0	\$0	\$0	\$0	\$0	\$0	\$0	\$6,177
Manthey, Timothy RPM 44	2010	Y	\$6,177	\$0	\$0	\$0	\$0	\$0	\$0	\$0	\$6,177

# Registered Candidate Campaign Committees That Did Not File for Office in 2010 with 2009 Figures Included

Name, Party	Year	Spend Limit	Beginning Cash Balance	Contributions - Cash/InKind				Total Receipts	Campaign Expenditures	Total Expenditures	Ending Cash Balance
				Political Party	Individual	Committee/Fund	Lobbyist				
Marks, Thomas GPM 23A	2009	N	\$64	\$0	\$0	\$0	\$0	\$0	\$0	\$0	\$64
Marks, Thomas GPM 23A	2010	N	\$64	\$0	\$0	\$0	\$0	\$0	\$0	\$0	\$64
Martin, Adam RPM 60B	2009	N	\$3	\$0	\$0	\$0	\$0	\$0	\$0	\$0	\$3
Marty, John DFL GC	2009	Y	\$35,092	\$0	\$105,643	\$0	\$0	\$105,821	\$126,587	\$122,003	\$18,910
Marty, John DFL GC	2010	Y	\$18,910	\$0	\$114,067	\$100	\$0	\$110,483	\$125,535	\$128,065	\$1,329
Mathias, Daniel RPM 62	2009	N	\$503	\$0	\$0	\$0	\$0	\$0	\$0	\$0	\$503
Mathias, Daniel RPM 62	2010	N	\$503	\$0	\$0	\$0	\$0	\$0	\$0	\$0	\$503
May, Shari RPM 42A	2009	Y	\$845	\$0	\$700	\$0	\$0	\$700	\$0	\$1,545	\$0
McCarvel, Michael DFL 22A	2009	N	\$4,392	\$318	\$0	\$0	\$0	\$318	\$4,371	\$4,371	\$339
McCarvel, Michael DFL 22A	2010	N	\$339	\$0	\$0	\$0	\$0	\$0	\$0	\$0	\$339
McClung, Brian RPM 39A	2009	N	\$2,060	\$0	\$0	\$0	\$0	\$0	\$0	\$2,060	\$0
McGuire, Michael P (Mick) DFL 25	2009	Y	\$1,818	\$0	\$0	\$0	\$0	\$0	\$0	\$1,818	\$0
McNutt, David RPM 67A	2009	N	\$2,302	\$0	\$0	\$0	\$0	\$0	\$0	\$1,718	\$584
McNutt, David RPM 67A	2010	N	\$584	\$0	\$0	\$0	\$0	\$0	\$0	\$0	\$0 Report not filed
McShane, John NA 4-48	2009	N	\$1,167	\$0	\$0	\$0	\$0	\$0	\$0	\$0	\$1,167
McShane, John NA 4-48	2010	N	\$1,167	\$0	\$0	\$0	\$0	\$0	\$0	\$0	\$1,167

# Registered Candidate Campaign Committees That Did Not File for Office in 2010 with 2009 Figures Included

Name, Party	Year	Spend Limit	Beginning Cash Balance	Contributions - Cash/InKind				Total Receipts	Campaign Expenditures	Total Expenditures	Ending Cash Balance
				Political Party	Individual	Committee/Fund	Lobbyist				
Michaud, J Luke RPM 52B	2009	N	\$42	\$0	\$0	\$0	\$0	\$0	\$0	\$42	
Michaud, J Luke RPM 52B	2010	N	\$42	\$0	\$0	\$0	\$0	\$0	\$0	\$42	
Miller, Anne Bomstad DFL 25	2009	N	\$312	\$0	\$0	\$0	\$0	\$0	\$0	\$300	\$12
Miller, Charles DFL 63A	2009	I	\$0	\$0	\$1,690	\$0	\$0	\$2,690	\$1,643	\$1,669	\$1,021
Miller, Charles DFL 63A	2010	Y	\$1,021	\$0	\$950	\$0	\$0	\$950	\$3,830	\$1,970	\$2
Miller, Craig RPM 32A	2009	N	\$6,089	\$0	\$0	\$0	\$0	\$0	\$0	\$0	\$6,089
Miller, Craig RPM 32A	2010	N	\$6,089	\$0	\$0	\$0	\$0	\$0	\$0	\$0	\$6,089
Montez, Felix RPM 59A	2009	N	\$226	\$0	\$74	\$0	\$0	\$74	\$300	\$300	\$0
Montez, Felix Raymond DFL GC	2009	N	\$0	\$0	\$0	\$0	\$0	\$0	\$0	\$0	\$0
Moran, Deborah RPM 40A	2009	N	\$29	\$0	\$0	\$0	\$0	\$0	\$0	\$0	\$29
Moran, Deborah RPM 40A	2010	N	\$29	\$0	\$0	\$0	\$0	\$0	\$0	\$0	\$29
Morgan, Jeremy DFL 37B	2009	N	\$0	\$0	\$0	\$0	\$0	\$0	\$0	\$0	\$0
Morrison, Terry IPMN 25A	2009	Y	\$1,902	\$0	\$200	\$0	\$0	\$200	\$0	\$2,100	\$2
Motin, Paul RPM 48	2009	Y	\$1,289	\$0	\$0	\$0	\$0	\$0	\$0	\$0	\$1,289
Motin, Paul RPM 48	2010	Y	\$1,289	\$0	\$0	\$0	\$0	\$0	\$0	\$0	\$1,289

# Registered Candidate Campaign Committees That Did Not File for Office in 2010 with 2009 Figures Included

Name, Party	Year	Spend Limit	Beginning Cash Balance	Contributions - Cash/InKind				Total Receipts	Campaign Expenditures	Total Expenditures	Ending Cash Balance
				Political Party	Individual	Committee/Fund	Lobbyist				
Moua, Mee DFL 67	2009	Y	\$128	\$0	\$5,519	\$1,550	\$760	\$7,829	\$2,957	\$5,595	\$2,362
Moua, Mee DFL 67	2010	Y	\$2,362	\$0	\$1,125	\$3,700	\$600	\$5,425	\$3,688	\$5,014	\$2,773
Mulkern, Richard RPM 67	2009	Y	\$493	\$0	\$300	\$0	\$0	\$436	\$609	\$609	\$320
Mulkern, Richard RPM 67	2010	Y	\$320	\$0	\$0	\$0	\$0		\$0		\$320
Munger, John DFL 58A	2009	N	\$2,033	\$0	\$0	\$0	\$0	\$0	\$135	\$305	\$1,727
Munger, John DFL 58A	2010	N	\$1,727	\$0	\$0	\$0	\$0		\$0		\$1,727
Murphy, Lisa RPM 65B	2009	N	\$1,579	\$0	\$0	\$0	\$0	\$0	\$807	\$807	\$772
Murphy, Lisa RPM 65B	2010	N	\$772	\$0	\$0	\$0	\$0	\$0	\$315	\$315	\$457
Murphy, Steven DFL 28	2009	Y	\$7,886	\$0	\$6,716	\$1,427	\$100	\$8,242	\$4,561	\$8,365	\$7,764
Murphy, Steven DFL 28	2010	Y	\$7,764	\$0	\$2,050	\$5,450	\$1,300	\$8,800	\$6,140	\$16,486	\$77
Myers, David RPM 4A	2009	N	\$121	\$0	\$0	\$0	\$0	\$0	\$21	\$121	\$0
Myers, David RPM 4A	2010	N	\$0	\$0	\$0	\$0	\$0	\$0	\$0	\$0	\$0
Nagel, Debra Copa DFL 12B	2009	N	\$98	\$0	\$0	\$0	\$0	\$0	\$0	\$0	\$98
Nagel, Debra Copa DFL 12B	2010	N	\$98	\$0	\$0	\$0	\$0	\$0	\$0	\$0	\$98
Nelson, Carla Jean RPM 30A	2009	N	\$13,454	\$700	\$0	\$0	\$0	\$700	\$70	\$70	\$14,084
Nelson, Carla Jean RPM 30A	2010	N	\$14,084	\$0	\$0	\$0	\$0	\$0	\$70	\$14,084	\$0

# Registered Candidate Campaign Committees That Did Not File for Office in 2010 with 2009 Figures Included

Name, Party	Year	Spend Limit	Beginning Cash Balance	Contributions - Cash/InKind				Total Receipts	Campaign Expenditures	Total Expenditures	Ending Cash Balance
				Political Party	Individual	Committee/Fund	Lobbyist				
Nelson, Edward Other 46	2009	N	\$1,692	\$0	\$0	\$0	\$0	\$1	\$0	\$0	\$1,692
Nelson, Edward Other 46	2010	N	\$1,692	\$0	\$0	\$0	\$0	\$0	\$0	\$0	\$1,692
Neuman, Bill IPMN 17	2009	Y	\$848	\$0	\$550	\$0	\$0	\$550	\$0	\$1,300	\$98
Neuman, Bill IPMN 17	2010	Y	\$98	\$0	\$0	\$0	\$0	\$0	\$0	\$0	\$98
Newberger, James Wallace RPM 16	2010	N	\$0	\$0	\$1,027	\$0	\$0	\$1,027	\$1,027	\$1,027	\$0
Newton, Jerry DFL 49	2009	Y	\$197	\$0	\$1,368	\$100	\$0	\$1,468	\$0	\$1,100	\$565
Newton, Jerry DFL 49	2010	Y	\$565	\$310	\$25	\$0	\$0	\$335	\$0	\$900	\$0
Nieminen, Timothy DFL 10B	2009	N	\$1,931	\$0	\$0	\$0	\$0	\$2	\$0	\$0	\$1,933
Nieminen, Timothy DFL 10B	2010	N	\$1,933	\$0	\$0	\$0	\$0	\$0	\$0	\$0	\$1,933
Nolde, John RPM 52B	2009	N	\$145	\$0	\$0	\$0	\$0	\$0	\$0	\$145	\$0
Nolte, Karen RPM 45A	2009	N	\$252	\$0	\$0	\$0	\$0	\$0	\$0	\$0	\$252
Nolte, Karen RPM 45A	2010	N	\$252	\$0	\$0	\$0	\$0	\$0	\$0	\$155	\$97
Nordyke, Tom DFL 60A	2010	N	\$0	\$0	\$2,175	\$0	\$0	\$2,175	\$2,272	\$2,070	\$105
Nyhus, Sarah RPM 56B	2009	N	\$593	\$0	\$0	\$0	\$0	\$0	\$0	\$500	\$93
Ochoada, Orlando RPM 62A	2009	N	\$0	\$0	\$0	\$0	\$0	\$0	\$0	\$0	\$0
Ochoada, Orlando RPM 62A	2010	N	\$0	\$0	\$0	\$0	\$0	\$0	\$0	\$0	\$0



# Registered Candidate Campaign Committees That Did Not File for Office in 2010 with 2009 Figures Included

Name, Party	Year	Spend Limit	Beginning Cash Balance	Contributions - Cash/InKind				Total Receipts	Campaign Expenditures	Total Expenditures	Ending Cash Balance
				Political Party	Individual	Committee/Fund	Lobbyist				
O'Fallon, Daniel DFL 53	2009	N	\$4,861	\$0	\$0	\$0	\$0	\$0	\$0	\$4,861	\$0
Ogren, Erik RPM 56A	2009	I	\$0	\$0	\$10,925	\$100	\$0	\$16,025	\$6,566	\$7,467	\$8,558
Ogren, Erik RPM 56A	2010	Y	\$8,558	\$0	\$4,590	\$0	\$0	\$4,590	\$4,044	\$9,044	\$4,105
Olmon, Laurie DFL 48	2009	Y	\$0	\$0	\$500	\$100	\$40	\$640	\$139	\$139	\$501
Olmon, Laurie DFL 48	2010	Y	\$501	\$0	\$0	\$0	\$0	\$0	\$0	\$501	\$0
Olson, Dayna RPM 9B	2009	N	\$1,042	\$0	\$0	\$0	\$0	\$0	\$0	\$0	\$1,042
Olson, Dayna RPM 9B	2010	N	\$1,042	\$0	\$0	\$0	\$0	\$0	\$0	\$1,042	\$0
Olson, Donald RPM 26B	2009	N	\$1,185	\$0	\$0	\$0	\$0	\$0	\$0	\$0	\$1,185
Olson, Donald RPM 26B	2010	N	\$1,185	\$0	\$0	\$0	\$0	\$0	\$0	\$1,185	\$0
Olson, John DFL 32	2009	N	\$1,535	\$0	\$0	\$0	\$0	\$0	\$0	\$0	\$1,535
Olson, John DFL 32	2010	N	\$1,535	\$0	\$0	\$0	\$0	\$0	\$0	\$1,535	\$0
Olson, Jon DFL 58A	2009	N	\$1,092	\$0	\$0	\$0	\$0	\$0	\$0	\$0	\$1,092
Olson, Jon DFL 58A	2010	N	\$1,092	\$0	\$0	\$0	\$0	\$0	\$0	\$0	\$1,092
Olson, Kristopher RPM 49B	2009	N	\$0	\$0	\$420	\$100	\$0	\$520	\$214	\$214	\$306
Olson, Kristopher RPM 49B	2010	N	\$306	\$0	\$0	\$0	\$0	\$0	\$0	\$300	\$6

# Registered Candidate Campaign Committees That Did Not File for Office in 2010 with 2009 Figures Included

Name, Party	Year	Spend Limit	Beginning Cash Balance	Contributions - Cash/InKind				Total Receipts	Campaign Expenditures	Total Expenditures	Ending Cash Balance
				Political Party	Individual	Committee/Fund	Lobbyist				
Olson, Mark RPM 16	2009	N	\$1,526	\$0	\$250	\$0	\$0	\$250	\$0	\$1,735	\$41
Olson, Mark RPM 16B	2009	N	\$410	\$0	\$100	\$0	\$0	\$100	\$1,139	\$460	\$50
Olson, Mark RPM 16B	2010	N	\$50	\$0	\$0	\$0	\$0	\$0	\$0	\$30	\$20
Olson, Mark RPM 16	2010	N	\$41	\$0	\$0	\$0	\$0	\$0	\$0	\$5	\$36
Olson, Steve RPM 44A	2010	N	\$0	\$0	\$150	\$0	\$0	\$150	\$0	\$150	\$0
Osmeck, David RPM 33A	2009	I	\$547	\$0	\$750	\$0	\$0	\$750	\$0	\$0	\$1,297
Osmeck, David RPM 33	2010	Y	\$0	\$1,297	\$0	\$0	\$0	\$1,297	\$0	\$0	\$1,297
Osmeck, David RPM 33A	2010	Y	\$1,297	\$0	\$0	\$0	\$0	\$0	\$0	\$1,297	\$0
Ostby, Elena NA 2-28	2009	N	\$613	\$0	\$0	\$0	\$0	\$0	\$191	\$191	\$422
Ostby, Elena NA 2-28	2010	N	\$422	\$0	\$0	\$0	\$0	\$0	\$77	\$77	\$345
Otremba, Mary Ellen DFL 11B	2009	Y	\$14,158	\$250	\$7,030	\$700	\$600	\$8,580	\$2,551	\$3,662	\$19,075
Otremba, Mary Ellen DFL 11B	2010	Y	\$19,075	\$0	\$50	\$150	\$0	\$200	\$8,711	\$10,241	\$9,034
Ozment, Dennis RPM 37B	2009	N	\$3,233	\$0	\$0	\$0	\$0	\$0	\$0	\$1,610	\$1,623
Ozment, Dennis RPM 37B	2010	N	\$1,623	\$0	\$0	\$0	\$0	\$0	\$0	\$0	\$1,623
Pagitt, Doug DFL 41A	2009	I	\$51	\$0	\$6,152	\$0	\$0	\$6,152	\$4,747	\$5,266	\$936
Pagitt, Doug DFL 41A	2010	Y	\$936	\$0	\$0	\$0	\$0	\$0	\$0	\$0	\$936

# Registered Candidate Campaign Committees That Did Not File for Office in 2010 with 2009 Figures Included

Name, Party	Year	Spend Limit	Beginning Cash Balance	Contributions - Cash/InKind				Total Receipts	Campaign Expenditures	Total Expenditures	Ending Cash Balance
				Political Party	Individual	Committee/Fund	Lobbyist				
Palmatier, John RPM 44B	2009	Y	\$3,052	\$0	\$0	\$0	\$0	\$0	\$36	\$36	\$3,016
Palmatier, John RPM 44B	2010	Y	\$3,016	\$0	\$0	\$0	\$0	\$0	\$0	\$3,016	\$0
Paquin, Gregory DFL 4	2009	N	\$0	\$0	\$0	\$0	\$0	\$4,787	\$1,562	\$4,787	\$0
Paquin, Gregory DFL 4	2010	N	\$0	\$0	\$0	\$0	\$0	\$0	\$0	\$0	\$0
Pariseau, Patricia RPM 36	2009	Y	\$8,173	\$0	\$1,225	\$0	\$0	\$1,242	\$1,190	\$1,390	\$8,025
Pariseau, Patricia RPM 36	2010	Y	\$8,025	\$0	\$0	\$750	\$0	\$750	\$1,875	\$8,775	\$0
Parker, Kelly RPM 56	2010	N	\$0	\$0	\$0	\$0	\$0	\$0	\$0	\$0	\$0
Parry, Michael RPM 26A	2009	N	\$0	\$800	\$0	\$0	\$0	\$800	\$0	\$0	\$800
Parry, Michael RPM 26A	2010	N	\$800	\$0	\$0	\$0	\$0	\$0	\$0	\$800	\$0
Paulsen, Erik RPM 42B	2009	N	\$16,277	\$0	\$0	\$0	\$0	\$0	\$0	\$867	\$15,410
Paulsen, Erik RPM 42B	2010	N	\$15,410	\$0	\$0	\$0	\$0	\$0	\$0	\$11,843	\$3,567
Paulsen, William RPM 25	2009	N	\$0	\$0	\$3,438	\$0	\$0	\$6,691	\$4,536	\$4,548	\$2,143
Paulsen, William RPM 25	2010	N	\$2,143	\$0	\$1,272	\$0	\$0	\$1,806	\$4,293	\$3,807	\$142
Paulson, Tom DFL 49A	2009	N	\$1,774	\$0	\$0	\$0	\$0	\$1	\$0	\$0	\$1,775
Paulson, Tom DFL 49A	2010	N	\$1,775	\$0	\$0	\$0	\$0	\$1	\$0	\$1,776	\$0
Pawlenty, Timothy RPM GC	2009	N	\$579,947	\$0	\$219,668	\$15,950	\$8,550	\$278,840	\$237,918	\$858,698	\$89

# Registered Candidate Campaign Committees That Did Not File for Office in 2010 with 2009 Figures Included

Name, Party	Year	Spend Limit	Beginning Cash Balance	Contributions - Cash/InKind				Total Receipts	Campaign Expenditures	Total Expenditures	Ending Cash Balance
				Political Party	Individual	Committee/Fund	Lobbyist				
Perkins, Kurt RPM 57A	2009	N	\$1,680	\$0	\$0	\$0	\$0	\$0	\$283	\$319	\$1,361
Perkins, Kurt RPM 57A	2010	N	\$1,361	\$0	\$0	\$0	\$0	\$0	\$3	\$1,361	\$0
Peterson, Aaron DFL 20A	2009	N	\$8,834	\$0	\$0	\$0	\$0	\$0	\$0	\$55	\$8,779
Peterson, Aaron DFL 20A	2010	N	\$8,779	\$0	\$0	\$0	\$0	\$0	\$0	\$0	\$8,779
Peterson, Neil RPM 41B	2009	N	\$9,787	\$0	\$0	\$0	\$0	\$0	\$29	\$9,787	\$0
Peterson, Richard DFL 22B	2009	Y	\$231	\$0	\$1,175	\$0	\$0	\$1,175	\$0	\$100	\$1,306
Peterson, Richard DFL 22B	2010	Y	\$1,306	\$0	\$0	\$0	\$0	\$0	\$0	\$1,306	\$0
Pfeifer, Chris IPMN 3A	2009	N	\$100	\$0	\$0	\$0	\$0	\$0	\$0	\$0	\$100
Pfeifer, Chris IPMN GC	2010	N	\$0	\$0	\$100	\$0	\$0	\$100	\$10	\$10	\$90
Pfeifer, Chris IPMN 3A	2010	N	\$100	\$0	\$0	\$0	\$0	\$0	\$0	\$0	\$100
Pfeilsticker, Linda DFL 28B	2009	N	\$2,359	\$0	\$0	\$0	\$0	\$0	\$0	\$0	\$2,359
Pfeilsticker, Linda DFL 28B	2010	N	\$2,359	\$0	\$0	\$0	\$0	\$0	\$0	\$0	\$2,359
Piper, David NA 4-53	2009	N	\$0	\$0	\$0	\$0	\$0	\$0	\$0	\$0	\$0
Piper, Mike RPM 25B	2009	I	\$0	\$0	\$1,065	\$0	\$0	\$1,065	\$2,123	\$692	\$373
Piper, Mike RPM 25B	2010	Y	\$373	\$0	\$2,532	\$0	\$0	\$1,992	\$1,420	\$2,365	\$0
Pitzrick, Jerry DFL 42B	2009	N	\$2,291	\$0	\$0	\$0	\$0	\$0	\$0	\$2,216	\$75

# Registered Candidate Campaign Committees That Did Not File for Office in 2010 with 2009 Figures Included

Name, Party	Year	Spend Limit	Beginning Cash Balance	Contributions - Cash/InKind				Total Receipts	Campaign Expenditures	Total Expenditures	Ending Cash Balance
				Political Party	Individual	Committee/Fund	Lobbyist				
Piumbroeck, Larry DFL 42	2009	N	\$80	\$0	\$0	\$0	\$0	\$0	\$0	\$0	\$80
Podgorski, Todd DFL 39	2009	Y	\$177	\$0	\$0	\$0	\$0	\$0	\$0	\$36	\$141
Podgorski, Todd DFL 39	2010	Y	\$141	\$0	\$0	\$0	\$0	\$0	\$0	\$36	\$105
Porter, Tom RPM 6A	2009	N	\$0	\$0	\$0	\$0	\$0	\$0	\$2,927	\$0	\$0
Porter, Tom RPM 6A	2010	N	\$0	\$0	\$0	\$0	\$0	\$0	\$0	\$0	\$0
Powell, Duke RPM 40A	2009	N	\$3,283	\$0	\$0	\$0	\$0	\$0	\$0	\$0	\$3,283
Powell, Duke RPM 40A	2010	N	\$3,283	\$0	\$0	\$0	\$0	\$0	\$0	\$2,200	\$1,083
Pundt, David RPM 12A	2009	Y	\$708	\$0	\$1,174	\$0	\$0	\$1,189	\$835	\$864	\$1,034
Pundt, David RPM 12A	2010	Y	\$1,034	\$0	\$0	\$0	\$0	\$0	\$0	\$1,034	\$0
Rainville, Joel DFL 59B	2009	N	\$212	\$0	\$0	\$0	\$0	\$0	\$74	\$74	\$138
Rainville, Joel DFL 59B	2010	N	\$138	\$0	\$0	\$0	\$0	\$0	\$0	\$138	\$0
Ramirez, Rene RPM 63A	2009	N	\$408	\$0	\$0	\$0	\$0	\$84	\$84	\$492	\$0
Rapheal, Robert DFL 52A	2009	N	\$1,811	\$0	\$0	\$0	\$0	\$0	\$30	\$30	\$1,781
Rapheal, Robert DFL 52A	2010	N	\$1,781	\$0	\$0	\$0	\$0	\$0	\$0	\$10	\$1,771
Rapp, Evan DFL 34B	2009	N	\$1,279	\$0	\$0	\$0	\$0	\$0	\$0	\$0	\$1,279
Rapp, Evan DFL 34B	2010	N	\$1,279	\$0	\$0	\$0	\$0	\$0	\$0	\$0	\$1,279

# Registered Candidate Campaign Committees That Did Not File for Office in 2010 with 2009 Figures Included

Name, Party	Year	Spend Limit	Beginning Cash Balance	Contributions - Cash/InKind				Total Receipts	Campaign Expenditures	Total Expenditures	Ending Cash Balance
				Political Party	Individual	Committee/Fund	Lobbyist				
Raskiewicz, Scott DFL GC	2010	N	\$0	\$0	\$0	\$0	\$0	\$0	\$0	\$0	\$0
Reichert, William RPM 41B	2010	N	\$0	\$0	\$813	\$0	\$0	\$813	\$539	\$792	\$21
Reinert, Roger DFL 7B	2009	Y	\$5,017	\$900	\$2,145	\$100	\$0	\$3,146	\$2,769	\$4,291	\$3,872
Reinert, Roger DFL 7B	2010	Y	\$3,872	\$0	\$500	\$1,650	\$250	\$2,401	\$275	\$6,273	\$0
Reinhardt, Andrew RPM 47B	2009	Y	\$181	\$0	\$3,452	\$0	\$0	\$3,405	\$1,156	\$1,109	\$2,477
Reinhardt, Andrew RPM 47B	2010	Y	\$2,417	\$0	\$0	\$0	\$0	\$0	\$226	\$286	\$2,131
Reiter, Mady RPM 53A	2009	N	\$6,441	\$0	\$0	\$0	\$0	\$0	\$0	\$0	\$6,442
Reiter, Mady RPM 53A	2010	N	\$6,442	\$0	\$0	\$0	\$0	\$0	\$0	\$6,442	\$0
Reitz, Nathaniel NA 1-32	2009	N	\$197	\$0	\$0	\$0	\$0	\$0	\$0	\$197	\$0
Repya, Joe IPMN GC	2010	N	\$0	\$0	\$8,514	\$0	\$0	\$8,514	\$8,398	\$8,514	\$0
Resman, Glenn DFL 16	2009	N	\$90	\$0	\$0	\$0	\$0	\$100	\$0	\$190	\$0
Richardson, P J IPMN 17B	2009	N	\$503	\$0	\$0	\$0	\$0	\$0	\$28	\$28	\$475
Richardson, P J IPMN 17B	2010	N	\$475	\$0	\$0	\$0	\$0	\$0	\$0	\$0	\$475
Rieck, Christian RPM 39B	2009	N	\$402	\$431	\$0	\$0	\$0	\$431	\$417	\$417	\$416
Rieck, Christian RPM 39B	2010	N	\$416	\$0	\$0	\$0	\$0	\$0	\$0	\$200	\$216

# Registered Candidate Campaign Committees That Did Not File for Office in 2010 with 2009 Figures Included

Name, Party	Year	Spend Limit	Beginning Cash Balance	Contributions - Cash/InKind				Total Receipts	Campaign Expenditures	Total Expenditures	Ending Cash Balance
				Political Party	Individual	Committee/Fund	Lobbyist				
Ringwelski, Jessica DFL 12	2009	N	\$882	\$0	\$0	\$0	\$0	\$15	\$0	\$0	\$897
Ringwelski, Jessica DFL 12	2010	N	\$897	\$0	\$0	\$0	\$0	\$16	\$0	\$913	\$0
Robert, Christopher RPM 55B	2009	N	\$200	\$0	\$0	\$0	\$0	\$0	\$0	\$100	\$100
Robert, Christopher RPM 55B	2010	N	\$100	\$0	\$0	\$0	\$0	\$0	\$0	\$100	\$0
Robinson, Luke RPM 23B	2009	N	\$109	\$0	\$0	\$0	\$0	\$0	\$0	\$109	\$0
Roesch, Adam IPMN 47B	2009	N	\$1,249	\$0	\$0	\$0	\$0	\$0	\$0	\$0	\$1,249
Roesch, Adam IPMN 47B	2010	N	\$1,249	\$0	\$0	\$0	\$0	\$0	\$0	\$0	\$1,249
Roess, Peter Other GC	2009	I	\$50	\$0	\$0	\$0	\$0	\$0	\$0	\$0	\$50
Roess, Peter Other GC	2010	Y	\$50	\$0	\$0	\$0	\$0	\$250	\$0	\$300	\$0
Rosell, Antonio DFL 58B	2009	N	\$168	\$0	\$0	\$0	\$0	\$0	\$0	\$168	\$0
Rosen, Joseph DFL 15A	2009	N	\$200	\$0	\$0	\$0	\$0	\$0	\$0	\$0	\$200
Rosen, Joseph DFL 15A	2010	N	\$200	\$0	\$0	\$0	\$0	\$0	\$0	\$0	\$200
Rosenfield, Joseph DFL 40A	2009	N	\$0	\$0	\$0	\$0	\$0	\$0	\$0	\$0	\$0
Rud, Tim RPM 25B	2009	N	\$313	\$0	\$0	\$0	\$0	\$0	\$0	\$300	\$13
Rukavina, Thomas DFL GC	2009	N	\$0	\$900	\$109,995	\$11,000	\$20,179	\$140,316	\$94,159	\$88,549	\$51,767
Rukavina, Thomas DFL GC	2010	N	\$51,767	\$0	\$94,786	\$44,450	\$23,705	\$163,224	\$194,748	\$208,573	\$6,418

# Registered Candidate Campaign Committees That Did Not File for Office in 2010 with 2009 Figures Included

Name, Party	Year	Spend Limit	Beginning Cash Balance	Contributions - Cash/InKind				Total Receipts	Campaign Expenditures	Total Expenditures	Ending Cash Balance
				Political Party	Individual	Committee/Fund	Lobbyist				
Ruud, Caroline RPM 4	2009	Y	\$1,488	\$0	\$200	\$0	\$0	\$200	\$1,308	\$1,688	\$0
Rybak, R T DFL GC	2009	N	\$0	\$0	\$135,325	\$1,000	\$1,950	\$167,441	\$180,931	\$141,777	\$25,663
Rybak, R T DFL GC	2010	N	\$25,663	\$1,000	\$490,763	\$5,100	\$2,550	\$524,176	\$473,912	\$547,990	\$1,849
Sampson, Carolyn DFL 36	2009	N	\$3,459	\$0	\$0	\$0	\$0	\$0	\$11	\$11	\$3,449
Sampson, Carolyn DFL 36	2010	N	\$3,449	\$0	\$0	\$0	\$0	\$1	\$0	\$3,450	\$0
Sande, Christian DFL	2009	Y	\$344	\$100	\$2,030	\$0	\$0	\$2,130	\$0	\$2,200	\$274
Sande, Christian DFL	2010	Y	\$274	\$0	\$2,162	\$0	\$0	\$2,162	\$0	\$2,162	\$274
Sanders, Daniel DFL 51A	2009	N	\$190	\$0	\$0	\$100	\$0	\$100	\$0	\$0	\$290
Sanders, Daniel DFL 51A	2010	N	\$290	\$0	\$0	\$0	\$0	\$0	\$0	\$0	\$290
Sanow, Charles RPM 21A	2010	N	\$0	\$0	\$0	\$0	\$0	\$0	\$0	\$0	\$0
Satnan, Gary IPMN 63B	2009	N	\$0	\$0	\$120	\$0	\$0	\$170	\$0	\$0	\$170
Satnan, Gary IPMN 63B	2010	N	\$170	\$0	\$0	\$0	\$0	\$0	\$18	\$18	\$153
Saumer, Bill RPM 8	2009	N	\$196	\$0	\$0	\$0	\$0	\$0	\$0	\$0	\$196
Saumer, Bill RPM 8	2010	N	\$196	\$0	\$0	\$0	\$0	\$0	\$0	\$0	\$196
Sawatzke, Pat RPM 19	2009	N	\$4,667	\$0	\$0	\$0	\$0	\$0	\$0	\$0	\$4,667
Sawatzke, Pat RPM 19	2010	N	\$4,667	\$0	\$0	\$0	\$0	\$0	\$0	\$0	\$4,667



# Registered Candidate Campaign Committees That Did Not File for Office in 2010 with 2009 Figures Included

Name, Party	Year	Spend Limit	Beginning Cash Balance	Contributions - Cash/InKind				Total Receipts	Campaign Expenditures	Total Expenditures	Ending Cash Balance
				Political Party	Individual	Committee/Fund	Lobbyist				
Schmitz, Tony DFL 65A	2010	N	\$0	\$0	\$1,576	\$0	\$0	\$1,876	\$1,876	\$1,876	\$0
Schneider, Jan RPM 41B	2009	Y	\$2,635	\$0	\$920	\$0	\$0	\$920	\$0	\$75	\$3,480
Schneider, Jan RPM 41B	2010	Y	\$3,480	\$0	\$50	\$0	\$0	\$50	\$0	\$1,450	\$2,080
Schulte, Scott RPM 47	2009	Y	\$1,463	\$0	\$300	\$0	\$0	\$300	\$0	\$1,668	\$95
Schumacher, Duane RPM 16B	2009	N	\$36	\$0	\$0	\$0	\$0	\$0	\$0	\$0	\$36
Schumacher, Duane RPM 16B	2010	N	\$36	\$0	\$0	\$0	\$0	\$0	\$0	\$0	\$36
Schumacher, Leslie DFL 16B	2009	N	\$1,110	\$0	\$0	\$0	\$0	\$0	\$0	\$0	\$1,110
Schumacher, Leslie DFL 16B	2010	N	\$1,110	\$0	\$0	\$0	\$0	\$0	\$0	\$0	\$1,110
Seifert, Marty RPM 21A	2009	Y	\$11,011	\$1,000	\$16,448	\$100	\$0	\$17,548	\$1,945	\$28,559	\$0
Seifert, Marty RPM GC	2009	I	\$0	\$30,953	\$196,551	\$15,250	\$0	\$255,273	\$132,243	\$122,201	\$133,072
Seifert, Marty RPM GC	2010	Y	\$133,072	\$5,270	\$174,519	\$10,050	\$0	\$197,399	\$279,752	\$329,926	\$545
Seim, James RPM 43	2009	N	\$54	\$0	\$0	\$0	\$0	\$0	\$0	\$0	\$54
Seim, James RPM 43	2010	N	\$54	\$0	\$0	\$0	\$0	\$0	\$0	\$0	\$54
Severson, Daniel RPM 14A	2009	Y	\$9,113	\$0	\$8,845	\$0	\$125	\$9,167	\$2,312	\$18,279	\$0
Sharkey, Jonathon Other GC	2010	N	\$0	\$0	\$0	\$0	\$0	\$0	\$0	\$0	Report not filed

# Registered Candidate Campaign Committees That Did Not File for Office in 2010 with 2009 Figures Included

Name, Party	Year	Spend Limit	Beginning Cash Balance	Contributions - Cash/InKind				Total Receipts	Campaign Expenditures	Total Expenditures	Ending Cash Balance
				Political Party	Individual	Committee/Fund	Lobbyist				
Shegstad, Dave RPM 62A	2009	N	\$162	\$0	\$0	\$0	\$0	\$0	\$0	\$82	\$80
Shegstad, Dave RPM 62A	2010	N	\$80	\$0	\$0	\$0	\$0	\$0	\$0	\$0	\$80
Sheppard, S Andrew RPM 61A	2009	N	\$1,787	\$0	\$0	\$0	\$0	\$0	\$0	\$0	\$1,787
Sheppard, S Andrew RPM 61A	2010	N	\$1,787	\$0	\$0	\$0	\$0	\$0	\$0	\$0	\$1,787
Shuck, Bruce DFL 13A	2009	N	\$2,534	\$0	\$0	\$0	\$0	\$0	\$2,513	\$2,513	\$21
Shuck, Bruce DFL 13A	2010	N	\$21	\$0	\$0	\$0	\$0	\$0	\$0	\$0	\$21
Siebsen, Timothy DFL 25A	2009	N	\$0	\$0	\$0	\$0	\$0	\$0	\$0	\$0	\$0
Siebsen, Timothy DFL 25A	2010	N	\$0	\$0	\$0	\$0	\$0	\$0	\$0	\$0	\$0
Simpson, Dean RPM 10B	2009	N	\$1,778	\$0	\$0	\$0	\$0	\$0	\$1,198	\$1,206	\$572
Simpson, Dean RPM 10B	2010	N	\$572	\$0	\$0	\$0	\$0	\$0	\$0	\$572	\$0
Skare, Thomas DFL 8	2009	N	\$877	\$0	\$0	\$0	\$0	\$0	\$0	\$0	\$877
Skare, Thomas DFL 8	2010	N	\$877	\$0	\$0	\$0	\$0	\$0	\$0	\$0	\$877
Skillings, Robert DFL 21B	2009	N	\$141	\$0	\$0	\$0	\$0	\$0	\$24	\$24	\$118
Skillings, Robert DFL 21B	2010	N	\$118	\$0	\$0	\$0	\$0	\$0	\$0	\$92	\$26
Skoglund, Wes DFL 62	2009	N	\$7,774	\$0	\$0	\$0	\$0	\$0	\$0	\$7,700	\$74
Slieter, Randall DC 8- 7	2009	N	\$209	\$0	\$0	\$0	\$0	\$0	\$0	\$209	\$0

# Registered Candidate Campaign Committees That Did Not File for Office in 2010 with 2009 Figures Included

Name, Party	Year	Spend Limit	Beginning Cash Balance	Contributions - Cash/InKind				Total Receipts	Campaign Expenditures	Total Expenditures	Ending Cash Balance
				Political Party	Individual	Committee/Fund	Lobbyist				
Sluss, Terry DFL 12	2009	Y	\$753	\$0	\$2,159	\$0	\$0	\$2,159	\$2,760	\$2,765	\$147
Sluss, Terry DFL 12	2010	Y	\$147	\$0	\$525	\$0	\$0	\$525	\$621	\$621	\$51
Smith, Becki GPM 59B	2009	N	\$712	\$0	\$20	\$0	\$0	\$20	\$0	\$45	\$687
Smith, Becki GPM 59B	2010	N	\$687	\$0	\$9	\$0	\$0	\$9	\$0	\$696	\$0
Smithrud, Roger IPMN 58B	2009	Y	\$4	\$0	\$0	\$0	\$0	\$0	\$0	\$0	\$4
Soderstrom, Judith RPM 8B	2009	N	\$3,458	\$0	\$0	\$0	\$0	\$0	\$0	\$0	\$3,458
Soderstrom, Judith RPM 8B	2010	N	\$3,458	\$0	\$0	\$0	\$0	\$0	\$0	\$3,458	\$0
Solon, Yvonne P DFL 7	2009	Y	\$37,275	\$1,000	\$7,215	\$1,300	\$1,100	\$10,515	\$645	\$5,569	\$42,220
Solon, Yvonne P DFL 7	2010	Y	\$42,220	\$0	\$4,939	\$3,300	\$300	\$8,539	\$1,892	\$24,670	\$26,089
Spence, Mick DFL 41B	2009	N	\$5,984	\$0	\$0	\$0	\$0	\$0	\$25	\$5,025	\$959
Spence, Mick DFL 41B	2010	N	\$959	\$0	\$0	\$0	\$0	\$0	\$0	\$959	\$959
Spitzer, Bill DFL 28B	2009	N	\$1	\$0	\$0	\$0	\$0	\$0	\$0	\$0	\$1
Staffa, Gregory DFL 36	2009	N	\$0	\$0	\$0	\$0	\$0	\$0	\$0	\$0	\$0
Staffa, Gregory DFL 36	2010	N	\$0	\$0	\$0	\$0	\$0	\$0	\$0	\$0	\$0
Stang, Nathan RPM 14B	2009	N	\$2,409	\$0	\$0	\$0	\$0	\$0	\$0	\$484	\$1,925
Stang, Nathan RPM 14B	2010	N	\$1,925	\$0	\$0	\$0	\$0	\$0	\$0	\$315	\$1,609

# Registered Candidate Campaign Committees That Did Not File for Office in 2010 with 2009 Figures Included

Name, Party	Year	Spend Limit	Beginning Cash Balance	Contributions - Cash/InKind				Total Receipts	Campaign Expenditures	Total Expenditures	Ending Cash Balance
				Political Party	Individual	Committee/Fund	Lobbyist				
Starr, Michael DFL 48	2009	Y	\$3,048	\$0	\$4,385	\$0	\$0	\$4,385	\$1,050	\$1,774	\$5,658
Starr, Michael DFL 48	2010	Y	\$5,658	\$0	\$0	\$0	\$0	\$0	\$772	\$1,422	\$4,236
Stauber, Ryan RPM 7A	2009	N	\$0	\$0	\$0	\$0	\$0	\$0	\$0	\$0	\$0
Stauber, Ryan RPM 7A	2010	N	\$0	\$0	\$0	\$0	\$0	\$0	\$0	\$0	\$0
Steele, Adam RPM 4A	2009	N	\$1	\$0	\$0	\$0	\$0	\$0	\$0	\$0	\$1
Steele, Adam RPM 4A	2010	N	\$1	\$0	\$0	\$0	\$0	\$0	\$0	\$0	\$1
Stellpflug, Luke NA 10-14	2009	N	\$0	\$0	\$0	\$0	\$0	\$0	\$0	\$0	\$7
Stellpflug, Luke NA 10-14	2010	N	\$7	\$0	\$0	\$0	\$0	\$0	\$0	\$0	\$7
Stenersen, Marshall DFL 7B	2009	N	\$306	\$0	\$871	\$0	\$0	\$871	\$0	\$1,176	\$1
Stevens, Dan RPM 8	2009	Y	\$90	\$0	\$0	\$0	\$0	\$0	\$0	\$33	\$57
Stevens, Dan RPM 8	2010	Y	\$57	\$0	\$0	\$0	\$0	\$0	\$0	\$57	\$0
Stevens, Spencer DFL 29A	2009	N	\$1,932	\$0	\$0	\$0	\$0	\$0	\$0	\$20	\$1,912
Stevens, Spencer DFL 29A	2010	N	\$1,912	\$0	\$0	\$0	\$0	\$0	\$0	\$10	\$1,902
Stockstead, Michael RPM 42	2009	N	\$4,000	\$0	\$320	\$0	\$0	\$320	\$4,075	\$4,075	\$245
Stockstead, Michael RPM 42	2010	N	\$245	\$0	\$0	\$0	\$0	\$0	\$0	\$245	\$0
Stoffel, Ronald (Ron) RPM 45B	2010	N	\$0	\$0	\$750	\$0	\$0	\$750	\$750	\$750	\$0

# Registered Candidate Campaign Committees That Did Not File for Office in 2010 with 2009 Figures Included

Name, Party	Year	Spend Limit	Beginning Cash Balance	Contributions - Cash/InKind				Total Receipts	Campaign Expenditures	Total Expenditures	Ending Cash Balance
				Political Party	Individual	Committee/Fund	Lobbyist				
Stokes, Theresa RPM 36	2010	N	\$0	\$0	\$995	\$0	\$0	\$1,347	\$996	\$1,347	\$0
Stone, Craig RPM 64	2009	Y	\$1,000	\$0	\$400	\$0	\$0	\$400	\$0	\$1,400	\$0
Stoneburner, Terri NA 16	2009	N	\$2,676	\$0	\$50	\$0	\$0	\$50	\$347	\$2,347	\$379
Stoneburner, Terri NA 16	2010	N	\$379	\$0	\$0	\$0	\$0	\$0	\$15	\$15	\$364
Stumbo, Gregory DFL 10A	2009	N	\$1,963	\$0	\$100	\$0	\$0	\$100	\$0	\$0	\$2,063
Stumbo, Gregory DFL 10A	2010	N	\$2,063	\$0	\$0	\$0	\$0	\$0	\$0	\$2,060	\$3
Sutherland, William RPM 42A	2009	Y	\$3,183	\$0	\$300	\$0	\$0	\$300	\$0	\$0	\$3,483
Sutherland, William RPM 42A	2010	Y	\$3,483	\$0	\$0	\$0	\$0	\$0	\$0	\$0	\$3,483
Sviggum, Steven RPM 28B	2009	N	\$1,214	\$0	\$0	\$0	\$0	\$0	\$0	\$0	\$1,214
Sviggum, Steven RPM 28B	2010	N	\$1,214	\$0	\$0	\$0	\$0	\$0	\$0	\$0	\$1,214
Swanson, Donna DFL 64A	2009	Y	\$194	\$0	\$0	\$0	\$0	\$0	\$0	\$0	\$194
Swanson, Donna DFL 64A	2010	Y	\$194	\$0	\$0	\$0	\$0	\$0	\$0	\$0	\$194
Swanson, Joe RPM 33B	2009	Y	\$0	\$0	\$0	\$0	\$0	\$0	\$0	\$0	\$50
Swanson, Joe RPM 33B	2010	Y	\$50	\$0	\$0	\$0	\$0	\$0	\$0	\$0	\$50
Swarm, Harley Other GC	2009	N	\$0	\$0	\$1,565	\$0	\$0	\$1,565	\$1,341	\$1,341	\$224
Swarm, Harley Other GC	2010	N	\$224	\$0	\$0	\$0	\$0	\$0	\$0	\$0	\$224

# Registered Candidate Campaign Committees That Did Not File for Office in 2010 with 2009 Figures Included

Name, Party	Year	Spend Limit	Beginning Cash Balance	Contributions - Cash/InKind				Total Receipts	Campaign Expenditures	Total Expenditures	Ending Cash Balance	
				Political Party	Individual	Committee/Fund	Lobbyist					
Swenson, Douglas NA 10-16	2009	N	\$1,927	\$0	\$0	\$0	\$0	\$0	\$0	\$1,927	\$0	
Swenson, Howard RPM 23A	2009	N	\$8,156	\$0	\$0	\$0	\$0	\$0	\$0	\$0	\$8,156	
Swenson, Howard RPM 23A	2010	N	\$8,156	\$0	\$0	\$0	\$0	\$0	\$0	\$0	\$8,156	\$0
Swenson, James NA 4-58	2009	N	\$145	\$0	\$0	\$0	\$0	\$0	\$0	\$0	\$0	\$145
Swenson, James NA 4-58	2010	N	\$145	\$0	\$0	\$0	\$0	\$0	\$0	\$0	\$0	\$145
Taylor, Donald RPM 17B	2009	Y	\$951	\$0	\$4,785	\$0	\$25	\$4,824	\$5,507	\$5,507	\$5,507	\$268
Taylor, Donald RPM 17B	2010	Y	\$268	\$0	\$1,737	\$0	\$0	\$1,716	\$1,532	\$1,984	\$1,984	\$0
Theisen, Mary NA 1-31	2009	N	\$659	\$0	\$0	\$0	\$0	\$0	\$0	\$0	\$0	\$659
Theisen, Mary NA 1-31	2010	N	\$659	\$0	\$0	\$0	\$0	\$0	\$0	\$0	\$0	\$659
Thiel, Brian RPM 27B	2009	N	\$55	\$0	\$58	\$0	\$0	\$101	\$0	\$156	\$156	\$0
Thissen, Paul DFL GC	2009	Y	\$84,743	\$105	\$203,248	\$10,200	\$15,939	\$251,183	\$230,454	\$245,988	\$245,988	\$89,939
Thissen, Paul DFL GC	2010	Y	\$89,939	\$100	\$109,903	\$18,575	\$10,358	\$141,309	\$228,870	\$230,766	\$230,766	\$482
Thomley, Nicholas DFL 33A	2009	N	\$2,043	\$0	\$0	\$0	\$0	\$0	\$0	\$0	\$12	\$2,031
Thomley, Nicholas DFL 33A	2010	N	\$2,031	\$0	\$0	\$0	\$0	\$0	\$0	\$0	\$2,043	\$0
Thomsen, Allen RPM 5B	2009	N	\$2,316	\$0	\$0	\$0	\$0	\$0	\$0	\$0	\$55	\$2,261
Thomsen, Allen RPM 5B	2010	N	\$2,261	\$0	\$901	\$0	\$0	\$901	\$0	\$3,162	\$3,162	\$0

# Registered Candidate Campaign Committees That Did Not File for Office in 2010 with 2009 Figures Included

Name, Party	Year	Spend Limit	Beginning Cash Balance	Contributions - Cash/InKind				Total Receipts	Campaign Expenditures	Total Expenditures	Ending Cash Balance
				Political Party	Individual	Committee/Fund	Lobbyist				
Tingelstad, Kathy RPM 49B	2009	Y	\$1,122	\$0	\$125	\$0	\$0	\$125	\$0	\$1,247	\$0
Titus, Jeffery RPM 17A	2010	N	\$0	\$0	\$1,500	\$0	\$0	\$1,770	\$985	\$1,014	\$756
Tomczak, John RPM 47A	2009	Y	\$474	\$90	\$1,800	\$0	\$0	\$1,890	\$0	\$1,500	\$864
Tomczak, John RPM 47A	2010	Y	\$864	\$0	\$0	\$0	\$0	\$0	\$0	\$864	\$864
Topp, Beverly DFL 36B	2009	N	\$2,074	\$0	\$0	\$0	\$0	\$0	\$0	\$0	\$2,074
Topp, Beverly DFL 36B	2010	N	\$2,074	\$0	\$0	\$0	\$0	\$0	\$0	\$2,074	\$0
Torgerson, Lynne Other 59A	2009	N	\$39	\$0	\$20	\$0	\$0	\$20	\$52	\$52	\$7
Townsend, Steve RPM 6B	2009	N	\$41	\$0	\$0	\$0	\$0	\$0	\$0	\$0	\$41
Townsend, Steve RPM 6B	2010	N	\$41	\$0	\$0	\$0	\$0	\$0	\$0	\$0	\$41
Tschumper, Ken DFL 31B	2009	Y	\$2,101	\$0	\$1,900	\$0	\$0	\$1,900	\$0	\$33	\$3,968
Tschumper, Ken DFL 31B	2010	Y	\$3,968	\$0	\$10	\$0	\$0	\$10	\$0	\$0	\$3,978
Underdahl, Steve RPM 26	2009	N	\$0	\$0	\$225	\$0	\$0	\$225	\$0	\$0	\$225
Underdahl, Steve RPM 26	2010	N	\$225	\$0	\$0	\$0	\$0	\$0	\$70	\$95	\$130
Valentine, Susan RPM 62B	2009	N	\$5,765	\$0	\$0	\$0	\$0	\$0	\$0	\$0	\$5,765
Valentine, Susan RPM 62B	2010	N	\$5,765	\$0	\$0	\$0	\$0	\$0	\$0	\$5,765	\$5,765

## Registered Candidate Campaign Committees That Did Not File for Office in 2010 with 2009 Figures Included

Name, Party	Year	Spend Limit	Beginning Cash Balance	Contributions - Cash/InKind				Total Receipts	Campaign Expenditures	Total Expenditures	Ending Cash Balance
				Political Party	Individual	Committee/Fund	Lobbyist				
Van Blarcom, Therese DFL 32A	2009	N	\$5,569	\$0	\$0	\$0	\$0	\$0	\$0	\$0	\$5,569
Van Blarcom, Therese DFL 32A	2010	N	\$5,569	\$0	\$0	\$0	\$0	\$0	\$0	\$0	\$5,569
Van Buren, Jason RPM 49B	2009	Y	\$660	\$0	\$0	\$0	\$0	\$0	\$0	\$3	\$658
Van Buren, Jason RPM 49B	2010	Y	\$658	\$0	\$0	\$0	\$0	\$0	\$0	\$658	\$0
Van Iwaarden, Ellen Trout DFL 63	2009	N	\$1,780	\$0	\$0	\$0	\$0	\$0	\$84	\$84	\$1,696
Van Iwaarden, Ellen Trout DFL 63	2010	N	\$1,696	\$0	\$0	\$0	\$0	\$14	\$42	\$1,710	\$0
Van Tassel, Christine RPM 64	2009	N	\$927	\$0	\$0	\$0	\$0	\$0	\$0	\$0	\$927
Van Tassel, Christine RPM 64	2010	N	\$927	\$0	\$0	\$0	\$0	\$0	\$0	\$827	\$100
Van Vleet, Rodney DFL 57B	2009	N	\$427	\$0	\$0	\$0	\$0	\$0	\$427	\$427	\$0
Vickerman, James DFL 22	2009	Y	\$7,229	\$0	\$280	\$1,850	\$475	\$2,605	\$555	\$1,671	\$8,163
Vickerman, James DFL 22	2010	Y	\$8,163	\$0	\$200	\$4,150	\$1,000	\$5,350	\$1,102	\$13,513	\$0
Vines, Matt RPM 46A	2009	N	\$0	\$0	\$0	\$0	\$0	\$0	\$0	\$0	\$0
Vines, Matt RPM 46A	2010	N	\$0	\$0	\$0	\$0	\$0	\$0	\$0	\$0	\$0
Wagner, Anthony (Tony) DFL 43	2009	N	\$5,470	\$0	\$0	\$0	\$0	\$0	\$0	\$0	\$5,470
Wagner, Anthony (Tony) DFL 43	2010	N	\$5,470	\$0	\$0	\$0	\$0	\$0	\$0	\$0	\$5,470
Walker, Neva DFL 61B	2009	N	\$824	\$0	\$0	\$0	\$0	\$0	\$740	\$824	\$0



# Registered Candidate Campaign Committees That Did Not File for Office in 2010 with 2009 Figures Included

Name, Party	Year	Spend Limit	Beginning Cash Balance	Contributions - Cash/InKind				Total Receipts	Campaign Expenditures	Total Expenditures	Ending Cash Balance
				Political Party	Individual	Committee/Fund	Lobbyist				
Wardlow, Lynn RPM 38B	2009	N	\$77	\$0	\$0	\$0	\$0	\$0	\$0	\$0	\$77
Wasilowski, Sonny RPM 26B	2009	I	\$0	\$0	\$100	\$0	\$0	\$100	\$0	\$0	\$100
Wasiluk, Scott DFL 55A	2009	N	\$1,368	\$0	\$0	\$0	\$0	\$0	\$0	\$1,350	\$18
Weber, Bill RPM 22	2009	N	\$539	\$0	\$0	\$0	\$0	\$0	\$68	\$539	\$0
Webster, Jessica DFL 65A	2010	N	\$0	\$0	\$3,074	\$0	\$0	\$2,804	\$3,015	\$2,745	\$59
Wellman, Joel RPM 55B	2009	N	\$842	\$0	\$0	\$0	\$0	\$0	\$0	\$842	\$0
Wergin, Betsy RPM 16	2009	N	\$3,872	\$0	\$0	\$0	\$0	\$2	\$0	\$36	\$3,838
Wergin, Betsy RPM 16	2010	N	\$3,838	\$0	\$0	\$0	\$0	\$0	\$0	\$3,500	\$338
Wertjes, David DFL 24	2009	Y	\$4,294	\$0	\$0	\$0	\$0	\$0	\$0	\$0	\$4,294
Wertjes, David DFL 24	2010	Y	\$4,294	\$0	\$0	\$0	\$0	\$0	\$0	\$0	\$4,294
Westerberg, Andrew RPM 51A	2009	N	\$481	\$0	\$0	\$0	\$0	\$0	\$0	\$0	\$481
Westerberg, Andrew RPM 51A	2010	N	\$481	\$0	\$0	\$0	\$0	\$0	\$0	\$481	\$0
White, Debbie DFL 31A	2009	N	\$0	\$0	\$462	\$0	\$0	\$375	\$409	\$322	\$53
White, Debbie DFL 31A	2010	N	\$82	\$0	\$500	\$1,000	\$0	\$1,500	\$1,299	\$1,299	\$283
White, James DFL 64A	2009	N	\$0	\$0	\$0	\$0	\$0	\$0	\$0	\$0	\$13
White, James DFL 64A	2010	N	\$13	\$0	\$0	\$0	\$0	\$0	\$0	\$0	\$13

# Registered Candidate Campaign Committees That Did Not File for Office in 2010 with 2009 Figures Included

Name, Party	Year	Spend Limit	Beginning Cash Balance	Contributions - Cash/InKind				Total Receipts	Campaign Expenditures	Total Expenditures	Ending Cash Balance
				Political Party	Individual	Committee/Fund	Lobbyist				
White, Jason RPM 16	2009	I	\$100	\$0	\$1,375	\$0	\$0	\$1,375	\$244	\$244	\$1,231
White, Jason RPM 16	2010	Y	\$1,231	\$0	\$0	\$0	\$0	\$0	\$1,153	\$1,153	\$78
Whitson, Teresa RPM 28A	2009	N	\$2,932	\$0	\$0	\$0	\$0	\$4,818	\$0	\$1,000	\$6,750
Whitson, Teresa RPM 28A	2010	N	\$6,750	\$0	\$0	\$0	\$0	\$0	\$0	\$500	\$6,250
Wiggins, Scott RPM 56B	2009	N	\$113	\$0	\$0	\$0	\$0	\$0	\$0	\$0	\$113
Wiggins, Scott RPM 56B	2010	N	\$113	\$0	\$0	\$0	\$0	\$0	\$0	\$0	\$113
Wiita, Jeffrey RPM SA	2009	N	\$0	\$0	\$3,160	\$0	\$0	\$3,160	\$2,319	\$2,319	\$841
Wiita, Jeffrey RPM SA	2010	N	\$841	\$0	\$4,312	\$0	\$0	\$4,312	\$5,153	\$5,153	\$0
Wilhelm, Bonnie RPM 13B	2009	N	\$0	\$0	\$0	\$0	\$0	\$0	\$0	\$0	\$0
Wilhelm, Bonnie RPM 13B	2010	N	\$0	\$0	\$0	\$0	\$0	\$0	\$0	\$0	\$0
Wilkinson, Dale Other	2009	N	\$144	\$0	\$0	\$0	\$0	\$0	\$0	\$144	\$0
Wilson, Randal RPM 18	2009	N	\$0	\$0	\$0	\$0	\$0	\$0	\$0	\$0	\$0
Wilson, Randal RPM 18	2010	N	\$0	\$0	\$1,035	\$0	\$0	\$1,035	\$1,024	\$1,024	\$11
Windels, Lori RPM 65B	2009	N	\$0	\$0	\$0	\$0	\$0	\$0	\$0	\$0	\$0
Windels, Lori RPM 65	2009	N	\$566	\$0	\$0	\$0	\$0	\$0	\$0	\$566	\$0
Winterfeldt-Shanks, Lauri DFL 9A	2009	N	\$121	\$0	\$0	\$0	\$0	\$0	\$0	\$121	\$0

## Registered Candidate Campaign Committees That Did Not File for Office in 2010 with 2009 Figures Included

Name, Party	Year	Spend Limit	Beginning Cash Balance	Contributions - Cash/InKind				Total Receipts	Campaign Expenditures	Total Expenditures	Ending Cash Balance
				Political Party	Individual	Committee/Fund	Lobbyist				
Wollschlager, Sandra Gaye DFL 28A	2009	N	\$463	\$0	\$0	\$0	\$0	\$0	\$160	\$160	\$303
Wollschlager, Sandra Gaye DFL 28A	2010	N	\$303	\$0	\$0	\$0	\$0	\$0	\$278	\$303	\$0
Workcuff, Rahn IPMN 59	2009	N	\$0	\$0	\$0	\$0	\$0	\$0	\$0	\$0	\$0
Workcuff, Rahn IPMN 59	2010	N	\$0	\$0	\$0	\$0	\$0	\$0	\$0	\$0	\$0
Wright, Scott RPM 30	2009	N	\$656	\$0	\$0	\$0	\$0	\$0	\$120	\$656	\$0
<b>GrandTotals</b>			<b>\$3,000,397</b>	<b>\$89,718</b>	<b>\$3,190,306</b>	<b>\$252,182</b>	<b>\$168,350</b>	<b>\$3,836,460</b>	<b>\$3,744,368</b>	<b>\$5,135,580</b>	<b>\$1,692,792</b>

# Recipients of Contributions of \$500 or More From a Single Donor (Constitutional Office, Senate, House of Representatives and Judicial Candidates)

## Combined Totals of 2009 and 2010

(Donors listed by Political Party Unit, Individual, Lobbyist, Political Committee, Political Fund, Candidate)

<b>Abeler II, Jim RPM House 48B</b>			
48th Senate District RPM	\$500	MacMillan, Whitney	\$500
MEDPAC Minn Medical Political Act	\$500	Molenda, Michael	\$500
Police Officers Fed of Mpls Conting	\$500	Olstad, Leon	\$500
Prairie Island Indian Community PA	\$500	Oren, Daniel L	\$500
	<b>\$2,000</b>	Oren, David	\$500
		Oren, Donald G	\$500
<b>Anderson, Bruce RPM House 19A</b>		Rinkel, Bruce	\$500
HRCC	\$3,000	Russell, Richard	\$500
Wright County RPM	\$1,000	Severson, Larry S	\$500
Cummins, Joan	\$500	Sheldon, James	\$500
Cummins, Robert P	\$500	Skogerboe, Rolf	\$500
GREAT (Great River Energy Action	\$500	Solfest, Loren	\$500
Minn Dental Political Action Commit	\$500	Spell, Dianne	\$500
MOHPA PAC	\$500	Spell, William	\$500
MTA PAC	\$500	Trautz, John	\$500
	<b>\$7,000</b>	Wylie, Craig	\$500
		Wylie, Kathleen	\$500
<b>Anderson, Darrin DFL House 18B</b>		<b>\$15,500</b>	
Meeker County DFL	\$1,000	<b>Anderson, Patricia RPM SA</b>	
	<b>\$1,000</b>	33rd Senate District RPM	\$500
<b>Anderson, Diane RPM House 38A</b>		Chisago County RPM	\$624
2nd Congressional District RPM	\$600	Republican Party of Minn	\$4,000
38th Senate District RPM	\$1,000	Wilkin County RPM	\$500
Cummins, Joan	\$500	Ames, Raymond	\$500
Cummins, Robert P	\$500	Anderson, George E	\$1,000
Freedom Club State PAC	\$500	Aplikowski, Beverly J	\$900
	<b>\$3,100</b>	Austin, Tani	\$1,000
<b>Anderson, Ellen DFL Senate 66</b>		Burns, Patrick J	\$500
66B House District DFL	\$1,500	Cummins, Joan	\$1,000
66th Senate District DFL	\$1,000	Cummins, Robert P	\$1,000
Amalgamated Transit Union Local 1	\$500	Dahlgren, Charles	\$500
Dorsey Political Fund	\$500	Davis, Mark D	\$1,000
Faegre & Benson Ltd Liability Partn	\$500	Doyle, Megan	\$500
MTA PAC	\$500	Fayfield, Bob	\$1,000
	<b>\$4,500</b>	Goodman, John B	\$1,000
<b>Anderson, Patricia RPM GC</b>		Goodman, Sidney A	\$1,000
Anderson, Patricia	\$500	Grachek, Randy M	\$1,000
Burns, Patrick J	\$500	Gruss, Mark	\$1,000
Burns, Sheila	\$500	Gruss, Mrs Mark	\$1,000
Dougherty, Michael	\$500	Hall, Becky	\$520
Gallwas, Doug	\$500	Hanson, Karl G	\$1,000
Gallwas, Martin	\$500	Hayden, Bonnie	\$500
Gallwas, Pattie	\$500	Hellervik, Cay	\$500
Goodman, John B	\$500	Hubbard, Karen H	\$1,000
Goodman, Sidney A	\$500	Hubbard, Robert W	\$1,500
Hanson, Karl G	\$500	Hubbard, Stanley S	\$1,000
Jakway, Charles	\$500	Kellogg, Esther M	\$700
Kellogg, Esther M	\$500	Kierlin, Robert A	\$1,000
Lombardi, Lillie	\$500	Kordonowy, Thomas	\$1,000
Mace, Russell W	\$500	Larson, Jeffrey T	\$500
		LeJeune, Larry	\$500
		MacMillan, Whitney	\$500
		Manley, Sara	\$500
		Olson, Blue	\$500
		Olson, Clifford	\$1,000
		Olstad, Leon	\$500
		Oren, Donald G	\$1,000
		Owens, Darryle	\$1,000
		Owens, Dawn	\$1,000
		Owens, Timothy	\$500
		Rosen, Tom	\$1,000
		Sawalich, Brandon L	\$1,000
		Schutz, Janet J	\$500
		Schutz, Ronald J	\$1,000
		Seaton, Douglas P	\$600
		Stauber, Karen	\$1,000
		Stauber, Thomas	\$1,000
		Sullivan, Brian	\$1,000
		Sundquist, Amy	\$500
		Sundquist, Dean	\$500
		Trautz, John	\$500
		Van Houten, James	\$500
		Weis, Joseph	\$550
		Whitney, Wheelock	\$500
		Zoerb, Dale	\$500
		Gibbs, John F	\$500
		Dorsey Political Fund	\$1,000
		Freedom Club State PAC	\$1,000
		RKM&C Fund	\$1,000
		Howard Swenson Volunteer Commi	\$500
		Anderson, Patricia	\$9,010
		<b>\$59,404</b>	
		<b>Anderson, Paul RPM House 13A</b>	
		MTA PAC	\$500
		<b>\$500</b>	
		<b>Anderson, Rae Hart Other Senate 50</b>	
		Anderson, Rae Hart	\$1,353
		<b>\$1,353</b>	
		<b>Anderson, Sarah RPM House 43A</b>	
		3rd Congressional District RPM	\$500
		43rd Senate District RPM	\$650
		ACEC/MN Political Action Committe	\$500
		MTA PAC	\$500
		<b>\$2,150</b>	
		<b>Anderson, Sheldon RPM House 17B</b>	
		Mathieson, John	\$500
		Mathieson, Patricia	\$500
		St Paul Pipefitters Local 455 PAC	\$500
		<b>\$1,500</b>	

# Recipients of Contributions of \$500 or More From a Single Donor (Constitutional Office, Senate, House of Representatives and Judicial Candidates)

## Combined Totals of 2009 and 2010

(Donors listed by Political Party Unit, Individual, Lobbyist, Political Committee, Political Fund, Candidate)

<b>Anzelc, Tom DFL House 3A</b>					
3rd Senate District DFL	\$500	Fuerstenberg, Alicia	\$1,500	Head, Karen	\$1,500
Laborers District Council of Minn & I	\$500	Heib, Mary	\$2,000	Hill, Debra	\$2,250
Minneapolis Regional Labor Federa	\$500	Rosby, Jessica	\$2,000	Hill, Steve A	\$2,250
MTA PAC	\$500	Young, Dennis	\$2,000	Hogan, Arlene	\$500
Plumbers & Pipefitters Local #589 F	\$500		<b>\$7,500</b>	Hogan, Bruce	\$500
Anzelc, Thomas E	\$2,000	<b>Bakk, Thomas DFL GC</b>		Holland, John	\$1,000
	<b>\$4,500</b>	6th Senate District DFL	\$6,500	Holt, Karen M	\$500
<b>Atkins, Joe DFL House 39B</b>		28th Senate District DFL	\$1,000	Hood, Christopher M	\$1,000
39th Senate District DFL	\$6,000	Minn DFL State Central Committee	\$1,250	Ives, Michael J	\$750
	<b>\$6,000</b>	Ames, C	\$500	Jabbour, Gabriel E	\$500
<b>Atkins, Nathan RPM House 63A</b>		Ames, Richard J	\$500	Jacobs, Alexandra	\$2,500
Atkins, Joan	\$500	Ames, Ronald	\$2,250	Jacobs, Irwin	\$2,500
	<b>\$500</b>	Anderson, Leesa K	\$500	Jacobs, Mark E	\$500
<b>Backer, Jay RPM House 20A</b>		Anderson, Richard A	\$500	Jarvela, Larry M	\$1,175
Lac qui Parle County RPM	\$1,500	Anderson, Terry	\$2,500	Johnson, Denesse E	\$2,500
Swift County RPM	\$600	Berman, Walter S	\$500	Jordan, Joan K	\$500
Backer, Jeffery	\$500	Betts, Cindy	\$500	Jordan, John	\$750
Backer, Judy	\$500	Betts, Gene	\$500	Jordan, John F	\$500
Bergeland, Jerome	\$500	Blake, Robert	\$500	Jorgensen, Joel P	\$1,000
Bergeland, Nancy	\$500	Blake, Trisha	\$500	Jorgensen, Paul T	\$2,000
Bergeland, Rachael	\$500	Bowers, Barbara J	\$500	Kerfoot, Bruce	\$500
Collins, Jessica	\$500	Bozich, Jean A	\$500	Kerfoot, Susan	\$500
Collins, Nathan	\$500	Bozich, Robert A	\$750	King, Richard H	\$2,500
Coxworth, Angela	\$500	Broin, Jeff	\$500	Kramer, Mary K	\$500
Coxworth, Jim	\$500	Broin, Tammie	\$500	Kummer, Clint	\$500
Kulberg, Gregg	\$500	Buffington, Mary B	\$500	Lam, Ken	\$500
Yost, Michael	\$500	Burns, Nancy	\$500	Lam, Pamela A	\$500
	<b>\$7,600</b>	Cairncross, R Scott	\$750	Lehtinen, Larry J	\$1,000
<b>Backer, Jeffery RPM Senate 9</b>		Carrabba, Joseph	\$1,000	Lehtinen, Teresa A	\$1,000
Clay County RPM	\$750	Detmer, Lynne G	\$2,000	Libby, Kirsten	\$700
Wilkin County RPM	\$2,500	Doran, Kelly H	\$500	Liljedahl, Toni R	\$500
Backer, Jay	\$500	Doran, Maria T	\$500	Lindsay, Daniel T	\$500
Coxworth, Angela	\$500	Dupre, Thomas J	\$500	Ludlow, J Mark	\$500
Coxworth, Jim	\$500	Ehrbright, Lee Ann	\$500	Maki, Brian	\$1,000
Schmidt, Roger	\$500	Ferguson, C Edward	\$750	Mandelbaum, David	\$1,000
Schmidt, Virginia	\$500	Flaherty, Mary S	\$500	Mendoza, Mia E	\$1,500
Sillers, Douglas	\$500	Gardner, Thomas A	\$2,500	Mendoza, Salvador	\$1,500
Taft, Stuart	\$500	Gardner, William A	\$500	Miller, Stephen G	\$1,000
Zabel, Merv	\$500	Gardner-Candelora, Victoria P	\$1,000	Oberstar, Sally	\$500
Dayna Olson For House Committee	\$500	Ghermezian, Aviva B	\$500	O'Brien, Edgar	\$1,000
	<b>\$7,750</b>	Ghermezian, Syd	\$2,500	O'Gara, Dan	\$500
<b>Bader, Denise Robert DFL House 33A</b>		Gustafson, Dale W	\$500	Olson, Douglas J	\$500
33rd Senate District DFL	\$2,000	Gustafson, Lloyd	\$600	Powers, David M	\$500
Faust, Marco	\$500	Gustafson, Tom	\$750	Ranta, Raymond P	\$525
Faust, Naomi	\$500	Hallberg, Arlene	\$500	Redenius, Brad	\$500
Ferguson, Shauna B	\$500	Hallberg, Dennis	\$500	Reichel, Frederick	\$500
	<b>\$3,500</b>	Harrison, Scott	\$2,500	Rider, Thomas C	\$1,000
<b>Baker, Stephen NA DC 1-8</b>		Haselow, Justine P	\$1,500	Rudd, Allen B	\$500
		Haselow, Robert E	\$1,500	Rudd, Christopher A	\$500
		Hawkins, Thane D	\$500	Rudd, Diane	\$500

# Recipients of Contributions of \$500 or More From a Single Donor (Constitutional Office, Senate, House of Representatives and Judicial Candidates)

## Combined Totals of 2009 and 2010

(Donors listed by Political Party Unit, Individual, Lobbyist, Political Committee, Political Fund, Candidate)

Rutstein, Harold	\$1,000	Kramer, Ross E	\$1,000	MOHPA PAC	\$500
Rutstein, Harriette F	\$500	Lamb, Kathleen M	\$1,000	North Central States Carpenters PA	\$2,500
Ryan, Kevin P	\$750	Lehmann, Ernest K	\$1,000	Northwest Petroleum NPPAC	\$500
Ryan, Robert	\$1,264	Madigan, Michael D	\$500	Pile Drivers PAC Fund	\$500
Rysdahl, Dennis	\$1,500	McGrann, William R	\$2,250	Pipe Fitters Local 539	\$750
Rysdahl, Jolita G	\$500	Micheletti, Thomas A	\$1,250	Plumbers & Pipefitters Local #589 F	\$500
Saggau, David J	\$500	Moe, Roger D	\$600	Shakopee Mdewakanton Sioux	\$2,500
Salow, Glen	\$500	Moore, Vic	\$700	Sheet Metal Workers PAC 10	\$1,500
Sampson, Curtis A	\$500	Redmond, Lawrence M	\$1,000	Sprinkler Fitters Local Union No 417	\$1,000
Sampson, Marian A	\$500	Seck, Gerald L	\$750	St Paul Pipefitters Local 455 PAC	\$500
Sampson, Merle A	\$500	Strusinski, William G	\$1,500	Teamsters Local 120 DRIVE	\$500
Sarway, Morris M	\$2,500	Walli, Kevin	\$750	Citizen Vol Comm for Irv Anderson	\$500
Sarway, Solomon M	\$2,500	Beer PAC-Minn Beer Wholesalers A	\$500	Friends of Tom Bakk	\$32,367
Schenian, Bette	\$500	Boilermakers 647 Political Action Fu	\$500		<b>\$232,124</b>
Schenian, Dale	\$500	Bois Forte Political Education Fund	\$500	<b>Bakk, Thomas (Tom) DFL Senate 6</b>	
Schreder, Jody	\$500	Building Trades C1 PAC Fund	\$500	6th Senate District DFL	\$5,500
Schreder, Michael	\$500	CAR, Committee of Automotive Ret	\$1,000	Bois Forte Political Education Fund	\$500
Skinner III, Charles M	\$1,200	Carpenters Local #606 PAC	\$2,500	Dorsey Political Fund	\$500
Skinner IV, Charles M	\$500	Carpenters Local 1644 PAC	\$2,500	GREAT (Great River Energy Action	\$500
Skinner, Audrey Park	\$500	Carpenters Local 464 Political Fund	\$500	IBEW Local 292 Political Education	\$500
Skjonsberg, Larissa	\$500	Carpenters Local Union 361 Pol Fur	\$2,500	International Union of Operating Eng	\$500
Skjonsberg, Rob T	\$500	Carpenters Union Local #87 PAF	\$500	Minn Dental Political Action Commit	\$500
Starkovich, Paul	\$500	Coalition for Democratic Values	\$1,500	Minn Realtors Political Action Comn	\$500
Surbaugh, Stephen W	\$500	Dorsey Political Fund	\$1,500	MN Corn State PAC	\$500
Troutwine, Mary Kay	\$750	Duluth FirePAC	\$1,000	MN State Bldg & Construction Trade	\$500
Troutwine, Phil	\$1,250	Excelsior Energy Inc PAC	\$500	MTA PAC	\$500
Ulland, William C	\$1,000	Faegre & Benson Ltd Liability Partn	\$1,000	Multi Housing Political Action Comn	\$500
Walser, Paul M	\$500	Goff & Howard PAC	\$500	NAIOP Economic Growth Fund	\$500
Waterman, Mark	\$500	Grand Portage PAC	\$500	Pipe Fitters Local 539	\$500
Waterman, Stephanie	\$500	GREAT (Great River Energy Action	\$500	Prairie Island Indian Community PA	\$500
Wilf, Leonard A	\$1,000	Hospitality Political Action Committe	\$500	Sheet Metal Workers PAC 10	\$500
Wilf, Mark	\$1,000	International Union of Operating Eng	\$500	St Paul Pipefitters Local 455 PAC	\$500
Zolty, Aviva B	\$2,000	Laborers District Council of Minn & I	\$2,500		<b>\$13,500</b>
Zygmunt, Will	\$1,000	Leonard Street and Deinard PAC	\$1,500	<b>Banaian, King RPM House 15B</b>	
Almeida, Cristine	\$650	Lindquist & Vennum Political Fund	\$500	15th Senate District RPM	\$1,150
Bagnoli, Joseph T	\$1,000	Local 548 PAC	\$500	Bernick, Pamela	\$500
Brandt, Wayne E	\$693	Local 851 Political Action Committe	\$2,500	Bernick, Richard J	\$500
Buckler, Robert B	\$500	Mah Mah Wi No Min Fund I	\$500	Bjorklund, Byron	\$500
Byrne, Dana W	\$500	Messerli & Kramer Political Action C	\$500	Bond, Jasper	\$500
Cassidy, Paul D	\$750	Millwrights Local 1348 PAC	\$1,500	Hubbard, Stanley S	\$500
Cerkvenik, Gary E	\$1,500	Mining Industry Leadership Fund	\$500	Van Houten, James F	\$500
Dicklich, Ronald R	\$500	Minn Cable Comm Assoc - PAC	\$500	ACEC/MN Political Action Committe	\$500
Flaherty, Timothy P	\$2,500	Minn Hospital PAC	\$500		<b>\$4,650</b>
Grindal, H Theodore	\$500	Minn Pipe Trades Assn PAC Fund	\$1,000	<b>Barden, Chris RPM AG</b>	
Hahne, Kathryn S	\$650	Minn Power PAC	\$1,500	33rd Senate District RPM	\$1,000
Jerich, Ronald A	\$1,500	Minn Seasonal Recreational Proper	\$1,500	Alexander, Patrick	\$500
Jerich, Valerie	\$1,500	Minn Soybean PAC	\$500	Anderson, George E	\$1,000
Johnson, David H	\$1,000	Minneapolis Bldg & Construct Trade	\$500	Atkinson, Patrick	\$1,000
Johnson, Douglas J	\$2,500	Minneapolis Fire Department Pensic	\$500	Barry, Walter R	\$500
Jorgensen, Julie	\$1,250	Minneapolis Firefighters Relief Assn	\$1,000	Bautista, Leslie	\$500

# Recipients of Contributions of \$500 or More From a Single Donor (Constitutional Office, Senate, House of Representatives and Judicial Candidates)

## Combined Totals of 2009 and 2010

(Donors listed by Political Party Unit, Individual, Lobbyist, Political Committee, Political Fund, Candidate)

Bautista, Lewis E	\$500	Sanger, Stephen W	\$1,000	Benson, Larry	\$500
Boyle, Susan H	\$500	Schutz, Janet J	\$883	Deckoff, Stephen H	\$500
Burwell, Barbara E	\$500	Strother, Patrick J	\$1,000	Dettinger, Carrie	\$500
Burwell, Rodney P	\$500	Sullivan, Brian	\$500	Dettinger, Gerald	\$500
Carpenter, Elsa M	\$500	Sweere, Janice M	\$1,000	Ford, John	\$500
Christensen, Craig C	\$1,000	Taylor, Ann	\$500	Gorres, Roger	\$500
Corrigan, Fritz	\$1,000	Taylor, Bradford G	\$500	Halvorson, Marcy	\$500
Corrigan, Glenda	\$1,000	Tetzloff, Robert E	\$515	Halvorson, Peter	\$500
Cummins, Joan	\$1,000	Tyler, John T	\$1,000	Hamilton, Harold E	\$500
Cummins, Robert P	\$1,000	Ulrich, Robert J	\$1,000	Hubbard, Stanley S	\$500
Denny Jr, Charles M	\$1,000	Ward, Marianne	\$848	Johnson, Michael H	\$500
Fogg, David	\$1,000	Ward, Richard N	\$550	Kierlin, Robert A	\$500
Frauenshuh, David R	\$500	Freedom Club State PAC	\$1,000	LaGassa, David	\$500
Gage, Edwin C	\$500	Johnson (Jeff) for Attorney General	\$716	Wills, Dale	\$500
Garfield, David R	\$1,000		<b>\$54,288</b>	Wills, Tammy	\$500
Haas, Susanne I	\$500	<b>Barrett, Robert (Bob) RPM House 17B</b>		CUVOL	\$500
Head, Martha M	\$500	Chisago County RPM	\$2,760	GREAT (Great River Energy Action	\$500
Henstrom, Ann H	\$500	Barrett, Bob	\$660	Minn CPAs Public Affairs Committe	\$500
Henstrom, David R	\$500	Cummins, Joan	\$500	Minn Police & Peace Officers Assoc	\$500
Hubbard, Karen H	\$1,000	Cummins, Robert P	\$500	Minn Realtors Political Action Comn	\$500
Iversen, Alfred A	\$1,000	Hubbard, Stanley	\$500	Minn TruckPAC	\$500
Jackson, Ann R	\$500	Freedom Club State PAC	\$500	Benson, Michelle	\$2,071
Jackson, Bruce	\$500	MEDPAC Minn Medical Political Act	\$500		<b>\$15,113</b>
Jackson, Suzanne H	\$800	Minn Realtors Political Action Comn	\$500	<b>Benson, Mike RPM House 30B</b>	
Jones, Christine C	\$1,000	MTA PAC	\$500	1st Congressional District RPM	\$2,600
Jones, Daniel R	\$1,000	Eastlund (Rob) Volunteer Committe	\$500	Olmsted County RPM	\$500
Jones, Lana	\$1,000		<b>\$7,420</b>	Wabasha County RPM	\$500
Jones, Matthew E	\$1,000	<b>Bauman, Gina RPM Senate 50</b>		Benson, Helen	\$500
Jones, Nathaniel	\$1,000	4th Congressional District RPM	\$500	Benson, Mike	\$3,700
Jones, William N	\$1,000	50B House District RPM	\$1,550	Brockman, John	\$500
Kierlin, Robert A	\$500	Grivna (Lori) Volunteer Committee	\$500	Cummins, Joan	\$500
Landau, Miriam	\$750		<b>\$2,550</b>	Cummins, Robert P	\$500
Larson, Mark	\$600	<b>Beard, Michael RPM House 35A</b>		Keith, Sandy	\$500
Lindau, Philip J	\$1,000	35th Senate District RPM	\$500	Freedom Club State PAC	\$500
Lovell, Paul	\$1,000	GREAT (Great River Energy Action	\$500		<b>\$10,300</b>
Lundquist, Robert E	\$500	Minnesotans for Racino PAC	\$500	<b>Berglin, Linda DFL Senate 61</b>	
Lurton, H William	\$500	MTA PAC	\$500	Thimmesh, Doris	\$500
Minar, Cushman	\$500		<b>\$2,000</b>	Thimmesh, Robert	\$500
Mooty, John W	\$625	<b>Benshoof, Paul N/A DC 9-16</b>		Stark, Patricia A	\$500
Nelson, Glen D	\$1,000	Benshoof, Ward	\$1,941	Committee of Thirteen Legislative F	\$500
Nelson, Marilyn C	\$1,000	Tenney, S A	\$1,500	Faegre & Benson Ltd Liability Partn	\$500
Newmyer, Arthur G	\$1,000		<b>\$3,441</b>	Local 59 Political Fund	\$500
Newmyer, Jacqueline A	\$1,000	<b>Benson, John DFL House 43B</b>		MEDPAC Minn Medical Political Act	\$500
Oase, Doris M	\$1,000	43rd Senate District DFL	\$1,800	Minn Hospital PAC	\$500
Olson, Clifford	\$500	AFSCME Minn PEOPLE Committee	\$500	Minn Physical Therapy PAC	\$500
Ordway, Philip W	\$500	Local 59 Political Fund	\$500		<b>\$4,500</b>
Page, Gregory R	\$500		<b>\$2,800</b>	<b>Bertsch, Russell RPM House 50B</b>	
Paulucci, Gina	\$1,000	<b>Benson, Michelle RPM Senate 49</b>		50B House District RPM	\$1,550
Popp, Teri E	\$1,000	49th Senate District RPM	\$2,542		<b>\$1,550</b>
Quattrocchi, John E	\$1,000				

# Recipients of Contributions of \$500 or More From a Single Donor (Constitutional Office, Senate, House of Representatives and Judicial Candidates)

## Combined Totals of 2009 and 2010

(Donors listed by Political Party Unit, Individual, Lobbyist, Political Committee, Political Fund, Candidate)

<p><b>Best, Adam DFL House 52A</b></p> <p>52nd Senate District DFL \$500</p> <p>Imholte, Owen \$500</p> <hr style="width: 100%;"/> <p style="text-align: right;"><b>\$1,000</b></p>	<p>U A Plumbers Local #34 Political Fu \$500</p> <p>Working Families Fund \$500</p> <p>Committee for Shelley Madore \$500</p> <hr style="width: 100%;"/> <p style="text-align: right;"><b>\$3,500</b></p>	<p>Pipe Fitters Local 539 \$500</p> <p>womenwinning State PAC \$500</p> <hr style="width: 100%;"/> <p style="text-align: right;"><b>\$5,000</b></p>
<p><b>Betzold, Donald DFL Senate 51</b></p> <p>Deckoff, Stephen H \$500</p> <p>AFSCME Minn PEOPLE Committee \$500</p> <p>Committee of Thirteen Legislative F \$500</p> <p>Dorsey Political Fund \$500</p> <p>Faegre &amp; Benson Ltd Liability Partn \$500</p> <p>Fond du Lac Committee of Political \$500</p> <p>Local 59 Political Fund \$500</p> <p>MAPE-PAC \$500</p> <p>Minn Police &amp; Peace Officers Assoc \$500</p> <p>Minn Realtors Political Action Comn \$500</p> <p>Minneapolis Firefighters Relief Assn \$500</p> <p>Minneapolis Municipal Retirement A \$500</p> <p>Minneapolis Regional Labor Federa \$500</p> <p>TRIAL-PAC \$500</p> <hr style="width: 100%;"/> <p style="text-align: right;"><b>\$7,000</b></p>	<p><b>Bogen, Gloria N/A DC 2-16</b></p> <p>Moe, Donald \$500</p> <p>Repke, Charles W \$1,000</p> <p>PROGRESSPPAC \$2,000</p> <p>Teamsters Local 120 DRIVE \$1,000</p> <hr style="width: 100%;"/> <p style="text-align: right;"><b>\$4,500</b></p>	<p><b>Britton, Audrey DFL House 43A</b></p> <p>43rd Senate District DFL \$3,125</p> <p>Anderson, Joyce G \$500</p> <p>Biersdorf, Lee Ann \$500</p> <p>Dove, Gerald \$500</p> <p>Patton, Amy J \$500</p> <p>Swartz-Williams, Leslie \$500</p> <p>womenwinning State PAC \$500</p> <hr style="width: 100%;"/> <p style="text-align: right;"><b>\$6,125</b></p>
<p><b>Bills, Kurt RPM House 37B</b></p> <p>2nd Congressional District RPM \$780</p> <p>37th Senate District RPM \$500</p> <p>Cummins, Joan \$500</p> <p>Cummins, Robert P \$500</p> <p>Dahlgren, Charles \$500</p> <p>Dahlgren, Jeanna \$500</p> <p>Hamilton, Eleanor \$500</p> <p>Hamilton, Harold E \$500</p> <p>Heithoff, Kenneth B \$500</p> <p>Morgan, Charles \$500</p> <p>Morgan, Jane \$500</p> <p>Freedom Club State PAC \$500</p> <hr style="width: 100%;"/> <p style="text-align: right;"><b>\$6,280</b></p>	<p><b>Bohnen, Richard RPM House 40B</b></p> <p>40th Senate District RPM \$700</p> <hr style="width: 100%;"/> <p style="text-align: right;"><b>\$700</b></p>	<p><b>Brod, Laura RPM House 25A</b></p> <p>HRCC \$5,000</p> <p>MEDPAC Minn Medical Political Act \$500</p> <p>Minn CPAs Public Affairs Committe \$500</p> <p>Minneapolis Municipal Retirement A \$500</p> <p>MSA-PAC \$500</p> <hr style="width: 100%;"/> <p style="text-align: right;"><b>\$7,000</b></p>
<p><b>Bischoff, James (Jim) DFL Senate 19</b></p> <p>19th Senate District DFL \$500</p> <p>Pipe Fitters Local 539 \$500</p> <hr style="width: 100%;"/> <p style="text-align: right;"><b>\$1,000</b></p>	<p><b>Bonoff, Terri DFL Senate 43</b></p> <p>6th Senate District DFL \$1,000</p> <p>39th Senate District DFL \$750</p> <p>43rd Senate District DFL \$2,700</p> <p>Bucher, Steven \$500</p> <p>Costigan, Patrick \$500</p> <p>Cutler, Kenneth L \$500</p> <p>Cutler, Linda \$500</p> <p>Pastel, Joanne \$500</p> <p>Rand, Rebecca R \$500</p> <p>ACEC/MN Political Action Committe \$500</p> <p>Dorsey Political Fund \$500</p> <p>Local 59 Political Fund \$500</p> <p>womenwinning State PAC \$500</p> <hr style="width: 100%;"/> <p style="text-align: right;"><b>\$9,450</b></p>	<p><b>Brosnahan, Helen N/A DC 10-3</b></p> <p>Brosnahan, Roger \$500</p> <p>Wangler, Ken \$800</p> <hr style="width: 100%;"/> <p style="text-align: right;"><b>\$1,300</b></p>
<p><b>Blakely, Timothy NA DC 1-8</b></p> <p>Blakely, Duane B \$1,500</p> <p>Blakely, Jeffrey \$1,700</p> <p>Blakely, Judith \$500</p> <p>Blakely, Timothy \$13,040</p> <hr style="width: 100%;"/> <p style="text-align: right;"><b>\$16,740</b></p>	<p><b>Bovitz, Jennifer Santoro N/A DC 10-3</b></p> <p>Bovitz, Jennifer Santoro \$1,908</p> <p>Gruber, Rick \$500</p> <p>Rogosheske, Paul W \$1,000</p> <hr style="width: 100%;"/> <p style="text-align: right;"><b>\$3,408</b></p>	<p><b>Brown, Dave RPM Senate 16</b></p> <p>6th Congressional District RPM \$2,000</p> <p>16B House District RPM \$2,900</p> <p>Brown, Dave \$1,125</p> <p>Eddy, Robert K \$500</p> <p>Gudmundson, Scott \$500</p> <p>Hamilton, Eleanor \$500</p> <p>Hamilton, Harold E \$500</p> <p>Hubbard, Stanley S \$500</p> <p>Johnson, Todd W \$500</p> <p>Kierlin, Robert A \$500</p> <p>McCarty, Michael \$500</p> <p>Soule, Robert W \$500</p> <p>Tweten, Jessica \$500</p> <p>Tweten, Jonathan S \$500</p> <p>MTA PAC \$500</p> <hr style="width: 100%;"/> <p style="text-align: right;"><b>\$12,025</b></p>
<p><b>Blakely, Timothy NA DC 1-8</b></p> <p>Blakely, Duane B \$1,500</p> <p>Blakely, Jeffrey \$1,700</p> <p>Blakely, Judith \$500</p> <p>Blakely, Timothy \$13,040</p> <hr style="width: 100%;"/> <p style="text-align: right;"><b>\$16,740</b></p>	<p><b>Boyd, David Anthony DFL House 58A</b></p> <p>Boyd, David Anthony \$500</p> <hr style="width: 100%;"/> <p style="text-align: right;"><b>\$500</b></p>	<p><b>Brown, Robin DFL House 27A</b></p> <p>27th Senate District DFL \$500</p> <p>Freeborn County DFL \$500</p> <p>Friends of DFL Women \$500</p> <p>MTA PAC \$500</p> <p>Working Families Fund \$500</p> <hr style="width: 100%;"/> <p style="text-align: right;"><b>\$2,500</b></p>
<p><b>Bly, David DFL House 25B</b></p> <p>39th Senate District DFL \$500</p> <p>Rice County DFL \$500</p> <p>Local 59 Political Fund \$500</p> <p>MTA PAC \$500</p>	<p><b>Bradford, Chuck RPM House 29A</b></p> <p>Bradford, Chuck \$737</p> <hr style="width: 100%;"/> <p style="text-align: right;"><b>\$737</b></p>	<p><b>Brynaert, Kathy DFL House 23B</b></p> <p>23rd Senate District DFL \$500</p>
<p><b>Brandt, William (Bill) DFL House 22B</b></p> <p>22nd Senate District DFL \$1,000</p> <p>Cottonwood County DFL \$708</p> <p>Jackson County DFL \$700</p> <p>Nobles County DFL \$1,310</p> <p>Peterson (Richard) Campaign Comr \$500</p> <hr style="width: 100%;"/> <p style="text-align: right;"><b>\$4,218</b></p>	<p><b>Brazelton, Chris DFL House 19B</b></p> <p>19th Senate District DFL \$4,000</p>	



# Recipients of Contributions of \$500 or More From a Single Donor (Constitutional Office, Senate, House of Representatives and Judicial Candidates)

## Combined Totals of 2009 and 2010

(Donors listed by Political Party Unit, Individual, Lobbyist, Political Committee, Political Fund, Candidate)

Inter Faculty Organization Lobby Fu	\$500	Robbinsdale Federation of Teachers	\$500	Minn Realtors Political Action Comn	\$500
MTA PAC	\$500		<b>\$3,900</b>		<b>\$2,700</b>
	<b>\$1,500</b>				
<b>Buesgens, Mark RPM House 35B</b>		<b>Carney Jr, Bob RPM GC</b>		<b>Chaudhary, Satveer DFL Senate 50</b>	
35th Senate District RPM	\$500	Carney Jr, Bob	\$975	50th Senate District DFL	\$1,000
Minnesotans for Racino PAC	\$500		<b>\$975</b>	Goyal, Arun	\$500
	<b>\$1,000</b>	<b>Carter, Darrell N/A DC 9-16</b>		Goff & Howard PAC	\$500
		Cwikla, Randy	\$2,000	Joint Council 32 DRIVE	\$500
<b>Bunn, Julie DFL House 56A</b>		Cwikla, Sandy	\$2,000	Shakopee Mdewakanton Sioux	\$500
56th Senate District DFL	\$500	9th Judicial District Committee	\$523		<b>\$3,000</b>
MEDPAC Minn Medical Political Act	\$500	Carter, Darrell	\$11,048	<b>Chlebeck, Zak DFL House 51A</b>	
Minn Chiropractic Political Action Co	\$500		<b>\$15,571</b>	51st Senate District DFL	\$2,453
Minn Dental Political Action Commit	\$500	<b>Case, Ron DFL Senate 42</b>		AFSCME Minn PEOPLE Committee	\$500
Minn Physical Therapy PAC	\$500	42nd Senate District DFL	\$5,000	Minn Police & Peace Officers Assoc	\$500
WAMP	\$500	Hackett, Maureen	\$500	Minneapolis Bldg & Construct Trade	\$500
womenwinning State PAC	\$500	Luther, William P	\$500	Minneapolis Regional Labor Federa	\$500
	<b>\$3,500</b>	McAwley, Eileen	\$500	PAL 9 Natl Assoc of Letter Carriers	\$500
		Sisinni, Lisa	\$500	Teamsters Local 120 DRIVE	\$500
<b>Burton, Travis DFL Senate 35</b>		Sisinni, Tony	\$500		<b>\$5,453</b>
35th Senate District DFL	\$1,000	Wildfang, Chris	\$500	<b>Chrissis, Barrett DFL House 19A</b>	
	<b>\$1,000</b>	Wildfang, Genevieve	\$500	19th Senate District DFL	\$4,786
<b>Bye, Meg (Maureen) DFL House 4B</b>		Wildfang, K Craig	\$500	Dayton, Mark	\$500
8th Congressional District DFL	\$1,000	AFSCME Minn PEOPLE Committee	\$500	Deitering, John	\$500
Cass County DFL	\$1,500	Carpenters Local 1644 PAC	\$500	Minn Police & Peace Officers Assoc	\$500
Crow Wing County DFL	\$900		<b>\$10,000</b>	Pipe Fitters Local 539	\$500
Hubbard County DFL	\$1,789	<b>Chamberlain, Roger RPM Senate 53</b>		Teamsters Local 120 DRIVE	\$500
womenwinning State PAC	\$500	4th Congressional District RPM	\$500		<b>\$7,286</b>
	<b>\$5,689</b>	53A House District RPM	\$500	<b>Clark, Karen DFL House 61A</b>	
<b>Carlson, David RPM Senate 38</b>		53B House District RPM	\$1,100	Copeland, Roxanne	\$500
Aplikowski, Beverly J	\$500	Carlson, Julie	\$500	Committee of Thirteen Legislative F	\$500
Citizens for David Carlson	\$560	Carlson, Van L	\$500	Local 59 Political Fund	\$500
	<b>\$1,060</b>	Chamberlain, Roger C	\$2,221		<b>\$1,500</b>
<b>Carlson, James DFL Senate 38</b>		Hamilton, Eleanor	\$500	<b>Clark, Larry NA DC 1-8</b>	
2nd Senate District DFL	\$500	Hamilton, Harold E	\$500	Hersey, Scott	\$500
38th Senate District DFL	\$1,700	Hill, Louis F	\$500	O'Gorman, Patricia A	\$1,000
Amalgamated Transit Union Local 1	\$500	Hubbard, Stanley S	\$500	Otten, W Paul	\$500
GREAT (Great River Energy Action	\$500	Johnson, Todd W	\$500	Schmidt, Debra	\$500
International Union of Operating Eng	\$500	Minar, Cushman	\$500	Skelly, Patrick	\$500
Local 59 Political Fund	\$500	Minar, Karen Ann	\$500	Weigenant, Jerome	\$600
Minneapolis Firefighters Relief Assn	\$500	Steffes, Daniel W	\$500		<b>\$3,600</b>
MTA PAC	\$500	Steffes, Theresa J	\$500	<b>Cohen, Richard DFL Senate 64</b>	
Pile Drivers PAC Fund	\$500	Minn Business Partnership PAC	\$500	Hale, Roger L	\$500
SEIU Minn State Council Political Fi	\$500	Kappler (John) for the House	\$756	Holten, Cort C	\$500
St Paul Pipefitters Local 455 PAC	\$500	Mady Reiter for House	\$590	Redmond, Lawrence M	\$500
	<b>\$6,700</b>		<b>\$11,666</b>	Faegre & Benson Ltd Liability Partn	\$500
<b>Carlson, Lyndon DFL House 45B</b>		<b>Champion, Bobby Joe DFL House 58B</b>		Minneapolis Municipal Retirement A	\$500
45th Senate District DFL	\$1,400	Amalgamated Transit Union Local 1	\$500	Prairie Island Indian Community PA	\$500
Committee of Thirteen Legislative F	\$500	Committee of Thirteen Legislative F	\$600	RKM&C Fund	\$500
Inter Faculty Organization Lobby Fu	\$500	Inter Faculty Organization Lobby Fu	\$500	Shakopee Mdewakanton Sioux	\$500
Local 59 Political Fund	\$500	Local 59 Political Fund	\$600		<b>\$4,000</b>
Minneapolis Municipal Retirement A	\$500				

# Recipients of Contributions of \$500 or More From a Single Donor (Constitutional Office, Senate, House of Representatives and Judicial Candidates)

## Combined Totals of 2009 and 2010

(Donors listed by Political Party Unit, Individual, Lobbyist, Political Committee, Political Fund, Candidate)

<p><b>Conrow, Russ N/A DC 6-11</b></p> <p>Conrow, Russ H <span style="float: right;">\$3,467</span></p> <hr style="width: 100%;"/> <p style="text-align: right;"><b>\$3,467</b></p>	<p>Matonich, Edward J <span style="float: right;">\$500</span></p> <p>Momont, Michael <span style="float: right;">\$500</span></p> <p>Peterson, James <span style="float: right;">\$500</span></p> <p>Quinn, Sean <span style="float: right;">\$700</span></p> <p>Thompson, Bill <span style="float: right;">\$700</span></p> <p>Walkowiak, Gal <span style="float: right;">\$600</span></p> <p>Wyant, Sophia <span style="float: right;">\$1,250</span></p> <hr style="width: 100%;"/> <p style="text-align: right;"><b>\$7,750</b></p>	<p>Hamilton, Harold E <span style="float: right;">\$500</span></p> <p>Hubbard, Stanley <span style="float: right;">\$500</span></p> <p>Johnson, Todd W <span style="float: right;">\$500</span></p> <p>Tolke, Jeffrey <span style="float: right;">\$500</span></p> <p>Hospitality Political Action Committe <span style="float: right;">\$500</span></p> <p>Minn CPAs Public Affairs Committe <span style="float: right;">\$500</span></p> <p>Minn Realtors Political Action Comn <span style="float: right;">\$500</span></p> <p>Balcom (David) for House <span style="float: right;">\$1,000</span></p> <hr style="width: 100%;"/> <p style="text-align: right;"><b>\$11,180</b></p>
<p><b>Cornish, Anthony (Tony) RPM House 24B</b></p> <p>Blue Earth County RPM <span style="float: right;">\$750</span></p> <p>Waseca County RPM <span style="float: right;">\$500</span></p> <hr style="width: 100%;"/> <p style="text-align: right;"><b>\$1,250</b></p>	<p><b>Dahle, Kevin DFL Senate 25</b></p> <p>2nd Senate District DFL <span style="float: right;">\$500</span></p> <p>6th Senate District DFL <span style="float: right;">\$2,000</span></p> <p>LeSueur County DFL <span style="float: right;">\$500</span></p> <p>Rice County DFL <span style="float: right;">\$500</span></p> <p>Dahle, Ron <span style="float: right;">\$500</span></p> <p>Thede, Norman <span style="float: right;">\$500</span></p> <p>AFSCME Local 34 PEOPLE <span style="float: right;">\$500</span></p> <p>CAR, Committee of Automotive Ret <span style="float: right;">\$500</span></p> <p>Laborers District Council of Minn &amp; I <span style="float: right;">\$500</span></p> <p>Local 59 Political Fund <span style="float: right;">\$500</span></p> <p>Minneapolis Firefighters Relief Assn <span style="float: right;">\$500</span></p> <p>MTA PAC <span style="float: right;">\$500</span></p> <p>SEIU Minn State Council Political Fi <span style="float: right;">\$500</span></p> <p>St Paul Pipefitters Local 455 PAC <span style="float: right;">\$500</span></p> <hr style="width: 100%;"/> <p style="text-align: right;"><b>\$8,500</b></p>	<p><b>Daniels, Ray DFL House 42B</b></p> <p>42nd Senate District DFL <span style="float: right;">\$4,500</span></p> <hr style="width: 100%;"/> <p style="text-align: right;"><b>\$4,500</b></p>
<p><b>Costley, Timothy N/A DC 6-11</b></p> <p>Alworth, Nicholas <span style="float: right;">\$1,000</span></p> <p>Collins, Lawrence T <span style="float: right;">\$600</span></p> <p>Costley, Keith <span style="float: right;">\$1,000</span></p> <p>Costley, Lee <span style="float: right;">\$743</span></p> <p>Costley, Mitchel <span style="float: right;">\$2,000</span></p> <p>Re, Melinda <span style="float: right;">\$500</span></p> <p>Runberg, Kevin <span style="float: right;">\$500</span></p> <p>Shiels, Kay <span style="float: right;">\$1,500</span></p> <p>Steffes, Michael <span style="float: right;">\$1,000</span></p> <p>Svee, Ronald <span style="float: right;">\$1,155</span></p> <hr style="width: 100%;"/> <p style="text-align: right;"><b>\$9,998</b></p>	<p><b>Craigie, Daniel GPM House 59B</b></p> <p>Carlson, Alan L <span style="float: right;">\$500</span></p> <p>Mortensen, Jesse <span style="float: right;">\$500</span></p> <p>Skramstad, Bradley G <span style="float: right;">\$500</span></p> <hr style="width: 100%;"/> <p style="text-align: right;"><b>\$1,500</b></p>	<p><b>Daudt, Kurt RPM House 17A</b></p> <p>Isanti County RPM <span style="float: right;">\$1,100</span></p> <p>Fiedler, Donald R <span style="float: right;">\$500</span></p> <p>Hubbard, Stanley <span style="float: right;">\$500</span></p> <p>Netzinger, Mark <span style="float: right;">\$500</span></p> <p>CAR, Committee of Automotive Ret <span style="float: right;">\$500</span></p> <p>Minn Realtors Political Action Comn <span style="float: right;">\$500</span></p> <p>Minn TruckPAC <span style="float: right;">\$500</span></p> <p>MTA PAC <span style="float: right;">\$500</span></p> <p>Eastlund (Rob) Volunteer Committe <span style="float: right;">\$3,500</span></p> <hr style="width: 100%;"/> <p style="text-align: right;"><b>\$8,100</b></p>
<p><b>Crawford, Roger RPM House 8B</b></p> <p>HRCC <span style="float: right;">\$2,000</span></p> <p>Kanabec County RPM <span style="float: right;">\$500</span></p> <p>Cummins, Joan <span style="float: right;">\$500</span></p> <p>Cummins, Robert P <span style="float: right;">\$500</span></p> <p>Hubbard, Stanley S <span style="float: right;">\$500</span></p> <p>Steinhafel, Gregg W <span style="float: right;">\$500</span></p> <p>Freedom Club State PAC <span style="float: right;">\$500</span></p> <p>MTA PAC <span style="float: right;">\$500</span></p> <p>Eastlund (Rob) Volunteer Committe <span style="float: right;">\$500</span></p> <p>Citizens for (Judith) Soderstrom <span style="float: right;">\$2,000</span></p> <hr style="width: 100%;"/> <p style="text-align: right;"><b>\$8,000</b></p>	<p><b>Dahms, Gary RPM Senate 21</b></p> <p>Brown County RPM <span style="float: right;">\$2,500</span></p> <p>Lyon County RPM <span style="float: right;">\$570</span></p> <p>Redwood County RPM <span style="float: right;">\$1,500</span></p> <p>Dahms, Elmer F <span style="float: right;">\$500</span></p> <p>Dahms, Emma <span style="float: right;">\$500</span></p> <p>Dahms, Gary H <span style="float: right;">\$3,000</span></p> <p>Hubbard, Stanley S <span style="float: right;">\$500</span></p> <p>Mies, Roger <span style="float: right;">\$500</span></p> <p>Wetmore, Mary <span style="float: right;">\$500</span></p> <p>Wetmore, Robert <span style="float: right;">\$500</span></p> <p>Lower Sioux Political Education Fun <span style="float: right;">\$500</span></p> <p>MEDPAC Minn Medical Political Act <span style="float: right;">\$500</span></p> <p>Minn Realtors Political Action Comn <span style="float: right;">\$500</span></p> <p>Minn TruckPAC <span style="float: right;">\$500</span></p> <p>MTA PAC <span style="float: right;">\$500</span></p> <p>Shakopee Mdewakanton Sioux <span style="float: right;">\$500</span></p> <hr style="width: 100%;"/> <p style="text-align: right;"><b>\$13,570</b></p>	<p><b>Dauids, Gregory RPM House 31B</b></p> <p>Fillmore County RPM <span style="float: right;">\$3,500</span></p> <p>Houston County RPM <span style="float: right;">\$1,000</span></p> <p>Cummins, Joan <span style="float: right;">\$500</span></p> <p>Cummins, Robert P <span style="float: right;">\$500</span></p> <p>Yates, Michael <span style="float: right;">\$500</span></p> <p>CAR, Committee of Automotive Ret <span style="float: right;">\$500</span></p> <p>IFAPAC Minn <span style="float: right;">\$500</span></p> <p>Minn Independent Insurance Agents <span style="float: right;">\$500</span></p> <p>MTA PAC <span style="float: right;">\$500</span></p> <p>Northwest Petroleum NPPAC <span style="float: right;">\$500</span></p> <hr style="width: 100%;"/> <p style="text-align: right;"><b>\$8,500</b></p>
<p><b>Crusing, Frank RPM House 38A</b></p> <p>Crusing, Frank W <span style="float: right;">\$1,652</span></p> <hr style="width: 100%;"/> <p style="text-align: right;"><b>\$1,652</b></p>	<p><b>Daley, Theodore (Ted) RPM Senate 38</b></p> <p>2nd Congressional District RPM <span style="float: right;">\$780</span></p> <p>38th Senate District RPM <span style="float: right;">\$2,000</span></p> <p>Butzow, Barry W <span style="float: right;">\$500</span></p> <p>Butzow, Joni <span style="float: right;">\$500</span></p> <p>Daley, Theodore (Ted) J <span style="float: right;">\$1,900</span></p> <p>Frauenschuh, David R <span style="float: right;">\$500</span></p> <p>Hamilton, Eleanor <span style="float: right;">\$500</span></p>	<p><b>Davis, Leslie RPM GC</b></p> <p>Doara, Richard <span style="float: right;">\$500</span></p> <hr style="width: 100%;"/> <p style="text-align: right;"><b>\$500</b></p>
<p><b>Cummins, Michael RPM Senate 8</b></p> <p>8th Congressional District RPM <span style="float: right;">\$500</span></p> <p>Kanabec County RPM <span style="float: right;">\$500</span></p> <p>Citizens for (Judith) Soderstrom <span style="float: right;">\$800</span></p> <hr style="width: 100%;"/> <p style="text-align: right;"><b>\$1,800</b></p>	<p><b>Davnie, Jim DFL House 62A</b></p> <p>Committee of Thirteen Legislative F <span style="float: right;">\$500</span></p> <p>CUVOL <span style="float: right;">\$500</span></p> <p>Local 59 Political Fund <span style="float: right;">\$500</span></p> <p>MTA PAC <span style="float: right;">\$500</span></p> <hr style="width: 100%;"/> <p style="text-align: right;"><b>\$2,000</b></p>	<p><b>Dawson, Monica DFL Senate 33</b></p> <p>33rd Senate District DFL <span style="float: right;">\$2,000</span></p> <p>womenwinning State PAC <span style="float: right;">\$500</span></p> <hr style="width: 100%;"/> <p style="text-align: right;"><b>\$2,500</b></p>
<p><b>Cuzzo, Mike NA DC 6-11</b></p> <p>Balmer, James <span style="float: right;">\$700</span></p> <p>Beyer, Eric <span style="float: right;">\$800</span></p> <p>Cuzzo, Maria Stalzer Wyant <span style="float: right;">\$1,000</span></p> <p>Envall, Ron <span style="float: right;">\$500</span></p>	<p><b>Dayton, Mark DFL GC</b></p>	

# Recipients of Contributions of \$500 or More From a Single Donor (Constitutional Office, Senate, House of Representatives and Judicial Candidates)

## Combined Totals of 2009 and 2010

(Donors listed by Political Party Unit, Individual, Lobbyist, Political Committee, Political Fund, Candidate)

6th Congressional District DFL	\$1,000	Benzie-Lourey, Marlana	\$1,000	Chasin, Richard	\$2,000
7th Senate District DFL	\$500	Berger, Max	\$1,000	Chutich, Margaret	\$500
39th Senate District DFL	\$1,000	Bergh, Donna	\$2,000	Ciernia, Robert M	\$500
Carlton County DFL	\$1,000	Bergh, Kjell A	\$2,500	Clapp, Augustus	\$500
Abbott, Gregory A	\$500	Berkowitz, Shayna M	\$1,000	Clarkson, Juliana	\$500
Abraham, Elizabeth	\$500	Berman, Michael	\$2,500	Clarkson, Timothy	\$500
Abrahamson, Victoria	\$500	Berture, Colleen	\$500	Clary, Bradley	\$800
Ackman, George	\$1,000	Bialke, James	\$600	Clement, Sally D	\$500
Ahern, Philip M	\$500	Bielenberg, Amber	\$1,200	Clement, Stephen M	\$500
Aldrich, Hope	\$1,000	Birkeland, Karen	\$1,000	Coggins, Wendy Blum	\$1,000
Allen, Gloria V	\$750	Bisignani, Mark	\$750	Cohen, Burton D	\$1,000
Allen, Matthew C	\$500	Bjork, David A	\$1,000	Coleman, William R	\$1,000
Allison, Laurie K	\$500	Blowers, Barbara	\$500	Commers, John G	\$500
Alworth, Martha	\$500	Bodin, Robert	\$1,000	Conlin, Thomas J	\$500
Amatruda, Thomas	\$500	Boggs, Tim	\$1,000	Connett, Jane Y	\$1,000
Ander, Rita	\$500	Borg, Julie	\$700	Connett, John E	\$1,000
Anderson, Betty	\$1,000	Borgert, Jennifer	\$1,000	Conover, Stephen P	\$550
Anderson, David S	\$1,000	Borman, Elizabeth	\$1,000	Coonan, Maureen	\$500
Anderson, Earl	\$500	Borman, Kimberly	\$2,000	Cooper, Allan	\$1,000
Anderson, Janice	\$500	Borman, Margaret	\$2,000	Cooper, Lawrence E	\$500
Anderson, Jeanne M	\$500	Borman, Marvin	\$2,000	Cooper, Stephen	\$500
Anderson, Jeff R	\$2,000	Borman, Thomas H	\$2,500	Cornell, Lynn D	\$1,000
Anderson, Joyce G	\$1,000	Bracken, Margaret	\$1,000	Corty, Julianne	\$1,000
Anderson, Julia	\$700	Brady, William	\$1,000	Corwin, Marjorie	\$1,000
Anderson, Terry	\$500	Bratulich, Robert	\$500	Costello, Martin J	\$1,000
Andreas, David L	\$1,000	Bratvold, Diane L	\$750	Cowles III, Jay	\$2,000
Applebaum, Jay	\$500	Braun, Thomas C	\$500	Cowles, John L	\$2,000
Applebaum, Sidney	\$1,000	Broin, Jeff	\$1,000	Cowles, Sage Fuller	\$2,000
Atkins, Annette	\$1,000	Brown, Larry	\$1,000	Craig, Robert	\$500
Avchen, Daniel	\$1,000	Brown, Thomas M	\$500	Cutter, Elizabeth	\$1,000
Bagley, Elizabeth	\$500	Bruckner, W Joseph	\$500	Dahlman, Dennis	\$1,850
Bagley, Smith	\$500	Bryson, John	\$500	Dahlstrom, Todd J	\$750
Ballman, Gary	\$850	Bunn, George	\$1,000	Daly, Teresa A	\$500
Barczak, Ronald	\$500	Burnet, Ryan W	\$2,000	D'Amato, Kerry	\$500
Barker, Susan	\$1,000	Burns, Sally	\$600	Damon, Matthew	\$500
Barrett, Thomas	\$1,000	Burton, Dawn	\$1,000	Danielson, Jack	\$1,000
Barrows, Erin Frautschy	\$500	Buxton, Nicholas	\$1,000	Darst, David M	\$500
Bartley, Anne	\$1,000	Campbell, Candace	\$1,000	Darst, Diane W	\$500
Bastian, Bruce	\$1,000	Campbell, JoAnn	\$2,000	Davies, Jack	\$900
Baudeck, Cathy	\$931	Carey, James P	\$1,000	Davies, Pat	\$750
Beck, George	\$1,000	Carlson, Joan A	\$500	Davis, Barbara Jo	\$1,000
Beck, Julie	\$500	Carlson, Steven	\$1,000	Davis, Cindy	\$500
Bednar, Pamela	\$500	Carroll, John J	\$500	Davis, Frances J	\$1,000
Bell, Ford W	\$1,000	Carruthers, Philip C	\$2,000	Davis, William J	\$500
Bell, Johanna	\$1,000	Caucutt, Greg H	\$1,000	Dayton, Alex	\$2,000
Bencini, Barbara	\$1,000	Cecil, Lorraine F	\$1,000	Dayton, Andrew	\$2,500
Bengston, Jeff	\$1,000	Chandler, Kevin C	\$1,000	Dayton, Ann	\$1,500
Benson, Leatrice	\$1,000	Chapin, Mark	\$500	Dayton, Anne S	\$2,500
Benson, Scott	\$1,000	Chasin, Dana J	\$1,500	Dayton, Arlene	\$2,000
Benson, Thomas H	\$1,000	Chasin, Laura	\$2,000	Dayton, Brandt	\$2,500

# Recipients of Contributions of \$500 or More From a Single Donor (Constitutional Office, Senate, House of Representatives and Judicial Candidates)

## Combined Totals of 2009 and 2010

(Donors listed by Political Party Unit, Individual, Lobbyist, Political Committee, Political Fund, Candidate)

Dayton, Bruce B	\$2,500	Eldridge, Sean	\$2,000	Gooch, Nancy	\$1,000
Dayton, Christian	\$2,500	Ellingson, Edward	\$1,000	Gordon, John B	\$1,000
Dayton, David	\$2,500	Engelsma, Bruce W	\$1,000	Gorman, George	\$1,000
Dayton, Douglas J	\$2,500	Englander, Harvey A	\$500	Gorman, Richard	\$1,000
Dayton, Duncan	\$500	Entenza, Matt	\$2,000	Grace, Ellen	\$1,000
Dayton, Elisabeth J	\$500	Epstein, Robert	\$1,000	Grafstrom, John	\$500
Dayton, Eric J	\$2,500	Erickson, Joy	\$1,000	Graves, James J	\$1,000
Dayton, John W	\$2,500	Ewald, Ellen C	\$1,000	Graves, Julie	\$1,000
Dayton, Judson	\$1,500	Eyo, Ekpenyong	\$1,000	Graziano, Sal	\$1,000
Dayton, Julia W	\$2,500	Fahy, James	\$1,000	Griffin, Geoffrey	\$1,000
Dayton, Lucy	\$2,500	Falsani, Robert C	\$1,000	Griffin, Thomas	\$2,000
Dayton, Maggie	\$1,000	Faribault, Danielle J	\$555	Grindal, Michele H	\$2,000
Dayton, Marina	\$1,000	Faricy Jr, John	\$1,000	Grinstein, Stanley	\$2,000
Dayton, Mary Lee	\$2,500	Faricy, Carole M	\$900	Groethe, Dona	\$1,000
Dayton, Megan	\$1,000	Feldman, H Michael	\$500	Grossman, Beverly	\$1,000
Dayton, Michael	\$500	Feldman, Nancy	\$500	Gulden, Diana	\$1,000
Dayton, Pamela	\$500	Fena, James R	\$500	Gural, Jeffrey R	\$500
Dayton, Scott	\$500	Fine, Bianca M	\$2,000	Gustafson, Daniel	\$1,000
Dayton, Vanessa D	\$2,500	Fine, Robert	\$550	Gustafson, Jill	\$500
Deal, James D	\$2,000	Finnegan, Mary K	\$700	Hackett, Maureen	\$2,000
Deal, Pamela	\$2,000	Flaherty, Mary S	\$600	Hage, Rolf	\$1,000
Decherd, William	\$1,000	Flannigan, Rodney	\$500	Hagen, James	\$500
Deckoff, Pamela	\$2,000	Fletcher, Susan	\$1,000	Hale, Roger L	\$1,250
Deckoff, Stephen H	\$2,000	Flom, Katherine S	\$500	Hall, Lynda	\$1,550
Degree, Thomas M	\$500	Flynn, Thomas P	\$500	Halleland, Keith J	\$1,000
DeHarpporte, Ron E	\$500	Forster, Barbara L	\$2,000	Halunen, Clayton D	\$1,000
Delaney, Charles	\$500	Foster, David	\$1,000	Hamlin, Rachel	\$500
DeRuyter, Steven D	\$500	Fowler, Reginald	\$1,000	Hansen, Michael T	\$500
Diaz, Jean	\$1,000	Fraser, Thomas S	\$500	Harmon, Martin A	\$1,000
Diaz, Richard F	\$1,000	Freeman, Jane C	\$1,000	Hart, James F	\$1,000
Dickerson, Jon	\$1,000	Freeman, Michael	\$500	Hart, Jim	\$1,000
Dill, David	\$1,000	Frillman, Carol	\$1,000	Hart, Jolene	\$845
Dodge, Sarah	\$500	Furman, Leola	\$1,000	Harwood, Marialice	\$1,000
Dolan, William	\$500	Gabrielson, James E	\$525	Haselow, Justine P	\$2,000
Donnelly-Coyne, Sheila	\$1,000	Gary, Jerome	\$500	Haselow, Robert E	\$2,000
Doot, Guy H	\$1,000	Gavin, Amy	\$1,000	Hatch, Michael	\$500
Doot, Jennifer J	\$1,000	Gavin, Ellen	\$500	Hatch, Michael A	\$2,000
Dornik, John	\$1,000	Gavin, Ted	\$1,000	Hatch, Patricia G	\$1,903
Dorsey, James E	\$2,000	Gayl, Franz	\$500	Hatlestad, Robert	\$500
Dovydenas, Betsy D	\$500	Gelbmann, James	\$1,500	Hawkinson, Gloria	\$1,000
Dovydenas, Elizabeth	\$1,000	Gelbmann, Mary	\$1,000	Haworth, Maureen	\$600
Dovydenas, Jonas	\$750	Ghani, Saleem	\$500	Healey, Judith	\$500
Downing, Fred	\$1,000	Gill, Tim	\$1,000	Heaney, Janis	\$500
Driscoll, Edward J	\$600	Glasgow, Thomas	\$500	Heegaard, Peter	\$500
Duddingston, David	\$1,000	Gleason, Mark S	\$500	Heidenreich, Douglas R	\$1,000
Duddingston, Joan	\$1,000	Goddard, Peter	\$1,000	Heinonen, Raymond	\$550
Dukes, Gary	\$1,000	Goetz, John C	\$500	Helgen, Henry	\$827
Dunbar, Frank	\$1,000	Goldfine, Donde	\$500	Hendry, Bruce	\$500
Edstrom, Dean R	\$1,000	Goldner, Barbara	\$2,000	Herman, Diane	\$500
Eftekhari, M Nazie C	\$500	Goldner, Michael David	\$2,000	Hicks, Dan	\$500

# Recipients of Contributions of \$500 or More From a Single Donor (Constitutional Office, Senate, House of Representatives and Judicial Candidates)

## Combined Totals of 2009 and 2010

(Donors listed by Political Party Unit, Individual, Lobbyist, Political Committee, Political Fund, Candidate)

Hiemenz, Mark	\$1,000	Kieves, Garry	\$2,500	Lux, Robert	\$500
Higinbotham, Joan	\$500	Kieves, Kim	\$2,500	Lynch, Leland	\$1,000
Hintz, Daniel	\$500	Kieves, Nicola	\$500	Macrae, Margaret Ann	\$500
Hirschberg, Michael	\$1,000	King, Richard H	\$1,000	Maddox, Wendell	\$1,000
Hoffner, Fabian	\$1,000	Kinsella, Ann B	\$500	Malcolm, Jan K	\$500
Hofstede, Anthony	\$1,000	Kircher, Robert	\$550	Mandelbaum, David	\$1,000
Hofstede, Diane	\$1,000	Klaas, Barbara A	\$2,500	Mannis, David	\$500
Hollman, Denise	\$500	Klaas, Paul	\$2,500	Marakovitz, Matt	\$1,000
Honaas, Christine	\$1,000	Klausner, Kathy	\$2,000	Maritz, Peter	\$500
Hormel, James	\$1,000	Klausner, Robert	\$2,000	Mark, Matthew	\$1,000
Hughes, Chris	\$2,000	Klein, Allan W	\$700	Marsh, Robert	\$1,000
Hui, Pat	\$1,000	Kling, Lou Anne	\$500	McCarty, Linda	\$500
Huntley, Gail A	\$1,000	Knabel, Thomas L	\$500	McClung, David S	\$1,000
Huntley, Thomas	\$1,000	Knighton, David	\$500	McEwen, Gregory	\$1,000
Huntrods, Ann	\$500	Knoll, Verne	\$1,000	McEwen, Linda	\$1,000
Hutcheson, Susanne	\$500	Knowlan, Bruce	\$500	McGrath, Carla	\$500
Isaacs, Maxine	\$1,000	Koch, Julie	\$500	McHugh, Christopher T	\$1,000
Ista, Diane J	\$1,000	Kornfeld, Howard	\$850	McIntosh, John C	\$750
Jackson, Helena	\$500	Kreider, Joan L	\$500	McLaughlin, Judy	\$2,000
Jaffe, Phillip	\$1,000	Krieger, Betsy	\$1,000	McLean, Sue	\$500
Janasz, Kathleen A	\$550	Krugman, Edward	\$500	McMullen, Katherine	\$2,000
Jeffers, Michael	\$1,000	Kucera-Walsh, Maureen	\$500	McNally, Sheila	\$550
Jennings, Wayne B	\$500	Kuller, Hart	\$1,000	McNeil, Larry	\$1,000
Jerich, Tricia M	\$1,000	Lakin, Debra	\$500	McNulty, Priscilla	\$1,000
Jesson, Lucinda E	\$1,000	Lander-Simon, Diane	\$500	Melander, Mary	\$600
Johnson, Chad	\$1,000	Landow, Nathan	\$1,000	Melander-Dayton, Joyce	\$500
Johnson, D Ward M	\$500	Larsen, John E	\$1,000	Melander-Dayton, Steven	\$1,000
Johnson, Denesse E	\$1,000	Latimer, George A	\$500	Melton, William C	\$1,000
Johnson, Edna	\$700	Leary-Skenzich, Anne	\$1,000	Mendoza, Mia E	\$2,000
Johnson, James A	\$1,000	Lenfestey, James P	\$1,500	Mendoza, Salvador	\$2,000
Johnson, Lynn W	\$500	Lenfestey, Susan W	\$1,000	Messinger, Alida	\$2,500
Johnson, Verdi	\$500	Lenzmeier, Kathy	\$1,000	Messinger, Bill	\$2,000
Jordan, John F	\$2,000	Lerner, Harry	\$600	Messinger, Eliza	\$1,000
Junge, Ember Reichgott	\$1,000	Lester, Suzanne T	\$1,000	Messinger, Kera	\$1,000
Kahn, Michael	\$500	Levine, Leonard	\$700	Meuers, Virginia Ann	\$500
Kalisman, Jason	\$1,000	Lewis, Jonathan	\$1,000	Meyer, Sandra M	\$500
Kaplan, Mitchell T	\$500	Lewis, Rita M	\$1,000	Meyers, Russell	\$1,000
Kaplan, Nina	\$1,000	Lewis, Sharon	\$600	Mikalsel, Terje E	\$1,000
Karney, Mark	\$1,000	Lewis, Vinton	\$1,000	Miller, Jordana	\$1,000
Karney, Tracy	\$700	Liebedoff, David	\$500	Miller, Richard	\$2,000
Kayser, Marlene B	\$1,000	Lillehaug, David L	\$1,000	Minars, Len	\$2,000
Kayser, Thomas C	\$1,000	Lilly, David M	\$500	Mishkin, Arnon	\$500
Keetley, Joan C	\$500	Lilly, Diane Palmer	\$1,000	Mitau, Lee R	\$1,000
Keith, Michele R	\$2,500	Lilly, Perrin B	\$1,000	Mitchell, Patricia A	\$1,000
Keith, Robert J	\$2,500	Limb, Jong C	\$2,000	Mitha, Salman C	\$500
Keller III, Thomas	\$2,000	Lookingbill, Darwin	\$1,000	Moe, Paulette R	\$2,000
Keller, Victoria	\$1,000	Lourey, Anthony	\$1,000	Moen, Kenneth A	\$500
Kelley, Stephen P	\$600	Lovell-Smith, Wendy	\$1,000	Moen, Mary	\$800
Kelly, Patricia	\$500	Lucas, Margaret	\$998	Mogy, Joel R	\$500
Kelm-Helgen, Michele	\$1,000	Luther, William P	\$1,000	Moilanen, Robert C	\$600

# Recipients of Contributions of \$500 or More From a Single Donor (Constitutional Office, Senate, House of Representatives and Judicial Candidates)

## Combined Totals of 2009 and 2010

(Donors listed by Political Party Unit, Individual, Lobbyist, Political Committee, Political Fund, Candidate)

Molzahn, Mary E	\$500	Olson, Douglas J	\$500	Robbins, Brian	\$1,000
Monash, Jacqueline	\$2,000	Opperman, Darin B	\$2,000	Rockefeller IV, John	\$2,000
Mondale, Walter	\$600	Opperman, Vance K	\$2,500	Rockefeller, Charles	\$2,000
Montgomery, Harle	\$1,500	Orenstein, David	\$500	Rockefeller, Justin	\$1,000
Monyak, David	\$800	Orrick, Ruth	\$2,000	Rockefeller, Larry	\$1,000
Morgan, John	\$2,000	Orth, Jeffrey D	\$500	Rockefeller, Laurence	\$1,000
Morgan, John B	\$500	Ostlund, Daniel	\$750	Rockefeller, Sharon	\$2,000
Morgan, Sheila C	\$2,000	Otis, Constance	\$500	Rockwell, Binky Wood	\$1,000
Morrissey, Paul J	\$500	Owens, Robert J	\$2,000	Roen, Craig	\$1,000
Mortenson, Sally	\$500	Parmer, Hugh	\$500	Roloff, Becky	\$1,000
Mottaz, Thomas D	\$500	Parrott, Mark A	\$1,000	Rosen, Daniel N	\$500
Muck, Thomas R	\$500	Paulson, Pam	\$1,000	Rosenberg, Nancy L	\$500
Mullin, Chouhei	\$500	Pekel, Kent A	\$1,000	Rosenblum, David	\$1,000
Mulvahill, Amy	\$1,000	Pelstring, Patrick	\$750	Rosenstein, Anita	\$2,000
Munnich, Lee	\$500	Peris, Jose	\$1,000	Rosenstein, Brian	\$2,000
Musielewicz, David	\$500	Perlman, Lawrence	\$600	Rosenthal, Mary A	\$1,500
Mydland, G Todd	\$2,000	Perpich, George F	\$1,000	Ross, Jane	\$2,000
Nauen, Charles N	\$2,000	Person, Carol	\$500	Ross, Sterling	\$2,000
Nedrebo, Ingrid Ellen E	\$500	Peters, Heike	\$1,000	Rotenberg, Amy M	\$1,500
Nelson, Karmen	\$1,913	Peterson, Eloise	\$500	Rothchild, Kennon V	\$500
Nelson, Stephen L	\$600	Petsoulis, Christos	\$1,000	Rowen, Vernon C	\$1,000
Newstrom, James S	\$500	Pflaum, Stephen R	\$500	Rubenstein, James	\$500
Nicholas, Blair	\$1,000	Phillips, Dean	\$1,000	Rudh, Jacob	\$500
Nielsen, Katherine D	\$2,500	Pierotti, Jeremy E	\$500	Ruggles, Steven	\$2,000
Nielsen, Stuart A	\$2,500	Pillsbury, Charles A	\$700	Russell-Shapiro, Alice	\$1,500
Nielson, Kate	\$1,000	Pinkerton, Milo	\$2,000	Russell-Shapiro, William	\$2,500
Nielson, Stuart	\$1,000	Ploeger, Alicia Sieben	\$2,000	Saario, Terry	\$2,000
Nilan, Jane	\$1,000	Pohlad, Donna M	\$1,500	Sabo, Martin	\$500
Niles, Donald W	\$1,000	Pohlad, James O	\$1,500	Saffran, Thomas	\$500
Nisi, Laura	\$1,000	Pohlad, Michelle M	\$2,000	Saffron, Robert	\$500
Nissen, Pamela M	\$1,000	Pohlad, Rebecca C	\$1,000	Saggau, David J	\$1,000
Nolan, Fred	\$1,000	Pohlad, Robert C	\$1,000	Samargia, Jane	\$600
Nolan, Rick	\$500	Pohlad, William	\$1,000	Samargia, Jerry	\$2,000
Noteboom, Sonja E	\$500	Porter, Christina	\$500	Sampson, Curtis A	\$1,100
O'Brien, Judith	\$500	Priadka, Judith	\$500	Sampson, Ellen G	\$1,000
O'Brien, Kathleen	\$1,000	Pritzker, Renee	\$1,000	Schechter, Neil	\$1,000
O'Brien, Timothy	\$2,100	Quam, Lois E	\$2,000	Schenian, Dale	\$1,000
O'Connor, Michael	\$500	Quinn, Peter J	\$500	Scher, Linda	\$500
Oehler, Ben S	\$500	Radke, Kirk	\$1,000	Schimpf, David	\$1,000
Oehler, Cornelia M	\$2,500	Rand, Rebecca R	\$2,000	Schuck, Judy	\$500
Oehler, Lynn Massie	\$500	Rechelbacher, Horst	\$1,000	Schulz, Thomas	\$500
Oertwig, Al W	\$1,000	Reitan, Benjamin	\$750	Schwartz, Kara	\$500
O'Fallon, William M	\$500	Reitan, Jacob	\$556	Schwebel, James	\$1,000
Ogren, Ray	\$500	Reitan, Philip	\$1,000	Scoville, Judith N	\$1,000
O'Keefe, Margaret	\$2,000	Reitan, Randi Ann	\$1,000	Scully, Patrick	\$500
O'Keefe, Mark D	\$2,500	Rheinberger, John	\$1,000	Senechal, Marlene	\$500
O'Leary, Sean	\$2,000	Richardson, Bill	\$500	Sewell, Gloria	\$1,000
Oliynyk, Roman	\$1,000	Riley, Daniel	\$2,000	Shah, Rajiv	\$600
Olsen, Eric	\$500	Ring, Sue	\$1,000	Shaver, Gary	\$500
Olson, Deborah R	\$500	Riveness, Phillip	\$500	Sheaffer, Warren	\$700

# Recipients of Contributions of \$500 or More From a Single Donor (Constitutional Office, Senate, House of Representatives and Judicial Candidates)

## Combined Totals of 2009 and 2010

(Donors listed by Political Party Unit, Individual, Lobbyist, Political Committee, Political Fund, Candidate)

Sheehan, Mary	\$1,000	Stern, Louis	\$500	Vickery, Kate	\$2,000
Sheehan, Maureen	\$800	Sternberg, Robin	\$1,250	Viste, Mark E	\$500
Sheehy, John P	\$1,000	Stickney, David	\$1,000	Vogel, George	\$500
Sheehy, Lee E	\$1,000	Stiles, Tommy	\$1,000	Voss, Gordon	\$1,000
Sheehy, Theresa	\$1,000	Straka, Joshua H	\$750	Wach, Elizabeth Thalheimer	\$1,000
Sheinbaum, Stanley K	\$500	Strand, Alfred B	\$500	Waldron, Carol	\$550
Sheppard, Jim	\$500	Stratton, Michael	\$1,000	Wales, Jane	\$500
Sherman, Mark J	\$500	Streitz, Mary	\$1,000	Wall, Alin H	\$500
Sherman, Shelley	\$1,000	Stryker, Jon	\$1,000	Wallack, Andrea	\$1,000
Sidley, Michael I	\$500	Sturgis, Ellen D	\$1,500	Walsh, John	\$1,000
Sidley, Milton	\$1,000	Sullivan, John	\$1,000	Wang, Daniel	\$2,500
Sidley, Saralyn I	\$500	Sullivan, Marit E	\$570	Wang, Yolanda H	\$2,500
Sidley, Wendy	\$500	Surdyk, James	\$1,000	Wark, David M	\$1,500
Sieben Jr, Harry	\$2,000	Sutton, George	\$500	Wark, Mary Ann Barrows	\$1,500
Sieben, Gretchen D	\$2,000	Swan, Barbara	\$600	Watson, Leland	\$500
Sieben, Jeffrey S	\$2,000	Swenson, Valerie	\$500	Waugh, Bruce	\$1,000
Sieben, John P	\$550	Swiller, Martha	\$500	Wayne, Valerie	\$500
Sieben, Joyce E	\$1,500	Synder, Brian S	\$500	Weinblatt, Alan	\$500
Sieben, Mary V	\$2,000	Tammen, Pat	\$1,000	Weinrich, Gerald S	\$600
Sieben, Michael R	\$2,500	Tammen, Robert H	\$1,000	Weinshilbourn, Lily	\$1,000
Sieben, Thomas	\$2,000	Tanick, Marshall	\$700	Weiser, Irving	\$1,000
Sieben, William R	\$2,000	Thatcher Sr, Paul Rexford	\$2,000	Weiser, Marjorie L	\$1,000
Sikorski, Gerry	\$1,000	Thibodeau, Matthew	\$500	Wells, John	\$600
Silk, Gerald H	\$1,000	Thissen, Paul C	\$600	Welsh, Timothy A	\$500
Silver, Anita	\$500	Thomas, David	\$500	Wenstrom, Gene	\$850
Singer, Steven	\$2,000	Thomas, Jennifer Jewell	\$1,000	Wertish, Jeanne	\$600
Singer, Steven B	\$1,000	Thomley, Rebecca S	\$2,250	West, Dobson	\$2,000
Sitz, Paul	\$650	Thompson, Pamela	\$500	West, Jane H	\$2,000
Siyad, Abdullahi	\$750	Thompson, Robert J	\$500	West, Jean	\$1,000
Skelton, Rebecca A	\$500	Tiffany, Laura	\$1,000	Whelan, Patrick	\$600
Skog, Susette F	\$1,091	Tinklenberg, Elwyn	\$500	White, James	\$1,000
Slavitt, Lana M	\$1,000	Tobias, Andrew	\$500	Wildfang, Craig	\$500
Smith, Archie	\$1,000	Triplett, Janet H	\$500	Wildfang, K Craig	\$500
Smith, Gaye	\$600	Tuel-Ahlgren, Lisa	\$500	Wilensky, Alan J	\$2,500
Smith, Kenneth	\$600	Tunheim, Kathryn H	\$1,000	Wilensky, Constance J	\$2,500
Smith, Robert	\$1,000	Turk, JaLayne	\$500	Wilf, Mark	\$1,500
Smith, Tina Flint	\$1,000	Tuttle, Emily Anne	\$1,500	Wilf, Zygi R	\$1,500
Snow, Michael L	\$1,000	Unger, Jeanne	\$1,000	Williams, Mary O	\$910
Snyder, Lavinia B	\$500	Unger, Michael W	\$1,000	Wilson, David	\$500
Solem, Linnea O	\$500	Useem, Ruth B	\$2,500	Wilson, David A	\$1,000
Solem, Richard	\$1,000	Uzdelewicz, Wojciech	\$500	Winer, Anthony S	\$1,000
Soucie, Fred	\$750	Van Ameringen, Henry	\$1,000	Wingert, Susan	\$1,000
Soucie, Linda	\$750	Van Etta, John	\$500	Winton, Sarah	\$1,000
Spears, Wayne	\$500	Van Evera, Stephen	\$500	Wolff, Sara E	\$500
Specks, Markus	\$1,000	Vander Kooi Jr, Benjamin	\$1,000	Wollack, Richard G	\$500
Spencer, David	\$1,800	Vaughan, Peter	\$2,000	Wurtele, C Angus	\$1,000
Stanoch, Joseph	\$500	Velde, David	\$1,000	Wurtele, Margaret V B	\$1,000
Steger, Patricia	\$1,000	Venegar, Richard	\$1,000	Wynia, Ann L	\$1,000
Stein, Robert	\$1,000	Verdi, Edna	\$500	Yeomans, Fay	\$750
Steinberg, Leon	\$500	Vickery, Daniel	\$2,000	Young, Joan	\$600

# Recipients of Contributions of \$500 or More From a Single Donor (Constitutional Office, Senate, House of Representatives and Judicial Candidates)

## Combined Totals of 2009 and 2010

(Donors listed by Political Party Unit, Individual, Lobbyist, Political Committee, Political Fund, Candidate)

Zamansky, Lynn	\$1,000	Novak, Steven G	\$850	Laborers District Council of Minn & I	\$2,000
Zamansky, Ronald	\$1,500	Ongaro, Frank	\$900	Local 851 Political Action Committe	\$2,000
Zelle, Charles A	\$1,000	Pietsch, Brian J	\$500	Lockridge Grindal Nauen PLLP Stat	\$2,000
Zelle, Julie B	\$750	Redmond, Lawrence M	\$2,000	MAPE-PAC	\$2,000
Zikmund, Nyle	\$500	Rice, Brian F	\$1,896	Mining Industry Leadership Fund	\$1,000
Zimmerman, Charles S	\$500	Seck, Gerald L	\$1,100	Minn AFL-CIO	\$2,000
Zimmerman, Kathryn	\$500	Seide, Eliot A	\$500	Minn Cable Comm Assoc - PAC	\$500
Zuckman, Harvey	\$500	Sposeto, Dominic J	\$500	Minn Eye PAC	\$500
Zupancic, John	\$500	Stanoch, John M	\$600	Minn Hospital PAC	\$1,000
Zygmunt, Paul	\$1,000	Stark, Patricia A	\$2,000	Minn Nurses Assn Pol Comm (MN/	\$2,000
Ahern, Michael J	\$2,000	Tennessen, Robert J	\$1,000	Minn Pipe Trades Assn PAC Fund	\$1,500
Amundson, Kristen A	\$500	Thorson, John	\$700	Minn Police & Peace Officers Assoc	\$2,000
Bagnoli, Joseph T	\$1,100	Vento, Susan	\$1,000	Minn Power PAC	\$2,000
Bass, Robert (Bob)	\$500	Windhorst Jr, John W	\$500	Minn Professional Fire Fighters PAC	\$2,000
Bergson, Brian M	\$1,000	AFSCME Local 1842 City of St Paul	\$2,000	Minn Seasonal Recreational Proper	\$1,250
Carlson, Joel	\$500	AFSCME Local 2822 Political Actior	\$2,000	Minn Service Station Assoc	\$500
Carlson, Nikki	\$500	AFSCME Minn PEOPLE Committee	\$2,500	Minn State Council of UNITE HERE	\$2,000
Carnival, Douglas M	\$600	Aging Services of Minn	\$500	Minn State MNPL	\$2,000
Caucutt, Amy	\$500	Beer PAC-Minn Beer Wholesalers A	\$2,000	Minn State Patrol Troopers Assoc	\$2,000
Cerkvenik, Gary E	\$1,250	Best & Flanagan Political Fund	\$1,000	Minneapolis Bldg & Construct Trade	\$2,000
Derus, John E	\$996	Boilermakers 647 Political Action Fu	\$2,000	Minneapolis Fire Department Pensio	\$2,000
Dicklich, Ronald R	\$1,100	Brotherhood of Locomotive Enginee	\$2,000	Minneapolis Firefighters Relief Assn	\$2,000
Erickson, James C	\$1,850	Carpenters Local 1644 PAC	\$2,000	Minneapolis Municipal Retirement A	\$2,000
Flaherty, Timothy P	\$1,750	Committee of Nine PAC	\$2,000	Minneapolis Police Relief Assoc	\$1,950
George, Mary Jo	\$500	Committee of Thirteen Legislative F	\$2,000	Minneapolis Regional Labor Federa	\$2,000
Ginsberg, Richard W	\$1,000	Communication Workers of America	\$2,000	Minneapolis Retired Police Assoc P	\$2,000
Grindal, H Theodore	\$1,931	Council 65 Political Action Committe	\$2,000	MN Corn State PAC	\$500
Hahne, Kathryn S	\$750	CUVOL	\$2,000	MN State Bldg & Construction Trade	\$2,000
Halloran, Brian K	\$600	CWA COPE PCC	\$2,000	Motorcycle PAC of Minn	\$1,000
Halvorson, Rod	\$600	CWA Minnesota State Council	\$2,000	MPA Political Action Committee	\$700
Hodnik, Margaret	\$550	Dorsey Political Fund	\$2,000	MSA-PAC	\$1,000
Hussey, Robert G	\$500	Dul Bldg Trades Vol Party Fund	\$500	North Central States Carpenters PA	\$2,000
Jerich, Michael A	\$2,000	Duluth Active & Retired Teachers G	\$1,000	PAL 9 Natl Assoc of Letter Carriers	\$2,000
Jerich, Ronald A	\$2,000	Duluth FirePAC	\$2,000	Pipe Fitters Local 539	\$2,000
Jerich, Valerie	\$2,000	East Central MN Area Labor Council	\$2,000	Plumbers & Pipefitters Local #589 F	\$500
Johnson, David H	\$1,500	Education Minn PAC	\$2,000	Plumbers & Steamfitters Local 11 P	\$500
Jorgensen, Julie	\$500	Elementary Principals Action Comm	\$1,000	Police Officers Alliance of MN Pol A	\$2,000
Kaul Jr, John	\$1,000	Faegre & Benson Ltd Liability Partn	\$2,000	Police Officers Fed of Mpls Conting	\$2,000
Knutson, Sharyle J	\$500	Firefighters Assoc of Mpls Political F	\$2,000	Public Emp Pension Serv Assn (PE	\$1,500
Lamb, Kathleen M	\$500	Friends of Minn Nurse Anesthetists	\$1,000	Rice Michels & Walther LLP Politica	\$1,000
Lamppa, Gary	\$500	Friends of the Minn Zoo	\$500	RKM&C Fund	\$1,750
Lawrence, Catherine A	\$600	GREAT (Great River Energy Action	\$2,000	SEIU Healthcare Minn	\$2,000
Long, Robert C	\$500	HRC Minnesota PAC	\$658	SEIU Local 26 Political Fund	\$2,000
Madigan, Michael D	\$500	IBEW 110 PAC	\$2,000	SEIU Minn State Council Political Fi	\$2,000
McGrann, William R	\$650	IBEW Local 292 Political Education	\$2,000	Sheet Metal Workers PAC 10	\$1,500
McKiernan, Grania	\$550	IBEW Minn State Council PAC	\$2,000	SMART PAC	\$2,000
McMillan, David J	\$750	Inter Faculty Organization Lobby Fu	\$2,000	Sprinkler Fitters Local Union No 417	\$1,500
Micheletti, Thomas A	\$500	International Union of Operating En	\$2,000	St Paul Firefighters Local 21 Politic	\$2,000
Moe, Roger D	\$2,000	Iron Workers Local 512	\$2,000	St Paul Pipefitters Local 455 PAC	\$2,000
Moore, Vic	\$2,000	Joint Council 32 DRIVE	\$2,000	St Paul Police Federation Political A	\$2,000



# Recipients of Contributions of \$500 or More From a Single Donor (Constitutional Office, Senate, House of Representatives and Judicial Candidates)

## Combined Totals of 2009 and 2010

(Donors listed by Political Party Unit, Individual, Lobbyist, Political Committee, Political Fund, Candidate)

Suburban School Emp Local 284 P	\$2,000	Nutter, Lou	\$500	Dillon, John G	\$5,305
TRIAL-PAC	\$2,000	Nutter, Lowell	\$500	Dillon, Timothy K	\$2,000
U A Plumbers Local #34 Political Fl	\$2,000	Verdoorn, Jeff L	\$500	Shafer, Timothy S	\$1,000
UAW Minn State CAP Council Politi	\$2,000	Verdoorn, Juliane C	\$500	White, Mary A	\$2,000
United Steelworkers District 11 Non	\$2,000	Warner, Ryan	\$500	Teamsters Local 120 DRIVE	\$1,000
USW Local 264 PAC	\$600	Warner, William A	\$500		<b>\$11,305</b>
UTU PAC-MN	\$1,500	Minnesotans for Racino PAC	\$500	<b>Dillon, Norann RPM Senate 43</b>	
Citizen Vol Comm for Irv Anderson	\$500	MTA PAC	\$500	Dillon, Norann	\$624
Cy Thao Campaign Committee	\$500		<b>\$16,500</b>	Fayfield, Mary	\$500
(Bill) Luther for Attorney General	\$500	<b>Delton, Jamie RPM House 65B</b>		Fayfield, Robert W	\$500
Prettner Solon (Yvonne) Volunteer C	\$15,000	Delton, Jamie	\$675	Fischer, Ann	\$500
	<b>\$997,554</b>		<b>\$675</b>	Fischer, Charles	\$500
<b>De Marco, Alexander DFL Senate 26</b>		<b>Dettmer, Bob RPM House 52A</b>		FitzSimmons, David	\$500
DFL Senate Caucus	\$1,500	52nd Senate District RPM	\$1,500	Johnson, Michael H	\$500
Rice County DFL	\$500	Frey, Brett	\$500	Riehm, Henry	\$500
Waseca County DFL	\$500	Frey, Nancy	\$500	Shore, Ryan	\$500
Hamilton, Kenneth E	\$500		<b>\$2,500</b>	Winer, Scott A	\$500
Working Families Fund	\$500				<b>\$5,124</b>
	<b>\$3,500</b>	<b>Dibble, D Scott DFL Senate 60</b>		<b>Dittrich, Denise DFL House 47A</b>	
<b>Dean, Matthew RPM House 52B</b>		Dayton, Julia W	\$500	47th Senate District DFL	\$2,000
52nd Senate District RPM	\$2,000	Stark, Patricia A	\$500	Kusch, Jeffrey B	\$500
MEDPAC Minn Medical Political Act	\$500	ACEC/MN Political Action Committe	\$500	Friends of DFL Women	\$500
Minn Dental Political Action Commit	\$500	Committee of Thirteen Legislative F	\$500	Minn Realtors Political Action Comn	\$500
Minn Hospital PAC	\$500	International Union of Operating Eng	\$500		<b>\$3,500</b>
MOHPA PAC	\$500	Local 59 Political Fund	\$500	<b>Doepke, Constance RPM House 33B</b>	
	<b>\$4,000</b>	Minn TruckPAC	\$500	3rd Congressional District RPM	\$750
<b>Dehen, John NA DC 10-27</b>		MTA PAC	\$500	33rd Senate District RPM	\$5,000
Bachmann, Jackson	\$500	Prairie Island Indian Community PA	\$500	Barton, Raymond L	\$500
Bauer, Gerald J	\$1,000	UTU PAC-MN	\$500	Doepke, Constance M	\$500
Deal, James D	\$2,000		<b>\$5,000</b>	Doepke, Mark A	\$500
Steinhauser, Brenda	\$2,000	<b>Dietzen, Christopher NA SC 5</b>		Erickson, Lisa S	\$500
Dehen, John	\$23,700	Daley, Annamarie A	\$500	Erickson, Robert D	\$500
	<b>\$29,200</b>	Dayton, Bruce B	\$500	Kordonowy, Thomas	\$500
<b>Dehn, Raymond DFL Senate 58</b>		Gearen, James P	\$500	Larson, David M	\$500
Dehn, Raymond	\$500	Matonich, Edward J	\$500	Peterson, Gregg C	\$500
	<b>\$500</b>	Schutz, Ronald J	\$500		<b>\$9,750</b>
<b>DeKruif, Alan RPM Senate 25</b>		Sweere, Janice M	\$1,000	<b>Doll, John DFL Senate 40</b>	
2nd Congressional District RPM	\$600	Dorsey Political Fund	\$500	2nd Senate District DFL	\$500
LeSueur County RPM	\$1,000	RKM&C Fund	\$500	6th Senate District DFL	\$2,000
Rice County RPM	\$2,900		<b>\$4,500</b>	39th Senate District DFL	\$1,100
Davis, Mark D	\$500	<b>Dill, David DFL House 6A</b>		40th Senate District DFL	\$900
Davis, Mary	\$500	Bois Forte Political Education Fund	\$500	Deckoff, Stephen H	\$500
DeKruif, Alan D	\$4,000	Dorsey Political Fund	\$500	Amalgamated Transit Union Local 1	\$500
Gute, James	\$500	GREAT (Great River Energy Action	\$500	Boilermakers 647 Political Action Fl	\$500
Gute, Penny	\$500	Minn Realtors Political Action Comn	\$500	GREAT (Great River Energy Action	\$500
Hubbard, Stanley S	\$500	MN Corn State PAC	\$500	Laborers District Council of Minn & I	\$500
Johnson, Todd W	\$500	MTA PAC	\$500	MEDPAC Minn Medical Political Act	\$500
Jones, Douglas C	\$500	Plumbers & Pipefitters Local #589 F	\$500	Minn Dental Political Action Commit	\$500
Jones, Mary S	\$500		<b>\$3,500</b>	Minneapolis Bldg & Construct Trade	\$500
		<b>Dillon, John N/A DC 2-16</b>			

# Recipients of Contributions of \$500 or More From a Single Donor (Constitutional Office, Senate, House of Representatives and Judicial Candidates)

## Combined Totals of 2009 and 2010

(Donors listed by Political Party Unit, Individual, Lobbyist, Political Committee, Political Fund, Candidate)

<p>Minneapolis Firefighters Relief Assn      \$500  <span style="float: right;"><b>\$9,000</b></span></p> <p><b>Dorholt, Zachary (Zach) DFL House 15B</b>            15th Senate District DFL                      \$700            Central Minn AFL-CIO Trades &amp; Lat        \$500            Larry Haws Campaign                              \$500  <span style="float: right;"><b>\$1,700</b></span></p> <p><b>Doty, Alan DFL House 12B</b>            8th Congressional District DFL              \$1,350            12th Senate District DFL                      \$650            Crow Wing County DFL                        \$1,350            Morrison County DFL                            \$1,000            Amalgamated Transit Union Local 1        \$500            Carpenters Local 1644 PAC                    \$500            Local 59 Political Fund                        \$500            MAPE-PAC                                        \$500            MTA PAC    \$500            SEIU Minn State Council Political Fi        \$500  <span style="float: right;"><b>\$7,350</b></span></p> <p><b>Dowdal, Brigid N/A DC 10-3</b>            Humes, Joan                                      \$500            Nill, Douglas                                      \$500  <span style="float: right;"><b>\$1,000</b></span></p> <p><b>Downey, Keith RPM House 41A</b>            3rd Congressional District RPM              \$500            41st Senate District RPM                    \$1,750            HRCC    \$3,725            Clark, Timothy                                  \$500            Corrigan, Fredrick W                        \$500            Corrigan, Glenda K                            \$500            Haller, Matthew                                \$500            Hayden, Michael                               \$500            Hemler, Laura R                                \$500            Kostuch, Keith                                 \$500            O'Brien, Edgar                                \$500            Trester, Holly M                                \$500            Trester, James M                               \$500  <span style="float: right;"><b>\$10,975</b></span></p> <p><b>Draskowski, Steven RPM House 28B</b>            Cummins, Joan                                \$500            Cummins, Robert                               \$500  <span style="float: right;"><b>\$1,000</b></span></p> <p><b>Eken, Bernhard (Kent) DFL House 2A</b>            GREAT (Great River Energy Action        \$500            Inter Faculty Organization Lobby Fu        \$500            Minn Realtors Political Action Comn        \$500            MN Corn State PAC                            \$500            MTA PAC                                         \$500  <span style="float: right;"><b>\$2,500</b></span></p>	<p><b>Ekstrand, Tami RPM Senate 55</b>            4th Congressional District RPM              \$500  <span style="float: right;"><b>\$500</b></span></p> <p><b>Elgin, Patrick RPM Senate 62</b>            Elgin, Patrick                                    \$1,181  <span style="float: right;"><b>\$1,181</b></span></p> <p><b>Elkins, Steven (Steve) DFL Senate 41</b>            41st Senate District DFL                    \$5,000            Elkins, Steven B                                \$1,510            ACEC/MN Political Action Committe        \$500            Minneapolis Bldg &amp; Construct Trade        \$500  <span style="float: right;"><b>\$7,510</b></span></p> <p><b>Ellenbecker, Thomas RPM House 14B</b>            14th Senate District RPM                    \$2,000            Anderson, Barbara                            \$500            Anderson, Rollie H                            \$500            Cummins, Joan                                \$500            Cummins, Robert P                            \$500            Hubbard, Stanley E                            \$500            Freedom Club State PAC                    \$500            Ellenbecker, Thomas                        \$2,412  <span style="float: right;"><b>\$7,412</b></span></p> <p><b>Ellis, Jeremiah DFL House 65A</b>            Carstarphen, Meria                            \$500            Ellis, Gwen                                    \$500            Ellis, Jeshua                                  \$500            Ellis, Joseph                                  \$750            Ellis, Josiah                                  \$500            Heleniak, David                               \$500            Smith, Roxie                                  \$500            AFSCME Minn PEOPLE Committee        \$500  <span style="float: right;"><b>\$4,250</b></span></p> <p><b>Emmer, Tom RPM GC</b>            Houston County RPM                        \$500            Pipestone County RPM                       \$500            Aamot, Brett                                  \$500            Adolphson, Peter                              \$500            Akkerman, Maynard                            \$750            Albrecht, Arlin                                \$2,000            Albrecht, Marilyn                              \$2,000            Alexander, Patrick                            \$2,000            Alizadeh, Ali                                  \$2,000            Alton III, Howard                              \$1,000            Ames, Georgiann                              \$1,000            Ames, Karen E                                \$1,000            Ames, Raymond                               \$1,000            Ames, Richard J                               \$1,000            Amos, Paul                                    \$500            Anderson, Barbara                            \$4,000</p>	<p>Anderson, Brad                                \$2,000            Anderson, Bruce                               \$680            Anderson, Douglas                            \$500            Anderson, Esperanza                        \$500            Anderson, George E                         \$2,000            Anderson, Janet                               \$2,000            Anderson, Lawrence                         \$500            Anderson, Lynn                                \$500            Anderson, Lynnae M                         \$500            Anderson, Peter                               \$1,000            Anderson, Richard                            \$1,250            Anderson, Rollie H                            \$2,000            Anderson, Tom                                \$1,000            Andolshek, Richard                         \$2,000            Andrews, George                             \$1,000            Andryski, Chris                               \$1,500            Andryski, Jill                                 \$500            Annexstad, Albert                            \$2,000            Annexstad, Kathy                            \$2,000            Antonello, Michael                         \$500            Aplikowski, Beverly J                       \$2,300            Applebaum, Jeffrey                         \$500            Arends, Mike                                 \$1,000            Armstrong, Charles                         \$1,000            Arnold, David H                              \$2,000            Arnold, Michael                              \$600            Arnold, Muriel                                \$2,000            Ashbach, Chris O                            \$1,500            Ashbach, Dan                                 \$2,500            Ashbach, Kathy                                \$750            Ashbach, Laurie                               \$1,500            Austin, Bill                                    \$2,000            Austin, Tani                                    \$2,000            Avent, Sharon Lee                            \$1,000            Avent, Terry                                    \$1,000            Awe, Donald L                                \$500            Baer, Timothy R                               \$2,000            Bailey, John                                  \$500            Baird, Randall S                              \$1,000            Bak, Dirk                                      \$600            Baker, Deborah T                            \$1,000            Baker, Douglas M                            \$2,000            Baker, Glenn                                 \$500            Baker, Julie M                                \$2,000            Baker, Kristin                                \$967            Baker, Mark                                  \$500            Baker, Vernon C                              \$1,000            Bakken, Glen                                 \$1,000            Baldinger, Steven                            \$1,000            Baldwin, Sandy                               \$1,000</p>
--	---	---

# Recipients of Contributions of \$500 or More From a Single Donor (Constitutional Office, Senate, House of Representatives and Judicial Candidates)

## Combined Totals of 2009 and 2010

(Donors listed by Political Party Unit, Individual, Lobbyist, Political Committee, Political Fund, Candidate)

Bamonti, Michael L	\$500	Blackey, Brent	\$500	Buckingham, Thomas	\$500
Bares, Ann	\$1,000	Blackwell, Mark	\$1,000	Burchell, Edward R	\$600
Bares, Keith	\$1,000	Blakeslee, Kristin	\$500	Burkel, Robin	\$500
Barnauskas, Andrew	\$650	Bloomer, Geri	\$1,000	Burkes, Daniel	\$1,000
Barr, Collin E	\$2,000	Bloomer, William Steve	\$1,000	Buron Jr, Louis	\$1,000
Barry Jr, Walter R	\$1,000	Boeckermann, Daniel	\$500	Burwell, Barbara E	\$2,000
Barry, Charles	\$2,000	Boehnen, David L	\$1,000	Burwell, Rodney P	\$2,000
Barry, Etta	\$2,000	Bohl, Steven R	\$1,000	Butler, Kay	\$500
Barry, Melanie	\$2,000	Boone, Eric	\$940	Butzer, Bartholomew	\$2,000
Barry, Michael	\$2,000	Boos, Mary	\$500	Butzow, Barry W	\$2,000
Bartells, Glen	\$500	Borg, Doreen	\$1,000	Cadle, Jean	\$2,000
Barton, Mary Lou	\$2,000	Borgan, Daniel	\$500	Cadle, Patrick R	\$2,000
Barton, Raymond L	\$2,000	Borgerding, George N	\$750	Cairncross, R Scott	\$500
Bartz, Bryan	\$1,000	Borrell, Patty	\$505	Calstrom, Jeffrey	\$1,000
Baukol, Gay Lynn	\$2,000	Bossardt, John	\$1,000	Campbell, Candace	\$1,000
Baukol, Ronald	\$2,000	Boushek, Randall	\$600	Caprio, Mark	\$750
Becken, H Thomas	\$1,000	Bowers, Barbara	\$500	Carlson, Julie	\$1,000
Becken, Kay	\$1,000	Bowers, Barbara J	\$500	Carlson, Lee	\$500
Becker, Douglas	\$1,000	Bradley, Michelle	\$1,000	Carlson, Patricia	\$1,350
Becker, Heidi	\$1,000	Bradley, Thomas A	\$1,000	Carlson, Peter J	\$500
Beehler, David W	\$2,000	Brady, Dennis	\$500	Carpenter, Elsa M	\$1,000
Belgarde, Bryant	\$500	Brandt, Calvin	\$1,000	Castro, John	\$1,000
Belgarde, Cindy	\$500	Brandt, John L	\$650	Castro, Linnea	\$1,000
Bellows, Brian	\$500	Brandtjen, Robert	\$500	Cater, Mark	\$500
Belz, Scott	\$700	Brantman, Frank	\$1,000	Caulfield, Steven	\$1,250
Bendickson, Mimi	\$1,000	Bratnober, Robert	\$500	Cederberg, Paul	\$500
Benedict, Greg	\$1,000	Brazier, Terri	\$500	Cermak, Grant	\$800
Benedict, Sheila	\$1,000	Breckner, Robert	\$1,000	Chamberlain, Marsha G	\$500
Bennet, Scott	\$1,250	Brehm, Edward	\$1,000	Champlin, Judson	\$1,000
Bennett, Dorothy	\$1,000	Brehm, Kristen	\$1,000	Chargo, Mitchel	\$500
Bennett, Steve	\$2,000	Brehm, Walter	\$1,000	Chart, Dede	\$500
Bentdahl, Craig E	\$1,000	Bremer, Jerry	\$500	Chiu, Karen	\$600
Berg, Doreen	\$1,000	Brenny, Joyce	\$500	Christensen, Robert A	\$1,000
Berg, Kathy	\$500	Britzius, Dale	\$500	Christiansen, Mark	\$1,000
Berg, Kevin	\$500	Broat, Pamela	\$1,050	Chu, Jodi Ennen	\$1,000
Berkness, Tim	\$500	Broberg, Kristopher	\$650	Clarke, Brian	\$500
Bernick, Jason L	\$1,000	Brockpahler, Carla	\$500	Cleveland, John E	\$500
Bernick, Mark C	\$1,000	Brockpahler, David	\$500	Cobb, Elliott	\$1,000
Bernick, Pamela	\$500	Broich Jr, Walter	\$1,000	Coborn, Becky	\$1,000
Bernick, Richard J	\$500	Broich, Darci	\$1,000	Coborn, Christopher M	\$1,000
Besser, Henry J	\$500	Broich, Elizabeth	\$1,000	Coleman Jr, Douglas	\$600
Betterly, Kevin	\$1,000	Broich, Walter F	\$1,000	Collins, Sean	\$500
Bhojwani, Gary	\$500	Brooks, John	\$1,000	Collins, Steven	\$500
Bifulk, Bonnie R	\$500	Brown, Lisa	\$2,000	Commers, Clement	\$700
Bifulk, Bonnie Reim	\$500	Brown, Mitch I	\$2,000	Commers, Kristen	\$500
Bifulk, Bonnie Rrim	\$1,500	Brown, Neil W	\$500	Conroy, Timothy	\$1,000
Bifulk, Phillip J	\$2,500	Bruder, John	\$1,000	Cook, Anne	\$1,000
Binder, Cheri	\$500	Brzica, Matt	\$500	Cook, Diane	\$700
Bissonett, James W	\$1,000	Brzica, Sheila	\$500	Cook, Richard	\$500
Bjork, Beth J	\$500	Brzica, Stephen	\$1,000	Cook, William	\$1,000

# Recipients of Contributions of \$500 or More From a Single Donor (Constitutional Office, Senate, House of Representatives and Judicial Candidates)

## Combined Totals of 2009 and 2010

(Donors listed by Political Party Unit, Individual, Lobbyist, Political Committee, Political Fund, Candidate)

Corey, John	\$500	Davis, Theodore E	\$500	Emmer Sr, Thomas	\$4,000
Corle, Kathy	\$2,000	Dean, Matthew	\$1,000	Emmer, Jack	\$2,500
Corle, Loren	\$2,000	Debelak, Lawrence F	\$550	Emmer, James	\$1,000
Corness, John B	\$1,000	Demskie, John	\$1,000	Emmer, Molly	\$2,250
Cornish, Anthony	\$1,000	Denzer, Patrick	\$1,000	Emmer, Nan	\$500
Corrigan, Fritz	\$2,000	Detlefsen, Kirk	\$1,000	Emmer, Patricia	\$1,500
Corrigan, Glenda K	\$2,000	Devaney, Charles	\$550	Emmer, Stephen	\$700
Cossack, Barbara	\$2,000	DeVries, Timothy	\$1,000	Emmer, Thomas	\$500
Cossack, Mark	\$1,000	Diaz, Richard F	\$500	Emmer, Timothy	\$500
Cossack, Stephan R	\$2,000	Dien, Philip	\$500	Engelsma, Jeffrey	\$1,000
Cote, James	\$750	Dillon, Edward	\$1,500	Erickson II, Arthur	\$2,000
Cotton, Jeffrey D	\$1,000	Dillon, Norann	\$1,500	Erickson, Bradley K	\$1,000
Coughlan, John	\$1,000	Disselkamp, Thomas	\$800	Erickson, Brian	\$1,000
Coughlan, Jule	\$1,000	Dobmeier, John	\$750	Erickson, Carolyn	\$1,000
Coulter, Kathy	\$500	Dolan, Susan	\$1,000	Erickson, David	\$1,000
Coulter, Thomas	\$950	Dolan, Terrance	\$1,000	Erickson, Kristine	\$2,000
Cox, Raymond R	\$1,150	Domeier, John	\$500	Erickson, Michael D	\$1,000
Cragle, Stephen	\$1,000	Domnick, Kurt	\$500	Erickson, Neal	\$1,000
Crowe, Kyle	\$500	Donahue, John B	\$1,000	Erickson, Ronald	\$2,125
Cummings, Kenneth	\$500	Doolittle, Patrick B	\$1,000	Erickson, Susan	\$3,000
Cummins, Joan	\$2,000	Dostanic, Predrag	\$500	Esau, Laurie	\$1,000
Cummins, Robert P	\$2,000	Douglass, John	\$500	Evans, Eric	\$500
Cunningham, Charles T	\$1,000	Downey, Christopher (William)	\$1,000	Evans, Sheryl	\$500
Curler, Mike	\$500	Downey, Jeannie	\$1,000	Evenstad, Kenneth	\$2,000
Curti, Paul	\$1,000	Doyle, Dennis J	\$1,000	Evenstad, Mark	\$2,000
Dahl, Ervin	\$500	Driano Jr, Dominick	\$1,000	Faber, Michael	\$1,000
Dahlgren, Charles	\$2,500	Driano, Nancy	\$1,000	Fafinski, Amy	\$500
Dahlgren, Jeanna	\$2,000	Driscoll, Elizabeth	\$1,000	Fafinski, Thomas	\$1,000
Dahlheimer, Deborah	\$625	Driscoll, John W	\$1,000	Fagen, Diane	\$1,000
Dahlheimer, Gregory	\$625	Duffy, John	\$500	Fagen, Ron	\$1,000
Dahlheimer, Luke G	\$1,100	Duininck, Harris	\$1,000	Falldorf, David	\$500
Dahlheimer, Nichalous	\$500	Duininck, Jeremy	\$500	Farrell, Brenda	\$1,000
Dale, Donald	\$500	Dulin, Barb	\$500	Farrell, Kristin	\$1,000
Dale, Michael	\$500	Dulin, Kevin	\$1,000	Farrell, Richard	\$1,000
Daly, Timothy J	\$500	Dunkley, Bill	\$2,000	Farrell, Terry	\$1,000
Damon, Frank D	\$700	Dunkley, Chad	\$2,000	Faulconbridge, Therese	\$500
Danford Jr, L E (Dan)	\$500	Dunkley, Sue	\$2,000	Faulkner, William M	\$500
Darcy, Randy	\$1,000	Duval, James P	\$1,000	Fayfield, Mary	\$2,000
Darula, Kenneth P	\$500	Dyck, Fred	\$1,000	Fayfield, Robert W	\$2,000
Davis, Anne K	\$1,000	Dyste, Cynthia	\$2,000	Fee, Thomas	\$1,200
Davis, Brian J	\$1,000	Dyste, Gregg N	\$2,000	Fehr, Bradley	\$1,000
Davis, Frances	\$1,000	Eaton, David	\$1,000	Fehr, Diane	\$1,000
Davis, James	\$500	Ebert, Scott G	\$1,000	Fehr, Gary	\$1,000
Davis, Jeffrey	\$1,000	Eibensteiner, Ron	\$1,000	Fehr, Lloyd	\$1,000
Davis, Laurie	\$1,000	Eide, David L	\$953	Fehr, Mitch	\$500
Davis, Mark D	\$3,000	Eide, Kathleen M	\$1,000	Fehr, Pamela	\$750
Davis, Martin E	\$1,000	Eisman, Eliot	\$500	Fehr, Paul	\$750
Davis, Mary	\$2,000	Elkjer, Joseph	\$1,000	Fehr, Sandy	\$1,000
Davis, Nanci	\$500	Else, Eric	\$500	Feltl, Mary Jo	\$2,000
Davis, Richard K	\$1,000	Else, Lenore	\$1,000	Ferrara, Todd J	\$1,500

# Recipients of Contributions of \$500 or More From a Single Donor (Constitutional Office, Senate, House of Representatives and Judicial Candidates)

## Combined Totals of 2009 and 2010

(Donors listed by Political Party Unit, Individual, Lobbyist, Political Committee, Political Fund, Candidate)

Feuss, Charles	\$500	Frey, Michael J	\$1,000	Green, Kevin	\$1,000
Figge, Austin	\$500	Friess, Foster	\$1,000	Greiner, Jeff	\$1,000
Figge, Judy M	\$1,000	Friess, Lynn	\$1,000	Gresser, Michael C	\$600
Figge, Kenneth J	\$1,000	Fritts, Hollis	\$2,000	Griffin, Ginnifer	\$500
Finch, William E	\$850	Fritze, Steven	\$1,000	Griffith, John D	\$1,000
Findlay, Amy	\$1,000	Frothinger, William	\$500	Grove, Aaron	\$500
Findlay, Donald	\$1,000	Fudge, David	\$1,000	Grundman, Cintheia	\$500
Fink, Jeri	\$600	Fullerton, Robert	\$1,000	Gruss, GERALYN	\$2,000
Fink, Kenneth	\$500	Fulton, Douglas P	\$750	Gruss, Mark	\$2,000
Finkelstein, Paul	\$2,000	Furst Jr, Robert D	\$950	Gudorf, Kenneth	\$1,000
Finley, David	\$500	Gaertner, Mark	\$500	Guerrero-Anderson, Esperanza	\$500
Fischer, Sheri	\$500	Gaffney, Christopher	\$1,000	Guetter, Rebecca	\$1,000
FitzGibbon, Scott	\$1,000	Gall, Elizabeth	\$500	Guetter, Stephen	\$1,000
Fitzsimmons, David	\$2,488	Gallagher, Mary	\$500	Guidera, William J	\$1,000
Fitzsimmons, Jeff	\$500	Garfield, David R	\$500	Gulbrandson, Mark	\$1,000
Fitzsimmons, Kimberly	\$500	Gargaro III, Nicholas	\$1,000	Gurstel, Susan	\$1,000
Fitzsimmons, Patrick	\$1,250	Garske, Charlotte	\$700	Gurstel, Todd	\$1,000
Fitzsimmons, Paul	\$700	Garske, Stephen	\$1,200	Gustafson, Greg	\$500
Fladmark, Orlando	\$1,100	Garvey, Edward A	\$500	Gustafson, Jody	\$1,000
Fleming, Timothy	\$1,000	Garvey, Jennifer	\$2,000	Guzik, Thomas	\$1,000
Flickinger, Guy	\$1,000	Garvey, Timothy A	\$2,000	Haberkorn, Bob	\$1,500
Flynn, Robert	\$650	Gassen, Reginald	\$1,000	Haberkorn, James R	\$1,750
Flynn, Thomas P	\$750	Gavic, Paul	\$1,000	Hafdahl, Robert	\$1,000
Foltz, Frank L	\$500	Genck, Kris	\$500	Haglund, James	\$2,000
Forbes, Delores	\$1,000	Gerner, Clinton	\$1,500	Haglund, Kathleen	\$2,000
Forstrom, Erin	\$1,000	Gesko, David S	\$500	Hall, Brent	\$500
Forstrom, Janet	\$1,000	Gesko, Leslie	\$500	Hall, Patrick	\$550
Forstrom, John T	\$1,000	Gfrerer, Michael	\$500	Hamilton, Eleanor	\$1,000
Forstrom, Marsha	\$1,000	Gibbs, Theresa K	\$1,000	Hamilton, Harold E	\$1,000
Forstrom, Perry	\$1,000	Giertsen, Richard	\$500	Hamm, Bruce	\$500
Forstrom, Philip	\$1,000	Giertz, James	\$2,000	Hamness, Jeanie	\$500
Fortun, Wayne	\$2,000	Gilbertson, Arnold	\$1,000	Hamre, Curtis	\$1,000
Fowke III, Benjamin	\$500	Gilbertson, Douglas	\$1,000	Hance, Larry	\$500
Fowler, Reginald	\$1,000	Gilbertson, Jill	\$1,000	Hancock, Cassandra	\$500
Foy, Sean E	\$500	Gilbertson, Steve	\$1,000	Hancock, David	\$500
Foy, Sean R	\$500	Gilbertson, Susan	\$1,000	Handley, Thomas	\$1,000
Fraasch, Steve	\$500	Gildner, Ken	\$1,000	Hanousek, Kathleen R	\$650
Frandsen, Dennis	\$2,000	Girvan, Eric	\$500	Hanousek, Richard	\$500
Frandsen, Jeannette	\$2,000	Gleason, James	\$1,000	Hansen, Thomas J	\$500
Frankman, Harry	\$500	Gleeson, Michael	\$500	Hanson, Arden	\$500
Frankman, Leland J	\$1,250	Goldfine, Harold	\$500	Harlan, Marie	\$500
Frankman, Marles	\$1,000	Goldsmith, Jeff	\$500	Harrington, Denis	\$750
Frauenshuh, David R	\$2,000	Gondeck, Christopher	\$1,000	Hart, Kevin	\$1,000
Frauenshuh, Sandra L	\$2,000	Grachek, Bruce	\$1,000	Hart, Polly	\$1,000
Frederick, Dorothy	\$500	Grachek, Randy M	\$500	Hartman Jr, John D	\$1,280
Frederick, Frank	\$500	Graham, Kathryn	\$1,000	Haselow, Justine P	\$1,000
Fredrickson, Eric	\$739	Graham, Thomas	\$500	Haselow, Robert E	\$1,000
Frels, William	\$500	Grant, Colleen J	\$1,000	Hattlestad, Steven R	\$500
Frerichs, Paul	\$1,000	Grant, Peter M	\$2,000	Hausladen, Carla	\$500
Frey, Karen B	\$1,000	Green, James B	\$500	Hawkins, Richard F	\$1,000

# Recipients of Contributions of \$500 or More From a Single Donor (Constitutional Office, Senate, House of Representatives and Judicial Candidates)

## Combined Totals of 2009 and 2010

(Donors listed by Political Party Unit, Individual, Lobbyist, Political Committee, Political Fund, Candidate)

Hawkins, William A	\$500	Hubbard, Stanley E	\$2,000	Johnson, Robert	\$700
Hayden, Bonnie	\$2,000	Hudalla, Noelle	\$750	Johnson, Roxann	\$650
Hayden, Michael	\$2,000	Hudlow, William J	\$700	Johnson, Shirley	\$2,000
Hayes, John	\$2,000	Huffer, Russell	\$500	Johnson, Thomas	\$1,950
Head, Martha M	\$1,000	Hughes, Cilla	\$500	Johnson-Leipold, Helen P	\$1,000
Hed, Anne	\$500	Hughes, Joseph	\$500	Jone, Cara	\$1,000
Heille, Oliver	\$500	Huie, Hong	\$500	Jones, Douglas C	\$2,500
Heinemann, Joseph	\$500	Huizenga, Carin	\$500	Jones, Mary S	\$2,500
Helgeson, Michael	\$500	Huizenga, Donald	\$2,000	Jordan, Claude	\$500
Helgeson, Randi	\$500	Huls, John	\$1,000	Jordan, Paul	\$1,000
Heller, Darin L	\$1,000	Huls, Kathleen	\$750	Jordan, Peter	\$1,000
Hemak, John M	\$1,000	Hunn-Miesen, Barbara	\$950	Jordan, Renee	\$500
Hemler, Laura R	\$1,000	Hunt, Louis	\$500	Kadelbach, Karla	\$1,000
Henderson, Melanie S	\$2,000	Hunt, Louis D	\$500	Kaess, Mary B	\$600
Henderson, Stuart C	\$2,000	Hunter, Kristine	\$1,500	Kaess, Mike	\$825
Heneman, John	\$500	Hunter, Larry	\$500	Kahler, Michael	\$500
Heppner, Ted	\$500	Huseby, Doug	\$2,500	Kamp, Cheri	\$1,000
Herreid, Warren G	\$2,000	Huseby, Julie	\$2,497	Kamp, Thomas G	\$1,000
Heule, Peter	\$500	Husen, Abdi	\$1,000	Karon, Paul	\$1,000
Heymans, Greg	\$1,000	Itterman, Brett	\$1,000	Kauffman, Penny	\$1,000
Hickey, Daniel	\$500	Itterman, Katherine	\$2,000	Kealey, Dan	\$750
Hicks, Joann	\$500	Iversen, Alfred A	\$1,000	Kearney, Patrick J	\$1,500
Hicks, Lyle C	\$1,000	Iversen, Brenda	\$1,000	Keith, Alexander	\$1,000
Higgins, Jay	\$500	Jackson, Robert	\$500	Kelleher, Thomas	\$500
Hilger, Ann M	\$1,000	Jacobs, Florence	\$550	Keller, James	\$500
Hill, Jeannette M	\$972	Janisch, Gary	\$800	Kellogg, Esther M	\$2,000
Hinck, Jeff	\$2,000	Jantschek, Anindita	\$1,000	Kellogg, Martin N	\$2,500
Hinderaker, John H	\$500	Jantschek, Robert	\$1,000	Kelly III, Thomas	\$500
Hiniker, Kenneth	\$500	Jeatran, William	\$1,000	Kelly, Richard C	\$1,000
Hislop, Scott	\$500	Jeffers, Susan	\$1,000	Kempe, John R	\$500
Hoefl, William	\$1,000	Jensen, Gordon	\$500	Kerbell, Robert	\$1,000
Hoegger, Linda	\$1,000	Johnk, Jeff	\$500	Ketcher, Shad	\$500
Hoerchler, Dale	\$1,000	Johnson, Barrett	\$1,000	Kibble, Stephen	\$500
Hoeschen, David	\$500	Johnson, Blake	\$500	Kiehm, Martin	\$1,000
Hoey, Joseph	\$500	Johnson, Brenda C	\$500	Kierlin, Betty	\$1,000
Hoffman, Ann H	\$2,000	Johnson, Carla	\$500	Kierlin, Robert A	\$2,000
Hoffman, Gretchen M	\$1,000	Johnson, Carol	\$600	Kihne, Todd	\$1,000
Hoffman, Norman H	\$2,000	Johnson, Corey	\$500	Kilmer, Steven L	\$500
Hogan, Randall	\$2,000	Johnson, Dale	\$500	King, Mary	\$500
Holland, Dennis J	\$1,000	Johnson, Darrell	\$500	King, Randall	\$1,000
Holman, Court	\$1,000	Johnson, Eric	\$500	King, Richard H	\$1,000
Holsten, Linda	\$500	Johnson, Jerry	\$650	King, Russell	\$2,000
Hooks, Brian	\$500	Johnson, John D	\$2,000	Kinkead, John	\$1,000
Hornig, Gary	\$750	Johnson, Kristin	\$1,000	Kinsella, Patrick	\$1,000
Hornig, Sandra	\$1,000	Johnson, Mary	\$500	Kirchner, John	\$500
Hottinger, George	\$500	Johnson, Neel C	\$500	Kittelton, Edward	\$500
Hovanec, Jeff	\$1,000	Johnson, Nicholas C	\$500	Klas Jr, Robert	\$500
Howard, James	\$750	Johnson, Orville	\$1,000	Klas, Robert C	\$1,000
Hubbard, Karen H	\$2,000	Johnson, Patrick V	\$500	Kleven, Thomas	\$500
Hubbard, Robert W	\$2,000	Johnson, Richard	\$500	Kline, Vicky	\$500

# Recipients of Contributions of \$500 or More From a Single Donor (Constitutional Office, Senate, House of Representatives and Judicial Candidates)

## Combined Totals of 2009 and 2010

(Donors listed by Political Party Unit, Individual, Lobbyist, Political Committee, Political Fund, Candidate)

Kluck, Joseph	\$500	Lee, Tom	\$500	Luxem, Carl	\$1,000
Knochenmus, Brian	\$500	Leeney, Patrick	\$500	Luxemburg, Dean	\$500
Knochenmus, Jon	\$1,000	Leguil, Kevin	\$850	Lynch, Gerald	\$500
Knochenmus, Lanita	\$1,000	Leines, Christopher	\$1,000	Lynch, Patrick E	\$2,000
Knowlan, Bruce	\$500	Leines, Wendy	\$1,000	Maas, Jeffrey	\$1,063
Knuth, Jennifer P	\$2,000	Leipold, Craig L	\$1,000	Maas, Patricia	\$1,000
Knuth, Steven	\$2,000	Lejeune, Cynthia	\$500	Mabie, Richard	\$1,000
Koch, Barbara	\$1,000	LeJeune, Jean	\$2,000	Mace, Ceylon	\$2,000
Koch, David	\$1,000	LeJeune, Larry	\$2,000	Mace, Russell W	\$2,000
Koehl, Kevin	\$525	Lejeune, Michael	\$1,500	Maciej, Carol	\$500
Koehl, Randy	\$500	Lemke, Steven	\$500	Mackell, Bernie	\$500
Kohler, Mary S	\$500	Lenius, Steven J	\$1,000	MacMillan Jr, Whitney	\$1,000
Kohler, Terry	\$500	Leone, Jillian	\$2,000	MacMillan, Cynthia	\$500
Kolar, James	\$500	Lethert, Robyn	\$1,000	MacMillan, Elizabeth	\$1,000
Koltes, Clifford	\$700	Lethert, William A	\$1,000	MacMillan, Whitney	\$1,000
Kopp, Debbie	\$1,000	Lethert-Smith, Anne	\$1,000	Magnus, Douglas	\$500
Kopp, L C	\$2,000	Letsche, David	\$500	Mahoney, Barbara	\$500
Kordonowy, Thomas	\$2,000	Lindahl Jr, B John	\$1,000	Makidon, Charles	\$900
Kormanik, Peter	\$500	Lindahl, John	\$2,000	Malevich, Mary	\$525
Kostuch, Erna	\$1,000	Lindahl, Sarah	\$1,000	Malone, Michael	\$1,000
Kostuch, Keith A	\$1,000	Lindaman, Grant	\$2,000	Maloney, Beth	\$1,000
Koziolok, Carolyn	\$1,000	Lindaman, Kathi Jo	\$2,000	Manthey, Paul	\$1,000
Koziolok, Steven	\$1,000	Lindau, Philip J	\$2,000	Marchessault, James	\$1,750
Krauze, Victor	\$500	Lindau, Sharon	\$2,000	Marchessault, Thomas	\$800
Kreps, Ronn	\$1,000	Lindberg, Larry	\$1,000	Mark, Brian S	\$2,000
Kroll, Lori C	\$1,000	Lindholm, C Paul	\$1,000	Markowitz, Linda	\$750
Kroll, Mark W	\$1,000	Lindstrom, Ernest	\$500	Mars Jr, Robert	\$950
Kroll, William	\$1,000	Linn, Stephen	\$500	Marsh, Christine	\$500
Kromer, Sheila	\$1,150	Linnihan, Neal	\$1,000	Martenson, Barbara	\$500
Kuehne, Carl	\$1,000	Litts, Alan	\$550	Martin, Dick	\$500
Kuehne, Mary	\$1,000	Liveringhouse, Matthew	\$500	Martin, James	\$550
Kurtt, Bonnie	\$1,000	Lockridge, Richard A	\$1,000	Martin, Scott	\$500
Kutoff, Mark	\$1,000	Logan, Marlyce F	\$1,000	Martinson, Dennis	\$1,000
Kvarnlov, Mike	\$500	Long, Richard E	\$500	Martinson, Paul	\$500
LaBute, Richard	\$743	Long-Michaels, Lorie	\$1,700	Marvin, Frank	\$1,000
Lambert, Robert	\$2,000	Lounsbury, Kerrie	\$600	Marvin, John	\$1,000
Landis, Alan R	\$1,000	Lovdahl, Theodore	\$500	Marvin, Joseph	\$1,000
Langerman, Eric	\$500	Lowe, Margaret	\$1,000	Marvin, Mary	\$1,000
Langmo, James	\$1,000	Lowe, Thomas	\$2,000	Marvin, Susan	\$2,000
Lanners, John	\$1,000	Lucia, Joyce	\$650	Marvin, Virginia	\$1,000
Lanners, Leonette	\$1,000	Ludwick, Harriet	\$550	Mason, Thomas	\$1,500
Larson III, Vern B	\$1,000	Ludwig, Michael	\$1,000	Mast, Patricia Wall	\$1,200
Larson, Jean M	\$1,000	Lueck, Martin R	\$2,000	Matheson, Michael	\$1,000
Larson, Kathleen M	\$1,000	Lumpkins, Robert	\$2,000	Mathwig, Jerry E	\$750
Larson, Mark A	\$1,000	Lund, Russell	\$1,000	Mathy, LeeAnn	\$1,000
Larson, Merle	\$750	Lundquist, Robert E	\$500	Mathy, Scott	\$500
Lavoie Jr, Donn	\$500	Lurton, H William	\$1,000	Mathy, Steven	\$1,000
LeClair, Brian	\$1,000	Luther, Anne	\$1,000	Matthews, Gil	\$1,500
Lee, Henry	\$850	Luther, Charles	\$1,000	Mauland, Jeff	\$600
Lee, James	\$1,000	Luther, Rudy	\$500	Maurer, Joseph	\$500

# Recipients of Contributions of \$500 or More From a Single Donor (Constitutional Office, Senate, House of Representatives and Judicial Candidates)

## Combined Totals of 2009 and 2010

(Donors listed by Political Party Unit, Individual, Lobbyist, Political Committee, Political Fund, Candidate)

McAnallay, Mike	\$500	Mikkelson, Gregory	\$500	Nasseff, Mickey	\$2,000
McCall, Terrance	\$550	Miller, Ellen V	\$2,000	Nath, Mahendra	\$1,000
McCarthy, Edwin	\$2,000	Miller, Hugh L	\$2,000	Neeson, Hugh	\$500
McCarthy, James	\$700	Mills Jr, Stewart	\$500	Nelson, Ardith	\$500
McCleary, James	\$2,000	Mills, Richard	\$500	Nelson, Dale	\$1,000
McClung, John	\$500	Milnar, Frank	\$500	Nelson, James	\$1,000
McCormick, Emmet	\$1,000	Milroy, Doug	\$1,000	Nelson, Karin	\$500
McCourtney, Donald A	\$800	Minar, Cushman	\$2,000	Nelson, Kenneth O	\$1,000
McCrossan, Charles	\$1,000	Minar, Karen Ann	\$2,000	Nelson, Mikel B	\$500
McCrossan, Helen	\$1,000	Minea, Amy	\$500	Nelson, Nathan	\$500
McCull, James	\$500	Minea, Patrick	\$500	Nelson, Roxanne	\$1,000
McCullough, Jim	\$500	Minkinen, David G	\$500	Nelson, Thomas E	\$600
McCullough, Robert	\$500	Mitchelson, Peter	\$1,000	Netland, Valerie	\$500
McDonald, Charles	\$550	Moe, James	\$500	Netter, Leslie Bernick	\$500
McDonald, Daniel	\$550	Moe, Lonn	\$500	Neve, Jaqueline	\$500
McDonald, Keith	\$600	Moehnke, Jerry F	\$500	Newhall, Mark	\$500
McFadden, Mary Kate	\$500	Moline, Robert	\$2,000	Newman, James	\$500
McGovern, Michael	\$750	Montagna, Rosemarie	\$500	Nguyen, Dennis	\$671
McGowan, Michael	\$500	Mooty, Charles	\$500	Nicholson, Todd	\$500
McGuire, David	\$1,000	Moran, Sheryl	\$500	Niska, Harry	\$1,500
McGuire, Michael	\$650	Morgan, Richard G	\$2,000	Nobrega, Fred N	\$750
McHale, Kevin	\$500	Morrison Jr, Thomas T	\$1,000	Nobrega, Thomas	\$500
McHale, Lynn	\$2,000	Morrison, Adrienne	\$1,000	Nordby, Kenneth	\$500
McHale, Patrick	\$1,000	Morrison, Clinton	\$500	Nordling, Sally	\$2,000
McIntee, Jackie	\$500	Morrison, Thomas	\$1,000	Nordlund, Rodger	\$750
McKay, Jane	\$500	Morrison, Truxton	\$1,000	Novogratz, Joseph	\$1,000
McKee, David	\$500	Morrissey, Paul J	\$500	Nye, Robert	\$500
McKee, Fiona	\$500	Mortenson, M A	\$500	Nygaard, Anne	\$500
McKinnon, Peter	\$1,000	Moss, Mariann	\$500	Oberstar, Joel	\$1,000
McKoskey, Jerome	\$500	Moss, Terry	\$1,000	Ochocki, Brian	\$500
McLeod, Thomas	\$700	Moulder, David	\$500	O'Connell, Howard	\$1,000
McMahan, Donald J	\$500	Mowry, George A	\$510	Oetjen, Winifred	\$525
McMahon, James P	\$500	Mulally, James	\$1,000	O'Hara, Dan (Chip)	\$1,000
McMahon, Robert	\$1,000	Mulder, Mike	\$500	O'Hara, Dennis	\$1,000
McMahon, Teresa	\$1,000	Mullen, Joe	\$500	O'Hara, Vickie	\$1,000
McMillan, Douglas	\$700	Mullins, Mallory K	\$2,000	Okediji, Ruth	\$500
McNamara, Denny	\$1,000	Murphy, Helen	\$500	Olsen, Jeffrey	\$1,100
McNearney, James	\$650	Murray, Patrick	\$500	Olson, Blue	\$2,000
McNeely, Harry	\$1,000	Murray, Timothy	\$500	Olson, Charles B	\$1,000
Mehesan, Connie	\$1,000	Musel, James	\$1,000	Olson, Clifford	\$2,000
Mehesan, Donald	\$1,000	Musel, Stacy	\$1,750	Olson, Douglas J	\$1,000
Menard Jr, John	\$1,000	Musser, Philip	\$500	Olson, Judith	\$1,000
Mentzer, Mary	\$2,000	Myhro, John	\$500	Olson, Lynn	\$1,000
Merz, Ann	\$750	Naegele, Ellis	\$1,000	Olson, Nicholas	\$1,000
Merz, Thomas	\$1,500	Naegele, Robert O	\$1,000	Olson, Ray	\$1,000
Michaels, Lorie	\$1,700	Naegele, William O	\$750	Olson, Roger E	\$1,000
Michel, Charles	\$500	Nagberi, Ebizimo	\$500	Omann, Joseph R	\$500
Michel, Mary A	\$500	Nanne, Marty	\$500	Ordway, Philip W	\$1,000
Middleton, Jackie	\$750	Naros, Kristen	\$500	Oren, Beverly	\$1,000
Middleton, John K	\$1,000	Nasifoglu, Umit	\$500	Oren, Brad	\$1,000



# Recipients of Contributions of \$500 or More From a Single Donor (Constitutional Office, Senate, House of Representatives and Judicial Candidates)

## Combined Totals of 2009 and 2010

(Donors listed by Political Party Unit, Individual, Lobbyist, Political Committee, Political Fund, Candidate)

Oren, Cammy	\$1,000	Plowman, Reginald	\$1,000	Rivet, Jeannine	\$2,000
Oren, Daniel L	\$1,000	Pogin, Richard	\$1,000	Rixmann, Bradley K	\$2,000
Oren, David	\$1,000	Polinsky, Doug	\$1,000	Rixmann, Melanie L	\$2,000
Oren, Donald G	\$2,000	Popp, Teri E	\$1,000	Rixmann, Paul	\$2,000
Oricchio, Donna	\$500	Popp, William	\$1,000	Roggow, Brian	\$750
Orme, Michael	\$500	Poser, Richard	\$500	Rohde, Michael C	\$500
Orttel, Jill	\$1,000	Poser, Steve	\$500	Roise, John C	\$1,000
Osborn, Bernadette	\$500	Powell, Amanda	\$500	Roisum, Joan	\$500
O'Shaughnessy, John	\$1,000	Powell, Jonathan	\$871	Root, Howard	\$1,000
Ossanna, John	\$1,000	Powell, Paula	\$500	Rosen, Daniel N	\$2,000
Ostlund, Mary	\$750	Powell, Rob	\$1,000	Rosen, Julie	\$2,000
Ostlund, Richard	\$750	Praught, Brad	\$1,000	Rosen, Tom	\$2,000
Overbye, Travis	\$500	Praught, Deb	\$1,000	Ross, Paul	\$700
Owens, Darryle	\$2,000	Pribyl, Karen	\$500	Roth, Margaret	\$1,000
Owens, Dawn	\$1,000	Pulles, Gregory J	\$2,000	Roth, Ronald	\$1,000
Page, Cynthia	\$2,000	Purdy, Larry	\$600	Roth, Tim	\$500
Page, Gregory R	\$2,000	Queenan, William H	\$950	Rothman, Steven	\$500
Palda, Jay C	\$1,000	Radtke, Erik	\$1,214	Rouen, Noah	\$1,500
Palen, John	\$2,000	Radunz, Jeffrey L	\$500	Rowen, Vernon C	\$1,000
Papenfuss, Jerry	\$2,000	Rae, Benjamin	\$1,000	Roy, Terrance Robert	\$500
Papenfuss, Pat	\$500	Raedeke, Sanna	\$1,000	Rued, Leah	\$1,000
Parker, Andrew D	\$2,000	Raffel, David J	\$500	Rued, Scott	\$500
Paskoff, Ross	\$700	Ramsay, Donna	\$1,200	Russell, Terrance	\$1,000
Patton, Richard	\$500	Ramsay, William	\$1,000	Russomanno, Elizabeth	\$2,000
Paulson, Todd	\$1,000	Ranheim, Craig	\$500	Russomanno, Frank	\$2,000
Paulucci, Jen	\$1,000	Raun, Richard	\$500	Ryan, Edward	\$1,000
Paulucci, Lois	\$1,000	Reardon, Daniel	\$500	Ryan, James	\$1,000
Pearson, Daniel R	\$500	Reedy, Darwin	\$1,250	Ryan, Jeffrey	\$1,500
Peichel, George	\$750	Reedy, Geraldine	\$1,000	Ryan, Joseph	\$1,500
Pekarek, Scot	\$1,000	Reger, Brittany	\$2,000	Ryan, Julia W	\$1,500
Penz, Teresa (Terri)	\$700	Reger, Michael	\$2,000	Ryan, Kevin P	\$500
Pergament, Brian	\$1,000	Regnier, Amy	\$2,000	Ryan, Patrick	\$2,000
Perkins, Steven L	\$500	Regnier, Todd	\$2,000	Ryan, Richard	\$1,000
Petersen, Kyle	\$1,000	Reichel, Bryan	\$1,700	Sabre, Michael	\$1,000
Peterson, Carol	\$1,000	Reiner, Dedra	\$500	Saldin, Paul	\$1,000
Peterson, Gregg C	\$1,000	Reinert, David	\$600	Sampson, Curtis A	\$1,500
Peterson, Harold	\$600	Reissner, James	\$600	Sampson, Marian A	\$1,000
Peterson, Jerry	\$500	Remick, John D	\$2,000	Sand, Karen	\$1,000
Peterson, Scott	\$500	Renier, James	\$500	Sand, Leo	\$1,000
Phinney, Mark	\$1,000	Rentschler, Christine	\$1,000	Sanger, Stephen W	\$1,000
Pierce, Jack B	\$501	Rentschler, Daniel	\$1,000	Sartean, Clementine	\$1,000
Pierce, Michael	\$1,000	Reynertson, Daniel	\$1,000	Sartean, Herve	\$2,000
Pihl, Charles	\$1,000	Reynolds, Karen	\$500	Sartean, Jennifer	\$2,000
Pihl, Hollyanne	\$1,000	Reynolds, Lisa	\$500	Saunders, Bonnie	\$1,000
Pilney, Laura	\$500	Ricci Jr, Michael	\$500	Saunders, Duane	\$1,000
Pilney, Mark	\$750	Richards, Howard	\$1,500	Sawalich, Brandon L	\$1,000
Pincumbe, Mark	\$1,000	Richardson, Scott	\$1,000	Sawalich, Stacy	\$1,000
Pinson, Kathleen	\$500	Richardson, Staci	\$1,000	Scanlan, Timothy M	\$700
Pleasants, Caryn	\$1,000	Richter, Tyler	\$500	Schaefer, Daniel	\$1,000
Pleasants, Stephen	\$1,000	Ritts, Ian C	\$500	Schaefer, Thomas	\$500

# Recipients of Contributions of \$500 or More From a Single Donor (Constitutional Office, Senate, House of Representatives and Judicial Candidates)

## Combined Totals of 2009 and 2010

(Donors listed by Political Party Unit, Individual, Lobbyist, Political Committee, Political Fund, Candidate)

Schaffhausen, James M	\$500	Singh, Guaray	\$500	Storms, Gene	\$750
Scharmer, Margaret	\$500	Sjolund, Dawn	\$500	Stotts, Keith	\$500
Scheel, Eileen	\$1,000	Skoog, Teresa	\$500	Striker, Todd R	\$1,000
Scheel, Steve	\$1,000	Slattery, Joan	\$1,000	Stromberg, Erik	\$1,000
Scherbring, Marianne	\$500	Slattery, William D	\$1,000	Stueven, Paul G	\$500
Scherer, Bron J	\$2,500	Slipka, Kenneth	\$1,000	Stutzman, Joni	\$600
Scherer, Geniene B	\$1,451	Slocum, Peter	\$500	Sullivan, Brian	\$2,000
Schiefelbein, Frank	\$1,150	Smith, Jeffrey	\$500	Sullivan, Katie	\$500
Schieffer, Richard	\$1,000	Smith, Leroy F	\$500	Sullivan, Marilyn	\$1,000
Schiller, Peter	\$500	Smith, Margaret	\$500	Sullivan, Michael P	\$1,350
Schilling, Hugh K	\$2,000	Smith, Mark	\$1,000	Sullivan, Thomas D	\$500
Schilling, Peggy	\$1,000	Smith, Thomas	\$1,000	Sundquist, Dean	\$2,000
Schleeter, Harry	\$1,000	Sobalvarro, Richard	\$1,000	Surdyk, James	\$1,000
Schmitz, John	\$1,000	Soderholm III, Joel	\$500	Svensson, Paul	\$500
Schneider, Jan	\$1,750	Somers, Frederick	\$1,000	Swanson, Harold	\$500
Schnell, Beth S	\$1,000	Sorenson, Mike	\$500	Swanson, John	\$1,000
Schnell, Ruthann (Dolly)	\$500	Sparboe, Mark	\$1,000	Swanson, Sherry	\$1,000
Schnell, William	\$500	Spears, Wayne	\$500	Sweere, Janice	\$1,000
Schoen, Kenneth A	\$1,000	Spekman, Paul	\$1,000	Sweere, Janice M	\$1,000
Scholl, Thomas	\$500	Spell, Dianne	\$1,000	Swensen, Reed	\$1,000
Schoonover, Dick	\$800	Spence, Susan M	\$1,000	Swenson, David	\$500
Schroeder, Robert	\$1,000	Spence, Wendell	\$1,000	Swenson, Mark	\$600
Schulze, Richard	\$1,000	Spevacek, Charles	\$1,000	Swinehart, Robert	\$500
Schuster, Lawrence	\$500	Spiegel, Daniel	\$1,000	Tangwall, Barbara	\$550
Schutz, Janet J	\$2,000	Spix, George	\$750	Tapper, Stuart	\$1,000
Schutz, Ronald J	\$2,000	Spriggs, Alan D	\$1,000	Tatreau, Robert	\$500
Schwartz, Brandon	\$500	Stafford, Mary	\$500	Taubert, Robert	\$500
Schwartz, David	\$1,000	Staley, Mary Lynn	\$2,000	Taylor, Greg	\$1,000
Schwartz, Kathy	\$1,000	Staley, Warren R	\$2,000	Taylor, Todd	\$750
Schwartz, Michael	\$1,500	Stannard, Paul F	\$500	Teicher, David	\$500
Schwartz, Rosemary	\$1,000	Starkovich, Paul	\$550	Tersteeg, Peggy Jo	\$500
Schwartz, Tyler	\$1,000	Stassen, David	\$1,000	Tersteeg, Theresa	\$500
Schwartzwald, Keith	\$2,000	Stauber, John A	\$500	Tetzloff, Robert E	\$1,000
Scott, Jerry	\$1,000	Stauber, Karen	\$2,000	Theilmann, Richard D	\$600
Seaton, Douglas P	\$2,000	Stauber, Thomas	\$2,000	Thelen, George	\$750
Seaton, Hilory A	\$1,000	Stauffer, Sarah	\$2,500	Thelen, Sandra	\$500
Sefton, Claudia	\$1,000	Stein, Michael	\$500	Thellman, Richard	\$600
Sefton, Stephen	\$1,000	Steinhafel, Denise E	\$2,000	Thern, Barbara	\$600
Senkler, Robert L	\$2,000	Steinhafel, Gregg W	\$2,000	Thies, David	\$800
Shah, Ameet	\$600	Stevens, Lisa	\$1,000	Thieschafer, Keith	\$500
Shaver, Maureen	\$500	Stevens, Thomas C	\$1,000	Tholen, Richard H	\$700
Shepard, Donald	\$500	Stewart, George	\$2,500	Thom, Jeff	\$1,000
Shepley, Bob	\$500	Stewart, Jane	\$2,489	Thomas, Cynthia	\$1,000
Shipley, Steven	\$500	Stewart, Katherine A	\$1,500	Thomas, Donn	\$1,000
Shipsides, Geoffrey	\$700	Stignani, Gregory	\$500	Thomas, John	\$1,000
Shroyer, Karrie K	\$500	Stoebner, Carol	\$1,000	Thomas, Paul	\$500
Siegel, Robert	\$1,000	Stoebner, Joseph M	\$1,000	Thomas, Robert	\$1,000
Silhacek, Robert	\$500	Stoltman, Larry	\$1,000	Thompson, Conrad O	\$1,000
Simmet, Robert P	\$750	Stordahl, Ronald A	\$2,000	Thompson, Julie	\$2,000
Simpson, Dean	\$500	Storlie, Ted	\$1,000	Thomson, Dennis	\$500

# Recipients of Contributions of \$500 or More From a Single Donor (Constitutional Office, Senate, House of Representatives and Judicial Candidates)

## Combined Totals of 2009 and 2010

(Donors listed by Political Party Unit, Individual, Lobbyist, Political Committee, Political Fund, Candidate)

Tierney, Michael	\$500	Waterston, Kevin	\$500	Worms, Frank	\$700
Tilsner, Joel	\$1,000	Way, Paul	\$500	Worshek, James	\$1,000
Tobin, Timothy	\$500	Webb, Francine	\$1,000	Wren, John E	\$2,000
Tolke, Jeffrey	\$500	Webb, Robert T	\$1,000	Wren, Mary	\$1,000
Torrey, George	\$500	Weber, Scott	\$2,000	Wulf, Judy	\$500
Tracy, James	\$1,000	Weidner, Sandi	\$700	Wylie, Craig	\$500
Traff, Beth	\$2,000	Weidner, Thomas J	\$1,000	Wynn, Thomas	\$500
Traff, Timothy	\$2,000	Weidner, Tracey	\$500	Yetter, Jason	\$2,000
Trahms, Jon	\$500	Weigand Jr, Nestor R	\$1,000	Yocum, Timothy	\$500
Trahms, Thomas	\$500	Weilage, Scott	\$525	Yost, Michael	\$1,000
Trautz, Jill N	\$1,000	Weingold, Adam	\$600	Youngdahl, Ronald	\$1,000
Trautz, John	\$1,000	Weis, Joseph	\$1,250	Yue, Thomas K	\$500
Trestman, Frank	\$500	Welch, Chad	\$1,000	Zachman, Gerald	\$500
Trimble, Tony	\$2,000	Wenck, Norm	\$700	Zasmeta, Christopher	\$500
Tschohl, John S	\$550	Wendlandt, Ruth	\$500	Zasmeta, Kevin	\$500
Twomey, Christopher	\$1,000	Wenger, Brian D	\$500	Zasmeta, Matthew	\$500
Tyler II, John	\$1,000	Wergin, Betsy	\$1,000	Zeglin, John	\$500
Tyler, Kathleen Ann	\$1,000	Wessel, Michelle	\$2,000	Zenke, Jerrold	\$750
Ulland, James	\$1,000	Wessel, Paul	\$2,000	Zimmerman, Daniel	\$500
Ulrich, Robert J	\$2,000	Wheeldon, Mark	\$500	Zitzloff, Lowell R	\$1,000
Urshan, Cynthia A	\$1,000	Wheeler, Vicki	\$1,000	Zoerb, Dale	\$1,000
Vadnais, Arthur	\$525	Whelan, Mary F	\$500	Zweber, Robert	\$500
Van Houten, James	\$1,000	Whitaker, John	\$500	Zweigbaum, Michael	\$500
Vandemark, Gregory	\$500	Whitmer, Dorothy L	\$500	Carlson, Joel	\$500
Vanderboom, Julie	\$500	Whitney, Benson K	\$1,000	Clark, James T	\$500
Vannelli, Roger	\$500	Whitney, Mary	\$1,000	Clark, Robert	\$1,000
Vasko, Roger A	\$850	Wiech, Chad	\$1,000	Garvey, Edward A	\$500
Vassallo, Jane	\$2,000	Wiese, Gary	\$1,000	Girard, James L	\$750
Vassallo, Robert	\$2,000	Wilf, Beth	\$500	Goodno, Kevin	\$2,000
Verboorn, Jeffery	\$1,000	Wilf, Jane	\$500	Hill, Todd A	\$2,000
Verboom, Julia	\$1,000	Wilf, Leonard A	\$1,000	Jerich, Ronald A	\$1,000
Vettel, Jenna	\$2,000	Wilf, Mark	\$1,000	Krinkie, Philip	\$500
Vettel, Matthew	\$2,000	Wilgers, John	\$1,000	Larson, Peder A	\$500
Vezzosi, Gregory	\$500	Wilhelmy, Thomas	\$500	McGrath, Lee U	\$1,000
Vill, Carrie	\$2,000	Willcox, David	\$1,000	Micheletti, Thomas A	\$500
Vill, Neil J	\$2,000	Willcox, Julie	\$1,000	Rockler, Kenn	\$1,000
Virden, Dennis	\$500	Williams, Michael	\$2,000	Sampson, Randall	\$1,200
Vogt, Joyce K	\$750	Williams, Teresa C	\$500	ACEC/MN Political Action Committe	\$2,000
Vollmers, Joanie	\$1,000	Wilsey, Roger Dallas	\$1,000	Beer PAC-Minn Beer Wholesalers A	\$2,000
Vollmers, Todd	\$1,000	Wilson, James	\$1,000	Bowling Political Action Committee	\$1,000
Wahldick, Roger	\$650	Wilson, Janis	\$1,000	Citizens for Honest Government	\$500
Waldeck, Timothy W	\$550	Wilson, Keith	\$1,150	Dorsey Political Fund	\$1,000
Wallace, Chris	\$1,500	Wine, Jill	\$2,000	Faegre & Benson Ltd Liability Partn	\$500
Wallace, Katie	\$500	Wine, Scott	\$2,000	Fond du Lac Committee of Political	\$1,000
Wallace, Randy	\$1,000	Winer, Scott A	\$700	Food PAC of Minn	\$500
Walsh, Amanda	\$2,000	Wing, Andrea L	\$500	Freedom Club State PAC	\$2,000
Walsh, Andrea M	\$500	Winslow, Clark	\$500	Gray Plant Mooty Mooty & Bennett I	\$1,000
Walsh, Dennis	\$2,200	Winter, Karen A	\$500	Hospitality Political Action Committe	\$1,000
Walsh, Tom	\$1,000	Wintz, Thomas	\$2,000	Independent Community Bankers of	\$1,000
Warner, Donald	\$2,000	Witort, Stephen	\$500	Leonard Street and Deinard PAC	\$1,250

# Recipients of Contributions of \$500 or More From a Single Donor (Constitutional Office, Senate, House of Representatives and Judicial Candidates)

## Combined Totals of 2009 and 2010

(Donors listed by Political Party Unit, Individual, Lobbyist, Political Committee, Political Fund, Candidate)

Lockridge Grindal Nauen PLLP Stat	\$1,839	Bergmark, Edward C	\$2,500	Deno, David J	\$1,450
MABC PAC	\$2,000	Berlin, Jay	\$1,000	Detlie, Tore A	\$1,250
MAFMIC Political Action Committee	\$2,000	Bibus, Marie R	\$500	DeVaun, Denise	\$1,000
Minn AGPAC	\$500	Blanchard, James J	\$1,000	DeWolfe, Donald C	\$2,250
Minn Bank State PAC	\$500	Booth, David A	\$750	Di Pietro, Bryan J	\$750
Minn Eye PAC	\$500	Borman, Thomas H	\$1,000	DiPietro, Bryan J	\$500
Minn Farm Bureau PAC	\$500	Brandt, Robert F	\$1,000	Disch, Joanne S	\$1,500
Minn Hospital PAC	\$1,250	Braswell, Harvey S	\$500	Doran, Kelly H	\$2,000
Minn Service Station Assoc	\$500	Brekke, John L	\$600	Dorval, Christopher L	\$750
Minn TruckPAC	\$2,000	Brennan, Joesph J	\$2,000	Doty, James C	\$2,250
MOHPA PAC	\$2,500	Brennan, Katherine M	\$1,900	Dougherty, Michael E	\$500
MSA-PAC	\$1,750	Breyer, Ellen K	\$1,250	Doyle, Michael D	\$500
North Star SFAA-PAC	\$500	Buckwalter, Rodney S	\$750	Duffy, Mary B	\$500
Ottertail Power PAC	\$1,000	Burg, Jerry A	\$1,700	Duncan, Ian R	\$750
Taxpayers League MN Victory Fund	\$500	Burton, Lyn M	\$1,000	Edin, Gloria C	\$500
TCO Political Action Committee	\$2,000	Buttenwieser, Peter L	\$2,000	Eftekhari, M Nazie C	\$500
Emmer (Thomas) for State Represe	\$3,001	Butts, Melissa R	\$500	Egerstrom, Lee E	\$950
Pariseau (Patricia) for Senate	\$500	Cafesjian, Gearld L	\$1,000	Eisgruber, Christopher R	\$2,000
Emmer, Tom	\$11,565	Calautti, Lucy A	\$1,500	Elde, Robert J	\$1,300
Marshall & Iillsley PAC	\$1,000	Cameron, Greg E	\$1,250	Elferri, Efdal C	\$1,500
NAHU PAC	\$2,000	Cameron, Sally J	\$500	Elmendorf, Steven M	\$2,000
	<b>\$1,438,813</b>	Campbell, Susan E	\$500	Engelking, Elizabeth L	\$500
<b>Eno, Linda Other GC</b>		Cargill, James M	\$2,000	Entenza, Georgia M	\$500
Hanson, Howard	\$900	Carlson, Ann A	\$510	Ethier, Bryan A	\$500
	<b>\$900</b>	Carlson, Terrance L	\$500	Ettinger, Barbara R	\$500
<b>Entenza, Matt DFL GC</b>		Carlton, Kris M	\$500	Ewald, Ellen C	\$2,500
Abbracciamento, Alda J	\$500	Carrico, Jennifer E	\$2,250	Faricy, Carole M	\$500
Abusara, Majed D	\$500	Carter, Peter W	\$500	Filter, Kevin P	\$500
Ahmed, Ajmal C	\$750	Cathcart, Gerald S	\$850	Flaherty, Mary I	\$600
Ahn, Peter J	\$2,000	Cattani, Arnold T	\$500	Flannery, George P	\$500
Alexis, Anthony M	\$1,000	Chan, Danley A	\$500	Flom, Katherine S	\$750
Altafullah, Irfan D	\$500	Chase, Jayni A	\$500	Foley, Jonathan H	\$700
Andersen, H Andrew M	\$500	Chess, David C	\$500	Forbes, Jennifer S	\$500
Anderson, Jeff R	\$2,000	Christu, Maria A	\$1,250	Fredenburg, Wesley C	\$2,500
Anderson, Richard H	\$1,000	Cohen, Richard O	\$650	Frederick, Dave	\$2,250
Ankel, Felix W	\$500	Coleman, William R	\$500	Freier, Dan C	\$2,500
Arends, Craig W	\$2,500	Collins, Jennifer	\$500	Frost, Tim L	\$500
Arends, Cynthia L	\$2,500	Collins, Jennifer A	\$500	Garcia, Heriberto	\$750
Asato, Satoru R	\$500	Connly, Mike B	\$1,000	George, Penny C	\$1,000
Aslam, Zaheer D	\$500	Cosgrove, Thomas C	\$500	George, William W	\$500
Asselstine, Gordon B	\$500	Cowles, John L	\$500	Gill, Harjinder R	\$500
Bahl, Tracy A	\$2,250	Cowles, Sage Fuller	\$500	Gillespie, William M	\$2,000
Bartlett, Judy M	\$500	Crawford, Gerald C	\$2,500	Gleason, Mark S	\$500
Baskin, Bonnie L	\$500	Crawford, Linda D	\$500	Goff, Richard A	\$500
Beck, David E	\$500	Crump, Harold J	\$500	Goldring, Gary F	\$2,000
Beeson, Richard A	\$800	Dahl, Tor I	\$500	Gottschalk, Marc A	\$500
Bell, Tanya C	\$500	Damon, Susan O	\$600	Grafstein, Laurence M	\$1,000
Berg, Charles G	\$1,250	Daschle, Tom O	\$1,750	Griep, John W	\$2,000
Bergh, Donna M	\$1,500	Davnie, Charlotte A	\$750	Gupta, Ajay C	\$500
Bergh, Kjell A	\$2,500	Davnie, William F	\$2,000	Haberman, Fred M	\$500

# Recipients of Contributions of \$500 or More From a Single Donor (Constitutional Office, Senate, House of Representatives and Judicial Candidates)

## Combined Totals of 2009 and 2010

(Donors listed by Political Party Unit, Individual, Lobbyist, Political Committee, Political Fund, Candidate)

Haddad, Michael D	\$500	Korinko, Anna R	\$750	Mikalsen, Terje E	\$2,000
Hall, Craig J	\$1,000	Koshy, Cherian	\$500	Miller, Allen K	\$500
Hall, Kathryn J	\$1,000	Kreider, Joan L	\$2,000	Mitha, Salman C	\$1,800
Halleland, Keith J	\$750	Kronman, Ross	\$500	Moen, Kenneth A	\$500
Halunen, Clayton D	\$500	Landis, Alan R	\$1,500	Moen, Mary O	\$500
Hanson, Eric M	\$1,000	Lawrence, James A	\$2,000	Montgomery, Walter C	\$950
Hayzlett, Jeff W	\$1,000	Lawrence, Mary G	\$2,000	Morisato, Susan	\$2,250
Heinen, LuAnn M	\$500	Lee, Mannie X	\$500	Morris, Carla A	\$500
Ho, Christina S	\$500	Lehner-Quam, Alison M	\$1,225	Moyers, William C	\$1,250
Hobson, Melody W	\$500	Lenz, Robert A	\$500	Murad, Bilal A	\$750
Holod, Doug G	\$700	Levin, Daniel C	\$2,500	Murad, Naheed C	\$750
Holstein, Linda L	\$1,250	Levine, Adam J	\$500	Muthevi, Sid N	\$500
Holt, Ann M	\$500	Levy, John M	\$500	Myerson, Regina P	\$1,000
Holt, David A	\$1,250	Lewis, Donald P	\$1,250	Nedrebo, Ingrid Ellen E	\$2,250
Housum, Virginia Anne	\$500	Leys, Jeffrey A	\$800	Nelson, Kimberly A	\$2,000
Howe, Michael C	\$1,250	Lindquist, Thomas H	\$2,500	Nikolai, Peter C	\$500
Hubbard, Stanley B	\$2,000	Lindsay, Mark M	\$1,000	Northrop, Michael F	\$750
Humes, Joan A	\$2,250	Little, Thomas J	\$2,000	Nystrom, Gail W	\$500
Hunter, Kimberly K	\$1,250	Loewe, Curtis B	\$900	Nystrom, Lee W	\$500
Hussey, Jennifer M	\$500	Loweth, Lisa K	\$1,000	O'Berry, Elizabeth B	\$500
Hussey, Robert M	\$1,750	Luger-Nikolai, Margaret L	\$1,500	O'Boyle, Michael P	\$500
Ibele, Gretchen D	\$750	Lynch, Bill L	\$2,000	O'Brien, John C	\$1,150
Irvine, Patrick W	\$500	Mach Jr, John C	\$500	O'Brien, Kathryn J	\$500
Jafri, Irshad C	\$700	Mach, Rebecca H	\$500	Odland, Steve E	\$500
Jelinek, Richard	\$2,250	Madel, Christopher W	\$500	Orbovich, Cindy B	\$1,900
Johnson, Curtis N	\$500	Mahoney, Alice H	\$1,900	Orbovich, Samuel D	\$1,200
Johnson, D Ward M	\$1,000	Mahony, Richard A	\$500	Paretzky, Raymond B	\$1,500
Johnson, James A	\$2,000	Mahowald, Mark J	\$500	Pearson, Brenda L	\$1,500
Johnson, Lisa N	\$1,000	Malcolm, Jan K	\$500	Pekel, Kent A	\$750
Johnson, Suzanne N	\$1,000	Malisetti, Sagar E	\$500	Perryman, Margaret E	\$500
Jorgensen, Sally B	\$500	Malone, Diane J	\$500	Peters, Ferdinand A	\$1,550
Judeh, Rashed	\$500	Maloney, Jeff C	\$750	Peterson, Aaron	\$500
Kaemmer, Arthur M	\$2,000	Margherio, Lynn A	\$500	Peterson, Matthew C	\$500
Kaemmer, Martha A	\$2,250	Mariucci, Louis R	\$500	Pfotenhauer, Jeanette	\$500
Kallmeyer, Paul S	\$500	Marshall, Nancy K	\$500	Pfotenhauer, Robert A	\$1,500
Kanson, Lucy M	\$700	Marshall, Ron K	\$500	Piehl, David C	\$2,500
Kappas-Larson, Patricia D	\$750	Masood, Moeen L	\$1,500	Pleasants, Deb C	\$750
Karabell, Zachary B	\$1,500	Mattson, Lisa E	\$500	Pleasants, Michael C	\$1,750
Karim, Christine C	\$500	Mayes, David J	\$1,000	Podesta, John	\$500
Karim, Jawed M	\$2,500	Mcghee, Drew M	\$500	Pohlad, Christopher R	\$500
Karim, Naimul M	\$850	McMahon, Pierre A	\$500	Pohlad, Michelle M	\$2,250
Keljik, Thomas J	\$500	McNeff, Clayton V	\$2,250	Pohlad, Robert C	\$1,000
Kelly, Chris E	\$2,250	McNeff, Denise E	\$2,250	Potter, David T	\$500
Kirchner, Julie M	\$750	Mellenthin, Pat A	\$500	Powell, Deborah E	\$2,000
Klein, John D	\$850	Melton, William C	\$1,500	Prendergast, Franklyn M	\$1,500
Klutznick, James B E	\$1,000	Mendoza, Mia E	\$500	Quam, Lois E	\$1,027
Knabel, Thomas L	\$1,000	Mendoza, Salvador	\$500	Quaraishi, Arif D	\$500
Knight, Barry S	\$1,000	Menth, Jeffrey C	\$500	Quaye, Brenda C	\$1,500
Knutson, Jerry E	\$500	Merrill, David C	\$750	Quaye, Nii Ayite C	\$2,250
Kohl, Robert M	\$500	Messinger, Alida C	\$2,500	Rabaaa, Magdy A	\$500

# Recipients of Contributions of \$500 or More From a Single Donor (Constitutional Office, Senate, House of Representatives and Judicial Candidates)

## Combined Totals of 2009 and 2010

(Donors listed by Political Party Unit, Individual, Lobbyist, Political Committee, Political Fund, Candidate)

Rahman, Asif C	\$1,500	Soltis, Bruce L	\$2,500	Wilf, Leonard R	\$1,500
Rahman, Shazia C	\$500	Soltis, Margaret E	\$2,500	Wilf, Zygi R	\$1,000
Rand, Rebecca R	\$750	Sorum, Nikki L	\$500	Wolfensohn, Adam M	\$750
Ranheim, David A	\$750	Soshan, Rihab D	\$500	Wolford, Lisa C	\$750
Ranheim, Judith A	\$500	Spalding, David L	\$500	Wright, Timothy W	\$500
Rasmussen, Teresa	\$2,475	Speedie, Stuart P	\$500	Xue, Chun P	\$1,000
Reiling, David A	\$1,000	Sprattler, Karen O	\$600	Yang, Bouachao X	\$500
Remec, Thomas J	\$2,000	Staunton, Kevin B	\$1,500	Yang, Dao X	\$500
Ren, Zhuoling	\$1,500	Stevens, Simon M	\$2,500	Yang, Pao Choua	\$500
Rhodes, Carleen A	\$1,000	Stinson, Chris K	\$500	Yang, Paul	\$500
Rice, Curt J	\$500	Strand, David R	\$500	Yang, Seng N	\$500
Rios, Kara A	\$1,000	Suomi, Marvin E	\$500	Yang, Shong X	\$1,000
Robinson, Linda C	\$1,250	Suqrot, Adam D	\$500	Yang, Tia X	\$1,500
Rockefeller, David A	\$500	Sweeney, Michael T	\$500	Yeng, Xeng X	\$500
Rockefeller, Susan A	\$500	Syed, Shihab E	\$750	Zagaria, Christine C	\$750
Rolf, William	\$500	Sylvester, Cortney M	\$750	Zaman, Asad M	\$1,510
Rosenberg, Brian P	\$500	Symonds, Toni H	\$1,000	Zuber, Christine T	\$500
Rotenberg, Amy M	\$750	Synesiou, Andreas M	\$500	Zuber, Emily N	\$500
Rowe, Kimberly A	\$750	Taharat, Tanzeem M	\$500	Zuber, Peter T	\$500
Ruddock, Joyce C	\$500	Takacs, Marta M	\$500	Bertrand, James J	\$1,000
Saeed, Asad D	\$500	Terry, Kaimay Y	\$500	Fladeboe, Glen	\$500
Saidi, Tamim E	\$700	Thurer, Margaret M	\$2,500	Flaherty, Timothy P	\$500
Sande, Gary A	\$500	Tierney, Mark A	\$2,250	Grabarski, Sam W	\$500
Sandlin, Max M	\$500	Tilton, William B	\$1,150	Grindal, H Theodore	\$500
Sandor, Ellen M	\$1,000	Toscano, James V	\$1,500	Orbovich, Samuel D	\$500
Sauro, Patricia A	\$500	Toscano, Sharon K	\$1,000	Redmond, Lawrence M	\$1,500
Sawyer, Gregory	\$700	Tuckson, Margie M	\$1,000	ACEC/MN Political Action Committe	\$500
Schafer, Lee A	\$700	Van Hecke, Betsy M	\$500	Dorsey Political Fund	\$2,000
Schaubach, Judith C	\$500	Van Hecke, John M	\$1,500	Leonard Street and Deinard PAC	\$500
Schneeweis, Carol M	\$500	Vander Ploeg, Mark A	\$750	Lockridge Grindal Nauen PLLP Stat	\$2,000
Schultz, David C	\$750	Viohl, Jeff B	\$750	Minn Hospital PAC	\$1,000
Schweiger, Larry M	\$750	Vue, Chue M	\$500	Shakopee Mdewakanton Sioux	\$2,000
Scott, Jason C	\$500	Waage, Donn K	\$500	TRIAL-PAC	\$2,000
Seng, Robert J	\$550	Wagner, Anthony E	\$500	Entenza, Matt	\$5,281,221
Sexton, Ellen C	\$1,000	Waheeduddin, Salman E	\$500		<b>\$5,694,069</b>
Shabaneh, Sameh L	\$500	Walsh, Joseph B	\$2,500	<b>Erickson, Bob RPM Senate 36</b>	
Shad, Leslie W	\$2,000	Warren, Helen A	\$1,000	Erickson, Shelly	\$500
Shank, Stephen M	\$500	Watters, Ellen E	\$600	Erickson, Bob	\$783
Shapiro, Leonard A	\$500	Weber, Joan H	\$500		<b>\$1,283</b>
Shepherd, Mark P	\$550	Wedin, Valerie A	\$500	<b>Erickson, Cindy DFL House 17B</b>	
Short, Marianne D	\$1,000	Weisensel, Peter C	\$1,100	17th Senate District DFL	\$500
Sims, Frank M	\$500	Wellington, Stephen J	\$500	Chisago County DFL	\$1,800
Singh, Shamina R	\$500	Wellington, Steve D	\$900	AFSCME Minn PEOPLE Committee	\$500
Slavitt, Andrew M	\$1,500	Welna, Thomas F	\$2,500	Boilermakers 647 Political Action Fu	\$500
Slavitt, Lana M	\$1,500	Welsh, Timothy A	\$2,250	Friends of DFL Women	\$500
Slocum, Helene B	\$2,500	Werbalowsky, Jeffrey I	\$1,250	Mah Mah Wi No Min Fund I	\$500
Slocum, Jeffrey B	\$2,500	Werbalowsky, Mary B	\$2,250	MTA PAC	\$500
Smedsrud, Jeffrey W	\$750	West, Robert C	\$500	SEIU Minn State Council Political Fi	\$500
Smith, Dannette R	\$2,500	Whitely, Karyn L	\$500	Teamsters Local 120 DRIVE	\$500
Solem, Linnea O	\$1,500	Whitely, William C	\$750	womenwinning State PAC	\$500

# Recipients of Contributions of \$500 or More From a Single Donor (Constitutional Office, Senate, House of Representatives and Judicial Candidates)

## Combined Totals of 2009 and 2010

(Donors listed by Political Party Unit, Individual, Lobbyist, Political Committee, Political Fund, Candidate)

Kalin (Jeremy) for House	\$2,500	Kanabec County DFL	\$1,075	Todd County RPM	\$1,300
	<b>\$8,800</b>	Faust, Timothy D	\$3,650	Cummins, Joan	\$500
<b>Erickson, Sondra RPM House 16A</b>		AFSCME Minn PEOPLE Committee	\$500	Cummins, Robert P	\$500
6th Congressional District RPM	\$2,000	Boilermakers 647 Political Action F	\$500	Hamilton, Eleanor	\$500
Cummins, Joan	\$500	Local 59 Political Fund	\$500	Hamilton, Harold E	\$500
Cummins, Robert P	\$500	Mah Mah Wi No Min Fund I	\$500	Steinhafel, Gregg W	\$500
Hamilton, Eleanor	\$500	MTA PAC	\$500	Freedom Club State PAC	\$500
Hamilton, Harold E	\$500	SEIU Minn State Council Political Fi	\$500	Minn TruckPAC	\$500
Freedom Club State PAC	\$500		<b>\$10,400</b>	MTA PAC	\$500
GREAT (Great River Energy Action	\$500	<b>Fischbach, Michelle RPM Senate 14</b>			<b>\$5,300</b>
Minnesotans for Racino PAC	\$500	14th Senate District RPM	\$750	<b>Franson, Richard (Dick) DFL SS</b>	
MTA PAC	\$500	Hospitality Political Action Committe	\$500	Franson, Richard (Dick)	\$17,740
Eastlund (Rob) Volunteer Committe	\$2,500	MEDPAC Minn Medical Political Act	\$500		<b>\$17,740</b>
	<b>\$8,500</b>	Minn Dental Political Action Commit	\$500	<b>Frederickson, Dennis RPM Senate 21</b>	
<b>Etim, Linda RPM House 47B</b>		Minneapolis Municipal Retirement A	\$500	Brown County RPM	\$580
Hamilton, Harold E	\$1,000	MTA PAC	\$500	Inter Faculty Organization Lobby Fu	\$500
	<b>\$1,000</b>		<b>\$3,250</b>	Minneapolis Municipal Retirement A	\$500
<b>Fabian, Daniel RPM House 1A</b>		<b>Fobbe, Lisa DFL Senate 16</b>			<b>\$1,580</b>
Cummins, Jean	\$500	2nd Senate District DFL	\$1,000	<b>Fricke, Joseph DFL Senate 28</b>	
Cummins, Robert P	\$500	6th Senate District DFL	\$1,000	28th Senate District DFL	\$500
Fabian, David	\$500	8th Congressional District DFL	\$800	Goodhue County DFL	\$500
Fabian, Matt	\$500	Sherburne County DFL	\$1,500	Murphy, Michael	\$500
Fabian, Melissa	\$500	Central Minn AFL-CIO Trades & Lat	\$500	Rutledge, Jane	\$500
Foley Jr, Robert	\$700	Local 59 Political Fund	\$500	Rutledge, Robb	\$500
Hubbard, Stanley S	\$500	MAPE-PAC	\$500		<b>\$2,500</b>
Marvin, John	\$500	MEDPAC Minn Medical Political Act	\$500	<b>Fritz, Patti DFL House 26B</b>	
Stordahl, Ronald A	\$500	Minn PACE	\$500	Rice County DFL	\$500
Freedom Club State PAC	\$500	Minneapolis Firefighters Relief Assn	\$500	Inter Faculty Organization Lobby Fu	\$500
MTA PAC	\$500	MOHPA PAC	\$500	MEDPAC Minn Medical Political Act	\$500
	<b>\$5,700</b>	SEIU Minn State Council Political Fi	\$500	Minn Chiropractic Political Action Cc	\$500
<b>Falk, Andrew DFL House 20A</b>		TRIAL-PAC	\$500		<b>\$2,000</b>
Lac Qui Parle County DFL	\$1,700		<b>\$8,800</b>	<b>Gaertner, Susan DFL GC</b>	
Swift County DFL	\$690	<b>Foley, Leo DFL Senate 47</b>		28th Senate District DFL	\$1,000
Yellow Medicine County DFL	\$1,100	6th Senate District DFL	\$1,000	Anderson, Amy A	\$1,500
Amalgamated Transit Union Local 1	\$500	47th Senate District DFL	\$3,500	Anderson, Craig R	\$750
Inter Faculty Organization Lobby Fu	\$500	Deckoff, Stephen H	\$500	Anderson, Jeff R	\$2,500
MTA PAC	\$500	AFSCME Minn PEOPLE Committee	\$500	Anderson, Julie	\$2,500
Lindstrom (Derrick) for State House	\$500	Boilermakers 647 Political Action F	\$500	Arens, Jerry	\$500
	<b>\$5,490</b>	Minneapolis Firefighters Relief Assn	\$500	Arens, Mary R	\$500
<b>Fausch, Steve DFL House 24A</b>		SEIU Minn State Council Political Fi	\$500	Atchison, Dawn G	\$500
Martin County DFL	\$764		<b>\$7,000</b>	Barbeau, Joseph	\$500
Electricians Local 343 IBEW Educa	\$500	<b>Fotsch, Mark RPM House 54A</b>		Bennett, Robert	\$1,000
Fausch, Steve	\$1,200	54A House District RPM	\$2,000	Bland, David	\$500
	<b>\$2,464</b>	Dischinger, Bruce H	\$500	Brill, Beth M	\$1,250
<b>Faust, Timothy DFL House 8B</b>		Dischinger, Donna	\$500	Broady, Keith J	\$500
3rd Senate District DFL	\$500	Fotsch, Mark	\$735	Burnett, Jimmy W	\$750
8th Congressional District DFL	\$500	Oren, Daniel L	\$500	Cady, Jane M	\$500
6th Senate District DFL	\$1,000		<b>\$4,235</b>	Cambronne, Nancy S	\$1,000
Isanti County DFL	\$675	<b>Franson, Mary RPM House 11B</b>		Carruthers, Philip C	\$1,750

# Recipients of Contributions of \$500 or More From a Single Donor (Constitutional Office, Senate, House of Representatives and Judicial Candidates)

## Combined Totals of 2009 and 2010

(Donors listed by Political Party Unit, Individual, Lobbyist, Political Committee, Political Fund, Candidate)

Clausen, Harold	\$500	Morice, Rikke A Dierssen	\$500	Braun, Thomas C	\$500
Cowles, John L	\$500	Napolitano, Christopher	\$500	Ciresi, Michael V	\$500
Davis, Gary A	\$600	Nauen, Charles N	\$750	Gardner, Barbara K	\$500
Derks, Linda S	\$600	Nelson, Karmen	\$750	Gardner, Richard R	\$500
Doran, Kelly H	\$2,500	Nichols, Don	\$500	Yackel, Eleanor	\$500
Doran, Maria T	\$500	Nilan, Joseph A	\$550	Yackel, John	\$500
Entenza, Matt	\$2,000	O'Connor, Deb	\$2,500		<b>\$9,786</b>
Ewald, Ellen C	\$2,000	O'Connor, James D	\$2,500	<b>Garofalo, Patrick RPM House 36B</b>	
Feldman, Esther S	\$950	Olson, Lynn	\$500	36th Senate District RPM	\$500
Feldman, Nancy	\$500	Pinkerton, Milo	\$500	Minneapolis Municipal Retirement A	\$500
Field, Jill	\$500	Pollish, Janet	\$500	MTA PAC	\$500
Field, Lawrence J	\$500	Ponsolle, Mark J	\$1,000	Teamsters Local 120 DRIVE	\$500
Finley, Joseph M	\$750	Potter, David B	\$2,500		<b>\$2,000</b>
Flynn, George W	\$500	Quam, Lois E	\$2,000	<b>Gauthier, Kerry DFL House 7B</b>	
Fontaine, Gregory A	\$1,000	Rand, Rebecca R	\$500	6th Senate District DFL	\$500
Forsberg, David C	\$500	Rhodes, Jack	\$1,100	7th Senate District DFL	\$1,000
Foss, Adam P	\$981	Ricke, Larry B	\$500	Netland, Alan	\$500
Gaertner, Mark R	\$500	Ricke, Megan K	\$1,500	Duluth FirePAC	\$500
Gaertner, Susan E	\$1,441	Rosene, Bennett C	\$700	VOTE - 66	\$500
Gardell, Richard	\$500	Sampson, Ellen G	\$500		<b>\$3,000</b>
Gaskins, Steve	\$500	Stevens, Simon L	\$2,000	<b>Gazelka, Paul RPM Senate 12</b>	
Gavin, Amy	\$500	Thurer, Margaret M	\$2,000	Morrison County RPM	\$800
Gavin, Edward T	\$500	Timm, Susan	\$500	Carlson, Linda	\$500
Gilbert, Janet H	\$750	Unhjem, Michael	\$500	Carlson, Richard	\$500
Goldstock, Ronald	\$500	Utermohlen, William J	\$750	Covey, Marilyn	\$500
Grabow, Karen	\$500	Vaaler, Bryn R	\$750	Gazelka, Joyce	\$500
Holstein, Linda L	\$500	Vick, Tina L	\$700	Gross, Nita	\$500
Hopeman, Jon M	\$500	Walker, Gary L	\$500	Gross, Robert	\$500
Hurley, C Michael	\$750	Wark, Mary Ann Barrows	\$500	Lindner, Allen	\$500
Janzen, Peter	\$500	Weaver, Pauline	\$500	Lindner, Mary	\$500
Jesson, Lucinda E	\$700	Wodele, John	\$500	Schulist, Pat	\$500
Kelly, Timothy D	\$1,000	Wolff, Douglas S	\$500	Verdoorn, Jeff L	\$500
Kopchik, Lisa	\$500	Wolff, Sara E	\$1,200	Verdoorn, Juliane C	\$500
Lachmansingh, Carl	\$500	Apitz, John F	\$500	Minn TruckPAC	\$500
Lee, Jeannine L	\$1,000	Wodele, John	\$500	MTA PAC	\$500
Leehr, Jeanette	\$500	Dorsey Political Fund	\$1,150	North Star SFAA-PAC	\$500
Letscher, Sheila G	\$500	Faegre & Benson Ltd Liability Partn	\$1,000	(Paul) Gazelka Volunteer Committe	\$4,910
Levin, Daniel C	\$500	Leonard Street and Deinard PAC	\$500		<b>\$12,710</b>
Little, Rory K	\$500	Messerli & Kramer Political Action C	\$500	<b>Gerlach, Chris RPM Senate 37</b>	
Lookingbill, Darwin	\$2,500		<b>\$90,671</b>	37th Senate District RPM	\$500
Mahon, Steven G	\$500	<b>Gander, James RPM Senate 30</b>		Dahlgren, Charles	\$500
Marler, Julie	\$500	Gander, James L	\$4,197	CUVOL	\$500
Marler, William	\$500	Hawkins, Richard F	\$500	Food PAC of Minn	\$500
Mauzy, William J	\$1,000	Keith, A M (Sandy)	\$500	MABC PAC	\$500
McCue, Stephen	\$500	Wilson, George S	\$500	Minn Realtors Political Action Comn	\$500
McKeag, Jana	\$1,000		<b>\$5,697</b>	Pine Bend PAC	\$500
Meyers, Carolyn L	\$500	<b>Gardner, Paul DFL House 53A</b>			<b>\$3,500</b>
Meyers, Peter E	\$500	53rd Senate District DFL	\$5,786	<b>Germain, Michael DFL Senate 37</b>	
Miranowski, Jerome A	\$750	Bassett, Ella P	\$500	37th Senate District DFL	\$550
Mitchell, Patricia A	\$500	Bassett, Ormon E	\$500		



# Recipients of Contributions of \$500 or More From a Single Donor (Constitutional Office, Senate, House of Representatives and Judicial Candidates)

## Combined Totals of 2009 and 2010

(Donors listed by Political Party Unit, Individual, Lobbyist, Political Committee, Political Fund, Candidate)

39th Senate District DFL	\$500	Minn Police & Peace Officers Assoc	\$500	Oakes, Patrick	\$1,000
Germain, Carol	\$500	Minneapolis Firefighters Relief Assn	\$500	Rooney, Mark	\$900
Germain, Donald	\$500	PAL 9 Natl Assoc of Letter Carriers	\$500		<b>\$2,900</b>
AFSCME Minn PEOPLE Committee	\$500	Pipe Fitters Local 539	\$500	<b>Grimsley, Benjamin RPM House 9B</b>	
St Paul Regional Labor Federation /	\$500	Teamsters Local 120 DRIVE	\$500	Becker County RPM	\$530
	<b>\$3,050</b>	womenwinning State PAC	\$500	Clay County RPM	\$500
			<b>\$8,500</b>	Wilkin County RPM	\$500
<b>Gibbons, Roberta DFL Senate 37</b>		<b>Gottwalt, Steve RPM House 15A</b>			<b>\$1,530</b>
AFSCME Minn PEOPLE Committee	\$500	Anderson, Barbara	\$500	<b>Grogan, Brian RPM House 43B</b>	
Carolyn Sampson for State Senate	\$500	Anderson, Rollie H	\$500	Cummins, Joan	\$500
	<b>\$1,000</b>	Bernick, Jason L	\$500	Cummins, Robert	\$500
<b>Gilbert, Randy RPM SA</b>		Landwehr, Daniel J	\$500	Grogan, Robert	\$500
Erickson, Lisa S	\$500		<b>\$2,000</b>	Freedom Club State PAC	\$500
Erickson, Robert D	\$500	<b>Green, Kathy RPM Senate 27</b>		Hospitality Political Action Committe	\$500
Gilbert, Randy	\$786	1st Congressional District RPM	\$2,500		<b>\$2,500</b>
Sand, Karen	\$500	Mower County RPM	\$900	<b>Gronau, Taylor RPM House 21A</b>	
Sand, Leo	\$500	Ettinger, Jeffery M	\$500	Gronau, Sharon	\$500
Schulte, Ron	\$500	Ettinger, Leeann	\$500		<b>\$500</b>
Szwejbka, Julie	\$500	Haugen, Dennis	\$500	<b>Gruenhagen, Glenn RPM House 25A</b>	
Szwejbka, Michael	\$500	Hubbard, Stanley S	\$500	2nd Congressional District RPM	\$580
Gilbert, Randy	\$5,000	Johnson, Michael H	\$500	LeSueur County RPM	\$1,000
	<b>\$9,286</b>	Johnson, Stanley	\$500	Rice County RPM	\$2,000
<b>Gimse, Joseph RPM Senate 13</b>		Leonard, Beverly	\$500	Beguhl, Adeline	\$500
Kandiyohi County RPM	\$3,100	Leonard, Dean P	\$500	Gruenhagen, Glenn H	\$3,169
Brinton, Gene	\$500	Ray, Gary J	\$500	Warner, William A	\$500
Brinton, Nola	\$500	Schneider, Karen M	\$500	Minn Business Partnership PAC	\$500
Corle, Loren J	\$500	Volunteers for (Dan) Dorman	\$750	MTA PAC	\$500
Hubbard, Stanley E	\$500		<b>\$9,150</b>		<b>\$8,749</b>
Johnson, Michael H	\$500	<b>Green, Stephen (Steve) RPM House 2A</b>		<b>Gumbel, Jennifer RPM House 27B</b>	
ACEC/MN Political Action Committe	\$500	Green, Stephen (Steve)	\$1,138	1st Congressional District RPM	\$500
Kandiyohi Co Business Leadership	\$500		<b>\$1,138</b>	Mower County RPM	\$1,300
MTA PAC	\$500	<b>Greene, Marion DFL House 60A</b>		Ray, Gary J	\$500
Pariseau (Patricia) for Senate	\$500	Atkins, Annette	\$500		<b>\$2,300</b>
	<b>\$7,600</b>	Dayton, Julia W	\$500	<b>Gunther, Robert RPM House 24A</b>	
<b>Godfrey, Jim DFL House 17A</b>		Heinmiller, John C	\$500	Minn CPAs Public Affairs Committee	\$500
17th Senate District DFL	\$500	AFSCME Minn PEOPLE Committee	\$500	Minneapolis Municipal Retirement A	\$500
Isanti County DFL	\$500	Committee of Thirteen Legislative F	\$500	MTA PAC	\$500
AFSCME Minn PEOPLE Committee	\$500	Local 59 Political Fund	\$500		<b>\$1,500</b>
Boilermakers 647 Political Action Fu	\$500	MEDPAC Minn Medical Political Act	\$500	<b>Haas, Bill RPM GC</b>	
MTA PAC	\$500	womenwinning State PAC	\$500	Bachman, Nathan	\$500
	<b>\$2,500</b>		<b>\$4,000</b>	Muschik, DeWayne	\$500
<b>Goedker, Kevin RPM House 12A</b>		<b>Greiling, Mindy DFL House 54A</b>		Muschik, Linda	\$500
Minn Realtors Political Action Comn	\$500	54th Senate District DFL	\$6,000	IFAPAC Minn	\$500
	<b>\$500</b>	Connett, Jane Y	\$500	Minn Service Station Assoc	\$1,000
<b>Goodwin, Barbara DFL Senate 50</b>		Connett, John E	\$500	Northwest Petroleum NPPAC	\$500
6th Senate District DFL	\$1,000	Muska, Martha	\$500	White Earth PAC	\$500
50th Senate District DFL	\$3,000		<b>\$7,500</b>	Jon D Knutson Volunteer Committee	\$4,471
AFSCME Minn PEOPLE Committee	\$500	<b>Griffith, Dan NA AP 14</b>		Haas, Bill	\$7,700
IBEW Minn State Council PAC	\$500	Johnson, Cynthia	\$1,000		<b>\$16,171</b>
MAPE-PAC	\$500				

# Recipients of Contributions of \$500 or More From a Single Donor (Constitutional Office, Senate, House of Representatives and Judicial Candidates)

## Combined Totals of 2009 and 2010

(Donors listed by Political Party Unit, Individual, Lobbyist, Political Committee, Political Fund, Candidate)

<p><b>Hackbarth, Thomas RPM House 48A</b></p> <p>48th Senate District RPM \$1,000</p> <p>GREAT (Great River Energy Action \$500</p> <p>Minnesotans for Racino PAC \$500</p> <p>MN Corn State PAC \$500</p> <hr style="width: 100%;"/> <p style="text-align: right;"><b>\$2,500</b></p> <p><b>Hahn, Rob IPMN GC</b></p> <p>Dwyer, Allan \$500</p> <p>Loomis, Brian \$500</p> <hr style="width: 100%;"/> <p style="text-align: right;"><b>\$1,000</b></p> <p><b>Hakeem, Farheen GPM GC</b></p> <p>Bicking, David \$600</p> <p>Carlson, Alan L \$500</p> <p>Cleland, Tom \$2,000</p> <hr style="width: 100%;"/> <p style="text-align: right;"><b>\$3,100</b></p> <p><b>Hall, Dan RPM Senate 40</b></p> <p>2nd Congressional District RPM \$780</p> <p>40th Senate District RPM \$1,550</p> <p>Hubbard, Stanley \$500</p> <p>Johnson, Michael H \$500</p> <p>Nelson, Eunice \$500</p> <p>Nelson, Harold \$500</p> <p>Hospitality Political Action Committe \$500</p> <p>Dan Hall Volunteer Team \$1,331</p> <p>Todd Johnson Volunteer Committee \$1,720</p> <hr style="width: 100%;"/> <p style="text-align: right;"><b>\$7,881</b></p> <p><b>Hamilton, Rod RPM House 22B</b></p> <p>MN Corn State PAC \$500</p> <p>MTA PAC \$500</p> <hr style="width: 100%;"/> <p style="text-align: right;"><b>\$1,000</b></p> <p><b>Hampton-Flowers, Portia N/A DC 10-3</b></p> <p>Flowers, David E \$652</p> <p>Hampton-Flowers, Portia M \$1,713</p> <hr style="width: 100%;"/> <p style="text-align: right;"><b>\$2,365</b></p> <p><b>Hancock, David RPM House 2B</b></p> <p>Hubbard County RPM \$1,500</p> <p>Risch, Troy \$500</p> <hr style="width: 100%;"/> <p style="text-align: right;"><b>\$2,000</b></p> <p><b>Hann, David RPM GC</b></p> <p>Alexander, Mary C \$1,000</p> <p>Alexander, Patrick \$1,000</p> <p>Cullen, Kathryn \$500</p> <p>Cullen, William \$500</p> <p>Cunningham, Charles T \$500</p> <p>Dahl, Diane L \$500</p> <p>Dahl, Robert M \$500</p> <p>Davis, Mark D \$500</p> <p>Degenaro, Donald L \$500</p> <p>Degenaro, Karen B \$500</p>	<p>Delegard, Curtis A \$500</p> <p>Fafinski, Mary C \$500</p> <p>Fafinski, Robert R \$500</p> <p>Franklin, Woodrow G \$500</p> <p>Hann, George C \$500</p> <p>Hartnack, Dail L \$500</p> <p>Hartnack, Richard C \$500</p> <p>Kierlin, Robert A \$500</p> <p>Kihne, Sheila C \$500</p> <p>Kurtz, Martin \$500</p> <p>Kurtz, Sarah \$500</p> <p>Miller, Girard P \$500</p> <p>Rapp, Kenneth M \$500</p> <p>Senger, David F \$1,000</p> <p>Swanson, Kirk J \$500</p> <p>Sween, Earl A \$1,000</p> <p>Sween, Shirley O \$1,000</p> <p>Verdoorn, Jeff L \$500</p> <p>Verdoorn, Juliane C \$500</p> <p>Wilson, Thomas \$500</p> <p>Minn Dental Political Action Commit \$500</p> <p>MOHPA PAC \$500</p> <hr style="width: 100%;"/> <p style="text-align: right;"><b>\$18,500</b></p> <p><b>Hann, David RPM Senate 42</b></p> <p>3rd Congressional District RPM \$750</p> <p>42nd Senate District RPM \$2,000</p> <p>Austin, Tani \$500</p> <p>Austin, William F \$500</p> <p>Heithoff, Kenneth B \$500</p> <p>Hubbard, Stanley S \$500</p> <p>Johnson, Michael H \$500</p> <p>Sawalich, Brandon L \$500</p> <p>Verdoorn, James D \$500</p> <p>Verdoorn, Jeff L \$500</p> <p>Verdoorn, Juliane C \$500</p> <p>Wenmark, William H \$500</p> <p>Minn Business Partnership PAC \$500</p> <p>Minn Dental Political Action Commit \$500</p> <p>MOHPA PAC \$500</p> <p>NAIOP Economic Growth Fund \$500</p> <p>Pariseau (Patricia) for Senate \$500</p> <hr style="width: 100%;"/> <p style="text-align: right;"><b>\$10,250</b></p> <p><b>Hansen, Nathan RPM House 55A</b></p> <p>Hanson, Karl G \$500</p> <p>Stevens, Peggy L \$500</p> <hr style="width: 100%;"/> <p style="text-align: right;"><b>\$1,000</b></p> <p><b>Hansen, Rick DFL House 39A</b></p> <p>39th Senate District DFL \$6,000</p> <p>AFSCME Minn PEOPLE Committee \$500</p> <p>Minn Realtors Political Action Comn \$500</p>	<p style="text-align: right;"><b>\$7,000</b></p> <p><b>Hanson, David N/A DC 10-3</b></p> <p>Froyd, Sean \$500</p> <p>Hanson, Bunny \$2,000</p> <p>Hanson, Richard \$2,000</p> <p>Hanson, Stephen \$2,000</p> <p>Hanson, Sylvia \$1,000</p> <p>Hanson, Valerie \$1,000</p> <p>Moen, Suzanne \$2,000</p> <p>St George, Merry \$2,000</p> <p>St George, Mike \$2,000</p> <p>Hanson, David \$22,000</p> <hr style="width: 100%;"/> <p style="text-align: right;"><b>\$36,500</b></p> <p><b>Harrington, John Mark DFL Senate 67</b></p> <p>Bifulk, Phillip J \$500</p> <p>Gerold, Lucy M \$500</p> <p>Henry, L C \$500</p> <p>Nasseff, John \$500</p> <p>Sands, William \$500</p> <p>Svrluga, William J \$500</p> <p>Trooien, Gerald L \$500</p> <p>Vang, Bao K \$500</p> <p>Turner, Beverly \$500</p> <p>Inter Faculty Organization Lobby Fu \$500</p> <p>Minn Police &amp; Peace Officers Assoc \$500</p> <p>Pipe Fitters Local 539 \$500</p> <p>St Paul Police Federation Political A \$500</p> <hr style="width: 100%;"/> <p style="text-align: right;"><b>\$6,500</b></p> <p><b>Hasselbalch, Mimi N/A DC 10-3</b></p> <p>Hasselbalch, Mimi \$814</p> <hr style="width: 100%;"/> <p style="text-align: right;"><b>\$814</b></p> <p><b>Hatch, Michael DFL GC</b></p> <p>Hatch, Michael \$518</p> <hr style="width: 100%;"/> <p style="text-align: right;"><b>\$518</b></p> <p><b>Hatt, Katie DFL House 60A</b></p> <p>Reid, Thomas \$500</p> <p>AFSCME Minn PEOPLE Committee \$500</p> <p>IBEW Local 292 Political Education \$500</p> <hr style="width: 100%;"/> <p style="text-align: right;"><b>\$1,500</b></p> <p><b>Hausman, Alice DFL House 66B</b></p> <p>66B House District DFL \$750</p> <p>66th Senate District DFL \$1,000</p> <p>ACEC/MN Political Action Committe \$500</p> <p>Inter Faculty Organization Lobby Fu \$500</p> <hr style="width: 100%;"/> <p style="text-align: right;"><b>\$2,750</b></p> <p><b>Haws, Larry DFL House 15B</b></p> <p>Inter Faculty Organization Lobby Fu \$500</p> <hr style="width: 100%;"/> <p style="text-align: right;"><b>\$500</b></p>
---	--	--

# Recipients of Contributions of \$500 or More From a Single Donor (Constitutional Office, Senate, House of Representatives and Judicial Candidates)

## Combined Totals of 2009 and 2010

(Donors listed by Political Party Unit, Individual, Lobbyist, Political Committee, Political Fund, Candidate)

<p><b>Hayden, Jeffrey DFL House 61B</b></p> <table border="0" style="width: 100%;"> <tr><td>Amalgamated Transit Union Local 1</td><td style="text-align: right;">\$500</td></tr> <tr><td>Committee of Thirteen Legislative F</td><td style="text-align: right;">\$500</td></tr> <tr><td>Local 59 Political Fund</td><td style="text-align: right;">\$500</td></tr> <tr><td>MEDPAC Minn Medical Political Act</td><td style="text-align: right;">\$500</td></tr> <tr><td colspan="2" style="border-top: 1px solid black; text-align: right;"><b>\$2,000</b></td></tr> </table> <p><b>Hein, Al Other House 31B</b></p> <table border="0" style="width: 100%;"> <tr><td>Hein, Alexandra</td><td style="text-align: right;">\$500</td></tr> <tr><td>Hein, Merilee</td><td style="text-align: right;">\$500</td></tr> <tr><td>Hein, Minna</td><td style="text-align: right;">\$500</td></tr> <tr><td>Luhmann, Bonnie</td><td style="text-align: right;">\$500</td></tr> <tr><td>Luhmann, Harold</td><td style="text-align: right;">\$500</td></tr> <tr><td>Martin, Brent</td><td style="text-align: right;">\$500</td></tr> <tr><td>Melbostad, Robert</td><td style="text-align: right;">\$500</td></tr> <tr><td>Roberts, Stuart</td><td style="text-align: right;">\$500</td></tr> <tr><td>Solum, Melanie</td><td style="text-align: right;">\$500</td></tr> <tr><td>Solum, Nels</td><td style="text-align: right;">\$500</td></tr> <tr><td>Thorson, Benjamin</td><td style="text-align: right;">\$500</td></tr> <tr><td>Thorson, Laura</td><td style="text-align: right;">\$500</td></tr> <tr><td>Willford, Gloria</td><td style="text-align: right;">\$500</td></tr> <tr><td>Hein, Al</td><td style="text-align: right;">\$4,057</td></tr> <tr><td colspan="2" style="border-top: 1px solid black; text-align: right;"><b>\$10,557</b></td></tr> </table> <p><b>Helm, Dale RPM House 51B</b></p> <table border="0" style="width: 100%;"> <tr><td>Helm, Dale</td><td style="text-align: right;">\$3,048</td></tr> <tr><td>Balcom (David) for House</td><td style="text-align: right;">\$5,950</td></tr> <tr><td colspan="2" style="border-top: 1px solid black; text-align: right;"><b>\$8,998</b></td></tr> </table> <p><b>Helmer, Laura DFL Senate 34</b></p> <table border="0" style="width: 100%;"> <tr><td>34th Senate District DFL</td><td style="text-align: right;">\$700</td></tr> <tr><td>Helmer, Laura</td><td style="text-align: right;">\$6,630</td></tr> <tr><td>Mahoney, Tim</td><td style="text-align: right;">\$500</td></tr> <tr><td>Amalgamated Transit Union Local 1</td><td style="text-align: right;">\$500</td></tr> <tr><td>IBEW Local 292 Political Education</td><td style="text-align: right;">\$500</td></tr> <tr><td>Pipe Fitters Local 539</td><td style="text-align: right;">\$500</td></tr> <tr><td>womenwinning State PAC</td><td style="text-align: right;">\$500</td></tr> <tr><td>Carolyn Sampson for State Senate</td><td style="text-align: right;">\$500</td></tr> <tr><td colspan="2" style="border-top: 1px solid black; text-align: right;"><b>\$10,330</b></td></tr> </table> <p><b>Hennessy, Dawn N/A DC 10-3</b></p> <table border="0" style="width: 100%;"> <tr><td>Brunn, Eugene</td><td style="text-align: right;">\$500</td></tr> <tr><td>Brunn, Shirley</td><td style="text-align: right;">\$500</td></tr> <tr><td>Hennessy, George</td><td style="text-align: right;">\$2,000</td></tr> <tr><td>Hennessy, Kathie</td><td style="text-align: right;">\$2,000</td></tr> <tr><td>Hennessy, Dawn</td><td style="text-align: right;">\$22,360</td></tr> <tr><td>Trail Side Liquor</td><td style="text-align: right;">\$4,000</td></tr> <tr><td colspan="2" style="border-top: 1px solid black; text-align: right;"><b>\$31,360</b></td></tr> </table> <p><b>Hentges, Bruce DFL Senate 15</b></p> <table border="0" style="width: 100%;"> <tr><td>6th Senate District DFL</td><td style="text-align: right;">\$1,000</td></tr> <tr><td>15th Senate District DFL</td><td style="text-align: right;">\$2,130</td></tr> <tr><td>Deckoff, Stephen H</td><td style="text-align: right;">\$500</td></tr> <tr><td>Farleo, Don</td><td style="text-align: right;">\$500</td></tr> </table>	Amalgamated Transit Union Local 1	\$500	Committee of Thirteen Legislative F	\$500	Local 59 Political Fund	\$500	MEDPAC Minn Medical Political Act	\$500	<b>\$2,000</b>		Hein, Alexandra	\$500	Hein, Merilee	\$500	Hein, Minna	\$500	Luhmann, Bonnie	\$500	Luhmann, Harold	\$500	Martin, Brent	\$500	Melbostad, Robert	\$500	Roberts, Stuart	\$500	Solum, Melanie	\$500	Solum, Nels	\$500	Thorson, Benjamin	\$500	Thorson, Laura	\$500	Willford, Gloria	\$500	Hein, Al	\$4,057	<b>\$10,557</b>		Helm, Dale	\$3,048	Balcom (David) for House	\$5,950	<b>\$8,998</b>		34th Senate District DFL	\$700	Helmer, Laura	\$6,630	Mahoney, Tim	\$500	Amalgamated Transit Union Local 1	\$500	IBEW Local 292 Political Education	\$500	Pipe Fitters Local 539	\$500	womenwinning State PAC	\$500	Carolyn Sampson for State Senate	\$500	<b>\$10,330</b>		Brunn, Eugene	\$500	Brunn, Shirley	\$500	Hennessy, George	\$2,000	Hennessy, Kathie	\$2,000	Hennessy, Dawn	\$22,360	Trail Side Liquor	\$4,000	<b>\$31,360</b>		6th Senate District DFL	\$1,000	15th Senate District DFL	\$2,130	Deckoff, Stephen H	\$500	Farleo, Don	\$500	<table border="0" style="width: 100%;"> <tr><td>Hentges, Bruce L</td><td style="text-align: right;">\$913</td></tr> <tr><td>Schoenberger, Richard</td><td style="text-align: right;">\$500</td></tr> <tr><td>AFSCME Minn PEOPLE Committee</td><td style="text-align: right;">\$500</td></tr> <tr><td>Boilermakers 647 Political Action Fl</td><td style="text-align: right;">\$500</td></tr> <tr><td>Central Minn AFL-CIO Trades &amp; Lat</td><td style="text-align: right;">\$500</td></tr> <tr><td>IBEW Local 292 Political Education</td><td style="text-align: right;">\$500</td></tr> <tr><td>Local 59 Political Fund</td><td style="text-align: right;">\$500</td></tr> <tr><td>MEDPAC Minn Medical Political Act</td><td style="text-align: right;">\$500</td></tr> <tr><td>Minn Realtors Political Action Comn</td><td style="text-align: right;">\$500</td></tr> <tr><td>Pipe Fitters Local 539</td><td style="text-align: right;">\$500</td></tr> <tr><td>SEIU Minn State Council Political Fi</td><td style="text-align: right;">\$500</td></tr> <tr><td>Shakopee Mdewakanton Sioux</td><td style="text-align: right;">\$500</td></tr> <tr><td>Friends of Chris Harbron for State F</td><td style="text-align: right;">\$1,000</td></tr> <tr><td>Larry Haws Campaign</td><td style="text-align: right;">\$500</td></tr> <tr><td colspan="2" style="border-top: 1px solid black; text-align: right;"><b>\$12,043</b></td></tr> </table> <p><b>Hernandez, Tony RPM Senate 64</b></p> <table border="0" style="width: 100%;"> <tr><td>4th Congressional District RPM</td><td style="text-align: right;">\$500</td></tr> <tr><td>64B House District RPM</td><td style="text-align: right;">\$500</td></tr> <tr><td>Michel, Charles</td><td style="text-align: right;">\$1,000</td></tr> <tr><td>Michel, Mary A</td><td style="text-align: right;">\$600</td></tr> <tr><td>Michel, Sara</td><td style="text-align: right;">\$500</td></tr> <tr><td>Patriot PAC</td><td style="text-align: right;">\$500</td></tr> <tr><td colspan="2" style="border-top: 1px solid black; text-align: right;"><b>\$3,600</b></td></tr> </table> <p><b>Herwig, Philip RPM GC</b></p> <table border="0" style="width: 100%;"> <tr><td>Ehlen, Charles</td><td style="text-align: right;">\$500</td></tr> <tr><td>Eriksson, Chris</td><td style="text-align: right;">\$500</td></tr> <tr><td>Lenzen, Sandra</td><td style="text-align: right;">\$1,000</td></tr> <tr><td>Wilcox, Charlotte</td><td style="text-align: right;">\$500</td></tr> <tr><td>Herwig, Philip</td><td style="text-align: right;">\$6,638</td></tr> <tr><td colspan="2" style="border-top: 1px solid black; text-align: right;"><b>\$9,138</b></td></tr> </table> <p><b>Heu, Fong Hawj DFL Senate 67</b></p> <table border="0" style="width: 100%;"> <tr><td>Her, Henry Khoua</td><td style="text-align: right;">\$500</td></tr> <tr><td>Herr, May</td><td style="text-align: right;">\$500</td></tr> <tr><td>Ko, Chin</td><td style="text-align: right;">\$500</td></tr> <tr><td>Ko, Jeff</td><td style="text-align: right;">\$500</td></tr> <tr><td>Lee, Jer</td><td style="text-align: right;">\$500</td></tr> <tr><td>Thao, Xeng</td><td style="text-align: right;">\$500</td></tr> <tr><td>Tseng, Anna</td><td style="text-align: right;">\$500</td></tr> <tr><td>Vang, Bao K</td><td style="text-align: right;">\$500</td></tr> <tr><td>Vang, Peter Cher</td><td style="text-align: right;">\$500</td></tr> <tr><td>Vang, Ye Yang</td><td style="text-align: right;">\$500</td></tr> <tr><td>Xiong, Shua</td><td style="text-align: right;">\$500</td></tr> <tr><td>Yang Heu, Ying Chu</td><td style="text-align: right;">\$500</td></tr> <tr><td>Yang, Pao Choua</td><td style="text-align: right;">\$500</td></tr> <tr><td>Cy Thao Campaign Committee</td><td style="text-align: right;">\$500</td></tr> <tr><td>Heu, Fong Hawj</td><td style="text-align: right;">\$3,000</td></tr> <tr><td colspan="2" style="border-top: 1px solid black; text-align: right;"><b>\$10,000</b></td></tr> </table> <p><b>Heyd, Thomas (Tom) DFL House 16B</b></p> <table border="0" style="width: 100%;"> <tr><td>16th Senate District DFL</td><td style="text-align: right;">\$1,000</td></tr> </table>	Hentges, Bruce L	\$913	Schoenberger, Richard	\$500	AFSCME Minn PEOPLE Committee	\$500	Boilermakers 647 Political Action Fl	\$500	Central Minn AFL-CIO Trades & Lat	\$500	IBEW Local 292 Political Education	\$500	Local 59 Political Fund	\$500	MEDPAC Minn Medical Political Act	\$500	Minn Realtors Political Action Comn	\$500	Pipe Fitters Local 539	\$500	SEIU Minn State Council Political Fi	\$500	Shakopee Mdewakanton Sioux	\$500	Friends of Chris Harbron for State F	\$1,000	Larry Haws Campaign	\$500	<b>\$12,043</b>		4th Congressional District RPM	\$500	64B House District RPM	\$500	Michel, Charles	\$1,000	Michel, Mary A	\$600	Michel, Sara	\$500	Patriot PAC	\$500	<b>\$3,600</b>		Ehlen, Charles	\$500	Eriksson, Chris	\$500	Lenzen, Sandra	\$1,000	Wilcox, Charlotte	\$500	Herwig, Philip	\$6,638	<b>\$9,138</b>		Her, Henry Khoua	\$500	Herr, May	\$500	Ko, Chin	\$500	Ko, Jeff	\$500	Lee, Jer	\$500	Thao, Xeng	\$500	Tseng, Anna	\$500	Vang, Bao K	\$500	Vang, Peter Cher	\$500	Vang, Ye Yang	\$500	Xiong, Shua	\$500	Yang Heu, Ying Chu	\$500	Yang, Pao Choua	\$500	Cy Thao Campaign Committee	\$500	Heu, Fong Hawj	\$3,000	<b>\$10,000</b>		16th Senate District DFL	\$1,000	<table border="0" style="width: 100%;"> <tr><td>Sherburne County DFL</td><td style="text-align: right;">\$1,500</td></tr> <tr><td>Central Minn AFL-CIO Trades &amp; Lat</td><td style="text-align: right;">\$500</td></tr> <tr><td colspan="2" style="border-top: 1px solid black; text-align: right;"><b>\$3,000</b></td></tr> </table> <p><b>Hickethier, Barry RPM Senate 59</b></p> <table border="0" style="width: 100%;"> <tr><td>Hickethier, Barry T</td><td style="text-align: right;">\$1,500</td></tr> <tr><td colspan="2" style="border-top: 1px solid black; text-align: right;"><b>\$1,500</b></td></tr> </table> <p><b>Higgins, Linda DFL Senate 58</b></p> <table border="0" style="width: 100%;"> <tr><td>AFSCME Minn PEOPLE Committee</td><td style="text-align: right;">\$500</td></tr> <tr><td>Committee of Thirteen Legislative F</td><td style="text-align: right;">\$500</td></tr> <tr><td>Dorsey Political Fund</td><td style="text-align: right;">\$500</td></tr> <tr><td>Faegre &amp; Benson Ltd Liability Partn</td><td style="text-align: right;">\$500</td></tr> <tr><td>Inter Faculty Organization Lobby Fu</td><td style="text-align: right;">\$500</td></tr> <tr><td>Local 59 Political Fund</td><td style="text-align: right;">\$500</td></tr> <tr><td>Minn Hospital PAC</td><td style="text-align: right;">\$500</td></tr> <tr><td colspan="2" style="border-top: 1px solid black; text-align: right;"><b>\$3,500</b></td></tr> </table> <p><b>Hilstrom, Debra DFL House 46B</b></p> <table border="0" style="width: 100%;"> <tr><td>46th Senate District DFL</td><td style="text-align: right;">\$4,200</td></tr> <tr><td>CUVOL</td><td style="text-align: right;">\$500</td></tr> <tr><td>Local 851 Political Action Committe</td><td style="text-align: right;">\$500</td></tr> <tr><td>Minn Police &amp; Peace Officers Assoc</td><td style="text-align: right;">\$500</td></tr> <tr><td>Minneapolis Municipal Retirement A</td><td style="text-align: right;">\$500</td></tr> <tr><td>North Central States Carpenters PA</td><td style="text-align: right;">\$500</td></tr> <tr><td>Police Officers Fed of Mpls Conting</td><td style="text-align: right;">\$500</td></tr> <tr><td colspan="2" style="border-top: 1px solid black; text-align: right;"><b>\$7,200</b></td></tr> </table> <p><b>Hilty, Bill DFL House 8A</b></p> <table border="0" style="width: 100%;"> <tr><td>Fond du Lac Committee of Political</td><td style="text-align: right;">\$500</td></tr> <tr><td>Mah Mah Wi No Min Fund I</td><td style="text-align: right;">\$500</td></tr> <tr><td>Prairie Island Indian Community PA</td><td style="text-align: right;">\$500</td></tr> <tr><td colspan="2" style="border-top: 1px solid black; text-align: right;"><b>\$1,500</b></td></tr> </table> <p><b>Hoden, David DFL House 32A</b></p> <table border="0" style="width: 100%;"> <tr><td>32nd Senate District DFL</td><td style="text-align: right;">\$4,000</td></tr> <tr><td>Lee Carlson for Representative</td><td style="text-align: right;">\$1,800</td></tr> <tr><td colspan="2" style="border-top: 1px solid black; text-align: right;"><b>\$5,800</b></td></tr> </table> <p><b>Hoffman, Gretchen RPM Senate 10</b></p> <table border="0" style="width: 100%;"> <tr><td>Otter Tail County RPM</td><td style="text-align: right;">\$2,000</td></tr> <tr><td>Wadena County RPM</td><td style="text-align: right;">\$500</td></tr> <tr><td>Dirkman, Verna</td><td style="text-align: right;">\$500</td></tr> <tr><td>Dirkman, Wayne B</td><td style="text-align: right;">\$500</td></tr> <tr><td>Engkjer, Faye</td><td style="text-align: right;">\$500</td></tr> <tr><td>Hamilton, Eleanor</td><td style="text-align: right;">\$500</td></tr> <tr><td>Hamilton, Harold E</td><td style="text-align: right;">\$500</td></tr> <tr><td>Hoffman, Gretchen M</td><td style="text-align: right;">\$4,000</td></tr> <tr><td>Hoffman, Joseph P</td><td style="text-align: right;">\$500</td></tr> <tr><td>Hoffman, Virgil L</td><td style="text-align: right;">\$500</td></tr> <tr><td>Hubbard, Stanley S</td><td style="text-align: right;">\$500</td></tr> <tr><td>Nelson, Kenneth O</td><td style="text-align: right;">\$500</td></tr> <tr><td>Pflugrath, Mick</td><td style="text-align: right;">\$500</td></tr> <tr><td>Pflugrath, Patricia</td><td style="text-align: right;">\$500</td></tr> <tr><td>Schulz, William</td><td style="text-align: right;">\$500</td></tr> </table>	Sherburne County DFL	\$1,500	Central Minn AFL-CIO Trades & Lat	\$500	<b>\$3,000</b>		Hickethier, Barry T	\$1,500	<b>\$1,500</b>		AFSCME Minn PEOPLE Committee	\$500	Committee of Thirteen Legislative F	\$500	Dorsey Political Fund	\$500	Faegre & Benson Ltd Liability Partn	\$500	Inter Faculty Organization Lobby Fu	\$500	Local 59 Political Fund	\$500	Minn Hospital PAC	\$500	<b>\$3,500</b>		46th Senate District DFL	\$4,200	CUVOL	\$500	Local 851 Political Action Committe	\$500	Minn Police & Peace Officers Assoc	\$500	Minneapolis Municipal Retirement A	\$500	North Central States Carpenters PA	\$500	Police Officers Fed of Mpls Conting	\$500	<b>\$7,200</b>		Fond du Lac Committee of Political	\$500	Mah Mah Wi No Min Fund I	\$500	Prairie Island Indian Community PA	\$500	<b>\$1,500</b>		32nd Senate District DFL	\$4,000	Lee Carlson for Representative	\$1,800	<b>\$5,800</b>		Otter Tail County RPM	\$2,000	Wadena County RPM	\$500	Dirkman, Verna	\$500	Dirkman, Wayne B	\$500	Engkjer, Faye	\$500	Hamilton, Eleanor	\$500	Hamilton, Harold E	\$500	Hoffman, Gretchen M	\$4,000	Hoffman, Joseph P	\$500	Hoffman, Virgil L	\$500	Hubbard, Stanley S	\$500	Nelson, Kenneth O	\$500	Pflugrath, Mick	\$500	Pflugrath, Patricia	\$500	Schulz, William	\$500
Amalgamated Transit Union Local 1	\$500																																																																																																																																																																																																																																																																							
Committee of Thirteen Legislative F	\$500																																																																																																																																																																																																																																																																							
Local 59 Political Fund	\$500																																																																																																																																																																																																																																																																							
MEDPAC Minn Medical Political Act	\$500																																																																																																																																																																																																																																																																							
<b>\$2,000</b>																																																																																																																																																																																																																																																																								
Hein, Alexandra	\$500																																																																																																																																																																																																																																																																							
Hein, Merilee	\$500																																																																																																																																																																																																																																																																							
Hein, Minna	\$500																																																																																																																																																																																																																																																																							
Luhmann, Bonnie	\$500																																																																																																																																																																																																																																																																							
Luhmann, Harold	\$500																																																																																																																																																																																																																																																																							
Martin, Brent	\$500																																																																																																																																																																																																																																																																							
Melbostad, Robert	\$500																																																																																																																																																																																																																																																																							
Roberts, Stuart	\$500																																																																																																																																																																																																																																																																							
Solum, Melanie	\$500																																																																																																																																																																																																																																																																							
Solum, Nels	\$500																																																																																																																																																																																																																																																																							
Thorson, Benjamin	\$500																																																																																																																																																																																																																																																																							
Thorson, Laura	\$500																																																																																																																																																																																																																																																																							
Willford, Gloria	\$500																																																																																																																																																																																																																																																																							
Hein, Al	\$4,057																																																																																																																																																																																																																																																																							
<b>\$10,557</b>																																																																																																																																																																																																																																																																								
Helm, Dale	\$3,048																																																																																																																																																																																																																																																																							
Balcom (David) for House	\$5,950																																																																																																																																																																																																																																																																							
<b>\$8,998</b>																																																																																																																																																																																																																																																																								
34th Senate District DFL	\$700																																																																																																																																																																																																																																																																							
Helmer, Laura	\$6,630																																																																																																																																																																																																																																																																							
Mahoney, Tim	\$500																																																																																																																																																																																																																																																																							
Amalgamated Transit Union Local 1	\$500																																																																																																																																																																																																																																																																							
IBEW Local 292 Political Education	\$500																																																																																																																																																																																																																																																																							
Pipe Fitters Local 539	\$500																																																																																																																																																																																																																																																																							
womenwinning State PAC	\$500																																																																																																																																																																																																																																																																							
Carolyn Sampson for State Senate	\$500																																																																																																																																																																																																																																																																							
<b>\$10,330</b>																																																																																																																																																																																																																																																																								
Brunn, Eugene	\$500																																																																																																																																																																																																																																																																							
Brunn, Shirley	\$500																																																																																																																																																																																																																																																																							
Hennessy, George	\$2,000																																																																																																																																																																																																																																																																							
Hennessy, Kathie	\$2,000																																																																																																																																																																																																																																																																							
Hennessy, Dawn	\$22,360																																																																																																																																																																																																																																																																							
Trail Side Liquor	\$4,000																																																																																																																																																																																																																																																																							
<b>\$31,360</b>																																																																																																																																																																																																																																																																								
6th Senate District DFL	\$1,000																																																																																																																																																																																																																																																																							
15th Senate District DFL	\$2,130																																																																																																																																																																																																																																																																							
Deckoff, Stephen H	\$500																																																																																																																																																																																																																																																																							
Farleo, Don	\$500																																																																																																																																																																																																																																																																							
Hentges, Bruce L	\$913																																																																																																																																																																																																																																																																							
Schoenberger, Richard	\$500																																																																																																																																																																																																																																																																							
AFSCME Minn PEOPLE Committee	\$500																																																																																																																																																																																																																																																																							
Boilermakers 647 Political Action Fl	\$500																																																																																																																																																																																																																																																																							
Central Minn AFL-CIO Trades & Lat	\$500																																																																																																																																																																																																																																																																							
IBEW Local 292 Political Education	\$500																																																																																																																																																																																																																																																																							
Local 59 Political Fund	\$500																																																																																																																																																																																																																																																																							
MEDPAC Minn Medical Political Act	\$500																																																																																																																																																																																																																																																																							
Minn Realtors Political Action Comn	\$500																																																																																																																																																																																																																																																																							
Pipe Fitters Local 539	\$500																																																																																																																																																																																																																																																																							
SEIU Minn State Council Political Fi	\$500																																																																																																																																																																																																																																																																							
Shakopee Mdewakanton Sioux	\$500																																																																																																																																																																																																																																																																							
Friends of Chris Harbron for State F	\$1,000																																																																																																																																																																																																																																																																							
Larry Haws Campaign	\$500																																																																																																																																																																																																																																																																							
<b>\$12,043</b>																																																																																																																																																																																																																																																																								
4th Congressional District RPM	\$500																																																																																																																																																																																																																																																																							
64B House District RPM	\$500																																																																																																																																																																																																																																																																							
Michel, Charles	\$1,000																																																																																																																																																																																																																																																																							
Michel, Mary A	\$600																																																																																																																																																																																																																																																																							
Michel, Sara	\$500																																																																																																																																																																																																																																																																							
Patriot PAC	\$500																																																																																																																																																																																																																																																																							
<b>\$3,600</b>																																																																																																																																																																																																																																																																								
Ehlen, Charles	\$500																																																																																																																																																																																																																																																																							
Eriksson, Chris	\$500																																																																																																																																																																																																																																																																							
Lenzen, Sandra	\$1,000																																																																																																																																																																																																																																																																							
Wilcox, Charlotte	\$500																																																																																																																																																																																																																																																																							
Herwig, Philip	\$6,638																																																																																																																																																																																																																																																																							
<b>\$9,138</b>																																																																																																																																																																																																																																																																								
Her, Henry Khoua	\$500																																																																																																																																																																																																																																																																							
Herr, May	\$500																																																																																																																																																																																																																																																																							
Ko, Chin	\$500																																																																																																																																																																																																																																																																							
Ko, Jeff	\$500																																																																																																																																																																																																																																																																							
Lee, Jer	\$500																																																																																																																																																																																																																																																																							
Thao, Xeng	\$500																																																																																																																																																																																																																																																																							
Tseng, Anna	\$500																																																																																																																																																																																																																																																																							
Vang, Bao K	\$500																																																																																																																																																																																																																																																																							
Vang, Peter Cher	\$500																																																																																																																																																																																																																																																																							
Vang, Ye Yang	\$500																																																																																																																																																																																																																																																																							
Xiong, Shua	\$500																																																																																																																																																																																																																																																																							
Yang Heu, Ying Chu	\$500																																																																																																																																																																																																																																																																							
Yang, Pao Choua	\$500																																																																																																																																																																																																																																																																							
Cy Thao Campaign Committee	\$500																																																																																																																																																																																																																																																																							
Heu, Fong Hawj	\$3,000																																																																																																																																																																																																																																																																							
<b>\$10,000</b>																																																																																																																																																																																																																																																																								
16th Senate District DFL	\$1,000																																																																																																																																																																																																																																																																							
Sherburne County DFL	\$1,500																																																																																																																																																																																																																																																																							
Central Minn AFL-CIO Trades & Lat	\$500																																																																																																																																																																																																																																																																							
<b>\$3,000</b>																																																																																																																																																																																																																																																																								
Hickethier, Barry T	\$1,500																																																																																																																																																																																																																																																																							
<b>\$1,500</b>																																																																																																																																																																																																																																																																								
AFSCME Minn PEOPLE Committee	\$500																																																																																																																																																																																																																																																																							
Committee of Thirteen Legislative F	\$500																																																																																																																																																																																																																																																																							
Dorsey Political Fund	\$500																																																																																																																																																																																																																																																																							
Faegre & Benson Ltd Liability Partn	\$500																																																																																																																																																																																																																																																																							
Inter Faculty Organization Lobby Fu	\$500																																																																																																																																																																																																																																																																							
Local 59 Political Fund	\$500																																																																																																																																																																																																																																																																							
Minn Hospital PAC	\$500																																																																																																																																																																																																																																																																							
<b>\$3,500</b>																																																																																																																																																																																																																																																																								
46th Senate District DFL	\$4,200																																																																																																																																																																																																																																																																							
CUVOL	\$500																																																																																																																																																																																																																																																																							
Local 851 Political Action Committe	\$500																																																																																																																																																																																																																																																																							
Minn Police & Peace Officers Assoc	\$500																																																																																																																																																																																																																																																																							
Minneapolis Municipal Retirement A	\$500																																																																																																																																																																																																																																																																							
North Central States Carpenters PA	\$500																																																																																																																																																																																																																																																																							
Police Officers Fed of Mpls Conting	\$500																																																																																																																																																																																																																																																																							
<b>\$7,200</b>																																																																																																																																																																																																																																																																								
Fond du Lac Committee of Political	\$500																																																																																																																																																																																																																																																																							
Mah Mah Wi No Min Fund I	\$500																																																																																																																																																																																																																																																																							
Prairie Island Indian Community PA	\$500																																																																																																																																																																																																																																																																							
<b>\$1,500</b>																																																																																																																																																																																																																																																																								
32nd Senate District DFL	\$4,000																																																																																																																																																																																																																																																																							
Lee Carlson for Representative	\$1,800																																																																																																																																																																																																																																																																							
<b>\$5,800</b>																																																																																																																																																																																																																																																																								
Otter Tail County RPM	\$2,000																																																																																																																																																																																																																																																																							
Wadena County RPM	\$500																																																																																																																																																																																																																																																																							
Dirkman, Verna	\$500																																																																																																																																																																																																																																																																							
Dirkman, Wayne B	\$500																																																																																																																																																																																																																																																																							
Engkjer, Faye	\$500																																																																																																																																																																																																																																																																							
Hamilton, Eleanor	\$500																																																																																																																																																																																																																																																																							
Hamilton, Harold E	\$500																																																																																																																																																																																																																																																																							
Hoffman, Gretchen M	\$4,000																																																																																																																																																																																																																																																																							
Hoffman, Joseph P	\$500																																																																																																																																																																																																																																																																							
Hoffman, Virgil L	\$500																																																																																																																																																																																																																																																																							
Hubbard, Stanley S	\$500																																																																																																																																																																																																																																																																							
Nelson, Kenneth O	\$500																																																																																																																																																																																																																																																																							
Pflugrath, Mick	\$500																																																																																																																																																																																																																																																																							
Pflugrath, Patricia	\$500																																																																																																																																																																																																																																																																							
Schulz, William	\$500																																																																																																																																																																																																																																																																							

# Recipients of Contributions of \$500 or More From a Single Donor (Constitutional Office, Senate, House of Representatives and Judicial Candidates)

## Combined Totals of 2009 and 2010

(Donors listed by Political Party Unit, Individual, Lobbyist, Political Committee, Political Fund, Candidate)

Staebler, Jon R	\$500	Berlin, A Mark	\$500	Colombo, Barbara	\$2,000
Minnesotans for Racino PAC	\$500	Berman, Lyle	\$1,000	Conley, R	\$750
	<b>\$13,500</b>	Bessinger, Blanton	\$1,000	Conlin, Jan M	\$1,950
<b>Holberg, Mary RPM House 36A</b>		Beutner, Diana	\$1,000	Conzemius, Norbert J	\$500
36th Senate District RPM	\$500	Bickel, Elizabeth	\$500	Cousineau, Henry	\$2,000
Rixmann, Bradley K	\$500	Bieber, William	\$2,000	Coyne, Francis	\$500
Rixmann, Melanie L	\$500	Bingham, Michael	\$600	Crosby, David	\$2,000
Committee of Nine PAC	\$500	Birchem, James B	\$2,000	Crosby, Elanore	\$500
Minneapolis Municipal Retirement A	\$500	Birdseye, Arthur	\$500	Crosby, Kathrine	\$2,000
Multi Housing Political Action Comrn	\$500	Bjorklund, Alexandra	\$1,300	Crosby, Robert	\$1,000
NAIOP Economic Growth Fund	\$500	Bjornnes, Norman P	\$500	Crosby, Thomas A	\$2,000
	<b>\$3,500</b>	Blake, David	\$1,000	Culp, Kim	\$2,000
<b>Hoppe, Joe RPM House 34B</b>		Blewett, Lynn M	\$750	Cummins, Carl	\$800
CUVOL	\$500	Bonner III, John F	\$500	Cutler, Kenneth L	\$500
Minn Realtors Political Action Comrn	\$500	Boo, Michael	\$500	Davis, Michael	\$1,000
MTA PAC	\$500	Bottles, Kent	\$2,000	Davis, Sandra L	\$500
Winthrop & Weinstine PA Political F	\$500	Braun, R	\$500	Dayton, Douglas J	\$1,000
Kohls (Paul) Volunteer Committee	\$500	Brekke, Reina	\$1,000	Dayton, Edward N	\$2,000
	<b>\$2,500</b>	Brekken, Kathleen	\$500	Dayton, James	\$500
<b>Horner, Thomas (Tom) IPMN GC</b>		Brown, Kim	\$2,000	Dayton, Joan	\$2,000
Independence Party of Minn	\$17,000	Brown, Richard	\$2,000	Dayton, Mae	\$2,000
Aamoth, Mary K	\$500	Burdick, Allan	\$650	Dayton, Robert J	\$2,000
Abrams, Cynthia B	\$650	Burke, Paul	\$1,000	Dayton, Sherry	\$2,000
Ackerberg, Stuart	\$1,000	Burnet, Peggy	\$2,000	Dayton, Tobin	\$2,000
Ahn, Peter J	\$2,000	Burnet, Ralph	\$2,000	Dean, William	\$606
Ahn, Susan	\$2,000	Butzow, Barry W	\$2,000	DeBoer, Allan	\$500
Ahrens, J	\$1,500	Byom, John	\$1,000	Deckoff, Stephen H	\$2,000
Aldrich, Nancy	\$2,000	Cabillot, Ray	\$2,000	Demeules, Richard	\$1,000
Allen Jr, David W	\$550	Campbell, Carmen	\$2,000	Dempsey, Claire	\$600
Anderson, Bruce	\$1,000	Campbell, James R	\$2,000	Dent, David	\$1,500
Anderson, Jocelyn	\$500	Campbell, Jon R	\$2,000	Dent, Joann	\$1,000
Anderson, Morris	\$1,000	Campbell, Peter	\$2,000	Devitt, Stephanie	\$500
Anderson, Nancy	\$1,500	Campion, Kevin	\$500	Dick, Jennifer	\$1,000
Andis, Glenn	\$500	Carlson, Charles	\$500	Dietz, Charlton	\$500
Ankeny, Margaret	\$1,000	Carlson, Jerome	\$1,000	Dillon, Timothy K	\$500
Anson, Sally	\$900	Carpenter, Robin	\$1,750	Dols, Robert	\$900
Apter, Abbot	\$1,000	Case, John	\$500	Donovan, Jane	\$500
Aronson, Daniel	\$500	Castro, Linnea	\$2,000	Doran, Kelly	\$2,000
Atwater, Bruce	\$2,000	Chandler, Robert	\$600	Dorris, Nancy	\$500
Atwater, Martha C	\$2,000	Christensen, Bruce	\$500	Driscoll, Beverley	\$500
Baer, Norman	\$500	Christensen, Nancy	\$500	Duffy, Joe	\$1,560
Barry, Jane R	\$2,000	Christensen, Robert	\$500	Duffy, Lois	\$1,147
Bartels, Janet	\$600	Christiana, Richard	\$500	Dunlop, Scott	\$550
Batson, John	\$2,000	Ciresi, Ann C	\$2,000	Dunn, Arthur	\$550
Bean, Bruce W	\$575	Ciresi, Michael V	\$2,000	Dunnavan, Elizabeth	\$650
Beck, Donna	\$2,000	Clarke-Carter, Diana	\$500	Dunnavan, Richard	\$550
Beck, Warren	\$2,000	Clay, Janis	\$2,000	Durenberger, David	\$1,000
Belgarde, Charles	\$500	Cleveland, David	\$500	Dusek, John	\$557
Bennett, Wendy F	\$2,000	Coleman Jr, Douglas	\$500	Ebel, David	\$500
Bergstrom, John	\$1,500	Collins, Richard	\$1,265	Eckland, Jeff	\$2,000

# Recipients of Contributions of \$500 or More From a Single Donor (Constitutional Office, Senate, House of Representatives and Judicial Candidates)

## Combined Totals of 2009 and 2010

(Donors listed by Political Party Unit, Individual, Lobbyist, Political Committee, Political Fund, Candidate)

Edwards, Natali	\$1,050	Geraghty, Heather	\$1,000	Horan, Jennifer	\$1,100
Egeland, Paul	\$1,000	Geraghty, Patrick E	\$1,000	Horan, Timothy	\$1,050
Elftmann, Tracy	\$500	Gesell, Heidi	\$500	Horner, Alan	\$500
Emison, Jane	\$2,000	Glumac, Ann	\$864	Horner, George	\$800
Engelsma, Daniel	\$2,000	Goff, Cynthia	\$500	Horner, Libby Jo	\$2,000
Engh, Nathan	\$500	Goldman, Daniel	\$1,600	Horner, Thomas	\$2,000
England, Brad	\$1,000	Gove, Peter	\$2,000	Houle, Coral	\$500
Erdahl, Lars	\$500	Grangaard, Paul	\$2,000	Hubbard, Stanley S	\$2,000
Erickson, Gerald	\$2,000	Graves, James J	\$500	Huebsch, Timothy	\$2,000
Erickson, Kathleen	\$2,000	Graves, Julie	\$500	Hunter, Andrew	\$2,000
Erickson, Thomas	\$500	Gray, Catherine	\$500	Hunter, Carole	\$2,000
Eustis, Mark	\$500	Green, Arthur	\$700	Imholte, Stephen	\$1,829
Evenstad, Mark	\$1,000	Greiner, Jeff	\$500	Ingebrand-Pohlrad, Mary	\$1,000
Fan, Albert	\$1,000	Griffith, Roger	\$1,550	Jabbour, Gabriel E	\$500
Farley, Bill	\$875	Gross, Susan	\$1,000	Jaffray, Benjamin	\$1,000
Farley, Kathy	\$1,875	Gustafson, James	\$500	Jensen, Julie	\$750
Field, Litton E S	\$1,000	Hafdal, Rich	\$500	Jodsaas, Larry	\$500
Fields, Federica	\$500	Hagen, Russell	\$2,000	Johnson, B Kristine	\$1,000
Fike, Andrea	\$500	Hale, James	\$1,000	Johnson, Curtis	\$1,100
Filter, Kevin P	\$1,000	Hall, Carolyn	\$1,046	Johnson, James	\$550
Finkelstein, Paul	\$2,000	Hanlon, Sarah	\$500	Johnson, Marilyn	\$500
Fischer, Dianne	\$700	Hannaford, Elizabeth A	\$1,100	Johnson, Paul	\$500
Fischmann, Scott	\$500	Hansen, James	\$500	Johnson, Robbin S	\$1,500
Fish, Irv	\$1,000	Hansen, Thomas L	\$1,500	Johnson, Suzy	\$500
Fish, Meellee	\$1,000	Harms, Mary	\$500	Jones, Jeffrey R	\$500
Fiterman, Michael	\$500	Harper, Ernest M	\$2,000	Jones, Keri	\$1,250
Flint, Richard N	\$600	Harper, Mary K	\$2,000	Jones, Mark Z	\$500
Forsythe, Thomas	\$2,000	Harrigan, Rob	\$500	Jorstad, Lois	\$500
Fowler, Reginald	\$1,000	Hartwell, David	\$1,550	Jurkovich, Mark W	\$500
Frankel, Jennifer	\$2,000	Hartwell, Lucy	\$500	Kaemmer, Arthur M	\$1,000
Frankenfield, Gregory	\$2,000	Haugen, Gary	\$500	Kaemmer, Martha A	\$1,000
Fredericks, Kay L	\$1,100	Hause, Larry	\$1,000	Kahn, Peter	\$1,000
Frey, Eugene	\$1,000	Hawkins, Blanche A	\$2,000	Kamm, Ervin	\$2,000
Frey, James	\$2,000	Hawkins, Thane D	\$1,500	Kaplan, Elliot S	\$1,000
Frey, Mary	\$2,000	Hawn, Van Zandt	\$2,000	Karsell, Philip	\$500
Frey, Peter	\$2,000	Hayes, Thomas	\$500	Kaufman, James	\$2,000
Frey, Sarah	\$2,000	Heegaard, Jeffrey	\$1,025	Kaufman, Jane	\$2,000
Friendly, Carol	\$1,500	Hendry, Bruce	\$500	Kayser, Thomas C	\$1,200
Friendly, Ian	\$1,500	Herman, Randall P	\$1,000	Kelen, Erwin	\$500
Gabbert, John	\$1,000	Hickey, James	\$729	Kelly, Arthur	\$1,750
Gabbert, Martha	\$1,000	Hickey, Tracey	\$1,000	Kelly, Kate	\$603
Gallagher, Ellen	\$2,000	Higgins, Richard	\$1,000	Kelly, Warren	\$2,000
Gallagher, Gerald	\$2,000	Hinck, Elizabeth	\$600	Kenefick, Peter	\$1,000
Gallagher, Pamela	\$1,000	Hines, Joseph	\$800	King, Jean	\$1,000
Gamer, Paula	\$800	Hinker, Louis	\$2,000	King, Richard H	\$2,000
Garvis, Trissa	\$1,000	Ho, Jennifer	\$650	King, Thomas R	\$1,500
Gatti, Steven	\$500	Hoel, Richard	\$2,000	Klein, John D	\$700
Geer, Bradley	\$2,000	Hoffmann, Robert	\$500	Knapp, Paul	\$1,000
George, Penny C	\$1,000	Hollister, Leslie	\$1,000	Knoff, Tyrone	\$500
George, William W	\$1,000	Holtz, Thomas	\$600	Kolderie, Ted G	\$2,000

# Recipients of Contributions of \$500 or More From a Single Donor (Constitutional Office, Senate, House of Representatives and Judicial Candidates)

## Combined Totals of 2009 and 2010

(Donors listed by Political Party Unit, Individual, Lobbyist, Political Committee, Political Fund, Candidate)

Koppel, Mary	\$550	Mazzucchi, Matthew	\$2,000	Nolan, Stuart	\$2,000
Kreisman, David	\$550	McCrea, Polly	\$750	Nordstrand, Burton	\$2,000
Krogh, Lester	\$500	McDonald, Lisa M	\$500	Nordstrand, Jennifer	\$500
Kunin, Constance	\$700	McFarland, Richard	\$2,000	Nordstrand, John	\$500
Laing, William	\$650	McGuigan, Thomas	\$950	Nordstrand, Scott	\$2,000
Larsen, John E	\$600	McLaughlin, Bill	\$1,000	Nordstrand, Yvonne	\$2,000
Larson, Kent	\$1,150	McQuinn, Alvin	\$1,000	Novak, Les	\$500
Larson, Richard	\$2,000	McVay, Mary M	\$500	O'Connell, Jean	\$500
Laxson, David	\$500	Merickel, Tommy	\$1,000	Offerman, Carin	\$500
Lazarus, Mary A	\$500	Merz, Marcus	\$2,000	Olson, Allen	\$500
Lazarus, Sharon	\$500	Mikkelson, Gregory	\$500	Olson, Newman E	\$550
Lechner Clark, Carol	\$1,000	Miner, Gay	\$500	Ordway, Philip W	\$1,999
Lee, Randy	\$2,000	Moos, Charles	\$1,450	Osborn, Harriet	\$2,000
Lenzen, David	\$1,000	Moradian, Rebecca	\$500	Osborn, S Bartley	\$2,000
Leppik, Margaret	\$700	Morgan, Randy	\$500	O'Shaughnessy, Molly	\$700
Leville, Christopher	\$500	Morgan, William	\$550	Osterholm, Michael	\$2,000
Lewis, Kevin	\$1,550	Morley, Spence	\$500	Ostlund, Mary	\$2,000
Lewis, Mark	\$2,000	Morris, Gerald	\$2,000	Ostlund, Richard	\$1,000
Lewis, Matthew	\$2,000	Morris, Karen	\$2,000	Otness, Mark	\$500
Lewis, Susan	\$2,000	Morrison, Christine	\$2,000	Ott, Michael	\$500
Lieberman, Stephen	\$1,000	Morrison, Helen	\$1,500	Ott, Stephanie	\$500
Lilly, John	\$2,000	Morrison, John	\$2,000	Owen, Nancy	\$950
Lindahl Jr, B John	\$2,000	Morrison, Katherine	\$700	Palmer, Michael	\$1,000
Lindahl, John	\$1,000	Mortenson, Alice	\$1,000	Parell, Jeffry	\$2,000
Lindahl, Sarah	\$2,000	Mortenson, David	\$1,000	Parell, Linda	\$2,000
Lindholm, Patricia J	\$500	Mortenson, Kathleen	\$500	Parriott, Ruth	\$1,500
Lindsay, Joy J	\$2,000	Mortenson, M A	\$500	Paulus, Kenneth	\$1,750
Lischeid, Ronald	\$1,000	Moss, Thomas	\$750	Pekel, Kent A	\$500
Low, Katherine	\$500	Mowery, Andrea	\$500	Penny, Timothy J	\$2,000
Lubben, David	\$500	Mrocek, Richard	\$1,500	Pesis, James	\$1,000
Lund, Robert	\$500	Mueller, John	\$500	Peterson, Daniel	\$1,100
Lundquist, Steven	\$1,050	Mulcahy, Timothy	\$2,000	Peterson, Duwayne	\$500
Luther, Charles	\$1,000	Mulder, Carmen	\$2,000	Peterson, Jeffrey K	\$800
Lynde, Edward S	\$500	Mulder, James	\$2,000	Peterson, Todd	\$1,000
Maccarty, Gretchen	\$500	Mulder, Robert	\$550	Petit, Kathllen	\$2,000
MacDonald, Reid	\$500	Mulligan, Donal	\$2,000	Peyton, Whitney E	\$1,165
Machuzick, John	\$1,000	Naymark, Joan	\$1,200	Pflaum, Stephen R	\$1,000
Mackay, Harvey	\$1,000	Nelson, Glen	\$2,000	Phillips, Dean	\$1,000
MacMillan, Nivin S	\$1,050	Nelson, James	\$2,000	Pillsbury, George S	\$2,000
Madel III, R Peter	\$1,050	Nelson, Marilyn C	\$2,000	Pillsbury, Sally	\$2,000
Malkerson, Charles	\$1,872	Nelson, Nancy	\$500	Piper, Addison	\$2,000
Malkerson, Elizabeth	\$1,000	Nelson, Russell	\$1,250	Pohlad, Robert C	\$2,000
Mandelbaum, David	\$1,000	Nelson, Shannon	\$500	Pomerantz, Martha	\$500
Mann, Robert	\$1,000	Neuger, David	\$1,000	Powell, Kendall	\$2,000
Manolis, Deane	\$500	Neuner, Richard	\$1,000	Pratt, Walter	\$600
Marinovich, Mollie Young	\$750	Nicholson, Ford	\$2,000	Puzak, Nicholas	\$500
Maritz, Peter	\$500	Nicholson, Richard	\$650	Quarnstrom, J W	\$500
Markman, Michael D	\$550	Niemiec, Dick	\$1,500	Ragaller, Steven	\$600
Mathews, Dean	\$500	Niemiec, Joan	\$1,000	Regan, Shelly	\$1,575
Maudlin, Timothy	\$500	Nilan, Michael	\$500	Reimann, Ronald	\$2,000

# Recipients of Contributions of \$500 or More From a Single Donor (Constitutional Office, Senate, House of Representatives and Judicial Candidates)

## Combined Totals of 2009 and 2010

(Donors listed by Political Party Unit, Individual, Lobbyist, Political Committee, Political Fund, Candidate)

Reis, Joseph	\$1,000	Senn, Fredrick Martin G	\$1,000	Sweasy, William	\$500
Reissner, James	\$1,000	Shaffer, Joseph	\$1,100	Sweatt, Sarah	\$2,000
Rice, B G	\$500	Shanard, Jane	\$1,000	Sween, Paul	\$500
Rice, Christine	\$500	Shapiro, Joel	\$500	Swiler, Andrew	\$500
Rice, Molly	\$650	Shea, Christina L	\$2,000	Sykora, Richard	\$1,000
Rich, Charles R	\$500	Shea, Henry J	\$1,000	Tadavarthy, Anil	\$500
Ringer, Walter	\$750	Shepard, Jane	\$500	Taylor, Glen	\$2,000
Roberts, Christine	\$1,000	Sheridan, Charles	\$775	Taylor, Jean	\$2,000
Roberts, Ted	\$500	Sheridan, Gail	\$500	Tedford, T Michael	\$500
Roberts, Walter	\$1,100	Sherman, George	\$2,000	Thompson, Roby	\$500
Rogers, John	\$2,000	Shusterich, David	\$600	Thorpe, Andrus	\$500
Rosenblatt, David	\$500	Siegert, Paul	\$2,000	Thorpe, Edith	\$500
Ross, Angela	\$500	Sime, Michael R	\$1,000	Thull, Sara	\$1,000
Rumpza, Robert	\$650	Simmons, Calvin	\$2,000	Tilford, David	\$500
Russell, Arthur	\$1,450	Simonson, Anne Larsen	\$1,000	Trautz, John	\$1,000
Rustad, Olaf	\$1,000	Simonson, Kyle	\$1,000	Truax, Francis	\$600
Rustad, Ruth	\$1,000	Skovholt, Glen	\$800	Tuntland, Sharon R	\$1,000
Ryan, Colleen	\$500	Slocum, Charles	\$600	Turner, John	\$750
Ryan, Dudley	\$1,500	Soran, Philip	\$2,000	Tuttle, Gedney	\$1,500
Ryan, John	\$1,000	Sorensen, Mark	\$500	Uldrich, John	\$575
Ryberg, Roger	\$500	Sorenson, Jessica	\$500	Ulland, William C	\$550
Rylander, Karen	\$1,000	Soule, George W	\$2,000	Upjohn, Mary	\$800
Sampson, Curtis A	\$1,000	Spaeth, Anne	\$500	Vervena, Lisa	\$500
Sanders, Thomas P	\$1,100	Spalding, David L	\$1,000	Vincent, P J	\$500
Sands, Arthur	\$2,000	Spencer Jr, Edson	\$2,000	Vogt, Peter Andrew	\$1,500
Sanford, Paul	\$500	Spencer, Edson	\$2,000	Volpi, Michele	\$1,000
Sanger, Karen	\$2,000	Spencer, Harriet Stuart	\$2,000	Votel, Thomas	\$500
Sanger, Stephen W	\$2,000	Spencer, Stephen	\$500	Waage, Donn	\$500
Satnan, Gary M	\$1,000	Spencer, Valerie	\$2,000	Wallin, Winston R	\$2,000
Saunders, Walter B	\$1,000	Spinner, Patti	\$650	Walser, Paul M	\$2,000
Schara, Ronald	\$500	Spinner, Robert	\$1,510	Walsh, Michael	\$500
Schenian, Dale	\$1,000	Sprenger, Gordon	\$563	Ward, Laysa	\$1,000
Scherer, Irma	\$500	Spry, Michael	\$600	Watters, Ellen E	\$550
Scherer, Peter	\$500	St Martin, Severin	\$500	Wattman, Lois	\$600
Scherer, Rachael	\$2,000	Staryk, Noa	\$2,000	Wayne, James	\$500
Scherer, Roger	\$1,000	Staryk, Theodore	\$2,000	Weiner, Frederick	\$2,000
Schindel, Elmer	\$750	Stearns, Roger	\$500	Weiss, Andrew	\$1,000
Schlaefel, Barbara	\$850	Steiner, Andrew	\$500	Weist, Jennifer	\$1,000
Schneider, Mahlon C	\$600	Stevens, Susan	\$500	Welo, Steven	\$1,000
Schreiber, Carol	\$1,300	Stoebner, Carol	\$2,000	Welsh, Christopher	\$500
Schroeder, Dana	\$750	Stoebner, Joseph M	\$2,000	Welsh, Timothy A	\$500
Schubert, Eric A	\$1,000	Stofer, Boyd	\$1,000	Werbalowsky, Jeffrey I	\$2,000
Schumann, Michael	\$500	Stofer, Gorden	\$900	Wessner, David	\$2,000
Schwarz, Audri	\$500	Stoltenberg, Jessica	\$1,500	Weyerhaeuser, Frederick T	\$2,000
Seaberg, Barbara	\$600	Stoltenberg, Phillip	\$2,000	Weyerhaeuser, Nancy	\$2,000
Searle, Rodney	\$600	Stoner, Ruth	\$500	White, Duane	\$500
Sedmark, Pamela	\$500	Strand, Paul	\$575	Whitney, J Kimball	\$500
Seeger, Ronald L	\$500	Sullivan, Austin	\$2,000	Whitney, Wheelock	\$2,000
Seidenberg, Otto	\$1,000	Supple-Byom, Eileen	\$1,025	Wilf, Leonard A	\$1,000
Senkler, Robert L	\$500	Swain, Tom H	\$1,000	Wilf, Mark	\$1,500

# Recipients of Contributions of \$500 or More From a Single Donor (Constitutional Office, Senate, House of Representatives and Judicial Candidates)

## Combined Totals of 2009 and 2010

(Donors listed by Political Party Unit, Individual, Lobbyist, Political Committee, Political Fund, Candidate)

Wilf, Zygi R	\$1,500	7A House District RPM	\$500	Hubbard, Stanley	\$500
Willhite, Colleen	\$500	Amatuzio, Albert J	\$500	Kierlin, Robert A	\$500
Willoughby, David	\$500	Carlson, Patricia	\$500	paulson, Todd	\$500
Wilson, Ann	\$750	Chiu, Karen	\$500	Hospitality Political Action Committe	\$500
Winsor, Renata	\$2,000	Greely, Judith A	\$500	MEDPAC Minn Medical Political Act	\$500
Winston, Frederick	\$750	Puglisi, John	\$500	Minn Dental Political Action Commit	\$500
Winton, Rufus	\$1,000	Puglisi, Linda	\$500	Minn Realtors Political Action Comn	\$500
Wold, Lester	\$500	Sailor, Jamie	\$500	Minn TruckPAC	\$500
Wolfe, Carol	\$2,000	Watson, Marta	\$500	MTA PAC	\$500
Wolford, Kathryn	\$500		<b>\$4,500</b>	PCI Minnesota Political Action Com	\$500
Wolter, Daniel	\$575	<b>Hosch, Lawrence DFL House 14B</b>		Shakopee Mdwakanton Sioux	\$500
Wood, Judy	\$600	14th Senate District DFL	\$3,500	Committee to Elect Teresa Whitson	\$500
Wood, Michael	\$700	Boilermakers 647 Political Action Fu	\$500		<b>\$18,280</b>
Woodward, Albert	\$500	Central Minn AFL-CIO Trades & Lat	\$500	<b>Howes, Larry RPM House 4B</b>	
Wurtele, C Angus	\$2,000	Inter Faculty Organization Lobby Fu	\$500	Cass County RPM	\$1,000
Yaffe, Harry	\$500	MEDPAC Minn Medical Political Act	\$500	Hubbard County RPM	\$1,500
Young, Kathryn	\$500	MTA PAC	\$500	Fond du Lac Committee of Political	\$500
Young, William	\$500	SEIU Minn State Council Political Fi	\$500	Inter Faculty Organization Lobby Fu	\$500
Youngerman, Anna	\$1,200		<b>\$6,500</b>	Minneapolis Municipal Retirement A	\$500
Youngerman, Sarah E	\$2,000	<b>Hottinger, John DFL Senate 23</b>		MTA PAC	\$500
Zink, Frank	\$500	28th Senate District DFL	\$500	Northwest Petroleum NPPAC	\$500
Apitz, John F	\$500		<b>\$500</b>	Prairie Island Indian Community PA	\$500
Bertrand, James J	\$500	<b>Housley, Karin RPM Senate 57</b>			<b>\$5,500</b>
Cassidy, Paul D	\$561	Belde, Dan	\$500	<b>Hudson, Natalie NA AP 2</b>	
Garvis, Nathan Keller	\$1,500	Bonvino, Chris	\$500	Dudley, Florence I	\$1,000
Horner, John (Jack) G	\$500	Butzow, Barry W	\$500	Hudson, Donald	\$1,000
Knapp, John A	\$1,000	Butzow, Joni	\$500	Humes, Joan A	\$500
Kramer, Ross E	\$500	Hodder, William A	\$500		<b>\$2,500</b>
Kvenvold, Gayle	\$700	Housley, Karin	\$2,555	<b>Hunter, Amy DFL House 11B</b>	
Massa, Lawrence J	\$875	Hubbard, Karen H	\$500	11th Senate District DFL	\$500
Mock, Kathleen	\$1,216	Hubbard, Stanley S	\$500	Douglas County DFL	\$600
Sampson, Randall	\$500	Johnson, Todd W	\$500	Todd County DFL	\$500
Schreiber, William H	\$500	Kainz, Dorene K	\$500	Boilermakers 647 Political Action Fu	\$500
Thoman, Rebecca	\$1,500	Larson, Jeffrey T	\$500	Pipe Fitters Local 539	\$500
CAR, Committee of Automotive Ret	\$1,000	Rominski, Daniel M	\$500	St Paul Pipefitters Local 455 PAC	\$500
Friends of Minn Nurse Anesthetists	\$2,000	Rominski, Kathryn H	\$500		<b>\$3,100</b>
Gray Plant Mooty Mooty & Bennett I	\$1,000	Schilling, Hugh K	\$500	<b>Huntley, Tom DFL House 7A</b>	
Leaders Aligned for Health Care	\$1,000	Ulrich, Robert J	\$500	7th Senate District DFL	\$1,000
Leonard Street and Deinard PAC	\$500	Hospitality Political Action Committe	\$500	MEDPAC Minn Medical Political Act	\$500
	<b>\$695,916</b>	Minnesotans for Racino PAC	\$500	Minn Hospital PAC	\$500
<b>Hornstein, Frank DFL House 60B</b>		Perkins (Kurt) for the People	\$500		<b>\$2,000</b>
Committee of Thirteen Legislative F	\$500		<b>\$11,055</b>	<b>Idusogie, Peter DFL GC</b>	
Local 59 Political Fund	\$500	<b>Howe, John RPM Senate 28</b>		Idusogie, Peter	\$865
	<b>\$1,000</b>	2nd Congressional District RPM	\$780		<b>\$865</b>
<b>Hortman, Melissa DFL House 47B</b>		Deckoff, Stephen H	\$500	<b>Ingebrigtsen, William RPM Senate 11</b>	
47th Senate District DFL	\$2,000	Hamilton, Eleanor	\$500	Grant County RPM	\$4,000
ACEC/MN Political Action Committe	\$500	Hamilton, Harold E	\$500	Monson, Dean C	\$500
MEDPAC Minn Medical Political Act	\$500	Howe, John	\$5,000	Nielson, Joani M	\$500
	<b>\$3,000</b>	Howe, John S	\$5,000	Schmidgall, Linda	\$500
<b>Horton, Carinda RPM House 7A</b>					



# Recipients of Contributions of \$500 or More From a Single Donor (Constitutional Office, Senate, House of Representatives and Judicial Candidates)

## Combined Totals of 2009 and 2010

(Donors listed by Political Party Unit, Individual, Lobbyist, Political Committee, Political Fund, Candidate)

Wogan, Vinton J	\$500	<b>Jacobson, Paul RPM House 5B</b>		48th Senate District RPM	\$2,000
Minn Police & Peace Officers Assoc	\$500	Burkes, Dan	\$500	Haselow, Robert E	\$500
Minn Realtors Political Action Comn	\$500		<b>\$500</b>	Hubbard, Stanley S	\$500
MTA PAC	\$500	<b>Jenkins, Mark IPMN Senate 55</b>		Johnson, Michael H	\$500
	<b>\$7,500</b>	Satnan, Gary M	\$500	Kraft, Steven T	\$500
<b>Ireland, Mark NA DC 2-16</b>			<b>\$500</b>	GREAT (Great River Energy Action	\$500
Berge, Peter	\$750	<b>Johnson, Bruce Other House 40A</b>		Minneapolis Municipal Retirement A	\$500
Carlson, Martin A	\$2,000	Nibbe, Marilyn	\$500	MTA PAC	\$500
Christensen, Carl	\$1,100	Johnson, Bruce	\$950		<b>\$5,500</b>
Ciresi, Michael V	\$1,000		<b>\$1,450</b>	<b>Kagan, Richard DFL House 10A</b>	
Ireland, Nancy	\$2,270	<b>Johnson, Reid RPM House 45B</b>		10th Senate District DFL	\$2,240
Ireland, Richard	\$950	45th Senate District RPM	\$998	Otter Tail County DFL	\$1,300
Kidder, Howard F	\$1,000		<b>\$998</b>	Wasescha, Anna	\$500
Knoblauch, Mary L	\$2,000	<b>Johnson, Rod RPM Senate 28</b>			<b>\$4,040</b>
Norton, Ann	\$650	Johnson, Conrad	\$500	<b>Kahn, Phyllis DFL House 59B</b>	
Schroeder, Darlene	\$950		<b>\$500</b>	ACEC/MN Political Action Committe	\$500
Schroeder, Paul	\$950	<b>Johnson, Sheldon DFL House 67B</b>		AFSCME Minn PEOPLE Committee	\$500
Slade, Nicholas	\$550	Dorsey Political Fund	\$500	Committee of Thirteen Legislative F	\$500
	<b>\$14,170</b>	Inter Faculty Organization Lobby Fu	\$500	Inter Faculty Organization Lobby Fu	\$500
<b>Iversen, Connie N/A DC 2-27</b>		MTA PAC	\$500	Local 59 Political Fund	\$500
Bevacqua, Katie	\$500		<b>\$1,500</b>	Minneapolis Municipal Retirement A	\$500
Iversen, Connie S	\$3,565	<b>Johnson, Timothy (Tim) RPM Senate 54</b>		Minneapolis Police Relief Assoc	\$500
Kelm-Helgen, Henry	\$500	4th Congressional District RPM	\$500	Minneapolis Retired Police Assoc P	\$500
Luitjens, Stephanie	\$500	54A House District RPM	\$1,000		<b>\$4,000</b>
Bergson, Brian M	\$800	54B House District RPM	\$500	<b>Kaiser, Daniel RPM House 26B</b>	
	<b>\$5,865</b>		<b>\$2,000</b>	Rice County RPM	\$1,250
<b>Iversen, Sigrid DFL House 36B</b>		<b>Jude, Tad N/A DC 10-3</b>		Cummins, Joan	\$500
St Paul Regional Labor Federation /	\$500	Driscoll, Elizabeth	\$900	Cummins, Robert P	\$500
womenwinning State PAC	\$500	Jude, Thaddeus	\$35,591	Jones, Douglas C	\$500
	<b>\$1,000</b>	Oren, Donald G	\$500	Jones, Mary S	\$500
<b>Jackson, Gail Kulick DFL House 16A</b>		Seliski, Joseph	\$750	Kaiser, Daniel A	\$2,700
8th Congressional District DFL	\$800	Sullivan, Frank	\$500	Freedom Club State PAC	\$500
16th Senate District DFL	\$1,000		<b>\$38,241</b>	(Thomas) Kuntz Campaign Commiti	\$800
Deal, Pamela	\$500	<b>Juhnke, Alan DFL House 13B</b>			<b>\$7,250</b>
AFSCME Local 2508 Political	\$500	Kandiyohi County DFL	\$1,000	<b>Kalin, Jeremy DFL House 17B</b>	
Amalgamated Transit Union Local 1	\$500	GREAT (Great River Energy Action	\$500	Chisago County DFL	\$600
Central Minn AFL-CIO Trades & Lat	\$500	Minn Soybean PAC	\$500		<b>\$600</b>
MAPE-PAC	\$500	MTA PAC	\$500	<b>Kane, Daniel DFL House 48B</b>	
	<b>\$4,300</b>	VET-PAC of Minn	\$500	48th Senate District DFL	\$950
<b>Jacobs, Robert DFL House 14A</b>		Johnson (Dean) Volunteer Committe	\$1,000		<b>\$950</b>
14th Senate District DFL	\$2,500		<b>\$4,000</b>	<b>Kang, Kim DFL House 33B</b>	
AFSCME Minn PEOPLE Committee	\$500	<b>Jungbauer, Michael RPM GC</b>		33rd Senate District DFL	\$3,000
Central Minn AFL-CIO Trades & Lat	\$500	Jungbauer, Michael J	\$3,834	Barry-Ferguson, Shauna	\$500
IBEW Local 292 Political Education	\$500	Kraft, Steven T	\$500	Bjork, David A	\$500
MTA PAC	\$500	Lambert, Robert	\$500	Harrell, Effie	\$500
	<b>\$4,500</b>	Pariseau (Patricia) for Senate	\$500	Kang, Brenda	\$500
<b>Jacobsen, Glen NA DC 8-1</b>			<b>\$5,334</b>	Kang, Chi L	\$500
Jacobsen, Glen	\$1,300	<b>Jungbauer, Michael RPM Senate 48</b>		Kang, Eleanor	\$500
	<b>\$1,300</b>			Kang, Harrison	\$500

# Recipients of Contributions of \$500 or More From a Single Donor (Constitutional Office, Senate, House of Representatives and Judicial Candidates)

## Combined Totals of 2009 and 2010

(Donors listed by Political Party Unit, Individual, Lobbyist, Political Committee, Political Fund, Candidate)

Kang, Jeff	\$500	Eckles, Neil	\$1,000	Scallen, Eileen A	\$1,000
Kang, Lee	\$500	Eisenberg, Marcia R	\$500	Scoville, James G	\$2,500
Yelsey, Alan	\$500	Elde, Robert J	\$1,500	Scoville, Judith N	\$2,500
womenwinning State PAC	\$500	Elftmann, Tracy	\$500	Shnider, Bruce J	\$500
	<b>\$8,500</b>	Finch, Mark M	\$500	Sonnenberg, Steven	\$500
<b>Kath, Kory DFL House 26A</b>		Finkelstein, Phillip	\$500	Spencer, Valerie	\$500
Waseca County DFL	\$500	Geiger, Steven P	\$500	Spiegel, Robert	\$1,000
Hamilton, Kenneth E	\$500	Goldner, Michael David	\$500	Srienc, Friedrich	\$500
AFSCME Minn PEOPLE Committee	\$500	Grande, Denis E	\$1,500	Starkovich, Lynn M	\$500
Amalgamated Transit Union Local 1	\$500	Graves, James J	\$500	Stiele, Harold E	\$500
Boilermakers 647 Political Action Ft	\$500	Gullickson, Susan	\$2,500	Strand, David R	\$500
Local 59 Political Fund	\$500	Gullickson, William	\$2,500	Suker, Audrey	\$500
MTA PAC	\$500	Hackett, Maureen	\$500	Tarpy, Susan	\$500
Working Families Fund	\$500	Hallberg, Mark A	\$500	Turner, Kent R	\$500
	<b>\$4,000</b>	Hanson, Clyde	\$500	Useem, Ruth B	\$500
<b>Kelash, Kenneth DFL Senate 63</b>		Hanson, Mark J	\$500	Vaaler, Bryn R	\$500
Carpenters Local 1644 PAC	\$500	Harty, W Stephen	\$500	Voelbel, Lynn J	\$500
Committee of Thirteen Legislative F	\$500	Hatch, Thomas	\$500	Voelbel, Richard L	\$500
Local 59 Political Fund	\$500	Heilman, Edward G	\$500	Wallin, Maxine	\$500
Minn Realtors Political Action Comn	\$500	Hill, Robert A	\$500	Wallin, Winston R	\$500
North Central States Carpenters PA	\$500	Hunt, William	\$2,500	Walser, R J	\$500
Sprinkler Fitters Local Union No 417	\$500	Indritz, Austin	\$700	Wark, Mary Ann Barrows	\$500
	<b>\$3,000</b>	Johnson, Andrew V	\$500	Wheaton, John R	\$750
<b>Kelley, Steve DFL GC GC</b>		Johnson, Mark L	\$500	Wheaton, Kelly E	\$500
Amin, Massoud	\$500	Johnson, Patricia K	\$500	Apitz, John F	\$500
Anderson, Shane H	\$1,000	Johnson, Robert	\$750	Kmit, Kathryn A	\$500
Andreas, David L.	\$1,000	Kelley, James M	\$500	McInerney, Daniel J	\$500
Backus, David	\$500	Kelley, Sophie	\$500	Stark, Patricia A	\$500
Bakken, Bradley	\$500	Kelley, Stephen P	\$3,509	Dorsey Political Fund	\$1,250
Baskin, Bonnie L	\$2,500	Kelly, Timothy D	\$500	Faegre & Benson Ltd Liability Partn	\$500
Beck, Warren	\$500	Kleinschmidt, Mark	\$500	MOHPA PAC	\$500
Borman, Thomas H	\$500	Knutsen, Thomas C	\$1,000	RKM&C Fund	\$800
Breviu, John	\$600	Lallier, Thomas J	\$500	Shakopee Mdewakanton Sioux	\$500
Brown, B Andrew	\$500	Lewis, Peter B	\$500		<b>\$80,859</b>
Bryant, Michael A	\$500	Loritz, Daniel	\$500	<b>Kelliher, Margaret A DFL GC</b>	
Christy, Allen	\$1,500	Mac Millan, Whitney	\$500	4th Congressional District DFL	\$600
Ciresi, Ann C	\$500	Manning, William H	\$500	6th Congressional District DFL	\$1,000
Ciresi, Michael V	\$500	Miller, James	\$500	20th Senate District DFL	\$500
Coleman, Patrick	\$500	Muck, Thomas R	\$500	23rd Senate District DFL	\$500
Commers, Lawrence R	\$500	Murray, Elizabeth	\$500	44th Senate District DFL	\$525
Conley, R Michael	\$1,000	Murray, Gregory	\$1,500	59th Senate District DFL	\$500
Conley, Sharon A	\$1,000	Pekel, Kent A	\$500	60th Senate District DFL	\$1,200
Cowles, John L	\$500	Perkins, Marc I	\$500	62nd Senate District DFL	\$1,000
Dana, Jane T	\$500	Plimpton, Susan B	\$500	Aitkin County DFL Committee	\$1,000
Davis, Frances J	\$500	Pohlad, Robert C	\$1,500	Minn DFL State Central Committee	\$6,050
Denny Jr, Charles M	\$500	Possis, Ann M	\$500	Abbott, Ellen A	\$1,250
Dolan, Janet M	\$500	Preddy, Helen B	\$500	Abeln, Mark	\$500
Doran, Kelly	\$500	Ravich, Paul H	\$500	Abraham, Elizabeth	\$2,500
Dorsey, James E	\$1,000	Ronning, Joel	\$500	Abrahamsen, Lynn	\$550
Duffy, M Bridget	\$500	Ronning, Patricia	\$500	Adair, Richard	\$1,000

# Recipients of Contributions of \$500 or More From a Single Donor (Constitutional Office, Senate, House of Representatives and Judicial Candidates)

## Combined Totals of 2009 and 2010

(Donors listed by Political Party Unit, Individual, Lobbyist, Political Committee, Political Fund, Candidate)

Addicks, Mark	\$1,500	Bryant, Michael A	\$2,500	Dayton, Vanessa D	\$1,000
Ahlgren, Erik	\$500	Bubul, Stephen J	\$500	Dayton, Wendy L	\$1,250
Aho, Kathy	\$500	Bunn, Julie A	\$2,000	De La Vega, Robert R	\$500
Alexander, Jane	\$500	Burbach, Richard	\$500	Deal, James D	\$2,000
Allan, Donna W	\$1,000	Burke, Thomas W	\$500	Denny Jr, Charles M	\$1,000
Allen, Matthew C	\$500	Bye, Julianne	\$800	Detert, David	\$500
Amundson, Anne M	\$1,250	Campbell, Candace	\$750	Devine, Elizabeth J	\$750
Anderson, Catherine L	\$1,550	Campbell, Jon R	\$1,000	Dewar, Caren K	\$850
Anderson, Gail T	\$500	Carey, James P	\$700	Dolan, James	\$2,500
Anderson, Joyce G	\$1,400	Carlson, Catherine Allen	\$600	Dolan, Sylvia	\$500
Anderson, Kenwood K	\$850	Carlson, Lyndon R	\$585	Doot, Guy H	\$1,500
Anderson, Leslie	\$1,075	Carlson, Steven	\$2,500	Doot, Jennifer J	\$2,000
Anderson, Paul M	\$500	Caruso Jr, Gerald M	\$2,000	Drapeau, Donald	\$2,500
Anema, Mark	\$500	Case, Glenna L	\$1,750	Driessen, Laurie	\$500
Appleby, George	\$1,000	Cecil, Lorraine F	\$2,000	Duddingston, Joan	\$1,750
Arago, Maria	\$550	Charboneau, Michael J	\$700	Duniway, Sarah	\$750
Asato, Satoru R	\$500	Christenson, Michael D	\$500	Dunkley, Chad	\$2,000
Atkins, Annette	\$2,250	Christu, Maria A	\$750	Dutcher, Judi	\$1,000
Atwood, John Brian	\$500	Chutich, Margaret	\$1,000	Edinburgh, Keith	\$500
Bachman, Karen	\$750	Cieslowski, Joseph	\$500	Edinburgh, Laurel	\$500
Baldick, Nicholas	\$1,000	Classen, Julia	\$500	Eggerling, Kristin	\$500
Barrow, Sara	\$800	Clegg, Barry F	\$1,250	Ehlers, Sally	\$750
Beal, John	\$1,000	Coleman, Patrick	\$826	Eisenthal, Jonathan	\$500
Benn, Patricia	\$500	Confer, Jane	\$500	Ekdahl, Karla	\$2,000
Bennett, Sue	\$500	Confer, Ogden	\$1,000	Eland, Alisa	\$2,500
Bennett, Wendy F	\$2,000	Conner, Susan J	\$500	Elaraj, Sharifa	\$850
Benson, John H	\$750	Conroy, Patricia	\$750	Elmendorf, Steven M	\$2,000
Benson, Scott Allen	\$2,500	Cooper, Rina	\$2,142	Endean, Pamela	\$500
Berg, Thomas K	\$2,250	Cowles Jr, John	\$2,500	Erhardt, Mark	\$750
Bergh, Kjell A	\$500	Cowles Jr, Russell	\$2,000	Etzwiler, Marion G	\$1,650
Berglund, Darcy	\$2,000	Cowles, Sage Fuller	\$2,500	Fan, Susan Wollan	\$1,000
Bergquist, George	\$500	Coyne, Joseph	\$500	Farmer, Edward	\$700
Berkowitz, Shayna M	\$2,000	Craig, Susan	\$500	Farmer, Judith	\$650
Bernard, Richard J	\$500	Cramer, Daniel M	\$600	Farrell, John F	\$500
Bisignani, Mark	\$600	Cramer, Steve	\$650	Fedje, Jill	\$600
Bjork, Beth J	\$1,000	Cretilli, Patricia	\$700	Feldman, Nancy	\$2,300
Bloodgood, Patricia	\$1,500	Cunningham, Gary L	\$1,100	Fisher, David F	\$500
Blumberg, Carla A	\$1,500	Cushmore, Carol B	\$500	Fisher, William J	\$750
Bock, Paul	\$1,000	Cutter, Elizabeth	\$1,560	Fletcher, Susan	\$500
Boren, Susan S	\$750	Dady, J Michael	\$600	Flom, Katherine S	\$1,000
Born, Suzanne	\$500	Daley, Annamarie A	\$2,250	Flynn, Carolyn	\$1,750
Bowen, LaRonda	\$500	Daly, Teresa A	\$850	Flynn, Richard	\$1,250
Bowers, Barbara J	\$1,100	Darling, Ken	\$500	Flynn, Thomas P	\$750
Brainerd, Mary	\$500	Davis, Barbara J	\$2,500	Foarde, Mary P	\$550
Braun, Alan G	\$2,000	Davis, Christopher T	\$500	Folliard, Betty	\$2,500
Braun, Thomas C	\$2,000	Davis, Frances J	\$2,250	Forster, Barbara L	\$2,500
Bridgeford, Paul	\$500	Davis, Susan	\$1,000	Foster, Eric	\$500
Brin, Barbara A	\$1,250	Davis, Theresa A	\$1,000	Fournier, Eric	\$1,000
Brooks, Roger	\$500	Dayton, Douglas J	\$1,000	Francis, Florence F	\$1,000
Bryant, Marilyn T	\$1,200	Dayton, Julia W	\$2,500	Frankel, Myrna R	\$500

# Recipients of Contributions of \$500 or More From a Single Donor (Constitutional Office, Senate, House of Representatives and Judicial Candidates)

## Combined Totals of 2009 and 2010

(Donors listed by Political Party Unit, Individual, Lobbyist, Political Committee, Political Fund, Candidate)

Freeman, Carol	\$1,250	Hale, Nina	\$500	Jeddeloh, Robert	\$750
Freeman, Todd	\$600	Hale, Roger L	\$1,800	Jennings, Adriana	\$500
Frick, Ford	\$500	Hamlin, Rachel	\$500	Johnson, Kevin D	\$500
Froude, Donald E	\$500	Hammel, Bette	\$600	Johnson, Marna	\$550
Fry, Michael	\$500	Handy, David R	\$750	Jones, Ezell	\$800
Gabbert, John	\$1,000	Hansen, Christine C	\$750	Jones, Jacqueline N	\$500
Gabbert, Martha	\$1,000	Hanson, Mark	\$500	Jorgensen, Sally B	\$1,000
Gabler, Mary (Muffie)	\$500	Harper, Nile	\$850	Joseph, Geri	\$750
Gallagher, Jeanne	\$500	Harpstead, Jodi	\$2,200	Joyce, Susan	\$550
Garcia, Edwina L	\$500	Hartnett, Catherine	\$500	Joyce, Suzanne S	\$500
Gardell, Richard	\$750	Hartwell, David	\$1,750	Joyce, Thomas	\$2,250
Gerold, Lucy M	\$2,000	Haselow, Douglas	\$500	Juhl, Daniel	\$1,000
Gibbons, Joseph	\$600	Haselow, Justine P	\$2,250	Junge, Ember Reichgott	\$700
Gilbert, Maggie	\$1,850	Haselow, Robert E	\$2,500	Kadletz, Ed	\$500
Gillette Johns, Julie	\$550	Haug, William A	\$500	Kahn, Phyllis	\$1,450
Gilpin, Joseph	\$750	Hawkins, Blanche A	\$2,000	Kajer, Andrea H	\$950
Gleason, Lorna	\$550	Hayden, Carol	\$2,250	Kang, Raymond	\$1,250
Goedken, Karen	\$600	Hayden, Henry (Bud)	\$1,250	Kaplin, Shara	\$500
Goetz, Mary	\$1,000	Hayes, Greg	\$500	Kaster, Gregory L	\$875
Gold, Bess	\$850	Heegaard, Peter	\$1,000	Kayser, Marlene B	\$1,500
Goodale, Katherine	\$850	Heifetz, Ronald	\$1,500	Kehoe, Beth	\$550
Gordon, Rod	\$500	Helmer, Laura	\$750	Keitel, Karen	\$500
Grabow, Karen	\$1,500	Herman, Diane	\$2,000	Kelash, Ken	\$600
Graceman, Barry	\$500	Herman, Ellen	\$1,250	Kelley, Stephen P	\$700
Grafstrom, John	\$850	Hiemenz, Mark	\$500	Kelly, William	\$1,150
Gray, Susan	\$500	Higgins, Linda I	\$500	Kiedrowski, Iris	\$2,250
Greenberg, Robert	\$1,250	Higinbotham, Joan	\$750	Kiedrowski, Peter	\$2,000
Greenberg, Susan	\$2,500	Himmelman, Dale	\$1,150	Kinder, Susan	\$750
Greene, Marion	\$785	Hjelm, Andrea M	\$750	King, Janna	\$675
Greenfield, Leon E	\$500	Hoch, Thomas	\$1,750	King, Richard H	\$1,495
Greenfield, Marcia	\$1,500	Hoffner, Fabian	\$1,000	King, Vanessa	\$500
Grindal, Michele H	\$2,500	Hofstede, Diane	\$1,750	Kinney, Margaret	\$2,000
Gritters, Bruce Amundson	\$2,500	Holleran, Lynn	\$500	Klein, Allan W	\$1,300
Grose, Olive	\$500	Holloway, Jean F	\$750	Klein, Deborah	\$500
Gross, Seymour J	\$950	Holtzman, Jonathon	\$500	Knoll, Verne	\$900
Gross, Susan	\$1,000	Hope, Jan	\$600	Kolderie, Ted G	\$1,000
Grossman, Arlene R	\$1,750	Hornstein, Frank	\$850	Kramer, Elizabeth	\$828
Grossman, Thomas	\$2,000	Hortman, Melissa	\$975	Krohn, Fred	\$1,000
Grove, Joan Anderson	\$2,500	Horton, Robert B	\$1,000	Kunin, Anita	\$2,000
Grzeskowiak, Bonnie	\$750	Howard, Jason	\$500	Kunin, Myron	\$2,000
Gullickson, William	\$750	Hubbard, Amy L	\$1,000	Kunkle, Parke W	\$1,500
Gunyou, Kimberly	\$500	Hughes, Shirley	\$500	La Plant, Mona M	\$750
Gunyou, Shirley K	\$2,000	Hunt, Ruby	\$642	LaLiberte, Mark W	\$2,500
Hackett, Maureen	\$2,000	Hunt, Swanee	\$1,000	Lancaster, Richard R	\$500
Hadley, Katherine	\$750	Huntley, Thomas	\$2,000	Landis, Alan R	\$1,000
Hafiz, Peter	\$2,000	Hussian, Anne L	\$500	Lange, Amy	\$1,000
Hafiz, Stewart J	\$2,000	Isaacs, Maxine	\$2,000	Lari, Adeel	\$550
Hafiz, Tiffany	\$2,000	Jackson, James	\$1,000	Larsen, Elizabeth	\$1,924
Hafiz-Plummer, Anthony	\$2,000	Jaeb, Paul	\$500	Larson, Robert L	\$1,000
Hagstrum, Susan	\$1,000	Jamrock, Melissa	\$750	Larson, Sandra Jane	\$600

# Recipients of Contributions of \$500 or More From a Single Donor (Constitutional Office, Senate, House of Representatives and Judicial Candidates)

## Combined Totals of 2009 and 2010

(Donors listed by Political Party Unit, Individual, Lobbyist, Political Committee, Political Fund, Candidate)

Lasoff, Susan M	\$500	McFarland, Richard	\$1,100	Nelson, Janet	\$500
Latimer, George A	\$2,000	McGrann, Christopher	\$2,000	Nelson, Kat	\$1,000
Laughlin, Maureen E	\$1,250	McGrann, Judith	\$2,500	Nemitz, Susan	\$1,000
Lawrence, Christopher	\$2,000	McGrann, Meghan	\$2,000	Newman, Ed	\$1,200
Lawson, Joan E	\$500	McGrann, Sharon	\$2,000	Niehans, Gloria	\$500
Lebedoff, David	\$1,000	McGrath, C Peter	\$2,000	Nielsen, Katherine D	\$1,000
Lee, Barbara	\$2,250	McGrath, Carla	\$1,000	Nielsen, Stuart A	\$1,000
Lee, Jeannine L	\$500	McKenzie, Abigail E	\$2,000	Niemiec, Joan	\$950
Leehr, Jeanette	\$500	McLaughlin, Judy	\$500	Nilles, Elizabeth	\$500
Lenfestey, James P	\$1,000	McLaughlin, Peter	\$800	Nisi, Kurt	\$1,000
Lenzmeier, Kathy	\$1,000	McNulty, Pricilla	\$500	Nisi, Laura	\$1,000
Leonard, Beth	\$500	Mendoza, Mia E	\$2,250	Nordgren, Lynn	\$600
Leonard, Jane	\$900	Mendoza, Salvador	\$2,350	Nordyke, Thomas L	\$1,075
Leslie, Janet	\$750	Mergens, Michael	\$780	Nyrop, Donald	\$1,000
Leverett, Faye Lynn	\$500	Meshbesh, Ronald I	\$1,000	O'Brien, Kathleen	\$500
Lewis, Lee	\$550	Messery, Chris	\$750	O'Brien, Kathy	\$2,000
Lilly, Diane Palmer	\$1,500	Messinger, Alida R	\$2,500	Oertwig, Al W	\$1,000
Lilly, Perrin B	\$1,000	Meyer, Lisa	\$500	O'Hagan, Ann H Barkelew	\$500
Loeffler, Diane	\$600	Michaletz, Janice	\$500	Oliynyk, Roman	\$2,000
Loesch, Jeffrey	\$2,000	Miller, Justi	\$500	Opperman, Darin B	\$1,500
Long, Anne	\$1,000	Miller, Orlyn W	\$700	Orandi, Ruth L	\$750
Long, Devona A	\$600	Miller, Sharon F	\$600	Orrick, Ruth	\$500
Long, James	\$1,000	Mitchell, Patricia A	\$2,000	Ottman, Richard	\$1,250
Lourey, Anthony	\$1,000	Mittag, Lori	\$809	Owen, Nancy	\$800
Lourey, Rebecca J	\$675	Moen, Nicole M	\$700	Pace, David E	\$1,500
Low, Katherine	\$1,500	Moller, Carol	\$800	Pampusch, Anita M	\$750
Lucas, Margaret	\$2,500	Mondale, Walter	\$1,100	Parriott, Ruth	\$500
Luedemann, Craig	\$500	Moore, Alfred	\$1,000	Pawlisch, Melissa	\$500
Luger, Andrew	\$750	Moore, Leni	\$2,000	Pederson, James	\$600
Lux, Robert	\$500	Moore, Leona D	\$500	Perkins, Steve J	\$1,000
Lynch, Leland	\$2,000	Moore, Thomas	\$2,500	Perlman, Lawrence	\$750
Lysen, Janis L	\$750	Morris, C Robert	\$500	Perryman, Margaret E	\$2,250
Mackay, Harvey	\$1,000	Morton, Michael	\$500	Person, Carol	\$500
Mahai, Chris	\$500	Morton, Susan P	\$750	Peterson, Donna C	\$1,150
Mains, Donald A	\$500	Moss, Thomas	\$500	Peterssen, Lars L	\$500
Malcolm, Jan K	\$750	Mottaz, Thomas D	\$500	Pfoser, George	\$500
Manbeck, Mark T	\$750	Muhammad, Dyshaun	\$500	Pierotti, Jeremy E	\$850
Mandelbaum, David	\$1,500	Mulholland, Ann	\$500	Pierson, Katherine	\$1,000
Mann, Stephen C	\$750	Munnich, Lee	\$750	Pinomaki, Julie	\$500
Manning, Robert	\$2,500	Murphy, Katherine	\$2,250	Pitner, Kolean A	\$1,100
Manning, Yasmaina	\$500	Murray, Kathleen	\$500	Pleasants, Caryn	\$1,250
Maritz, Kristine	\$1,000	Myers, Howard Sam	\$500	Pleasants, Stephen	\$750
Martin, Roy	\$1,500	Myhre, Allison	\$600	Pohlad, James O	\$2,000
Maschka, Gerald L	\$500	Nagel, Judy	\$500	Polacek, David	\$500
Massey, Sujata	\$500	Nash, Shirley V	\$500	Pomroy, Lisa A	\$750
McArdle, Nancy A	\$500	Nassif, David T	\$1,000	Prahl, Paula	\$1,500
McCrossan, Charles	\$2,000	Needham, Betty D	\$500	Prunty, James	\$1,000
McDonough, Brigid M	\$500	Needham, Robert Weldon	\$500	Rains, Susan	\$500
McDonough, Jim	\$600	Neerland, Chuck	\$500	Rand, Rebecca R	\$1,000
McEwen, Gregory	\$1,000	Nelson, Darby	\$2,250	Raplinger, Marilyn M	\$550

# Recipients of Contributions of \$500 or More From a Single Donor (Constitutional Office, Senate, House of Representatives and Judicial Candidates)

## Combined Totals of 2009 and 2010

(Donors listed by Political Party Unit, Individual, Lobbyist, Political Committee, Political Fund, Candidate)

Rapp, Todd B	\$500	Senese, Richard	\$1,250	Tjosvold, Mary M	\$1,600
Ravich, Paul H	\$500	Senkler, Robert L	\$500	Topp, Claire	\$1,900
Reichert, Peggy	\$500	Sertich, Nancy Jo	\$1,000	Traudt, Terri	\$500
Rentel, Kathryn A	\$1,250	Sewell, Gloria	\$750	Triantafilou, Sideris D	\$1,000
Reyelts, Mary	\$500	Sharan, Kim M	\$500	Truesdale, Carol B	\$750
Rhein, Kevin	\$1,000	Shnider, Bruce J	\$900	Truesdell, Lynn	\$750
Rich, Charles R	\$750	Shoquist, Marc C	\$500	Tunheim, Kathryn H	\$600
Ridder, Kathleen	\$750	Sieben, Michael R	\$500	Tuttle, Emily Anne	\$1,850
Riggs, Scott	\$1,000	Sieff, Philip	\$1,748	Tysk, David	\$500
Riggs, Sheila	\$1,500	Simmons, Miriam G	\$500	Udseth, Mary	\$500
Roers, Jan A	\$600	Simon, Stephen	\$750	Umscheid, William J	\$2,500
Rojeck, Gary Milne	\$1,500	Siska, Nancy	\$600	Upin, Nan	\$550
Rojeck, Jaimie Milne	\$500	Skogmo, John	\$1,000	Usem, Ruth B	\$1,250
Rojeck, Jamie Milne	\$500	Skogstrom, David J	\$1,000	Vander Kooi Jr, Benjamin	\$750
Roloff, Mark	\$500	Skogstrom, Patricia G	\$1,000	Vander Kooi, Deborah	\$750
Roloff, Rebecca Koenig	\$2,000	Slattengren, Ellen	\$700	Vargas, Sandra L	\$500
Roper-Batker, Lee	\$500	Smaby, Jan I	\$1,250	Vaughan, Mary W	\$2,500
Rosenbaum, Robert A	\$1,500	Smith, Carla	\$1,000	Veach, Victoria	\$1,150
Rotenberg, Amy M	\$500	Smith, Erik J	\$2,000	Vecoli, Lisa	\$1,100
Rothchild, Nina H	\$1,350	Solheid, Chris	\$600	Vinci, Yasmina	\$2,000
Rousey, Steven R	\$500	Solum, Nancy R	\$1,000	Voss, Gordon	\$500
Rowen, Vernon C	\$1,000	Spears, Wayne	\$1,000	Wagenius, Jean	\$500
Rubenstein, Andrea F	\$500	Speer, Nancy	\$500	Walsh, Carol A	\$500
Rudel, Kristy	\$500	Spokes, Peter	\$500	Walter, David	\$1,000
Ryan, Patrick	\$500	Spry, Helen	\$500	Walter, H William	\$2,000
Saario, Terry	\$1,000	St Peter, David	\$500	Walter, Judy	\$2,000
Sabo, Martin	\$1,250	Stanoch, Tammy	\$2,250	Walter, Matthew J	\$2,000
Saggau, David J	\$500	Stanton, Shanti	\$500	Wark, David M	\$1,000
Sandberg, Jan F	\$600	Staunton, Kevin P	\$1,250	Weber, Charles	\$750
Sandler, Victoria	\$500	Stepan, Leigh	\$500	Weber, Patricia	\$500
Sands, A William	\$1,000	Sternal, Nancy Gibson	\$1,000	Webster, Catherine	\$500
Sands, Susan	\$2,250	Stokes, Kimberly R	\$500	Webster, Reede	\$700
Sanger, Susan	\$650	Strakosch, Joanne	\$2,500	Webster, Steven	\$500
Satori, Dia	\$500	Streed, Mark	\$600	Weck, Lauren Patricia	\$1,000
Scallen, Jane	\$2,000	Studer, David	\$2,250	Wedin, Valerie A	\$750
Schaaf, Kathy A	\$1,250	Such, Michael	\$1,000	Weinblatt, Alan	\$500
ScheerHoom, Brian	\$1,500	Sullivan, John	\$1,000	Weiner, Richard	\$500
Scherer, Cary	\$1,250	Svrluga, William J	\$2,000	Weiner, Rose	\$750
Scherer, Nancy N	\$2,500	Sweeney, Elizabeth Perlich	\$500	Weiser, Irving	\$2,500
Scheurle, Sigurd	\$700	Swiderski, Patricia	\$500	Weiser, Marjorie L	\$500
Schooley, Richard	\$750	Sykora, Robert	\$2,255	Wellman, James	\$500
Schrader, Ann	\$1,000	Tabb, Anita	\$750	Wells, Steven	\$1,250
Schultz, Thomas R	\$500	Tambornino, Mary	\$750	Wellstone, Paul David	\$1,000
Schwanke, Lawrence E	\$1,950	Terry, Steven J	\$500	Welsh, Timothy A	\$1,000
Schwanke, Mary J	\$750	Thatcher Sr, Paul Rexford	\$2,500	West, Jean	\$2,500
Scott, Robert	\$1,000	Thibodeau, Dee	\$500	Westby, Sally	\$750
Scoville, James G	\$2,000	Thibodeau, Diane V	\$635	Wheeler, Penny	\$2,250
Scoville, Judith N	\$2,000	Thompson, Kevin	\$675	Wheeler, Sue	\$500
Segal, Susan	\$1,200	Thompson, Mary	\$2,250	Whipple, Mary Margaret	\$500
Senechal, Marlene	\$500	Tilney, Katherine	\$1,000	Wiener, Phyllis C	\$2,000

# Recipients of Contributions of \$500 or More From a Single Donor (Constitutional Office, Senate, House of Representatives and Judicial Candidates)

## Combined Totals of 2009 and 2010

(Donors listed by Political Party Unit, Individual, Lobbyist, Political Committee, Political Fund, Candidate)

Wiggam, Martha	\$650	Duininck, Adam E	\$1,550	Poul, Thomas J	\$750
Wiley, Jessica	\$600	Erickson, Tara Garman	\$1,060	Redmond, Lawrence M	\$1,750
Wilf, Mark	\$1,000	Evans, John R	\$500	Rice, Brian F	\$1,150
Wilf, Susan	\$1,500	Flaherty, Timothy P	\$1,600	Rosholt, Stephen C	\$500
Williams, Terry	\$1,500	Forschler, Richard A	\$1,499	Rowen, Robyn	\$2,500
Willkie, Philip	\$2,000	Franzen, Douglas J	\$2,000	Sandvig, Linda A	\$700
Wilson, David A	\$1,000	Gallaher, Harry	\$500	Schreiber, William H	\$500
Winton, Sarah	\$1,500	Garvey, Edward A	\$600	Seck, Gerald L	\$2,500
Wittenstein, Kate	\$525	Garvis, Nathan Keller	\$1,000	Soberg, Ronald J	\$500
Wojtalewicz, Brian	\$750	Ginsberg, Richard W	\$2,500	Sposeto, Dominic J	\$750
Woods, Medora	\$500	Griffin, Phillip A	\$500	Stark, Patricia A	\$1,000
Wurtele, C Angus	\$2,000	Griffith, William C	\$750	Starns, Byron E	\$600
Wurtele, Margaret V B	\$1,500	Grindal, H Theodore	\$2,500	Stoesz, Sarah A	\$1,500
Wynia, Ann L	\$1,901	Haas, Nancy A	\$700	Strusinski, William G	\$500
Wynne, Elaine	\$1,085	Hahne, Kathryn S	\$500	Tennessee, Robert J	\$1,750
Yanisch, Rebecca D	\$1,250	Hancox, David	\$500	Thoman, Rebecca	\$1,200
Young, Joan	\$500	Hanson, Samuel L	\$1,000	Topp, Jason D	\$700
Youngerman, Anna	\$1,500	Harris, Shepard M	\$800	Tracy, Robert	\$850
Zelle, Charles A	\$2,500	Herman, John H	\$2,500	Turner, Beverly	\$500
Zimmerman, Robert D	\$500	Higgins, Ann	\$500	Vanasek, Robert (Bob) E	\$1,200
Ziton, Catherine	\$2,000	Hirst, James R	\$500	Vento, Susan	\$1,500
Ahern, Michael J	\$500	Hirst, Richard B	\$500	Warden, Kent D	\$600
Almeida, Cristine	\$2,000	Hylden, Nancy	\$914	Willoughby, David	\$700
Amundson, Kristen A	\$1,250	Johnson, David H	\$850	Worcester, Ghitiann	\$500
Aronson, Roger J	\$1,000	Johnson, Kevin D	\$2,000	ACEC/MN Political Action Committe	\$2,268
Asunma, Randy H	\$500	Kang, Kim	\$500	Amalgamated Transit Union Local 1	\$1,000
Bagley, Lester	\$500	Kaul Jr, John	\$1,300	Best & Flanagan Political Fund	\$750
Bagnoli, Joseph T	\$1,100	Keefe, Elaine M	\$1,200	Bois Forte Political Education Fund	\$500
Balach, Bonnie	\$500	Kmit, Kathryn A	\$750	Building Trades C1 PAC Fund	\$500
Bass, Robert (Bob)	\$750	Knapp, John A	\$2,000	CAR, Committee of Automotive Ret	\$500
Benanav, Jay	\$600	Knuth, Daniel J	\$500	CARE / PAC	\$1,000
Benke, Robert	\$600	Kozak, Andrew	\$600	Carpenters Local 1644 PAC	\$1,000
Berger, Bernadette	\$2,250	Kramer, Ross E	\$1,750	Coalition for Democratic Values	\$1,000
Bishop, Laura	\$2,000	Kvenvold, Gayle	\$1,250	Committee of Nine PAC	\$1,500
Brunner, Julie	\$500	Lamb, Kathleen M	\$2,500	Committee of Thirteen Legislative F	\$2,000
Carlson, Joel	\$2,000	Larson, Daniel G	\$500	Council 65 Political Action Committe	\$1,500
Carnival, Douglas M	\$750	Lawrence, Catherine A	\$1,500	CUVOL	\$500
Cerkvenik, Gary E	\$1,000	Madigan, Michael D	\$500	CWA COPE PCC	\$2,000
Coleman, Dannelte	\$1,000	McConnell, Daniel	\$1,000	Dorsey Political Fund	\$2,500
Conley, William W	\$550	McGrann, William R	\$2,500	East Metro ASC LLC PAC (fka Minn	\$500
Cook, Judy E	\$600	Millner, Jacob B	\$500	Education Minn PAC	\$2,000
Corrigan, Fred J	\$600	Moe, Roger D	\$2,250	Elementary Principals Action Commr	\$1,750
Coyle, Peter J	\$550	Moore, Vic	\$950	Emilys List - Minn	\$2,000
Cullen, Patricia	\$781	Munyon, Sherry	\$1,250	Faegre & Benson Ltd Liability Partn	\$500
DeMay, James J	\$2,250	Novak, Steven G	\$600	FEAPAC - MINN	\$2,000
Dicklich, Ronald R	\$1,400	O'Fallon, David	\$500	Fond du Lac Committee of Political	\$2,000
Diehl, John E	\$500	Parker, Melissa	\$1,325	Food PAC of Minn	\$500
Dorfman, Glenn S	\$2,000	Pearson, Thomas	\$750	Goff & Howard PAC	\$1,000
Doyle Jr, O'Brien J	\$550	Peterson, Joan C	\$500	Grand Portage PAC	\$2,000
du Bois, Jim	\$500	Pietsch, Brian J	\$500	Gray Plant Mooty Mooty & Bennett I	\$1,000

# Recipients of Contributions of \$500 or More From a Single Donor (Constitutional Office, Senate, House of Representatives and Judicial Candidates)

## Combined Totals of 2009 and 2010

(Donors listed by Political Party Unit, Individual, Lobbyist, Political Committee, Political Fund, Candidate)

GREAT (Great River Energy Action	\$2,500	womenwinning State PAC	\$2,000	McLeod County DFL	\$1,300
IBEW - COPE	\$2,000	Kalin (Jeremy) for House	\$750	Meeker County DFL	\$1,250
IBEW 110 PAC	\$2,000	Kelliher (Margaret Anderson) Volunt	\$16,821	Beckfeld, Thomas	\$500
IBEW Local 292 Political Education	\$2,250	Volunteers for (Greg) Stumbo	\$620	Hackett, Maureen	\$500
IBEW Minn State Council PAC	\$2,000		<b>\$918,883</b>	McCormick, Emmet	\$500
Inter Faculty Organization Lobby Fu	\$2,000	<b>Kelly, Timothy RPM House 28A</b>		Pitlick, Nolan	\$500
International Union of Operating En	\$2,000	Albrecht, Arlin	\$500	Carlson, Nikki	\$500
Laborers District Council of Minn & I	\$2,000	Albrecht, Marilyn	\$500	Pipe Fitters Local 539	\$500
Leech Lake PAC	\$2,500	MTA PAC	\$500	Eric Angvall for State Representativ	\$500
Leonard Street and Deinard PAC	\$1,500	Prairie Island Indian Community PA	\$500		<b>\$6,050</b>
Lindquist & Vennum Political Fund	\$800		<b>\$2,000</b>	<b>Knopf, Christopher DFL House 53B</b>	
Local 59 Political Fund	\$2,000	<b>Kemp, Stephen DFL House 31B</b>		53rd Senate District DFL	\$6,000
Lockridge Grindal Nauen PLLP Stat	\$2,000	Fillmore County DFL	\$500	Knopf, Norman D	\$500
Lower Sioux Political Education Fun	\$2,000	Boilermakers 647 Political Action Fl	\$500	Knopf, Patricia K	\$500
Mah Mah Wi No Min Fund I	\$2,500		<b>\$1,000</b>		<b>\$7,000</b>
MAPE-PAC	\$2,500	<b>Kieffer, Andrea RPM House 56B</b>		<b>Knuth, Katherine (Kate) DFL House 50B</b>	
Messerli & Kramer Political Action C	\$500	56th Senate District RPM	\$4,825	50th Senate District DFL	\$2,192
Minn AGPAC	\$1,000	Bierbrauer, Carol	\$500	Knuth, Joann	\$500
Minn Dental Political Action Commit	\$2,000	Carmien, Kelly	\$500	McClung, David S	\$500
Minn Hospital PAC	\$2,500	Cummins, Joan	\$500	IBEW Minn State Council PAC	\$500
Minn Nurses Assn Pol Comm (MN/	\$1,800	Cummins, Robert P	\$500	MTA PAC	\$500
Minn Pipe Trades Assn PAC Fund	\$2,000	Hamilton, Eleanor	\$500		<b>\$4,192</b>
Minn Power PAC	\$1,000	Hamilton, Harold E	\$500	<b>Knutson, Greg RPM House 5A</b>	
Minn Seasonal Recreational Proper	\$2,500	Hubbard, Stanley S	\$500	Knutson, Greg	\$634
Minn State Council of UNITE HERE	\$2,400	Kieffer, Andrea L	\$1,531		<b>\$634</b>
Minn State Patrol Troopers Assoc	\$600	Povalski, Mark	\$500	<b>Koch, Amy RPM Senate 19</b>	
Minneapolis Bldg & Construct Trade	\$1,000	Wahl, Tom	\$500	Wright County RPM	\$1,000
Minneapolis Fire Department Pensic	\$1,000	CAR, Committee of Automotive Ret	\$500	GREAT (Great River Energy Action	\$500
Minneapolis Firefighters Relief Assn	\$2,000	Freedom Club State PAC	\$500	MN Corn State PAC	\$500
Minneapolis Municipal Retirement A	\$1,500		<b>\$11,856</b>	MOHPA PAC	\$500
Minneapolis Police Relief Assoc	\$1,000	<b>Kiel, Debra (Deb) RPM House 1B</b>		MTA PAC	\$500
Minneapolis Retired Police Assoc P	\$1,000	Stordahl, Ronald A	\$500		<b>\$3,000</b>
MOHPA PAC	\$2,500	Zavoral, Peter	\$500	<b>Koenen, Lyle DFL House 20B</b>	
MSA-PAC	\$500	Kiel (Lonn) Volunteer Committee	\$2,473	Yellow Medicine County DFL	\$1,100
Multi Housing Political Action Comr	\$1,350		<b>\$3,473</b>	MN Corn State PAC	\$500
North Central States Carpenters PA	\$2,000	<b>Kiffmeyer, Mary RPM House 16B</b>		MTA PAC	\$500
PAL 9 Natl Assoc of Letter Carriers	\$2,000	16B House District RPM	\$2,700		<b>\$2,100</b>
PharmPAC	\$600	Anderson, Barbara	\$500	<b>Koering, Paul RPM Senate 12</b>	
Pipe Fitters Local 539	\$500	Anderson, George E	\$500	Haselow, Justine P	\$500
Police Officers Fed of Mpls Conting	\$1,500	Doyle, Dennis J	\$500	Haselow, Robert E	\$500
Prairie Island Indian Community PA	\$1,500	Doyle, Megan	\$500	Hubbard, Stanley S	\$500
Rice Michels & Walther LLP Politica	\$500	Eddy, Donna L	\$500	Loge, Gary L	\$500
Rochester Citizens Coalition	\$1,000	Eddy, Robert K	\$500	Mills Jr, Stewart	\$500
School Lunch Bunch	\$1,000	Shiota, Fred	\$500	Poland, Jerome D	\$500
Shakopee Mdewakanton Sioux	\$2,500	Shiota, Jane E	\$500	Poland, Meredith A	\$500
Sheet Metal Workers PAC 10	\$1,000	MTA PAC	\$500	MEDPAC Minn Medical Political Act	\$500
Sprinkler Fitters Local Union No 417	\$500	Kiffmeyer (Mary) for Secretary of St.	\$572	Minnesotans for Racino PAC	\$500
TRIAL-PAC	\$2,120		<b>\$7,772</b>		<b>\$4,500</b>
UTU PAC-MN	\$750	<b>Kimball, Harold (Hal) DFL Senate 18</b>		<b>Kohls, Paul RPM GC</b>	
VET-PAC of Minn	\$600				



# Recipients of Contributions of \$500 or More From a Single Donor (Constitutional Office, Senate, House of Representatives and Judicial Candidates)

## Combined Totals of 2009 and 2010

(Donors listed by Political Party Unit, Individual, Lobbyist, Political Committee, Political Fund, Candidate)

Abens, A D	\$500	Osthus, Rod	\$500		<b>\$4,500</b>
Abens, Jennifer L	\$500	Freedom Club State PAC	\$500	<b>Kunze, Leanne Pouliot DFL House 34A</b>	
Allen, Nicole L	\$500		<b>\$4,000</b>	34th Senate District DFL	\$700
Bhojwani, Gary	\$500	<b>Kriesel, John RPM House 57A</b>		AFSCME Minn PEOPLE Committee	\$500
Brown, Daniel R	\$500	Becken, Tom	\$500	Council 65 Political Action Committee	\$500
Burns, Thomas P	\$500	Goeas, Edward A	\$500		<b>\$1,700</b>
Ervasti, Mary	\$500	Larson, Jeffrey T	\$500	<b>LaFrance, Jannaya DFL House 35B</b>	
Ervasti, Richard	\$500	Lundquist, Robert E	\$500	35th Senate District DFL	\$800
Falk, David	\$500	Repya, Joseph	\$500	womenwinning State PAC	\$500
Hoffman, Ann H	\$500	Perkins (Kurt) for the People	\$500	Carolyn Sampson for State Senate	\$500
Hoffman, Norman H	\$500		<b>\$3,000</b>		<b>\$1,800</b>
Kelly, David R	\$500	<b>Kruse, Allen (Al) DFL Senate 21</b>		<b>Laine, Carolyn DFL House 50A</b>	
Kirsch, Patrick	\$500	21st Senate District DFL	\$2,820	50th Senate District DFL	\$2,192
Kohls, Mark	\$500	Brown County DFL	\$500	Friends of DFL Women	\$500
Kohls, Paul	\$4,940	Kruse, Anna	\$500	womenwinning State PAC	\$500
Kohls, Ronald	\$500	Kruse (Allen) for Minnesota House 2	\$1,580		<b>\$3,192</b>
Kohls, Sheila M	\$500		<b>\$5,400</b>	<b>Lambert, Rob RPM Senate 38</b>	
Lefkin, Peter A	\$500	<b>Kruse, Benjamin RPM Senate 47</b>		Lambert, Lewis	\$500
Mackenthun, K P	\$500	47th Senate District RPM	\$2,500	Lambert, Robert	\$7,500
Mark, Brian S	\$500	Hamilton, Eleanor	\$500		<b>\$8,000</b>
Meiners, Barry R	\$500	Hamilton, Harold E	\$500	<b>Langseth, Keith DFL Senate 9</b>	
Miller, Lana L	\$500	MCCL State Pac	\$500	Engelsma, Bruce W	\$500
Miller, William P	\$500	Minn Realtors Political Action Comm	\$500	McCoy, Jim	\$500
Morgan, Richard G	\$500	Buchholz (Troy) Volunteer Committee	\$2,800	Apitz, John F	\$500
Nelson, Patrick L	\$500		<b>\$7,300</b>	Faegre & Benson Ltd Liability Partn	\$500
Notermann, Daniel G	\$500	<b>Kruse, Dave RPM House 23B</b>		Inter Faculty Organization Lobby Fu	\$500
Notermann, Rhonda M	\$500	1st Congressional District RPM	\$1,000	Laborers District Council of Minn & I	\$500
Ploof, Robert J	\$500	Blue Earth County RPM	\$1,000	MN Corn State PAC	\$500
Radlick, John	\$500	Anderson, Douglas	\$500	MTA PAC	\$500
Radlick, Martha	\$500	Eise, Lenore	\$500		<b>\$4,000</b>
Rosen, Daniel N	\$500	Taylor, Glen	\$500	<b>Lanning, Morrie RPM House 9A</b>	
Stauber, Karen M	\$500		<b>\$3,500</b>	Inter Faculty Organization Lobby Fu	\$500
Stauber, Thomas J	\$500	<b>Kubly, Gary DFL Senate 20</b>		MTA PAC	\$500
Striker, Todd R	\$500	Lac Qui Parle County DFL	\$500	NAIOP Economic Growth Fund	\$500
Trangsrud, Jon G	\$500	Yellow Medicine County DFL	\$1,100		<b>\$1,500</b>
Webber, Robert P	\$500	Balto, David A	\$500	<b>Larson, Ramona DFL House 21A</b>	
Yetzer, Rita	\$500	AFSCME Minn PEOPLE Committee	\$500	21st Senate District DFL	\$4,000
Yetzer, Stanley	\$500	Inter Faculty Organization Lobby Fu	\$500	Redwood County DFL	\$1,000
Yetzer, Steven	\$500	Minn Dental Political Action Commit	\$500	Starr, Robert	\$500
Yetzer, Will R	\$500	MN Corn State PAC	\$500	Friends of DFL Women	\$500
Zupan, John	\$500	MTA PAC	\$500	Lower Sioux Political Education Fun	\$500
Zupan, Lynn	\$500		<b>\$4,600</b>		<b>\$6,500</b>
Knapp, John A	\$500	<b>Kulberg, Gregg RPM Senate 20</b>		<b>Latz, Ronald DFL Senate 44</b>	
Faegre & Benson Ltd Liability Partn	\$500	Lac qui Parle County RPM	\$500	44th Senate District DFL	\$500
	<b>\$26,440</b>	Renville County RPM	\$2,000	Minn State MNPL	\$500
<b>Kohout, Brian RPM House 20B</b>		Backer, Jay	\$500	Pipe Fitters Local 539	\$500
HRCC	\$500	Gustafson, Carlton	\$500	SEIU Minn State Council Political Fi	\$500
Renville County RPM	\$1,500	Kulberg, Ruth	\$500	TRIAL-PAC	\$500
Cummins, Joan	\$500	Kulberg, Scott	\$500		
Cummins, Robert P	\$500				

# Recipients of Contributions of \$500 or More From a Single Donor (Constitutional Office, Senate, House of Representatives and Judicial Candidates)

## Combined Totals of 2009 and 2010

(Donors listed by Political Party Unit, Individual, Lobbyist, Political Committee, Political Fund, Candidate)

	<b>\$2,500</b>	Leidiger, Ernie	\$2,753	Minn Chiropractic Political Action Co	\$500
			<b>\$4,753</b>	Minn Dental Political Action Commit	\$500
<b>Leary, William N/A DC 2-27</b>				MTA PAC	\$500
Edlund, Paul J	\$500	<b>LeMieur, Mike RPM House 12B</b>		womenwinning State PAC	\$500
Hutchinson, David C	\$500	HRCC	\$1,125		
Leary, Kevin	\$1,000	Morrison County RPM	\$800		<b>\$3,000</b>
Leary, Michael P	\$1,000	Cummins, Joan	\$500	<b>Lieder, Bernard DFL House 1B</b>	
Rogosheske, Paul W	\$500	Cummins, Robert P	\$500	ACEC/MN Political Action Committe	\$500
Short, Marianne D	\$500	Hamilton, Eleanor	\$500	MTA PAC	\$500
Skowyra, Raymond	\$618	Hamilton, Harold E	\$500	Prairie Island Indian Community PA	\$500
Dorsey Political Fund	\$500	Hubbard, Stanley S	\$500		<b>\$1,500</b>
RKM&C Fund	\$2,000	Spalj, Leslie	\$500	<b>Lillie, Leon Michael DFL House 55A</b>	
	<b>\$7,118</b>	Spalj, Luke	\$500	55th Senate District DFL	\$4,500
		Wenzel, Stephen G	\$500	CUVOL	\$500
<b>LeClair, Brian N/A DC 10-3</b>		Freedom Club State PAC	\$500	Minn Realtors Political Action Comn	\$500
LeClair, Brian	\$2,000	Hospitality Political Action Committe	\$500	MTA PAC	\$500
	<b>\$2,000</b>	MABC PAC	\$500	St Paul Pipefitters Local 455 PAC	\$500
		MTA PAC	\$500		<b>\$6,500</b>
<b>Lee, Chai DFL Senate 67</b>			<b>\$7,925</b>	<b>Lillie, Ted RPM Senate 56</b>	
Lee, Chai	\$5,000	<b>Lemke, Greg DFL House 9A</b>		6th Congressional District RPM	\$2,000
Lee, Der	\$500	9th Senate District DFL	\$1,250	56th Senate District RPM	\$2,500
Lee, Eng	\$500	Clay County DFL	\$2,000	Hamilton, Eleanor	\$500
Lee, Jer	\$500	Youngblood, Thomas	\$500	Hamilton, Harold E	\$500
Lee, Khue	\$500	Gay and Lesbian Victory Fund	\$500	Kierlin, Robert A	\$500
Lee, Lor	\$500	Altenburg (Mark) for 9A	\$800	Larson, Jeffrey T	\$500
Lee, Moua	\$500		<b>\$5,050</b>	Mace, Russel	\$500
Lee, Pheng	\$500	<b>Lenczewski, Ann DFL House 40B</b>		Paulson, Todd	\$500
Thao, Doua	\$500	40th Senate District DFL	\$700	Sund, Laurie	\$500
Thao, Yang	\$500	AFSCME Minn PEOPLE Committee	\$500	Thompson, Joan	\$500
Vang, Dang N	\$500	NAIOP Economic Growth Fund	\$500	Timm, Richard	\$500
Vang-Soua, Tshua	\$500	SEIU Minn State Council Political Fi	\$500	Timm, Susan	\$500
Xiong, Mai V	\$500		<b>\$2,200</b>	Vasko, Lynn M	\$500
Xiong, Thao	\$500			Vasko, Roger A	\$500
	<b>\$11,500</b>	<b>Lesch, John DFL House 66A</b>		Dolton (Damon) for State Rep	\$500
		66th Senate District DFL	\$1,000	Lillie, Ted	\$5,500
			<b>\$1,000</b>		<b>\$16,500</b>
<b>Lee, Donald (Don) RPM House 39A</b>		<b>Lewis, Carol DFL House 15B</b>		<b>Limmer, Warren RPM Senate 32</b>	
39A House District RPM	\$1,000	15th Senate District DFL	\$1,500	CAR, Committee of Automotive Ret	\$500
Nordstag, Halle	\$500	Deckoff, Stephen H	\$500	CUVOL	\$500
Nordstag, Margaret	\$500	Boilermakers 647 Political Action Fu	\$500	Dorsey Political Fund	\$500
Parker, Paul	\$500	IBEW Local 292 Political Education	\$500	Fond du Lac Committee of Political	\$500
Peterson, Joseph	\$500	Inter Faculty Organization Lobby Fu	\$500	Grand Portage PAC	\$500
	<b>\$3,000</b>	Local 851 Political Action Committe	\$500	Minn Realtors Political Action Comn	\$500
<b>Lehmann, Richard RPM House 4A</b>		Minn Realtors Political Action Comn	\$500	Multi Housing Political Action Comr	\$500
Cass County RPM	\$500	Pipe Fitters Local 539	\$500	NAIOP Economic Growth Fund	\$500
Cummins, Joan	\$500	womenwinning State PAC	\$500	Prairie Island Indian Community PA	\$500
Cummins, Robert P	\$500	Friends of Chris Harbron for State R	\$1,000	Shakopee Mdewakanton Sioux	\$500
Freedom Club State PAC	\$500		<b>\$6,500</b>		<b>\$5,000</b>
MTA PAC	\$500			<b>Lindman, Jeremy RPM House 17B</b>	
	<b>\$2,500</b>	<b>Liebling, Tina DFL House 30A</b>		Lindman, Jeremy G	\$995
		Inter Faculty Organization Lobby Fu	\$500		
<b>Leidiger, Ernie RPM House 34A</b>		MEDPAC Minn Medical Political Act	\$500		
Munis, Bill	\$500				
Minn TruckPAC	\$500				
Kohls (Paul) Volunteer Committee	\$1,000				

# Recipients of Contributions of \$500 or More From a Single Donor (Constitutional Office, Senate, House of Representatives and Judicial Candidates)

## Combined Totals of 2009 and 2010

(Donors listed by Political Party Unit, Individual, Lobbyist, Political Committee, Political Fund, Candidate)

	<b>\$995</b>	Mah Mah Wi No Min Fund I	\$500	MN Corn State PAC	\$500
<b>Lindstrom, Derrick DFL House 37A</b>		MEDPAC Minn Medical Political Act	\$500	MTA PAC	\$500
37th Senate District DFL	\$550	Minn Hospital PAC	\$500	Doug Magnus Campaign	\$7,008
39th Senate District DFL	\$500	MN Corn State PAC	\$500		<b>\$14,908</b>
St Paul Regional Labor Federation /	\$500	MOHPA PAC	\$500	<b>Mahlstedt, Dean RPM Senate 18</b>	
	<b>\$1,550</b>	MTA PAC	\$500	Jarman, William	\$500
<b>Little, Tim NA DC 6-11</b>		Prairie Island Indian Community PA	\$500		<b>\$500</b>
Miner, Diane	\$1,000	Shakopee Mdewakanton Sioux	\$500	<b>Mahoney, Timothy DFL House 67A</b>	
Seyfer, Michael	\$500		<b>\$16,650</b>	Precinct 12 DFL	\$1,000
	<b>\$1,500</b>	<b>Lourey, Becky DFL GC</b>		Leipold, Craig L	\$500
<b>Loeffler, Diane DFL House 59A</b>		Lourey, Rebecca J	\$40,000	Leipold, Johnson	\$500
Committee of Thirteen Legislative F	\$500	Coalition for Democratic Values	\$1,000	Inter Faculty Organization Lobby Fu	\$500
Local 59 Political Fund	\$500		<b>\$41,000</b>	MEDPAC Minn Medical Political Act	\$500
MEDPAC Minn Medical Political Act	\$500	<b>Lynch, Ann DFL Senate 30</b>		St Paul Pipefitters Local 455 PAC	\$500
womenwinning State PAC	\$500	2nd Senate District DFL	\$1,000		<b>\$3,500</b>
	<b>\$2,000</b>	5th Senate District DFL	\$500	<b>Manderfeld, Stephen RPM House 44A</b>	
<b>Lohmer, Kathleen RPM House 56A</b>		6th Senate District DFL	\$1,000	44th Senate District RPM	\$1,025
Cummins, Joan	\$500	30th Senate District DFL	\$2,350	Linehan, Mary R	\$500
Cummins, Robert P	\$500	Flaherty, Timothy P	\$500	Linehan, Timothy R	\$500
Hamilton, Eleanor	\$500	ACEC/MN Political Action Committe	\$500	Manderfeld, David	\$500
Hamilton, Harold E	\$500	Committee of Thirteen Legislative F	\$500	Manderfeld, Erin M	\$500
Freedom Club State PAC	\$500	International Union of Operating En	\$500	Manderfeld, Rosemary	\$500
	<b>\$2,500</b>	Minn Hospital PAC	\$500	Manderfeld, Stephen	\$1,500
<b>Loon, Jenifer RPM House 42B</b>		Minneapolis Municipal Retirement A	\$500	Struxness, Richard	\$500
3rd Congressional District RPM	\$750	Minneapolis Police Relief Assoc	\$500		<b>\$5,525</b>
42nd Senate District RPM	\$1,000	Minneapolis Retired Police Assoc P	\$500	<b>Marker, Pete N/A DC 10-3</b>	
Doane, Richard	\$500		<b>\$8,850</b>	Brooksbank, Robin Wilcox	\$500
MOHPA PAC	\$500	<b>MacDonald, Keith RPM House 6B</b>		Ferron, Susan	\$750
	<b>\$2,750</b>	6B House District RPM	\$500	Nordstrom, Jane	\$500
<b>Lor, Vang DFL Senate 67</b>		MacDonald, Keith	\$2,095	Walden, Paul	\$500
Lor, May	\$500		<b>\$2,595</b>	Walden, Susan	\$801
Lor, Toufong	\$500	<b>Mack, Tara RPM House 37A</b>			<b>\$3,051</b>
Lor, Yia	\$500	37th Senate District RPM	\$500	<b>Marquart, Paul DFL House 9B</b>	
Yang, Pang	\$500	Willis, Lindsay	\$500	GREAT (Great River Energy Action	\$500
	<b>\$2,000</b>		<b>\$1,000</b>	Inter Faculty Organization Lobby Fu	\$500
<b>Lourey, Anthony DFL Senate 8</b>		<b>Magnus, Doug RPM Senate 22</b>		MTA PAC	\$500
2nd Senate District DFL	\$500	1st Congressional District RPM	\$500	NAIOP Economic Growth Fund	\$500
8th Senate District DFL	\$1,000	Murray County RPM	\$600		<b>\$2,000</b>
Carlton County DFL	\$800	Pipestone County RPM	\$800	<b>Martin Jr, James (Jim) Other House 56A</b>	
Isanti County DFL	\$700	Rock County RPM	\$500	Kath, Frank	\$500
Kanabec County DFL	\$1,150	Hamilton, Eleanor	\$500	Martin, James (Jim)	\$500
Copeland, Lotte	\$500	Hamilton, Harold E	\$500	Martin, James (Jim)	\$3,355
Copeland, William	\$500	Perkins, Steven L	\$500		<b>\$4,355</b>
Lourey, Anthony	\$5,000	ACEC/MN Political Action Committe	\$500	<b>Martin, Mark RPM House 45A</b>	
Lourey, Lisa	\$500	Dorsey Political Fund	\$500	45th Senate District RPM	\$998
Lourey, Rebecca J	\$500	GREAT (Great River Energy Action	\$500	Siurek, Michael	\$500
Carpenters Local Union 361 Pol Fur	\$500	Minn AGPAC	\$500		<b>\$1,498</b>
Fond du Lac Committee of Political	\$500	Minn Police & Peace Officers Assoc	\$500	<b>Marty, John DFL GC</b>	
Food PAC of Minn	\$500	Minn Realtors Political Action Comn	\$500		

# Recipients of Contributions of \$500 or More From a Single Donor (Constitutional Office, Senate, House of Representatives and Judicial Candidates)

## Combined Totals of 2009 and 2010

(Donors listed by Political Party Unit, Individual, Lobbyist, Political Committee, Political Fund, Candidate)

Alessio, John	\$743	Marty, Micah	\$1,250	Hubbard, Stanley S	\$500
Andreas, David	\$500	Mayer, James E	\$995	Rixmann, Bradley K	\$750
Andrzejewski, Julie	\$600	Mayer, Vicki L	\$995	Rixmann, Melanie L	\$750
Baird, Macaran	\$750	McFarland, Richard	\$500		<b>\$2,500</b>
Bass, Dorothy	\$600	Meadows, Jennifer	\$500	<b>Mazorol, Patrick (Pat) RPM House 41B</b>	
Bell, Daniela Louisa	\$500	Monson, Bjorn	\$500	41st Senate District RPM	\$4,000
Benson, Marilyn	\$1,050	Nelson, David	\$1,100	Cummins, Joan	\$500
Bergh, Kent	\$500	Nilles, Elizabeth	\$2,350	Cummins, Robert P	\$500
Berkowitz, Shayna M	\$1,500	O'Connell, Fran	\$500	Green, James B	\$500
Bjork, David A	\$500	O'Connell, Gerald	\$500	Hamilton, Eleanor	\$500
Bock, Joseph	\$500	Oehlert, Gary	\$1,496	Hamilton, Harold E	\$500
Booth, David A	\$625	Paquette, Mark	\$650	Hubbard, Stanley S	\$500
Bormann, Rebecca	\$2,435	Peterson, Katie	\$500	Freedom Club State PAC	\$500
Bourgeois, Diane Caldwell	\$500	Peterson, Scott	\$850	Hospitality Political Action Committe	\$500
Breyemeier, Nancy	\$1,979	Peterson, Steve	\$1,000		<b>\$8,000</b>
Brown, Christina L	\$2,500	Russell, Cowles	\$500	<b>Mazzotta, Gary RPM House 58B</b>	
Brown, Owsley	\$1,500	Settgast, Ann	\$2,375	Silverman, John I	\$500
Carlson, John	\$500	Short, George	\$500		<b>\$500</b>
Carlson, Peggy	\$500	Smith, Clarence	\$750	<b>McDonald, Joseph (Joe) RPM House 19B</b>	
Ciernia, Robert M	\$1,625	Sulander, Mark	\$750	Wright County RPM	\$4,000
Ciernia, Suzannah Y	\$1,375	Swenson, Joshua	\$750	Brandt, Calvin	\$500
Clark, Ray	\$630	Swenson, Valerie	\$2,500	Brandt, Gianna	\$500
Clemens, Stephen	\$600	Tecson, Andy	\$2,500	Esparza, Randi	\$500
Clemmer, Joel	\$2,175	Tecson, Nancy	\$500	Kalleberg, Philip	\$500
Connett, Jane Y	\$2,000	Tschumper, Ken	\$500	Roskowiak, Randy	\$500
Connett, John E	\$2,000	Wagner, Judith L	\$1,100	Roskowiak, Sandy	\$500
Cowles Jr, John	\$500	Weiner, Phyllis	\$1,500	Minn Realtors Political Action Comn	\$500
Frost, Elizabeth Everett	\$1,000	Wiechert, Brendan	\$500	Minn TruckPAC	\$500
Gabrielson, James E	\$500	Wiechert, Deborah	\$500	MTA PAC	\$500
Gehan, John	\$1,000	Wilkins, Mary	\$1,000		<b>\$8,500</b>
Haan, Joan	\$500	Wulling, Tom	\$1,050	<b>McElfattrick, Carolyn RPM House 3B</b>	
Haan, Philip	\$1,500	Yackel, Eleanor	\$1,600	Aitkin County RPM	\$1,500
Hagen, Nancy	\$2,000	Yackel, John	\$2,500	Itasca County RPM	\$750
Harpstead, Jodi	\$500	Yarusso, Barb	\$550	McElfattrick, Carolyn J	\$500
Hauser, Cathy	\$1,300	Zaragoza, Anthony	\$500		<b>\$2,750</b>
Holton, Tim	\$500		<b>\$94,358</b>	<b>McFarlane, Carol RPM House 53B</b>	
Jaarsma, Ethel	\$2,500	<b>Masin, Sandra DFL House 38A</b>		53B House District RPM	\$1,100
Jaarsma, Howard	\$2,500	38th Senate District DFL	\$1,700	Foussard, William L	\$500
Johnson, Bob	\$850	39th Senate District DFL	\$650	Jakway, Charles	\$500
Lanctot, Jane	\$1,000	Fox, John	\$500	Williams, Teresa C	\$500
Lear, Norman	\$500	Masin, Robert	\$500	Hanson, JoAnn	\$500
Lieffring, Diana	\$650	AFSCME Minn PEOPLE Committee	\$500	CAR, Committee of Automotive Ret	\$500
Lieffring, Herbert	\$650	IFAPAC Minn	\$500	MEDPAC Minn Medical Political Act	\$500
Lyke, Susan	\$500	Laborers District Council of Minn & I	\$500		<b>\$4,100</b>
Martinson, Melissa S	\$500	womenwinning State PAC	\$500	<b>McGowan, Jim DFL Senate 67</b>	
Marty, Connie	\$2,500	Committee for Shelley Madore	\$500	McGowan, James D	\$500
Marty, Elsa	\$1,510	Carolyn Sampson for State Senate	\$500	McGowan, Maren	\$1,000
Marty, Harriet	\$2,050		<b>\$6,350</b>	Local 548 PAC	\$500
Marty, John	\$2,500	<b>Matthews, Edward N/A DC 2-16</b>		McGowan, Jim	\$2,716
Marty, Martin	\$2,050	Aplikowski, Beverly J	\$500		

# Recipients of Contributions of \$500 or More From a Single Donor (Constitutional Office, Senate, House of Representatives and Judicial Candidates)

## Combined Totals of 2009 and 2010

(Donors listed by Political Party Unit, Individual, Lobbyist, Political Committee, Political Fund, Candidate)

	<b>\$4,716</b>		\$500		<b>\$6,000</b>
<b>McGuire, Dan RPM Senate 3</b>		Boilermakers 647 Political Action Fu	\$500		
Itasca County RPM	\$1,500	IBEW Local 292 Political Education	\$500	<b>Miller, Jeremy RPM Senate 31</b>	
	<b>\$1,500</b>	IUPAT Political Action Together Po	\$500	1st Congressional District RPM	\$1,900
<b>McGuire, Michael (Mick) DFL House 25A</b>		Joint Council 32 DRIVE	\$500	Fillmore County RPM	\$500
LeSueur County DFL	\$500	Local 59 Political Fund	\$500	Houston County RPM	\$2,000
Deckoff, Stephen H	\$500	Local 851 Political Action Committe	\$500	Winona County RPM	\$500
Mesken, Lorraine Ann Rybak	\$500	MEDPAC Minn Medical Political Act	\$500	Burrichter, Mary	\$500
Boilermakers 647 Political Action Fu	\$500	Minneapolis Regional Labor Federa	\$500	Hubbard, Stanley S	\$500
Local 59 Political Fund	\$500	North Central States Carpenters PA	\$500	Johnson, Michael H	\$500
Minn Realtors Political Action Comn	\$500	PAL 9 Natl Assoc of Letter Carriers	\$500	Kierlin, Robert A	\$500
Minnesotans for Racino PAC	\$500	Pipe Fitters Local 539	\$500	Kohner, Candice	\$500
MTA PAC	\$500	Teamsters Local 120 DRIVE	\$500	Kohner, Steve	\$500
St Paul Pipefitters Local 455 PAC	\$500	Meunier, Paul	\$10,282	Miller, Jeremy	\$600
(Mick) McGuire for State Senate	\$1,860		<b>\$21,532</b>	Miller, Joseph	\$500
	<b>\$6,360</b>	<b>Meyer, Helen NA SC 2</b>		Neitzke, Russ	\$500
<b>McNamara, Dennis RPM House 57B</b>		Brehm, Edward W	\$500	Oberton, Shirley	\$500
Avent, Sharon Lee	\$500	Burwell, Rodney P	\$500	Oberton, Will	\$500
Avent, Terry	\$500	Chamberlain, Paul	\$500	Rosen, Julie	\$500
	<b>\$1,000</b>	Flom, Katherine S	\$2,000	Slade, Timothy	\$500
<b>McPherson, Catherine (Kate) N/A DC 10- 3</b>		Houlton, Andrew J	\$500	Slaggie, Barbara	\$500
McPherson, Catherine (Kate)	\$9,071	Janus, Eric S	\$500	Slaggie, Steve	\$500
McPherson, William	\$1,000	Kayser, Thomas C	\$500	Slaggie, Thomas	\$500
Pierrett, James	\$500	Lindahl Jr, B John	\$500	MTA PAC	\$500
	<b>\$10,571</b>	Matonich, Edward J	\$500	Miller, Jeremy	\$604
<b>Merhi, Omar DFL House 51A</b>		Reiersgard, Camilla	\$500		<b>\$14,104</b>
Abdulkarim, Ahmad	\$500	Sanger, Karen	\$1,500	<b>Montplaisir, Bruce DFL Senate 28</b>	
Aldali, Aicha	\$500	Sime, Michael R	\$1,000	Montplaisir, Bruce	\$1,425
Khatib, Hussein	\$900	Thornton, Timothy R	\$650		<b>\$1,425</b>
Merhi, Fayssal	\$500	Wade, Terry L	\$600	<b>Moran, Rena DFL House 65A</b>	
Odeh, Mohammad	\$500	Wyard, Gary E	\$500	Berkowitz, Shayna M	\$500
Wadi, Majdi	\$500	Dorsey Political Fund	\$2,000	Lund, Kimberly	\$500
Wadi, Saeda	\$500	Faegre & Benson Ltd Liability Partn	\$1,500	McNulty, Priscilla	\$500
	<b>\$3,900</b>	RKM&C Fund	\$2,000	Wiener, Phyllis C	\$500
<b>Metzen, James DFL Senate 39</b>			<b>\$16,250</b>	Bauer, Jeffrey P	\$500
39th Senate District DFL	\$6,000	<b>Meyer, Mark IPMN House 24B</b>		Greenwood, Ryan Patrick	\$500
Dorsey Political Fund	\$500	Independence Party of Minn	\$600	Ness, Patrick	\$500
Faegre & Benson Ltd Liability Partn	\$500	Kelly, A David	\$500	womenwinning State PAC	\$500
Minn Bank State PAC	\$500	Meyer, Mark D	\$3,524		<b>\$4,000</b>
Multi Housing Political Action Comn	\$500		<b>\$4,624</b>	<b>Morgan, Will DFL House 40A</b>	
Pine Bend PAC	\$500	<b>Michel, Geoffrey RPM Senate 41</b>		39th Senate District DFL	\$650
	<b>\$8,500</b>	41st Senate District RPM	\$1,500	40th Senate District DFL	\$700
<b>Meunier, Paul DFL Senate 49</b>		Glahn, William L	\$500	AFSCME Local 34 PEOPLE	\$500
6th Senate District DFL	\$1,000	ACEC/MN Political Action Committe	\$500	AFSCME Minn PEOPLE Committee	\$500
49th Senate District DFL	\$2,100	CAR, Committee of Automotive Ret	\$500	Boilermakers 647 Political Action Fu	\$500
Meunier, Paul	\$650	Hospitality Political Action Committe	\$500	Carpenters Local 1644 PAC	\$500
AFSCME Minn PEOPLE Committee	\$500	MEDPAC Minn Medical Political Act	\$500	Local 59 Political Fund	\$500
Amalgamated Transit Union Local 1	\$500	Minn Business Partnership PAC	\$500	Principals Action League	\$500
Best & Flanagan Political Fund	\$500	Minn Realtors Political Action Comn	\$500	Laidig (Dave) for House	\$800
		Minnesotans for Racino PAC	\$500		<b>\$5,150</b>
		NAIOP Economic Growth Fund	\$500		

# Recipients of Contributions of \$500 or More From a Single Donor (Constitutional Office, Senate, House of Representatives and Judicial Candidates)

## Combined Totals of 2009 and 2010

(Donors listed by Political Party Unit, Individual, Lobbyist, Political Committee, Political Fund, Candidate)

<p><b>Morrow, Terry DFL House 23A</b></p> <p>23rd Senate District DFL \$2,500</p> <p>Inter Faculty Organization Lobby Fu \$500</p> <p>Minn Soybean PAC \$500</p> <p>MTA PAC \$500</p> <p>Prairie Island Indian Community PA \$500</p> <hr style="width: 100%;"/> <p style="text-align: right;"><b>\$4,500</b></p>	<p><b>Murphy, Steven DFL Senate 28</b></p> <p>Dorsey Political Fund \$500</p> <p>Faegre &amp; Benson Ltd Liability Partnr \$500</p> <p>International Union of Operating Enq \$500</p> <p>Leonard Street and Deinard PAC \$500</p> <hr style="width: 100%;"/> <p style="text-align: right;"><b>\$2,000</b></p>	<p>Minn Dental Political Action Commit \$500</p> <p>MTA PAC \$500</p> <p>Nelson (Carla) Volunteer Committee \$14,014</p> <hr style="width: 100%;"/> <p style="text-align: right;"><b>\$24,857</b></p> <p><b>Nelson, Carla Jean RPM House 30A</b></p> <p>Republican Party of Minn \$700</p> <hr style="width: 100%;"/> <p style="text-align: right;"><b>\$700</b></p>
<p><b>Moser, Dennis RPM Senate 2</b></p> <p>Hubbard County RPM \$1,500</p> <p>Charpentier, Ken \$500</p> <p>Emmel, Bruce \$500</p> <p>Booth (Steven) for Senate \$631</p> <hr style="width: 100%;"/> <p style="text-align: right;"><b>\$3,131</b></p>	<p><b>Murray, Rich RPM House 27A</b></p> <p>1st Congressional District RPM \$2,600</p> <p>Freeborn County RPM \$1,000</p> <p>Hubbard, Stanley \$500</p> <p>Kraus, Kathy \$500</p> <p>Kraus, Ron \$500</p> <p>Savelkoul, Henry \$500</p> <p>Volunteers for (Dan) Dorman \$1,000</p> <hr style="width: 100%;"/> <p style="text-align: right;"><b>\$6,600</b></p>	<p><b>Nelson, Michael DFL House 46A</b></p> <p>46th Senate District DFL \$4,100</p> <p>Carpenters Local 1644 PAC \$500</p> <p>IBEW Local 292 Political Education \$500</p> <p>Minneapolis Municipal Retirement A \$500</p> <p>Minneapolis Police Relief Assoc \$500</p> <p>North Central States Carpenters PA \$500</p> <p>Sheet Metal Workers PAC 10 \$500</p> <p>St Paul Pipefitters Local 455 PAC \$500</p> <hr style="width: 100%;"/> <p style="text-align: right;"><b>\$7,600</b></p>
<p><b>Moua, Mee DFL Senate 67</b></p> <p>Faegre &amp; Benson Ltd Liability Partnr \$500</p> <p>Prairie Island Indian Community PA \$500</p> <p>Shakopee Mdewakanton Sioux \$500</p> <hr style="width: 100%;"/> <p style="text-align: right;"><b>\$1,500</b></p>	<p><b>Muth-Milks, Joan DFL House 24B</b></p> <p>23rd Senate District DFL \$500</p> <p>Waseca County DFL \$500</p> <hr style="width: 100%;"/> <p style="text-align: right;"><b>\$1,000</b></p>	<p><b>Newberger, James Wallace RPM Senate 11</b></p> <p>Newberger, James Wallace \$877</p> <hr style="width: 100%;"/> <p style="text-align: right;"><b>\$877</b></p>
<p><b>Mullery, Joe DFL House 58A</b></p> <p>Committee of Thirteen Legislative F \$500</p> <p>CUVOL \$500</p> <p>Local 59 Political Fund \$500</p> <p>Minn Police &amp; Peace Officers Assoc \$500</p> <p>MTA PAC \$500</p> <p>Multi Housing Political Action Comr \$500</p> <p>Police Officers Fed of Mpls Contingr \$500</p> <hr style="width: 100%;"/> <p style="text-align: right;"><b>\$3,500</b></p>	<p><b>Myhra, Pam RPM House 40A</b></p> <p>40th Senate District RPM \$1,800</p> <p>Campbell, William K \$500</p> <p>Cummins, Joan \$500</p> <p>Cummins, Robert P \$500</p> <p>Day, Matthew T \$500</p> <p>Hamilton, Eleanor \$500</p> <p>Hamilton, Harold E \$500</p> <p>Zunker, Melody \$500</p> <p>Zunker, Paul \$500</p> <p>Freedom Club State PAC \$500</p> <p>Duke Powell Volunteer Committee \$2,200</p> <p>Todd Johnson Volunteer Committee \$1,000</p> <hr style="width: 100%;"/> <p style="text-align: right;"><b>\$9,500</b></p>	<p><b>Newman, Scott RPM Senate 18</b></p> <p>McLeod County RPM \$500</p> <p>Wright County RPM \$1,000</p> <p>McCormick, Emmet \$500</p> <p>Minn Realtors Political Action Comn \$500</p> <p>Minn TruckPAC \$500</p> <p>MTA PAC \$500</p> <hr style="width: 100%;"/> <p style="text-align: right;"><b>\$3,500</b></p>
<p><b>Munro, Patrick RPM Senate 16</b></p> <p>Munro, Patrick D \$1,515</p> <hr style="width: 100%;"/> <p style="text-align: right;"><b>\$1,515</b></p>	<p><b>Nelson, Carla RPM Senate 30</b></p> <p>1st Congressional District RPM \$2,700</p> <p>Olmsted County RPM \$500</p> <p>Burrichter, Mary \$500</p> <p>Holloway, Christopher L \$500</p> <p>Hubbard, Stanley S \$500</p> <p>Huse, Deloris R \$500</p> <p>Huse, Norman R \$500</p> <p>Johnson, Todd W \$500</p> <p>Kierlin, Robert A \$500</p> <p>McCully, Ronda \$500</p> <p>Nelson, Carla J \$1,143</p> <p>Nobrega, Eileen N \$500</p> <p>Nobrega, Fred N \$500</p> <p>Thompson, Conrad O \$500</p>	<p><b>Newton, Jerry DFL House 49B</b></p> <p>49th Senate District DFL \$1,050</p> <p>AFSCME Minn PEOPLE Committee \$500</p> <p>Amalgamated Transit Union Local 1 \$500</p> <p>Boilermakers 647 Political Action Fu \$500</p> <p>IBEW Local 292 Political Education \$500</p> <p>Local 59 Political Fund \$500</p> <p>PAL 9 Natl Assoc of Letter Carriers \$500</p> <p>Tom Paulson Volunteer Committee \$1,776</p> <hr style="width: 100%;"/> <p style="text-align: right;"><b>\$5,826</b></p>
<p><b>Murdock, Mark RPM House 10B</b></p> <p>Otter Tail County RPM \$900</p> <p>Wadena County RPM \$900</p> <p>Hubbard, Stanley S \$500</p> <p>Nelson, Kenneth O \$500</p> <p>Nelson, Kim \$500</p> <p>MTA PAC \$500</p> <hr style="width: 100%;"/> <p style="text-align: right;"><b>\$3,800</b></p>	<p><b>Murphy, Erin DFL House 64A</b></p> <p>MEDPAC Minn Medical Political Act \$500</p> <p>Minn Hospital PAC \$500</p> <p>Minn Physical Therapy PAC \$500</p> <hr style="width: 100%;"/> <p style="text-align: right;"><b>\$1,500</b></p>	<p><b>Nienow, Sean RPM Senate 17</b></p> <p>Chisago County RPM \$1,000</p> <p>Isanti County RPM \$1,100</p> <p>Hamilton, Harold E \$500</p> <p>Hubbard, Stanley S \$500</p> <p>Johnson, Todd W \$500</p> <p>Nienow, Cyndy \$500</p> <p>Nienow, Sandy \$500</p> <p>Minnesotans for Racino PAC \$500</p> <p>MTA PAC \$500</p> <p>Eastlund (Rob) Volunteer Committe \$2,400</p>
<p><b>Murphy, Mary DFL House 6B</b></p> <p>6th Senate District DFL \$500</p> <p>Thielen, Andy \$500</p> <p>Committee of Thirteen Legislative F \$500</p> <p>Minneapolis Police Relief Assoc \$500</p> <p>Minneapolis Retired Police Assoc P \$500</p>		

# Recipients of Contributions of \$500 or More From a Single Donor (Constitutional Office, Senate, House of Representatives and Judicial Candidates)

## Combined Totals of 2009 and 2010

(Donors listed by Political Party Unit, Individual, Lobbyist, Political Committee, Political Fund, Candidate)

Pariseau (Patricia) for Senate	\$500	Minn Business Partnership PAC	\$500	Erickson, Robert D	\$500
	<b>\$8,500</b>	Minn Police & Peace Officers Assoc	\$500	Fayfield, Mary	\$500
<b>Nolan, Anne DFL House 15A</b>		Minn Realtors Political Action Comn	\$500	Fayfield, Robert W	\$500
15th Senate District DFL	\$1,500	Minn TruckPAC	\$500	Jabbour, Gabriel E	\$500
Julstrom, Bryant	\$500	MTA PAC	\$500	Pariseau (Patricia) for Senate	\$500
Schoenberger, Annette D	\$500		<b>\$4,250</b>		<b>\$9,000</b>
William, Branson	\$500	<b>Olin, David (Dave) DFL House 1A</b>		<b>Olson, Mary DFL Senate 4</b>	
Amalgamated Transit Union Local 1	\$500	Pennington County DFL	\$500	2nd Senate District DFL	\$500
Central Minn AFL-CIO Trades & Lat	\$500	Olin, David M	\$500	8th Congressional District DFL	\$1,200
Inter Faculty Organization Lobby Fu	\$500	AFSCME Minn PEOPLE Committee	\$500	Beltrami County DFL	\$500
Pipe Fitters Local 539	\$500	Boilermakers 647 Political Action Fu	\$500	Cass County DFL	\$1,000
Larry Haws Campaign	\$500	GREAT (Great River Energy Action	\$500	Crow Wing County DFL	\$1,350
	<b>\$5,500</b>	Minn Police & Peace Officers Assoc	\$500	Hubbard County DFL	\$1,268
<b>Nordyke, Tom DFL House 60A</b>		MTA PAC	\$500	Cecil, Lorraine F	\$500
Rice, Brian F	\$500	NRA Political Victory Fund	\$500	Mendoza, Mia E	\$500
	<b>\$500</b>		<b>\$4,000</b>	Committee of Thirteen Legislative F	\$500
<b>Norman, Dustin DFL House 49A</b>		<b>Oliver, Trevor NA DC 2-16</b>		Friends of DFL Women	\$500
49th Senate District DFL	\$1,050	Meyers, Cheryl	\$1,054	Grand Portage PAC	\$500
Bukhowd, Omar	\$500	Oliver, Mary	\$2,000	Public Emp Pension Serv Assn (PE	\$500
Local 851 Political Action Committe	\$500	O'Neill, Angela	\$500	Shakopee Mdewakanton Sioux	\$500
	<b>\$2,050</b>	Parks, Jim	\$500	St Paul Pipefitters Local 455 PAC	\$500
<b>Nornes, Larry (Bud) RPM House 10A</b>		Van Sickle, John	\$2,000	TRIAL-PAC	\$500
Otter Tail County RPM	\$1,500		<b>\$6,054</b>		<b>\$10,318</b>
AFSCME Minn PEOPLE Committee	\$500	<b>Olmon, Laurie DFL House 48A</b>		<b>Olson, Timothy RPM House 46B</b>	
GREAT (Great River Energy Action	\$500	48th Senate District DFL	\$900	46th Senate District RPM	\$1,150
Inter Faculty Organization Lobby Fu	\$500	Committee to Elect Laurie Olmon (S	\$501		<b>\$1,150</b>
MTA PAC	\$500		<b>\$1,401</b>	<b>O'Neill, Kelley Malone N/A DC 10- 3</b>	
	<b>\$3,500</b>	<b>Olseen, Rick DFL Senate 17</b>		Anderson, Nancy	\$1,057
<b>Norton, Kimberly DFL House 29B</b>		2nd Senate District DFL	\$1,000	Barry, B John	\$500
29th Senate District DFL	\$4,000	6th Senate District DFL	\$1,000	Daly, Patrick	\$500
	<b>\$4,000</b>	17th Senate District DFL	\$800	Hussian, John	\$2,000
<b>Obermueller, Michael DFL House 38B</b>		Chisago County DFL	\$700	Malone, Phyllis	\$2,000
38th Senate District DFL	\$3,584	Isanti County DFL	\$700	O'Neill, Patrick	\$1,000
AFSCME Minn PEOPLE Committee	\$500	AFSCME Minn PEOPLE Committee	\$500	Pahl, Thomas	\$500
Amalgamated Transit Union Local 1	\$500	CAR, Committee of Automotive Ret	\$500	Pierson, Caryl	\$2,000
MAPE-PAC	\$500	IBEW 110 PAC	\$500	Pierson, Ernie	\$2,000
Winthrop & Weinstine PA Political F	\$500	IBEW Local 292 Political Education	\$500	Pierson, John	\$2,000
Committee to Elect Bev Topp	\$500	International Union of Operating En	\$500	Reedy, Darwin	\$1,000
	<b>\$6,084</b>	Laborers District Council of Minn & I	\$500	Ross, Greg	\$500
<b>O'Connell, Charlie RPM House 30A</b>		MAPE-PAC	\$500	Simpson, Carin	\$500
Cummins, Joan	\$500	MTA PAC	\$500		<b>\$15,557</b>
Cummins, Robert P	\$500	St Paul Pipefitters Local 455 PAC	\$500	<b>Ortman, Julianne RPM Senate 34</b>	
Freedom Club State PAC	\$500	UTU PAC-MN	\$500	Carver County RPM	\$900
Minn Realtors Political Action Comn	\$500	Committee to Elect Melissa Jabas	\$700	Budlong-Morse, Laurie Ann	\$500
	<b>\$2,000</b>		<b>\$9,900</b>	Budlong-Morse, Scott	\$500
<b>O'Driscoll, Tim RPM House 14A</b>		<b>Olson, Gen RPM Senate 33</b>		Hubbard, Stanley E	\$500
14th Senate District RPM	\$1,250	33rd Senate District RPM	\$5,500	Minkinen, David G	\$500
CUVOL	\$500	Emison, Jane	\$500	Ryan, Ellen	\$500
		Erickson, Lisa S	\$500	Ryan, Jan	\$500

# Recipients of Contributions of \$500 or More From a Single Donor (Constitutional Office, Senate, House of Representatives and Judicial Candidates)

## Combined Totals of 2009 and 2010

(Donors listed by Political Party Unit, Individual, Lobbyist, Political Committee, Political Fund, Candidate)

Ryan, Robert	\$500	Minars, Len	\$500	<b>Page, Alan NA SC 6</b>	
CAR, Committee of Automotive Ret	\$500	Oliynyk, Roman	\$750	Ciresi, Michael V	\$2,000
Minn Police & Peace Officers Assoc	\$500	Olsen, Kandace K	\$750	Dow, Philip S	\$1,000
Minn Realtors Political Action Comn	\$500	Otto, Rebecca	\$5,105	Goff, Richard D	\$500
Minnesotans for Racino PAC	\$500	Otto, Shawn	\$500	Kayser, Thomas C	\$2,000
MOHPA PAC	\$500	Parish, Amy	\$500	King, Lawrence R	\$500
NAIOP Economic Growth Fund	\$500	Parish, Rob	\$500	Matonich, Edward J	\$500
Kohls (Paul) Volunteer Committee	\$500	Pearl, Steven B	\$500	Mauzy, William J	\$500
	<b>\$7,900</b>	Rand, Rebecca R	\$1,000	Meshbeshier, Ronald I	\$1,500
<b>Osmek, David RPM Senate 33</b>		Reed, Maureen K	\$1,000	Morgan, John L	\$2,000
David Osmek Volunteer Committee	\$1,297	Rybak-Masken, Lorraine Ann	\$500	Opperman, Vance K	\$2,000
	<b>\$1,297</b>	Saario, Terry	\$750	Peterson, Kathleen F	\$500
<b>Ott, Marvin RPM House 3A</b>		Samba, Sirish	\$500	Sheehy, Lee E	\$500
Itasca County RPM	\$750	Screaton, Judith G	\$600	Short, Marianne D	\$500
Ott, Marv	\$2,500	Sternal, Karen M	\$1,000	Dorsey Political Fund	\$2,000
	<b>\$3,250</b>	Stoebe, Jill M	\$500	Faegre & Benson Ltd Liability Partn	\$1,500
<b>Otto, Rebecca DFL SA</b>		Stoebe, John	\$500	RKM&C Fund	\$1,000
6th Congressional District DFL	\$1,000	Trites-Rolle, Jessica K	\$750		<b>\$18,500</b>
39th Senate District DFL	\$1,000	Usef, Ruth B	\$500	<b>Page, David (Dave) DFL House 57B</b>	
Carlton County DFL	\$500	Wurtele, Margaret V B	\$500	39th Senate District DFL	\$600
Anderson, Jeff R	\$500	Zelle, Charles A	\$500	57th Senate District DFL	\$638
Anderson, Julie	\$500	Zelle, Julie B	\$500	Amalgamated Transit Union Local 1	\$500
Andreas, David L	\$1,000	AFSCME Minn PEOPLE Committee	\$1,000	Local 548 PAC	\$500
Andreas, Debra K	\$500	CWA COPE PCC	\$1,000		<b>\$2,238</b>
Bencini, Barbara	\$1,000	Duluth Active & Retired Teachers G	\$1,000	<b>Pappas, Sandra DFL Senate 65</b>	
Bollom, Colleen H	\$500	Duluth FirePAC	\$500	Flogel, George	\$500
Bollom, Patrick	\$500	Emilys List - Minn	\$1,000	AFSCME Minn PEOPLE Committee	\$500
Bunn, Julie A	\$1,000	Friends of DFL Women	\$500	Best & Flanagan Political Fund	\$500
Coe, Alexandra Colles	\$500	IBEW Local 292 Political Education	\$500	Committee of Nine PAC	\$500
Cowles, John M	\$500	IBEW Minn State Council PAC	\$1,000	Committee of Thirteen Legislative F	\$500
Cowles, Sage Fuller	\$500	International Union of Operating En	\$500	Dorsey Political Fund	\$500
Dayton, Judy W	\$1,000	Iron Workers Local 512	\$1,000	Faegre & Benson Ltd Liability Partn	\$500
Dayton, Mark	\$1,000	Laborers District Council of Minn & I	\$1,000	Inter Faculty Organization Lobby Fu	\$500
Goldner, Barbara	\$500	Local 59 Political Fund	\$500	Minneapolis Firefighters Relief Assn	\$500
Gunderson, Marlon C	\$1,000	MAPE-PAC	\$1,000	Minneapolis Municipal Retirement A	\$500
Hackett, Maureen	\$500	Minn AFL-CIO	\$500	Minneapolis Police Relief Assoc	\$500
Hanson, Mark B	\$500	Minn Nurses Assn Pol Comm (MN/	\$1,000	Minneapolis Retired Police Assoc P	\$500
Hawkins, Blanche A	\$806	Minn State Council of UNITE HERE	\$500	Multi Housing Political Action Comn	\$500
Hawkins, Thane L	\$500	Minn State MNPL	\$1,000		<b>\$6,500</b>
Heidenreich, Douglas R	\$500	Minneapolis Firefighters Relief Assn	\$500	<b>Parry, Michael RPM House 26A</b>	
Hendry, Bruce	\$500	MN State Bldg & Construction Trade	\$1,000	(Thomas) Kuntz Campaign Commit	\$800
Hendry, Sharon	\$1,000	RKM&C Fund	\$1,000		<b>\$800</b>
Hofstede, Diane	\$500	SEIU Healthcare Minn	\$500	<b>Parry, Michael (Mike) RPM Senate 26</b>	
Hofstede, Tony	\$750	SEIU Minn State Council Political F	\$500	2nd Congressional District RPM	\$580
Lenfestey, Susan W	\$1,000	Sheet Metal Workers PAC 10	\$1,000	Rice County RPM	\$750
Lilly, Perrin B	\$500	UTU PAC-MN	\$500	Waseca County RPM	\$500
Martin, Jennifer L	\$550	womenwinning State PAC	\$1,000	Hamilton, Harold E	\$500
Mendoza, Mia E	\$1,000	Vote Kate Christopher	\$500	Hubbard, Stanley S	\$500
Mendoza, Salvador	\$1,000	Zila (Douglas) Volunteers	\$500	Johnson, Michael H	\$500
Messinger, Alida R	\$1,000		<b>\$62,312</b>		



# Recipients of Contributions of \$500 or More From a Single Donor (Constitutional Office, Senate, House of Representatives and Judicial Candidates)

## Combined Totals of 2009 and 2010

(Donors listed by Political Party Unit, Individual, Lobbyist, Political Committee, Political Fund, Candidate)

Johnson, Thomas	\$500	Nelson, Glen D	\$500	2nd Congressional District RPM	\$600
Regan, William E	\$500	Owens, Alvin	\$500	39B House District RPM	\$1,000
CUVOL	\$500	Owens, Rosita M	\$500	Pearson, Michael	\$500
Minnesotans for Racino PAC	\$500	Owens, Ruth M	\$500		<b>\$2,100</b>
MN Corn State PAC	\$500	Owens, Samantha A	\$500	<b>Pederson, John RPM Senate 15</b>	
MTA PAC	\$500	Owens, Timothy	\$500	6th Congressional District RPM	\$2,000
Pariseau (Patricia) for Senate	\$500	Rice, Blake	\$500	15th Senate District RPM	\$1,450
	<b>\$6,830</b>	Rixmann, Bradley K	\$500	Anderson, Barbara	\$500
<b>Patel-Zellinger, Sanu RPM House 40B</b>		Rixmann, Melanie L	\$500	Anderson, Rollie H	\$500
40th Senate District RPM	\$1,500	Rothmeier, Steven G	\$500	Bernick, Pamela	\$500
HRCC	\$500	Rutstein, Harold	\$500	Bernick, Richard J	\$500
Patel-Zellinger, Sanu	\$1,829	Schroeder, Robert	\$500	Fenelon, Sherri	\$500
Sagui, Gary	\$500	Schutz, Janet J	\$500	Fenelon, Terry	\$500
Sagui, Maureen	\$500	Schutz, Ronald J	\$500	Hubbard, Stanley	\$500
	<b>\$4,829</b>	Seaton, Douglas P	\$500	Johnson, Todd	\$500
<b>Paulsen, William RPM Senate 25</b>		Seaton, Hilory A	\$500	Musech, Brian	\$500
Paulsen, William	\$1,625	Shank, Stephen M	\$500	Musech, Dolora	\$500
	<b>\$1,625</b>	Sheehy, Michael	\$500	Neitzke, Lysa	\$500
<b>Pawlenty, Timothy RPM GC</b>		Sweeney, Janice L	\$500	Neitzke, Robert	\$500
Bienapfl, Richard C	\$500	Tetzloff, Robert E	\$500	Pearson, Daniel R	\$500
Bloomer, William Steve	\$500	Walchak, Anallyn	\$500	Pederson, David	\$500
Brazier, Dennis	\$500	Weiner, David J	\$500	Pederson, Grace	\$500
Brazier, Terri	\$500	Wright, Rosita H	\$500	Snyder, Eric	\$500
Brooks, Karen A	\$500	Goodno, Kevin	\$500	Snyder, Janet	\$500
Burdick, Brian H	\$500	Rice, Brian F	\$500	MABC PAC	\$500
Campbell, Peter G	\$500	Best & Flanagan Political Fund	\$500	Minn Police & Peace Officers Assoc	\$500
Carlson, Robert A	\$500	CAR, Committee of Automotive Ret	\$500		<b>\$12,950</b>
Corle, Kathy	\$500	Committee of Nine PAC	\$500	<b>Peichel, Rebecca RPM House 23A</b>	
Corle, Loren J	\$500	Faegre & Benson Ltd Liability Partnr	\$500	Nicollet County RPM	\$2,000
Crockarell, Charice	\$500	Independent Community Bankers of	\$500	Cummins, Joan	\$500
Crockarell, James L	\$500	Inter Faculty Organization Lobby Fu	\$500	Cummins, Robert P	\$500
Crockarell, Robert L	\$500	Leonard Street and Deinard PAC	\$500	Davis, M Mitchell	\$500
Cummins, Joan	\$500	MIDLAC	\$500	Freedom Club State PAC	\$500
Cummins, Robert P	\$500	Minn Chamber of Commerce Leade	\$500	Howard Swenson Volunteer Commi	\$2,500
Davis, Mark D	\$500	Minn Dental Political Action Commit	\$500		<b>\$6,500</b>
Doyle, Dennis J	\$500	Minn Hospital PAC	\$500	<b>Pekarek, Scot RPM Senate 60</b>	
Fojtik, Brian J	\$500	Minn Independent Insurance Agents	\$500	Keller, David	\$500
Haverty, Harold V	\$500	Minn Professional Fire Fighters PAC	\$500		<b>\$500</b>
Kierlin, Robert A	\$500	Minn State Patrol Troopers Assoc	\$500	<b>Pelowski, Gene DFL House 31A</b>	
Kortgard, Rosemary A	\$500	Minneapolis Fire Department Pensic	\$500	CAR, Committee of Automotive Ret	\$500
Krech, Wilfred W	\$500	Minneapolis Firefighters Relief Assn	\$500	Inter Faculty Organization Lobby Fu	\$500
Larson, Jean M	\$500	Minneapolis Police Relief Assoc	\$500	MTA PAC	\$500
Larson, Mark A	\$500	Minneapolis Retired Police Assoc P	\$500		<b>\$1,500</b>
Lueck, Martin R	\$500	Multi Housing Political Action Comrr	\$500	<b>Pentel, Ken Other GC</b>	
Luther, Anne	\$500	Ottertail Power PAC	\$500	Dustin, William	\$500
Luther, C David	\$500	Pine Bend PAC	\$500	Gorg, Steve	\$584
Milken, Lowell J	\$500	Police Officers Fed of Mpls Contingi	\$500	Provencher, Danene	\$1,079
Miller, John P	\$500	Rice Michels & Walther LLP Politica	\$500	Wallace, Erin	\$1,443
Mullins, Mallory K	\$500		<b>\$39,500</b>		<b>\$3,606</b>
Nelson, Curtis	\$500	<b>Pearson, Terry RPM House 39B</b>			

# Recipients of Contributions of \$500 or More From a Single Donor (Constitutional Office, Senate, House of Representatives and Judicial Candidates)

## Combined Totals of 2009 and 2010

(Donors listed by Political Party Unit, Individual, Lobbyist, Political Committee, Political Fund, Candidate)

<p><b>Penwell, Wm Christopher N/A DC 10- 3</b></p> <p>Larson, Kenneth R \$2,000</p> <p>Lipovetz, Tifini \$500</p> <p>McNeilus, Garwin \$500</p> <p>Nordling, Neal \$500</p> <p>Penwell, Mary Jane \$2,000</p> <p>Penwell, Stephen B \$2,000</p> <p>Penwell, William F \$2,000</p> <p>Ritchie, Chester P \$836</p> <p>White, Steve \$1,000</p> <p>Tenth Judicial District Evaluation Cc \$500</p> <p>Penwell, Wm Christopher \$836</p> <hr style="width: 100%;"/> <p style="text-align: right;"><b>\$12,671</b></p> <p><b>Peppin, Joyce RPM House 32A</b></p> <p>32nd Senate District RPM \$1,000</p> <p>GREAT (Great River Energy Action \$500</p> <hr style="width: 100%;"/> <p style="text-align: right;"><b>\$1,500</b></p> <p><b>Perovich, Peter DFL Senate 48</b></p> <p>48th Senate District DFL \$1,300</p> <p>Perovich, Christine \$500</p> <p>Perovich, Peter \$1,319</p> <p>Boilermakers 647 Political Action Fu \$500</p> <hr style="width: 100%;"/> <p style="text-align: right;"><b>\$3,619</b></p> <p><b>Persell, John DFL House 4A</b></p> <p>3B House District DFL \$500</p> <p>3rd Senate District DFL \$1,000</p> <p>8th Congressional District DFL \$1,200</p> <p>Beltrami County DFL \$1,200</p> <p>Cass County DFL \$1,500</p> <p>Amalgamated Transit Union Local 1 \$500</p> <p>Inter Faculty Organization Lobby Fu \$500</p> <p>Mah Mah Wi No Min Fund I \$500</p> <p>St Paul Pipefitters Local 455 PAC \$500</p> <hr style="width: 100%;"/> <p style="text-align: right;"><b>\$7,400</b></p> <p><b>Petersen, Branden RPM House 49B</b></p> <p>49th Senate District RPM \$2,250</p> <p>Hamilton, Eleanor \$500</p> <p>Hamilton, Harold E \$500</p> <p>Petersen, Branden D \$4,831</p> <p>Freedom Club State PAC \$500</p> <hr style="width: 100%;"/> <p style="text-align: right;"><b>\$8,581</b></p> <p><b>Petersen, Nicholas (Nick) RPM Senate 45</b></p> <p>45th Senate District RPM \$998</p> <p>Ruegemer, Alan \$500</p> <hr style="width: 100%;"/> <p style="text-align: right;"><b>\$1,498</b></p> <p><b>Peterson, Jennifer (Jen) DFL House 57A</b></p> <p>39th Senate District DFL \$1,100</p> <p>57th Senate District DFL \$1,638</p> <p>Artford, Jan \$500</p>	<p>Vavra, Jason \$500</p> <p>Boilermakers 647 Political Action Fu \$500</p> <p>St Paul Pipefitters Local 455 PAC \$500</p> <p>U A Plumbers Local #34 Political Fu \$500</p> <p>womenwinning State PAC \$500</p> <p>Carolyn Sampson for State Senate \$500</p> <hr style="width: 100%;"/> <p style="text-align: right;"><b>\$6,238</b></p> <p><b>Peterson, Randolph N/A AP 13</b></p> <p>Faegre &amp; Benson Ltd Liability Partnr \$1,000</p> <hr style="width: 100%;"/> <p style="text-align: right;"><b>\$1,000</b></p> <p><b>Peterson, Sandra DFL House 45A</b></p> <p>45th Senate District DFL \$1,400</p> <p>Committee of Thirteen Legislative F \$500</p> <p>Local 59 Political Fund \$500</p> <p>MEDPAC Minn Medical Political Act \$500</p> <p>MOHPA PAC \$500</p> <p>Robbinsdale Federation of Teachers \$500</p> <p>womenwinning State PAC \$500</p> <hr style="width: 100%;"/> <p style="text-align: right;"><b>\$4,400</b></p> <p><b>Phillips, Pete DFL House 10B</b></p> <p>10th Senate District DFL \$2,240</p> <p>Otter Tail County DFL \$800</p> <p>Wadena County DFL \$1,475</p> <p>O'Kane, Christopher \$500</p> <p>O'Kane, Sarah D \$500</p> <p>Phillips, Pete S \$2,900</p> <p>Flaherty, Timothy P \$500</p> <hr style="width: 100%;"/> <p style="text-align: right;"><b>\$8,915</b></p> <p><b>Piper, Mike RPM House 25B</b></p> <p>Piper, Mike \$2,232</p> <hr style="width: 100%;"/> <p style="text-align: right;"><b>\$2,232</b></p> <p><b>Plunkett, Tom N/A DC 2-16</b></p> <p>Engh, Paul C \$500</p> <p>Fetsch, Marilyn J \$500</p> <p>Plunkett, Richard H \$1,200</p> <p>Sicoli, Robert D \$500</p> <hr style="width: 100%;"/> <p style="text-align: right;"><b>\$2,700</b></p> <p><b>Pogemiller, Lawrence DFL Senate 59</b></p> <p>Committee of Thirteen Legislative F \$500</p> <p>Dorsey Political Fund \$500</p> <p>Faegre &amp; Benson Ltd Liability Partnr \$500</p> <p>Fond du Lac Committee of Political \$500</p> <p>Local 59 Political Fund \$500</p> <p>MEDPAC Minn Medical Political Act \$500</p> <p>Minneapolis Firefighters Relief Assn \$500</p> <p>Minneapolis Police Relief Assoc \$500</p> <p>Minneapolis Retired Police Assoc P \$500</p> <p>Police Officers Fed of Mpls Contingr \$500</p> <p>Prairie Island Indian Community PA \$500</p>	<hr style="width: 100%;"/> <p style="text-align: right;"><b>\$5,500</b></p> <p><b>Poppe, Jeanne DFL House 27B</b></p> <p>27th Senate District DFL \$500</p> <p>Friends of DFL Women \$500</p> <p>Inter Faculty Organization Lobby Fu \$500</p> <p>MN Corn State PAC \$500</p> <p>MTA PAC \$500</p> <hr style="width: 100%;"/> <p style="text-align: right;"><b>\$2,500</b></p> <p><b>Porter, Tom RPM House 6A</b></p> <p>McElroy, Phillip \$500</p> <p>Porter, Tom \$7,171</p> <hr style="width: 100%;"/> <p style="text-align: right;"><b>\$7,671</b></p> <p><b>Quam, Duane RPM House 29A</b></p> <p>1st Congressional District RPM \$500</p> <p>Olmsted County RPM \$500</p> <p>Republican Party of Minn \$1,550</p> <p>Quam, Duane \$858</p> <p>Minn Realtors Political Action Comn \$500</p> <p>Minn TruckPAC \$500</p> <p>MTA PAC \$500</p> <hr style="width: 100%;"/> <p style="text-align: right;"><b>\$4,908</b></p> <p><b>Quist, Steve DFL Senate 36</b></p> <p>Quist, Glenn \$500</p> <p>Reynolds, Barbara I \$500</p> <p>St Paul Regional Labor Federation / \$500</p> <p>Laidig (Dave) for House \$800</p> <p>Carolyn Sampson for State Senate \$500</p> <p>Committee to Elect Bev Topp \$600</p> <hr style="width: 100%;"/> <p style="text-align: right;"><b>\$3,400</b></p> <p><b>Rasmussen, Paul N/A DC 9-17</b></p> <p>Rasmussen, Ed \$1,200</p> <p>Rasmussen, Pamela \$1,500</p> <hr style="width: 100%;"/> <p style="text-align: right;"><b>\$2,700</b></p> <p><b>Ray, Patricia Torres DFL Senate 62</b></p> <p>Committee of Thirteen Legislative F \$500</p> <p>Local 59 Political Fund \$500</p> <p>Mah Mah Wi No Min Fund I \$500</p> <p>MEDPAC Minn Medical Political Act \$500</p> <hr style="width: 100%;"/> <p style="text-align: right;"><b>\$2,000</b></p> <p><b>Rees, Tom RPM House 35B</b></p> <p>Rees, Tom \$4,156</p> <hr style="width: 100%;"/> <p style="text-align: right;"><b>\$4,156</b></p> <p><b>Reichert, William (Bill) RPM Senate 41</b></p> <p>Reichert, William (Bill) \$700</p> <hr style="width: 100%;"/> <p style="text-align: right;"><b>\$700</b></p> <p><b>Reinert, Roger DFL House 7B</b></p> <p>7th Senate District DFL \$900</p> <p>Amalgamated Transit Union Local 1 \$500</p>
---	--	---

# Recipients of Contributions of \$500 or More From a Single Donor (Constitutional Office, Senate, House of Representatives and Judicial Candidates)

## Combined Totals of 2009 and 2010

(Donors listed by Political Party Unit, Individual, Lobbyist, Political Committee, Political Fund, Candidate)

	<b>\$1,400</b>	Olson, Charles B	\$500	Jackson, Jim	\$1,000
<b>Reinert, Roger DFL Senate 7</b>		Rice, Wayne D	\$500	Jackson, Melinda	\$1,000
6th Senate District DFL	\$2,000	Wendland, Linda	\$500	Johnson, Douglas	\$500
7th Senate District DFL	\$1,000	AFSCME Minn PEOPLE Committee	\$500	Kahn, Gene	\$500
Apler, Abbot	\$500	Brotherhood of Locomotive Enginee	\$500	Kieschnick, Michael	\$1,000
Cerkvenik, Gary E	\$500	Local 59 Political Fund	\$500	Klein, Ethel	\$750
Best & Flanagan Political Fund	\$500	Pipe Fitters Local 539	\$500	Koza, John	\$500
CUVOL	\$500	Johnson (Dean) Volunteer Committ	\$1,000	Kurz, Ellen	\$500
Duluth Active & Retired Teachers G	\$500		<b>\$13,600</b>	Kurz, Leonard Merrill	\$500
Duluth FirePAC	\$500	<b>Rice, Rick RPM House 44B</b>		Lear, Norman	\$500
Leonard Street and Deinard PAC	\$500	44th Senate District RPM	\$3,000	Lerner, Helaine	\$750
Mah Mah Wi No Min Fund I	\$500	Wyrobak, Kristian	\$500	Lerner, Sidney	\$750
Minn Realtors Political Action Comn	\$500	IFAPAC Minn	\$500	Levinson, Sandy	\$500
Roger (Reinert) for Duluth Volunteer	\$5,630		<b>\$4,000</b>	Lindblom, Lance	\$500
	<b>\$13,130</b>	<b>Ritchie, Mark DFL SS</b>		Link, Gene	\$500
<b>Repya, Joe IPMN GC</b>		39th Senate District DFL	\$1,000	Lund, Kimberly	\$500
Repya, Debra	\$1,000	Barlow, Harriet S	\$500	Magraw, Daniel	\$500
Repya, Joseph	\$7,514	Benn, Pat	\$500	Mendoza, Mia E	\$500
	<b>\$8,514</b>	Blum, Jeffrey	\$500	Mendoza, Salvador	\$500
<b>Rest, Ann DFL Senate 45</b>		Bond, Rebecca	\$500	Messinger, Alida R	\$500
45th Senate District DFL	\$2,800	Borman, Thomas H	\$500	Messinger, Bill	\$500
ACEC/MN Political Action Committe	\$500	Brienza, Judy	\$500	Morgan, Sheila C	\$500
Dorsey Political Fund	\$500	Bronfman, Joanie	\$500	Mugar, Carolyn G	\$500
Faegre & Benson Ltd Liability Partn	\$500	Bunzl, Martin	\$500	Nauen, Charles N	\$500
Lower Sioux Political Education Fun	\$500	Cowles, John L	\$500	Opperman, Vance K	\$1,000
Minn CPAs Public Affairs Committe	\$500	Cowles, Sage Fuller	\$500	Philbrook, Bud	\$500
Minn Police & Peace Officers Assoc	\$500	Crosby, Harriet	\$500	Pillsbury, George S	\$700
Minneapolis Municipal Retirement A	\$500	Crosby, Ned	\$500	Pillsbury, Sally	\$500
Multi Housing Political Action Comr	\$500	Dayton, Eric J	\$500	Pohlad, James O	\$1,000
Prairie Island Indian Community PA	\$500	Dayton, Judy W	\$500	Potter, Bonnie	\$500
Robbinsdale Federation of Teacher	\$500	Deal, James D	\$500	Rafferty, Corinne	\$500
Shakopee Mdewakanton Sioux	\$500	Deal, Pamela	\$500	Richman, Robert I	\$500
womenwinning State PAC	\$500	Dolan, James	\$500	Roswell, Marjorie	\$500
	<b>\$8,800</b>	Dolan, Sylvia	\$500	Schimpf, David	\$500
<b>Rice, Larry DFL Senate 13</b>		Ferry, Sandra	\$500	Sikkink, Kathryn A	\$500
2nd Senate District DFL	\$500	Foster, David	\$500	Soros, Jonathan	\$500
6th Senate District DFL	\$1,000	Freeman, Jane C	\$500	Staryk, Noa	\$500
Kandiyohi County DFL	\$2,100	Gelbmann, James	\$500	Staryk, Theodore	\$500
Dubois, Pat	\$500	Gelbmann, Mary	\$500	Stein, Jean	\$500
Holmgren, Craig	\$500	Goldner, Michael David	\$500	Thomas, David	\$750
Holmgren, Lori	\$500	Gomer, Adelaide P	\$500	Thomas, Jennifer Jewell	\$750
Hultgen, Nancy	\$500	Grennon, Michele A	\$500	Totten, Gloria	\$500
Hultgren, Duane	\$500	Hale, Roger L	\$750	Vaughan, Peter	\$500
Hultgren, Randy	\$500	Heins, Samuel	\$500	Vig, Donald	\$500
Johnson, Julianne J	\$500	Heins, Stacey L Mills	\$500	Wallace, Christy	\$500
Johnson, Walter D	\$500	Hess, Anne	\$500	Wallace, Scott	\$500
Linder, Steven W	\$500	Hochschild, Adam	\$500	Ward, Nancy	\$750
Mergott, Taya L	\$500	Hochschild, Arlie	\$500	Watson, Lucia	\$500
Mikkelson, Donna	\$500	Hooper, Alan B	\$660	Weber, Darcee	\$500
		Hull, Megan	\$500	Wiehoff, Dale	\$500

# Recipients of Contributions of \$500 or More From a Single Donor (Constitutional Office, Senate, House of Representatives and Judicial Candidates)

## Combined Totals of 2009 and 2010

(Donors listed by Political Party Unit, Individual, Lobbyist, Political Committee, Political Fund, Candidate)

Woods, Medora	\$750	<b>Rodriguez, Katie DFL House 32B</b>		Hurd, Nancy K	\$500
Yanisch, Rebecca D	\$500	32nd Senate District DFL	\$4,000	Hurd, William B	\$500
Bertrand, James J	\$500	Addicks, Mark	\$500	AFSCME Minn PEOPLE Committee	\$500
Hottinger, John C	\$500	Rodriguez, Katie	\$900	MEDPAC Minn Medical Political Act	\$500
Moe, Roger D	\$500	Amalgamated Transit Union Local 1	\$500	Minn Dental Political Action Commit	\$500
Stoesz, Sarah A	\$500	Boilermakers 647 Political Action Fu	\$500	Minn Realtors Political Action Comn	\$500
AFSCME Minn PEOPLE Committee	\$1,000	Friends of DFL Women	\$500	Minneapolis Firefighters Relief Assn	\$700
CWA COPE PCC	\$1,000	SEIU Minn State Council Political Fi	\$500	Minneapolis Municipal Retirement A	\$500
Dorsey Political Fund	\$1,000	womenwinning State PAC	\$500	MN Corn State PAC	\$500
Duluth FirePAC	\$500	Lee Carlson for Representative	\$1,690	MOHPA PAC	\$500
IBEW Local 292 Political Education	\$1,000		<b>\$9,590</b>	MTA PAC	\$500
IBEW Minn State Council PAC	\$1,000	<b>Roith, Michael N/A DC 10-27</b>			<b>\$6,200</b>
International Union of Operating Eng	\$500	McGovern, Patricia	\$500	<b>Rosenthal, Paul DFL House 41B</b>	
Iron Workers Local 512	\$1,000	Sullivan, Janet	\$500	41st Senate District DFL	\$5,600
IUPAT Political Action Together Po	\$1,000		<b>\$1,000</b>	AFSCME Minn PEOPLE Committee	\$500
Laborers District Council of Minn & I	\$1,000	<b>Rolih, Mike RPM House 29B</b>		Amalgamated Transit Union Local 1	\$500
Local 851 Political Action Committe	\$1,000	1st Congressional District RPM	\$2,600	IBEW Minn State Council PAC	\$500
Lockridge Grindal Nauen PLLP Stat	\$500	Olmsted County RPM	\$500	MAPE-PAC	\$500
MAPE-PAC	\$1,000	Allen, Robert	\$500	Minn Realtors Political Action Comn	\$500
Minn AFL-CIO	\$500	Becker, Anne M	\$500	SEIU Minn State Council Political Fi	\$500
Minn Nurses Assn Pol Comm (MN/	\$1,000	Cummins, Joan	\$500		<b>\$8,600</b>
Minn State Council of UNITE HERE	\$500	Cummins, Robert P	\$500	<b>Roth, Jerry DFL House 28A</b>	
Minneapolis Regional Labor Federa	\$500	Matejcek, Mary	\$500	Roth, Arlene	\$500
MN State Bldg & Construction Trade	\$1,000	Rolih, Mike	\$4,000		<b>\$500</b>
North Central States Carpenters PA	\$500	Thompson, Conrad O	\$500	<b>Rubenzer, Ken RPM House 54B</b>	
Northeast ALC PAC	\$500	Thompson, Joyce	\$500	54B House District RPM	\$500
PAL 9 Natl Assoc of Letter Carriers	\$1,000	Freedom Club State PAC	\$500	Dischinger, Bruce H	\$500
Pipe Fitters Local 539	\$500		<b>\$11,100</b>	Rixmann, Bradley K	\$500
RKM&C Fund	\$1,000	<b>Ropes, Sharon DFL Senate 31</b>		Rixmann, Melanie L	\$500
SEIU Local 26 Political Fund	\$1,000	2nd Senate District DFL	\$500		<b>\$2,000</b>
SEIU Minn State Council Political Fi	\$500	6th Senate District DFL	\$2,000	<b>Rukavina, Thomas DFL GC</b>	
Sheet Metal Workers PAC 10	\$1,000	Fillmore County DFL	\$500	Allison, Laurie K	\$500
St Paul Pipefitters Local 455 PAC	\$500	Ropes, Erin	\$500	Allison, Scott M	\$2,500
United Steelworkers District 11 Non	\$1,000	Ropes, Milton	\$500	Arnebeck, Gary	\$500
UTU PAC-MN	\$750	Ropes, Nathaniel	\$500	Arnebeck, Linda C	\$500
Kalin (Jeremy) for House	\$500	Boilermakers 647 Political Action Fu	\$500	Belobaba, Leonard M	\$500
	<b>\$74,610</b>	Grand Portage PAC	\$500	Bergum, Gail S	\$500
<b>Roberson, Cameron RPM House 47A</b>		Inter Faculty Organization Lobby Fu	\$500	Bergum, John T	\$2,500
47th Senate District RPM	\$2,000	Local 59 Political Fund	\$500	Berguson, William E	\$600
Cummins, Joan	\$500	Minn Chiropractic Political Action Cc	\$500	Bertotto, Dwayne R	\$500
Cummins, Robert P	\$500	Minn Nurses Assn Pol Comm (MN/	\$500	Carroll, John J	\$500
Hamilton, Eleanor	\$500	Minneapolis Firefighters Relief Assn	\$500	Carroll, Karoll R	\$500
Hamilton, Harold E	\$500	MN Corn State PAC	\$500	Dicklich, Byrdee K	\$500
Freedom Club State PAC	\$500	MTA PAC	\$500	Dosen, Anna	\$500
	<b>\$4,500</b>	Shakopee Mdewakanton Sioux	\$500	Dosen, John J	\$500
<b>Robling, Claire RPM Senate 35</b>		Ropes, Sharon	\$500	Dosen, John L	\$2,000
35th Senate District RPM	\$500		<b>\$10,000</b>	Dosen, Merle L	\$500
Inter Faculty Organization Lobby Fu	\$500	<b>Rosen, Julie RPM Senate 24</b>		Dosen-Windorski, Thomas M	\$500
Minnesotans for Racino PAC	\$500	Waseca County RPM	\$500	Dragisich, Nick	\$500
	<b>\$1,500</b>				

# Recipients of Contributions of \$500 or More From a Single Donor (Constitutional Office, Senate, House of Representatives and Judicial Candidates)

## Combined Totals of 2009 and 2010

(Donors listed by Political Party Unit, Individual, Lobbyist, Political Committee, Political Fund, Candidate)

Erjavec, Kathryn M	\$500	Phillips, Mark R	\$600	McMillan, David J	\$500
Fena, Debra L	\$500	Pietrini, Beth A	\$1,500	Micheletti, Thomas A	\$750
Fena, James R	\$2,500	Pietrini, Kevin E	\$500	Moe, Roger D	\$500
Fena, Jennifer K	\$500	Rebitzer, Jim	\$500	Rice, Brian F	\$2,300
Fena, John M	\$500	Rice, Devin P	\$2,000	Seck, Gerald L	\$850
Filipovich, Hazel K	\$500	Robertson, Jody Lee	\$2,500	Stanton, Russell P	\$500
Filipovich, Matt J	\$1,500	Robertson, Mitchel C	\$2,500	Boilermakers 647 Political Action Fu	\$500
Fisher, Jason J	\$500	Rosensteel, Tom	\$500	Brotherhood of Locomotive Enginee	\$500
Flannigan, Donna	\$500	Rudy, Christine R	\$500	Building Trades C1 PAC Fund	\$500
Flannigan, Rodney	\$500	Rukavina, Ida L	\$605	CAR, Committee of Automotive Ret	\$1,050
Fogel, George E	\$500	Rukavina, Steven	\$750	Committee of Nine PAC	\$600
Folman, Gloria	\$500	Salchert, Michael J	\$600	Council 65 Political Action Committe	\$500
Gardner, Thomas A	\$750	Samargia, Jerry	\$500	CUVOL	\$500
Gerten, Nicholas	\$500	Schmidt, Peggy	\$800	CWA Minnesota State Council	\$2,000
Gerzina, John M	\$500	Schroetter, Patricia A	\$500	Dorsey Political Fund	\$1,750
Hallberg, Arlene	\$500	Schroetter, Randy	\$2,500	Duluth FirePAC	\$1,000
Hallberg, Dennis	\$2,500	Seppi, Matt	\$500	Education Minn PAC	\$1,000
Hanna, Brandon B	\$500	Sertich, Joseph M	\$1,200	Elementary Principals Action Commr	\$500
Hatch, Michael	\$500	Sertich, Nancy Jo	\$500	Faegre & Benson Ltd Liability Partn	\$1,500
Hatch, Patricia G	\$500	Shaughnessy, Sandra L	\$500	GREAT (Great River Energy Action	\$1,000
Hauck, Steven A	\$500	Sipola, JoAnn M	\$1,000	IBEW 110 PAC	\$1,000
Hodnik, Alan	\$500	Skalko, Beth M	\$500	IBEW Local 292 Political Education	\$2,250
Hodnik, Erika	\$500	Starkovich, Paul	\$500	Inter Faculty Organization Lobby Fu	\$1,750
Hoel, Girard J	\$500	Stokes, Kimberly R	\$500	International Union of Operating Eng	\$1,000
Janssen, Jim	\$500	Strand, Alfred B	\$1,000	Iron Workers Local 512	\$500
Janssen, Paul J	\$1,000	Thomas, Steven G	\$750	IUPAT Political Action Together Po	\$1,500
Jeffries, Anthony R	\$500	Toivola, Brian	\$500	Joint Council 32 DRIVE	\$2,000
Johnson, Dennis B	\$500	Troutwine, David	\$500	Laborers District Council of Minn & I	\$2,500
Johnson, Lucinda	\$500	Troutwine, Mary Kay	\$750	MAPE-PAC	\$2,000
Johnson-Leipold, Helen P	\$500	Troutwine, Phil	\$750	Mining Industry Leadership Fund	\$500
Kearney, Jeremiah	\$500	Vicari, Robert	\$500	Minn Dental Political Action Commit	\$500
Klohn, Gregg	\$500	Walsh, Harry M	\$1,000	Minn Pipe Trades Assn PAC Fund	\$1,250
Koch, Jim	\$500	Winter, Theodore (Ted)	\$500	Minn Power PAC	\$1,750
Koland, Jessica G	\$500	Zakula Jr, Michael	\$500	Minn Seasonal Recreational Proper	\$1,700
Lalich, Michael J	\$500	Zupetz, Martin	\$500	Minn State Council of UNITE HERE	\$700
Lambert, Allan	\$2,500	Almeida, Cristine	\$500	Minneapolis Bldg & Construct Trade	\$500
Lambert, Beverly	\$500	Aronson, Roger J	\$500	Minneapolis Fire Department Pensic	\$750
Lamppa, Dale I	\$500	Asunma, Randy H	\$950	Minneapolis Firefighters Relief Assn	\$1,000
Larson, Debra	\$500	Carnival, Douglas M	\$1,100	Minneapolis Municipal Retirement A	\$500
Larson, Jon	\$2,500	Cerkvenik, Gary E	\$2,500	Minneapolis Police Relief Assoc	\$750
Lehtinen, Larry J	\$500	Dicklich, Ronald R	\$1,500	MN State Bldg & Construction Trade	\$2,000
Lehtinen, Teresa A	\$500	Flaherty, Timothy P	\$650	North Central States Carpenters PA	\$1,000
Leipold, Craig L	\$1,500	Ginsberg, Richard W	\$1,500	Northwest Petroleum NPPAC	\$1,000
Leoni, Joseph	\$500	Holten, Cort C	\$500	Pipe Fitters Local 539	\$500
Limb, Jong C	\$500	Hylden, Nancy	\$1,000	Plumbers & Pipefitters Local #589 F	\$500
Maki, Brian	\$2,000	Jerich, Ronald A	\$500	Police Officers Fed of Mpls Conting	\$500
Midgarden, Bette G	\$500	Johnson, David H	\$500	Rice Michels & Walther LLP Politica	\$500
Millman, Kim D	\$2,500	Kozak, Andrew	\$700	Rural Minn Preservation	\$500
Paulucci, Jen F	\$1,000	Lamppa, Gary	\$500	Shakopee Mdewakanton Sioux	\$1,000
Pepelnjak, John W	\$500	McGrann, William R	\$750	Sheet Metal Workers PAC 10	\$1,000

# Recipients of Contributions of \$500 or More From a Single Donor (Constitutional Office, Senate, House of Representatives and Judicial Candidates)

## Combined Totals of 2009 and 2010

(Donors listed by Political Party Unit, Individual, Lobbyist, Political Committee, Political Fund, Candidate)

St Paul Pipefitters Local 455 PAC	\$1,500	Minn Chiropractic Political Action Co	\$500	Brill, Mark	\$2,500
United Steelworkers District 11 Non	\$2,000	Minn Hospital PAC	\$500	Brindley, Mary	\$1,000
UTU PAC-MN	\$500	Minn Nurses Assn Pol Comm (MN/	\$500	Brown Jr, Lawrance A	\$500
Citizen Vol Comm for Irv Anderson	\$500	Minn Physical Therapy PAC	\$500	Brown, Elizabeth A	\$500
	<b>\$153,505</b>		<b>\$9,000</b>	Brown, Luann Heinen	\$500
<b>Rukavina, Thomas DFL House 5A</b>		<b>Rybak, R T DFL GC</b>		Butler, Ellen	\$2,500
5th Senate District DFL	\$1,200	Abeln, Mark	\$750	Campbell, James R	\$500
GREAT (Great River Energy Action	\$500	Ackerberg, Stuart	\$500	Carlson, Jennie P	\$500
IBEW Minn State Council PAC	\$500	Allan, Catherine	\$500	Carlson, Margaret	\$500
Minn CPAs Public Affairs Committe	\$500	Anderson, Susan	\$1,000	Carlson, Terrance L	\$500
Minneapolis Firefighters Relief Assn	\$500	Andrews, Linda	\$500	Cavanaugh, Mary S	\$500
Minneapolis Retired Police Assoc P	\$500	Annexstad, Albert	\$500	Christenson, Michael D	\$600
Plumbers & Pipefitters Local #589 F	\$500	Anson, Sally	\$1,100	Christianson, Tony	\$1,000
	<b>\$4,200</b>	Appelbaum, Jean King	\$500	Ciresi, Ann C	\$1,000
<b>Rummel, Sandy DFL Senate 53</b>		Appelbaum, Stuart	\$750	Clapp, Bill	\$1,000
2nd Senate District DFL	\$1,000	Appeldorn, Cheryl Lynn	\$1,500	Clapp, Sharon	\$500
53rd Senate District DFL	\$4,280	Arlandson, John	\$500	Coe, Alexandra Colles	\$2,500
Monyak, David	\$500	Arneson, Kristine	\$1,000	Costello, Martin J	\$500
Boilermakers 647 Political Action Ft	\$500	Arves, Scott	\$1,000	Cousineau, Henry	\$2,500
Elementary Principals Action Comr	\$500	Attlesey, Clay	\$500	Cousineau, Kristi Kay	\$2,500
Friends of DFL Women	\$500	Avchen, Daniel	\$550	Cowles III, Jay	\$2,000
Grand Portage PAC	\$500	Baker, Julie M	\$2,000	Cowles III, John	\$500
Local 59 Political Fund	\$500	Banks, Mark W	\$1,000	Cowles Jr, John Jay	\$500
Minneapolis Firefighters Relief Assn	\$500	Barber, Elaine Clyborne	\$500	Cowles Jr, Russell	\$500
MTA PAC	\$500	Barczak, Ronald	\$1,000	Cowles, John L	\$2,000
SEIU Minn State Council Political Fi	\$500	Barenok, Tara	\$500	Cowles, Page Knudson	\$2,499
Shakopee Mdewakanton Sioux	\$500	Barker, Joel	\$1,500	Cowles, Sage Fuller	\$2,500
St Paul Pipefitters Local 455 PAC	\$500	Bartsch, Glenn E	\$2,000	Crosby, John	\$600
womenwinning State PAC	\$500	Bebeau, Lynn	\$500	Cunningham, Sally M (Sarah)	\$500
	<b>\$11,280</b>	Bell, Daniela Louisa	\$500	Curry, Steven	\$1,000
<b>Runbeck, Linda RPM House 53A</b>		Beloff, James	\$500	Cutler, Kenneth L	\$700
6th Congressional District RPM	\$2,000	Beloff, Sally Applebaum	\$500	Dady, J Michael	\$1,250
53A House District RPM	\$500	Bencini, Barbara	\$2,000	Daniels Jr, John	\$500
Cummins, Robert P	\$500	Benson, Donald	\$1,000	Darling, Ken	\$500
Dahlberg, Kenneth	\$500	Bentson, Barbara	\$500	Davis, Frances J	\$500
Fayfield, Mary	\$500	Bergh, Kjell A	\$500	Dayton, Andrew	\$2,000
Fayfield, Robert W	\$500	Berkowitz, Shayna M	\$500	Dayton, Douglas J	\$1,000
Hill, Louis F	\$500	Beson, William	\$500	Dayton, Eric J	\$2,000
Houck, Tom	\$500	Bieganski, Paul	\$500	Dayton, Judy W	\$2,000
Hubbard, Karen H	\$500	Binger, Erika	\$2,000	Dayton, Julia W	\$500
Hubbard, Stanley E	\$500	Bluhm, Christine	\$2,000	Dayton, Wendy L	\$1,000
Hubbard, Stanley S	\$500	Bluhm, William	\$2,000	Deal, James D	\$2,500
MacMillan, Whitney	\$500	Blumenthal, Tim	\$500	Deal, Pamela	\$2,500
Mady Reiter for House	\$755	Boivin, Daniel J	\$500	deBruyn, Randy	\$2,000
	<b>\$8,255</b>	Boivin, Marnie	\$500	DeCrosse, Paula	\$1,000
<b>Ruud, Maria Naomi DFL House 42A</b>		Borman, Thomas H	\$1,000	Deef, William	\$500
42nd Senate District DFL	\$6,000	Brandenburg, Carol	\$1,800	DeHarpporte, Joyce	\$500
AFSCME Minn PEOPLE Committee	\$500	Breon, John	\$1,000	DeHarpporte, Ron E	\$750
MEDPAC Minn Medical Political Act	\$500	Breon, Susan	\$500	Delaney Jr, David J	\$500
		Bridges, Karen	\$500	Delaney, David	\$500

# Recipients of Contributions of \$500 or More From a Single Donor (Constitutional Office, Senate, House of Representatives and Judicial Candidates)

## Combined Totals of 2009 and 2010

(Donors listed by Political Party Unit, Individual, Lobbyist, Political Committee, Political Fund, Candidate)

Della Torre, Adele	\$500	Goldbloom, Alan C	\$500	Jaffee, Judy	\$750
Dempsey, Jack	\$1,000	Goldenberg, Jack	\$2,000	Jennings, Adam	\$500
Dillaway, Deborah	\$500	Goldner, Michael David	\$2,000	Jennings, Megan	\$500
Dillon, Reilly	\$2,000	Gordon, Lynn R	\$500	Kaplan, Sarah	\$500
Dillon, Stephanie	\$2,000	Grabow, Karen	\$500	Karon, Paul	\$1,000
Dimick, Martha Holton	\$500	Grace, Ellen	\$700	Kartarik, Mark	\$1,000
Dolan, James	\$2,000	Graves, James J	\$500	Kayser, Thomas C	\$1,000
Domholt, Linda	\$500	Greene, Mark N	\$1,200	Keller III, Thomas	\$500
Donaldson, Sara Lefens	\$500	Greene, Penelope	\$1,000	Kelly, Richard	\$2,000
Doran, Kelly J	\$2,500	Gregory, Nancy	\$500	Klutho, Michael	\$1,500
Doran, Maria	\$2,000	Grover, Andrew	\$550	Kmetz-Sheehy, Andrea	\$1,000
Dorsey, James E	\$500	Guthrie III, Sidney	\$500	Knapp, Kay	\$500
Douglas, Bruce J	\$1,500	Hafiz, Peter	\$2,000	Kolar, James	\$500
Douglas-Baldinger, Shari	\$1,000	Haines, Stephen	\$750	Koppelman, Kurtis	\$500
D'Rozario, Denise	\$500	Hale, Roger L	\$500	Kratsch, Charlie	\$500
Drysdale, Michael	\$500	Halloran, Patrick	\$2,000	Krause, Marjorie	\$500
Eftekhari, M Nazie C	\$2,000	Hanson, Jeremy	\$625	Krause, Steve	\$500
Eisberg, John F	\$500	Harris, Patrick	\$1,000	Kuller, Hart	\$2,500
Eustis, Mark	\$2,000	Harrison, Kristi	\$500	Kuller, Susan	\$2,500
Evenstad, Mark	\$2,000	Heegaard, Peter	\$1,250	Landcaster, Peter	\$500
Eyo, Ekpenyong	\$500	Hegdal, Harlan	\$500	Larsen, John E	\$1,000
Farley, Peter	\$1,000	Heins, Samuel	\$2,500	Larsen, Karen	\$1,000
Ferrara, Ted	\$1,000	Heins, Stacey L Mills	\$2,000	LaSalle, Thomas	\$500
Field, Harold D	\$1,000	Heinsch, Lawrence	\$500	Lazarus, Barry	\$500
Fink, Gary Clark	\$1,500	Heinsch, Michelle	\$500	Lazarus, Mary A	\$500
Fink, Joann	\$500	Helmick, Laurie	\$500	Leatherdale, Douglas W	\$500
Flagg, Stephen	\$1,000	Helms, Jack	\$500	Leatherdale, Louise	\$2,500
Flannery, George P	\$1,000	Hemmaplardh, Texas	\$650	Lebedoff, David	\$500
Flint, Richard N	\$700	Henderson, Eric	\$2,000	Leck, Charles	\$500
Flynn-Peterson, Kathleen	\$500	Hendrickson, Gary	\$500	Leehr, Jeanette	\$1,300
Foster, Eric	\$2,250	Hill, Robert A	\$1,500	Lenfestey, James P	\$750
Foster, Simon	\$500	Hofstede, Anthony	\$500	Lenfestey, Susan W	\$1,000
Francis, Michael	\$1,000	Hofstede, Diane	\$1,500	Letourneau, Jane	\$500
Frans, Myron L	\$1,500	Hogan, Randall	\$2,000	Levinson, Eric D	\$750
Frederiksen, Jan	\$1,000	Hogan, Sara G	\$2,000	Lillehaug, David L	\$1,000
Frey, James	\$500	Holm, Chris W	\$500	Lillehei, John	\$500
Frey, John	\$2,000	Holm, Jessica	\$500	Lilly, David M	\$1,000
Frillman, Carol	\$2,000	Holman, John C	\$1,000	Lilly, Perrin B	\$750
Frillman, Lou W	\$2,000	Holstein, Linda L	\$500	Lindeland, Arthur	\$1,000
Fuguitt, P Gayle	\$2,500	Holtzman, Jonathon	\$500	Little, Monica	\$500
Gaeddert, Dee G	\$500	Hopp, Deborah	\$500	Louisa-Bell, Daniela	\$500
Gage, Skip	\$2,000	Housum, Virginia Anne	\$750	Lueck, Martin R	\$500
Gavin, Amy	\$500	Hubbard, Robert W	\$500	Luger, Andrew	\$1,000
Gavin, Edward T	\$500	Hubbard, Stanley E	\$2,000	Lynch, Lee Theodore	\$2,500
Gavin, Ted	\$2,000	Hunt, Patrick	\$500	Macdonald, Reid	\$2,000
Gegax, Thomas Lee	\$500	Hutcheson, Susanne	\$1,250	Mack, Aaron	\$1,500
George, William W	\$2,000	Ile, Micheal L	\$1,000	Madson, Eric O	\$500
Gerend, Michael	\$2,000	Jacobs, Cheryl Lynn	\$560	Malfeld, Diane D	\$500
Goetz, John C	\$750	Jaeger, Douglas	\$500	Manning, William H	\$1,250
Goldberg, Patti	\$1,000	Jaffee, Elliot	\$750	Margolis, Mark	\$500

# Recipients of Contributions of \$500 or More From a Single Donor (Constitutional Office, Senate, House of Representatives and Judicial Candidates)

## Combined Totals of 2009 and 2010

(Donors listed by Political Party Unit, Individual, Lobbyist, Political Committee, Political Fund, Candidate)

Markusen, Stve	\$1,000	Perlman, Lawrence	\$2,000	Saario, Terry	\$2,500
Marshall, Ron K	\$500	Perrin, Mark	\$1,000	Sands, A William	\$1,700
Marshall, Sarah Burton	\$750	Peterman, Michael	\$500	Schifman, Melissa	\$750
Martin, Judith	\$500	Peterson, Eric	\$500	Schned, Eric	\$500
Marvin, Sanders W	\$500	Peterson, Russell	\$500	Scholtz, Rolf	\$500
Marvin, Tasha R	\$500	Pflaum, Stephen R	\$500	Schumeister, Steven A	\$500
Mauzy, William J	\$500	Phillips, Dean	\$2,000	Scoville, James G	\$500
McCarthy, James P	\$500	Phillips, Edward	\$2,000	Scoville, Judith N	\$500
McCullough, Jeff	\$500	Phillips, Kelly L	\$750	Segal, Susan	\$1,750
McGowen, Jane Tomstom	\$500	Pillsbury, George S	\$1,500	Shank, Judith	\$500
Meath, Judy	\$1,000	Pillsbury, Sally	\$2,000	Shank, Stephen M	\$500
Messinger, Alida	\$2,000	Pinkerton, Milo	\$1,000	Shapiro, Irv	\$500
Mickelsen, Lynnell	\$500	Pohlad, Christopher R	\$500	Shapiro, Janet Reinstein	\$700
Mickelsen, Ruth	\$1,250	Pohlad, Donna M	\$2,000	Shapiro, Steven	\$500
Mohammad-Zadeh, Kati	\$500	Pohlad, James O	\$2,000	Sheehy, Robert	\$1,000
Molitor, Linda	\$600	Pohlad, Joe	\$500	Sherman, Morris	\$500
Monroe, Dennis	\$500	Pohlad, Rebecca C	\$2,500	Silverman, Anna	\$500
Montgomery, Timothy James	\$1,100	Pohlad, Robert C	\$2,500	Silverman, Charles	\$500
Moore Jr, David E	\$2,500	Pohlad, Tom	\$2,000	Smart, Cynthia	\$750
Moore, Leni	\$2,500	Policinski, Christopher	\$2,000	Smith, Archie	\$2,500
Morgan, John	\$2,500	Portu Jr, Octavio	\$2,000	Smith, Tina Flint	\$2,500
Morgan, Sheila C	\$2,500	Pratt, Harriet	\$500	Snow, Laurie	\$2,500
Morris, Virginia H	\$1,000	Pratt, Walter E	\$500	Snow, Michael L	\$2,500
Morrison, Aaron J	\$500	Presley-Patterson Jr, Sandra	\$1,000	Sorum, Nikki L	\$500
Morrow, Michael	\$750	Quam, Lois E	\$500	Soskin, Patti	\$500
Mortenson, David	\$500	Rand, Rebecca R	\$500	Soskin, Robert	\$500
Mortenson, Kathleen	\$2,500	Rapson, Richard	\$500	Sparby, David M	\$1,000
Mullin, William E	\$600	Ravich, Jeanne	\$500	Spas, April Louise	\$1,500
Munns, Michael	\$500	Ravich, Paul H	\$500	Spencer Jr, Edson	\$1,500
Nassif, David T	\$2,250	Rechelbacher, Horst	\$2,500	Spong, Jill	\$501
Nauen, Charles N	\$1,000	Reitan, Randi Ann	\$1,200	Sriver, Christina	\$500
Neal, David	\$500	Remele, Constance	\$2,000	Sriver, Joseph	\$3,500
Nelson, James	\$1,000	Remele, Lewis A	\$2,500	Staryk, Noa	\$2,500
Neville, Jan	\$500	Renslo, Alexandra	\$500	Staryk, Theodore	\$2,500
Nicholson, Bruce	\$2,000	Rimarcik, John V	\$1,000	Staunton, Kevin P	\$750
Nicholson, Carol	\$2,000	Rixmann, Bradley K	\$2,500	Steiner, Julie	\$500
Nicholson, William	\$2,000	Rixmann, Melanie L	\$2,500	Steinhafel, Gregg W	\$2,000
Noddle, Jeff	\$500	Robbins, Daniel	\$850	Stephens, Jacalyn	\$500
Norback, David	\$500	Rockwell, Winthrop A	\$700	Stephens, Robert	\$500
Noteboom, Lowell J	\$1,250	Ronning, Joel	\$2,000	Sternal, Karen	\$2,000
O'Connor, Timothy	\$1,250	Rose, Mary	\$2,000	Sternal, Ronald R	\$1,000
Oesterle, Adrienne	\$500	Rosen, Gwynn	\$500	Stocks Jr, William L	\$500
Ofielie, Anthonio	\$500	Rosen, Thomas J	\$1,000	Stofer, Boyd	\$2,000
Olson, Catherine	\$500	Ross, Angela	\$500	Stofer, Cherie	\$2,000
Owens Sr, Robert	\$1,500	Ross, Ivan	\$500	Stoner, Kitty	\$1,000
Owens, Robert J	\$500	Rotman, Lewis	\$500	Stoner, Ruth	\$2,000
Page, Gregory R	\$1,000	Rudquist, Joyce	\$500	Streitz, Paul	\$500
Parker, Leslie	\$1,000	Ryan, Robert	\$2,000	Sturgis, Sheldon S	\$500
Paulus, Kenneth	\$1,000	Rybak-Masken, Lorraine Ann	\$2,000	Sullivan, John	\$1,000
Pennie, Daniel M	\$2,250	Rybak-Mesken, Lorraine Ann	\$500	Tankenoff, Helene	\$2,500



# Recipients of Contributions of \$500 or More From a Single Donor (Constitutional Office, Senate, House of Representatives and Judicial Candidates)

## Combined Totals of 2009 and 2010

(Donors listed by Political Party Unit, Individual, Lobbyist, Political Committee, Political Fund, Candidate)

Tankenoff, Scott	\$2,000	Bagnoli, Joseph T	\$500	<b>Saxhaug, Tom DFL Senate 3</b>	
Taylor, Jean	\$1,000	Garvis, Nathan Keller	\$500	3rd Senate District DFL	\$500
Tedford, T Michael	\$1,500	Ginsberg, Richard W	\$1,500	Aitkin County DFL Committee	\$800
Thomely, Rebecca	\$500	Heegaard, Jeffrey	\$750	Aitkin County DFL Club	\$500
Thorson, Brian	\$650	Dorsey Political Fund	\$1,500	Hospitality Political Action Committe	\$500
Tretheway, Barbara	\$500	Faegre & Benson Ltd Liability Partn	\$500	Minn Realtors Political Action Comn	\$500
Tuckson, Margie M	\$500	Minneapolis Downtown Council PAC	\$1,000	MTA PAC	\$500
Tuckson, Reed	\$2,500	RKM&C Fund	\$1,000		<b>\$3,300</b>
Ursu, John J	\$500	Shakopee Mdewakanton Sioux	\$2,000	<b>Scalze, Beverly DFL House 54B</b>	
Usem, Ruth B	\$500	Van Iwaarden (Ellen) Volunteer Con	\$1,000	54th Senate District DFL	\$6,000
Usow, Jeff	\$1,000		<b>\$501,685</b>	MOHPA PAC	\$500
Vaaler, Bryn R	\$700	<b>Sailer, Brita DFL House 2B</b>		womenwinning State PAC	\$500
Van Iwaarden, Ellen	\$700	2nd Senate District DFL	\$1,050		<b>\$7,000</b>
Vealitzek, David	\$500	Beltrami County DFL	\$500	<b>Scheid, Linda DFL Senate 46</b>	
Vealitzek, David	\$500	Hubbard County DFL	\$3,128	46th Senate District DFL	\$4,200
Veitch, Thomas Paul	\$2,500	AFSCME Minn PEOPLE Committee	\$500	CUVOL	\$500
Vetter, Galen	\$2,500	Boilermakers 647 Political Action Fl	\$500	Faegre & Benson Ltd Liability Partn	\$500
Vetter, Kim	\$2,500	Friends of DFL Women	\$500	FEAPAC - MINN	\$500
Vogel, Daniel	\$750	GREAT (Great River Energy Action	\$500	IFAPAC Minn	\$500
Wade, Terry L	\$1,000	MTA PAC	\$500	Leonard Street and Deinard PAC	\$500
Walburn, Roberta B	\$2,500	womenwinning State PAC	\$500	MEDPAC Minn Medical Political Act	\$500
Walker, Chrisitne K	\$1,000		<b>\$7,678</b>	Minn Bank State PAC	\$500
Wallin, Winston R	\$2,500	<b>Salls, Tony IPMN House 7B</b>		Minn Dental Political Action Commit	\$500
Walter, H William	\$2,000	Independence Party of Minn	\$600	MOHPA PAC	\$500
Wark, Mary Ann Barrows	\$1,250		<b>\$600</b>	Multi Housing Political Action Comr	\$500
Weed, Becky	\$1,000	<b>Saltzman, Kathy DFL Senate 56</b>		NAIOP Economic Growth Fund	\$500
Wehrenberg, Steven	\$500	2nd Senate District DFL	\$500		<b>\$9,700</b>
Weiser, Irving	\$2,500	6th Senate District DFL	\$1,000	<b>Schmitz, Roger RPM Senate 1</b>	
Weiser, Marjorie L	\$2,500	39th Senate District DFL	\$750	Stordahl, Ronald A	\$500
Weisman, William E	\$1,000	56th Senate District DFL	\$2,250		<b>\$500</b>
Weiss, Bret	\$500	International Union of Operating En	\$500	<b>Schneider, Mark DFL House 28B</b>	
Wellington, Stephen J	\$500	Leonard Street and Deinard PAC	\$500	Schneider, Mark	\$1,198
Welsh, Elizabeth	\$2,500	Local 59 Political Fund	\$500		<b>\$1,198</b>
Welsh, Timothy A	\$2,500	Minn Police & Peace Officers Assoc	\$500	<b>Schomacker, Joe RPM House 22A</b>	
Wenger, Brian D	\$500	Minn Realtors Political Action Comn	\$500	1st Congressional District RPM	\$500
Werbaldowsky, Jeffrey I	\$2,000	Minn TruckPAC	\$500	Murray County RPM	\$1,800
Werbaldowsky, Mary B	\$2,000	Multi Housing Political Action Comr	\$500	Pipestone County RPM	\$1,000
Westgard, Rolf E	\$1,000	WAMP	\$500	Rock County RPM	\$1,500
Wheelihan, John P	\$500		<b>\$8,500</b>	Herreid II, Warren	\$500
Whitney, Joseph	\$500	<b>Sande, Christian DFL SS</b>		Perkins, Helen	\$500
Wiener, Phyllis C	\$500	Sande, Christian M	\$2,162	Perkins, Marianne	\$500
Wilkinson, Frances	\$500		<b>\$2,162</b>	Perkins, Steven L	\$500
Williams, John	\$700	<b>Sanders, Timothy RPM House 51A</b>		Schomacker, Joe	\$1,000
Wilson, Marilyn Sue	\$800	51st Senate District RPM	\$1,750	Steinhafel, Gregg W	\$500
Woolsey, Brian	\$800	Cummins, Joan	\$500	Minn TruckPAC	\$500
Zehr, Raymond	\$500	Cummins, Robert	\$500	MTA PAC	\$500
Zelle, Charles A	\$2,500	Freedom Club State PAC	\$500		<b>\$9,300</b>
Zelle, Julie B	\$2,500	MTA PAC	\$500	<b>Scofield, Paul RPM Senate 44</b>	
Zink, Anne	\$2,000		<b>\$3,750</b>	44th Senate District RPM	\$1,000
Zink, Phillip	\$2,000				

# Recipients of Contributions of \$500 or More From a Single Donor (Constitutional Office, Senate, House of Representatives and Judicial Candidates)

## Combined Totals of 2009 and 2010

(Donors listed by Political Party Unit, Individual, Lobbyist, Political Committee, Political Fund, Candidate)

Carlson, David E	\$500	Cummins, Joan	\$1,500	Hubbard, Stanley S	\$2,500
	<b>\$1,500</b>	Cummins, Robert P	\$2,000	Hughes, Cilla	\$750
<b>Scott, Peggy Sue RPM House 49A</b>		Daggett, Stephen D	\$750	Jansen, Mark	\$500
49th Senate District RPM	\$2,080	Dahl, Craig	\$1,000	Jasper, Thomas F	\$1,250
Fields, James	\$500	D'Annuzio, Maria	\$500	Johnson, Dean	\$500
Halvorson, Marcy	\$500	Dollive, James	\$1,000	Johnson, Jennifer	\$500
Halvorson, Peter	\$500	Doyle, Dennis J	\$500	Johnson, Leigh J	\$500
Hamilton, Harold E	\$500	Drake, Laurie H	\$900	Johnson, Robert	\$500
Willis, Dale	\$500	Duval, James P	\$600	Juenemann, Patrick	\$500
Wills, Tammy	\$500	Duval, Susan L	\$500	Kaess, Mike	\$600
Minn Realtors Political Action Comn	\$500	El Bteddini, Ziad	\$500	Kearns, Clayton	\$500
Multi Housing Political Action Comn	\$500	Ellefson, Donna	\$500	Kellogg, Esther M	\$1,000
	<b>\$6,080</b>	Ellefson, Ryan	\$500	Kelly, Susan	\$500
<b>Seifert, Marty RPM GC</b>		Fagen, Diane	\$2,500	Kelly, Timothy D	\$1,500
Hubbard County RPM	\$500	Fagen, Ron	\$2,500	Ketover, Scott R	\$500
Allen, John	\$500	Feldshon, S David	\$500	Kierlin, Robert A	\$2,500
Ames, Raymond	\$2,000	Feuling, Linda D	\$750	Kim, Adam S	\$500
Anderson, Alvin	\$625	Flack, Gregory	\$500	Knoblach, Janet	\$500
Anderson, George E	\$800	Frauenschuh, David R	\$2,500	Knoblach, Jim	\$1,000
Anderson, Mark S	\$500	Frauenschuh, Sandra L	\$500	Knoblauch, Gloria G	\$500
Anderson, Thomas L	\$500	Fraunfelder, Doug	\$625	Knochenmus, Jon	\$1,500
Aufenthie, Charles R	\$500	Fraunfelder, JoAnne	\$625	Knochenmus, Lanita	\$1,500
Baer, Elam	\$500	Fritsche, Chris	\$500	Kopp, Debbie	\$500
Balfanz, Brian	\$500	Fritsche, Theodore L	\$500	Kopp, Terrence	\$500
Becker, G D	\$500	Ganz, Robert	\$500	Kroger, James	\$1,000
Becker, Jason	\$500	Garvey, Jennifer	\$500	Kroll, Lori C	\$500
Becker, Marjory	\$750	Garvey, Timothy A	\$500	Kroll, Mark W	\$500
Bernick, Jason L	\$1,000	Gersch, Daron W	\$641	Larson, Mark A	\$500
Bliss, Gerda Denelsbeck	\$500	Green, Joseph T	\$1,500	Lisko, Jeffrey	\$500
Bock, Dale	\$500	Gregerson, Norman	\$600	Lockwood, Robert	\$1,000
Bock, Todd	\$1,000	Groebner, Gregory J	\$1,650	Makarem, Sawsan	\$500
Borash, Tracy	\$500	Guetter, Peter	\$650	Marcus, Bruce D	\$500
Bornhoft, John M	\$550	Hamilton, Eleanor	\$2,500	Mathiowetz, Connie	\$1,250
Boucher, Diane	\$500	Hamilton, Harold E	\$2,500	Mauland, Jeff	\$500
Bowdish, Nicholas	\$500	Hatlestad, Steven R	\$950	McAlister, Randy	\$500
Bragg, Carol	\$550	Head, Martha M	\$750	McLaughlin, John V	\$825
Brown, Neil W	\$1,500	Heath, Vernon H	\$500	Michael, Raymond	\$500
Brown, Richard W	\$1,200	Hedge, Sam R	\$550	Mitchell, Frank	\$1,000
Carr, Phyllis	\$500	Henle, Mike	\$1,000	Nelson, James E	\$500
Carr, Robert L	\$750	Hentges, Ralph	\$500	Newinski, Laura M	\$500
Cassell, George W	\$550	Herreid, Warren G	\$500	Nobrega, Fred N	\$500
Cattoor, Greg	\$650	Hiller, Shirley J	\$500	Olsem, Douglas	\$1,000
Cattoor, Jay	\$650	Hoff, David	\$2,500	Olsen, Rhoda	\$1,000
Chen, Zongyu John	\$500	Hoff, Joe	\$500	Olson, Joan M	\$700
Coborn, Christopher M	\$800	Hoff, Susan	\$500	O'Reilly, Patrick M	\$500
Collis, Noel D	\$500	Hoffman, Gretchen M	\$1,000	Oren, Donald G	\$1,600
Cooper, William A	\$2,500	Holmes, J E	\$2,500	Orman, Gregory	\$500
Cossack, Barbara	\$500	Holmes, Rita M	\$500	Papenfuss, Jerry	\$1,500
Cossack, Stephan R	\$500	Holmes, Rita M Seifert	\$2,000	Papenfuss, Pat	\$1,600
Coudron, Mark J	\$500	Hubbard, Karen H	\$2,500	Paskach, David	\$650

# Recipients of Contributions of \$500 or More From a Single Donor (Constitutional Office, Senate, House of Representatives and Judicial Candidates)

## Combined Totals of 2009 and 2010

(Donors listed by Political Party Unit, Individual, Lobbyist, Political Committee, Political Fund, Candidate)

Peters, Gregory L	\$500	Thompson, Julie	\$2,000	<b>Senjem, David RPM Senate 29</b>	
Peterson, Stella	\$500	Tuntland, Alan D	\$1,000	Hamilton, Harold E	\$500
Phelan, Neil	\$500	Ulrich, Robert J	\$2,500	Keith, A M (Sandy)	\$500
Pieschel, Paul D	\$500	Untiedt, Roger	\$1,000	Lampland, Scott	\$500
Powell, F C	\$500	Wald, Kevin	\$500	Remick, Jack	\$500
Prest, Gregg	\$500	Wartner, Janel A	\$1,525	Thompson, Conrad O	\$500
Pulles, Gregory J	\$2,500	Weitzel, John	\$500	Yanish, Ronald J	\$500
Pulles, Michelle S	\$500	Wenzel, Stephen G	\$1,500	Jerich, Ronald A	\$500
Rehkamp, Paul G	\$850	Willett, Jane	\$1,250	CUVOL	\$500
Reichmann, Jon	\$500	Willett, Joe	\$1,250	Dorsey Political Fund	\$500
Reichmann, Theodore	\$500	Winslow, Barry N	\$1,500	Faegre & Benson Ltd Liability Partn	\$500
Reilly, William	\$500	Winslow, Sandra M	\$500	GREAT (Great River Energy Action	\$500
Remick, John D	\$1,250	Yaggy, Ronald	\$500	MEDPAC Minn Medical Political Act	\$500
Revnew, Thomas R	\$500	Yang, Pao Choua	\$500	Minnesotans for Racino PAC	\$500
Rice, Steven W	\$500	Zwiener, William A	\$525	MN Corn State PAC	\$500
Ricke, Edward	\$620	ACEC/MN Political Action Committe	\$500	MTA PAC	\$500
Rixmann, Bradley K	\$2,000	Alarm PAC	\$500		<b>\$7,500</b>
Rixmann, Melanie L	\$2,000	CAR, Committee of Automotive Ret	\$1,000	<b>Sertich, Anthony DFL House 5B</b>	
Rosen, Julie	\$500	Committee of Nine PAC	\$500	5th Senate District DFL	\$2,000
Rosen, Tom	\$500	CUVOL	\$500	Moret, Pamela J	\$500
Rothschild, Cory	\$2,000	Dorsey Political Fund	\$1,500	Rowen, Robyn	\$500
Rothschild, Stanford Z	\$2,000	Faegre & Benson Ltd Liability Partn	\$1,000	ACEC/MN Political Action Committe	\$500
Rounds, Burton W	\$700	Federal Express Minn State Fund	\$1,000	Faegre & Benson Ltd Liability Partn	\$500
Saggau, David J	\$500	Goff & Howard PAC	\$500	FEAPAC - MINN	\$500
Salmon, Nancy	\$625	GREAT (Great River Energy Action	\$1,000	Inter Faculty Organization Lobby Fu	\$500
Salmon, Robert J	\$625	MABC PAC	\$500	Plumbers & Pipefitters Local #589 F	\$500
Sanders, Juli	\$850	Minn Ambulatory Surgery Center As	\$500		<b>\$5,500</b>
Sanders, Linda	\$500	Minn Cable Comm Assoc - PAC	\$500	<b>Severson, Daniel RPM SS</b>	
Sanders, Thomas J	\$500	Minn Dental Political Action Commit	\$500	33rd Senate District RPM	\$500
Schiefelbein, Frank	\$1,100	Minn Hospital PAC	\$500	Chisago County RPM	\$624
Seaton, Douglas P	\$1,000	Minn Seasonal Recreational Proper	\$1,000	Anderson, Barbara	\$1,000
Senkler, Robert L	\$500	Minneapolis Fire Department Pensic	\$500	Anderson, Lois A	\$700
Shea, Henry J	\$500	Minneapolis Firefighters Relief Assn	\$1,000	Anderson, Rollie H	\$1,000
Sherman, Cynthia A	\$500	Minneapolis Police Relief Assoc	\$500	Bakalov, George	\$600
Shilepsky, Alan P	\$500	Minneapolis Retired Police Assoc P	\$500	Bernick, Jason L	\$880
Shimanski, Christopher	\$500	MOHPA PAC	\$2,500	Bernick, Pamela	\$500
Skogrand, Corey Ann	\$500	Multi Housing Political Action Comr	\$600	Bernick, Richard J	\$600
Slipka, Brian	\$500	Northwest Petroleum NPPAC	\$500	Boser, Douglas	\$1,000
Stautz, David M	\$500	PharmPAC	\$500	Boser, Tanya	\$1,000
Stautz, Jeanne M	\$500	SOF - PAC	\$500	Buehler, Nancy U	\$1,000
Stordahl, Ronald A	\$500	Southern Minn Beet Sugar Coopera	\$2,000	Buehler, Robert	\$1,000
Stotts, Keith	\$500	Bredeck (Michael) for Representativ	\$2,164	Christensen, James C	\$500
Stratton, Earl D	\$500	Citizens for John Carlson	\$5,000	Christy, Kevin	\$1,000
Stueven, Paul G	\$500	Marty Seifert for State Representati	\$25,953	Corrigan, F W	\$1,000
Taher, Bruce	\$500	Howard Swenson Volunteer Commi	\$2,000	Cummins, Joan	\$1,000
Thelen, George	\$500		<b>\$229,228</b>	Cummins, Robert P	\$1,000
Thienes, R Lawrence	\$700	<b>Seifert, Marty RPM House 21A</b>		Dahlgren, Charles	\$500
Thompson, Bobby	\$500	Lyon County RPM	\$500	Davis, Mark D	\$500
Thompson, Conrad O	\$2,500	Redwood County RPM	\$500	Ehlen, Nancy	\$500
Thompson, Joyce M	\$500		<b>\$1,000</b>	Ellson, Mark	\$500

# Recipients of Contributions of \$500 or More From a Single Donor (Constitutional Office, Senate, House of Representatives and Judicial Candidates)

## Combined Totals of 2009 and 2010

(Donors listed by Political Party Unit, Individual, Lobbyist, Political Committee, Political Fund, Candidate)

Ellson, Mrs Mark	\$500	39th Senate District DFL	\$1,000	MTA PAC	\$500
Hamilton, Eleanor	\$1,000	57th Senate District DFL	\$638	Volunteers for (Greg) Stumbo	\$620
Hamilton, Harold E	\$1,000	AFSCME Minn PEOPLE Committee	\$500		<b>\$6,620</b>
Herzog, Fred	\$1,000	Building Trades C1 PAC Fund	\$500	<b>Slawik, Nora DFL House 55B</b>	
Hoffman, Gretchen M	\$500	IBEW Local 292 Political Education	\$500	55th Senate District DFL	\$4,250
Hubbard, Karen H	\$1,000	Laborers District Council of Minn & I	\$500	MEDPAC Minn Medical Political Act	\$500
Hubbard, Robert W	\$500	Lockridge Grindal Nauen PLLP Stat	\$500	womenwinning State PAC	\$500
Hubbard, Stanley S	\$1,000	Minneapolis Regional Labor Federa	\$500		<b>\$5,250</b>
Landwehr, Daniel J	\$1,000	MN State Bldg & Construction Trade	\$500	<b>Slocum, Linda DFL House 63B</b>	
Lynch, Patrick E	\$500	Prairie Island Indian Community PA	\$500	Committee of Thirteen Legislative F	\$500
Minar, Cushman	\$500	St Paul Pipefitters Local 455 PAC	\$500	Local 59 Political Fund	\$500
Netter, Aaron	\$500	U A Plumbers Local #34 Political Fu	\$500	MTA PAC	\$500
Netter, Leslie Bernick	\$500	WAMP	\$500	Shakopee Mdewakanton Sioux	\$500
Oren, Donald G	\$500	Karla Bigham for State Representat	\$1,000		<b>\$2,000</b>
Rixmann, Bradley K	\$1,000		<b>\$9,138</b>	<b>Sluss, Terry DFL Senate 12</b>	
Rixmann, Melanie L	\$1,000	<b>Siekmeier, Becky DFL Senate 52</b>		Sluss, Terry L	\$1,054
Sanger, Stephen W	\$1,000	Olsen, Kandace K	\$500		<b>\$1,054</b>
Severson, Daniel M	\$4,677	Amalgamated Transit Union Local 1	\$500	<b>Smith, Amy IPMN Senate 65</b>	
Freedom Club State PAC	\$1,000	Friends of DFL Women	\$500	Independence Party of Minn	\$600
Dan Severson for Representative	\$15,320	IBEW 110 PAC	\$500	Satnan, Gary M	\$500
Howard Swenson Volunteer Commi	\$500	St Paul Pipefitters Local 455 PAC	\$500		<b>\$1,100</b>
	<b>\$51,401</b>	womenwinning State PAC	\$500	<b>Smith, Andrew RPM House 64B</b>	
<b>Sharp, Mike DFL Senate 14</b>		Vote Kate Christopher	\$4,525	64B House District RPM	\$500
14th Senate District DFL	\$4,000		<b>\$7,525</b>	Smith, Andrew	\$1,000
Boyer, David	\$500	<b>Simon, Steve DFL House 44A</b>			<b>\$1,500</b>
Salisbury, Robert A	\$500	44th Senate District DFL	\$500	<b>Smith, Bennett DFL House 11A</b>	
	<b>\$5,000</b>	Carlson, Martin A	\$500	11th Senate District DFL	\$500
<b>Sheran, Kathleen DFL Senate 23</b>		Ciresi, Michael V	\$500	Douglas County DFL	\$600
2nd Senate District DFL	\$500	Kayser, Thomas C	\$500	Grant County DFL	\$1,000
23rd Senate District DFL	\$500	Knoblauch, Mary L	\$500	St Paul Pipefitters Local 455 PAC	\$500
39th Senate District DFL	\$650	Kronick, Bruce	\$500		<b>\$2,600</b>
Sheran, Robert J	\$500	Simon, Ronald	\$500	<b>Smith, Kathryn NA DC 8-1</b>	
Zimmerman-Tremmel, Donna	\$500	Simon, Stephen	\$3,000	Anderson, Catherine	\$1,000
Flaherty, Timothy P	\$500		<b>\$6,500</b>	Behm, Kenneth	\$500
Inter Faculty Organization Lobby Fu	\$500	<b>Skoe, Rod DFL Senate 2</b>		Dufuel, Kathryn	\$500
MEDPAC Minn Medical Political Act	\$500	Hubbard County DFL	\$1,238	Gislason, Walter B	\$500
MTA PAC	\$500	GREAT (Great River Energy Action	\$500	Griffen, Jean N	\$1,000
Sheet Metal Workers PAC 10	\$500	Minn Realtors Political Action Comn	\$500	Griffin, D Leonard	\$500
	<b>\$5,150</b>	Minn TruckPAC	\$500	Johnson, Julianne J	\$500
<b>Shimanski, Ron RPM House 18A</b>		MTA PAC	\$500	Lindstrom, Mary	\$500
Shimanski, Christopher	\$500		<b>\$3,238</b>	Michels, Colleen Thompson	\$1,000
MN Corn State PAC	\$500	<b>Skogen, Dan DFL Senate 10</b>		Smith, Kathryn	\$656
MTA PAC	\$500	2nd Senate District DFL	\$1,000	Smith, Lachlan	\$2,000
	<b>\$1,500</b>	6th Senate District DFL	\$2,000	Thurstan, Robert	\$623
<b>Sibinski, Ryan RPM Senate 46</b>		CAR, Committee of Automotive Ret	\$500		<b>\$9,279</b>
46th Senate District RPM	\$1,400	Leonard Street and Deinard PAC	\$500	<b>Smith, Steve RPM House 33A</b>	
	<b>\$1,400</b>	Lockridge Grindal Nauen PLLP Stat	\$500	33rd Senate District RPM	\$2,000
<b>Sieben, Katie DFL Senate 57</b>		Minn Chiropractic Political Action Co	\$500	AFSCME Minn PEOPLE Committee	\$500
6th Senate District DFL	\$1,000	Minn Dental Political Action Commit	\$500		

# Recipients of Contributions of \$500 or More From a Single Donor (Constitutional Office, Senate, House of Representatives and Judicial Candidates)

## Combined Totals of 2009 and 2010

(Donors listed by Political Party Unit, Individual, Lobbyist, Political Committee, Political Fund, Candidate)

Committee of Thirteen Legislative F	\$500	Sinnott, Scott	\$500	37th Senate District DFL	\$1,700
Minneapolis Firefighters Relief Assn	\$500	Stauber, John A	\$1,000	39th Senate District DFL	\$500
Minneapolis Municipal Retirement A	\$500	Urshan, Daniel J	\$750	Robert, Janet	\$500
MTA PAC	\$500	Faegre & Benson Ltd Liability Partne	\$1,000	Amalgamated Transit Union Local 1	\$500
Police Officers Fed of Mpls Conting	\$500		<b>\$15,910</b>	MAPE-PAC	\$500
	<b>\$5,000</b>	<b>Staunton, Kevin DFL House 41A</b>		Laidig (Dave) for House	\$1,000
<b>Smits, Mary N/A DC 10-3</b>		41st Senate District DFL	\$4,750	Lindstrom (Derrick) for State House	\$500
Smits, Mary	\$10,362	Christu, Chris N	\$500	Committee to Elect Bev Topp	\$550
	<b>\$10,362</b>	Slavitt, Andrew M	\$500		<b>\$5,750</b>
		Slavitt, Lana M	\$500	<b>Stevenson, Taylor DFL Senate 12</b>	
<b>Solberg, Loren DFL House 3B</b>		Werbalowsky, Jeffrey I	\$500	2nd Senate District DFL	\$500
Aitkin County DFL Committee	\$950	Werbalowsky, Mary B	\$500	3rd Senate District DFL	\$501
Inter Faculty Organization Lobby Fu	\$500	AFSCME Minn PEOPLE Committee	\$500	12th Senate District DFL	\$1,300
Minn Dental Political Action Commit	\$500	Boilermakers 647 Political Action Fu	\$500	Crow Wing County DFL	\$1,650
MTA PAC	\$500	MAPE-PAC	\$500	Morrison County DFL	\$500
	<b>\$2,450</b>		<b>\$8,750</b>	Ryan, Dennis	\$500
<b>Soleim Jr, Robb RPM Senate 39</b>		<b>Steigauf, Robert (Bob) N/A DC 10-3</b>		Ryan, Kelly	\$500
39A House District RPM	\$500	Baretz, Douglas	\$2,000	Smith, Conrad	\$800
Sterling, Kris	\$500	Franklin, Julie	\$1,559	Ward, John E	\$1,503
Sterling, Rick	\$500	Franklin, Keith	\$1,559	AFSCME Minn PEOPLE Committee	\$500
	<b>\$1,500</b>	Franklin, Kimberly	\$1,559	East Central MN Area Labor Council	\$500
<b>Solon, Yvonne P DFL Senate 7</b>		Kosel, Kevin	\$1,000	IBEW Local #31 Volunteer COPE F	\$500
7th Senate District DFL	\$1,000	Nelson, Roger	\$1,000	MTA PAC	\$500
Faegre & Benson Ltd Liability Partne	\$500	Russell, Curt	\$2,000	Pipe Fitters Local 539	\$500
MEDPAC Minn Medical Political Act	\$500	Russell, Margaret	\$2,000		<b>\$10,254</b>
Minn Physical Therapy PAC	\$500	Schmidt, Ann	\$2,000	<b>Stoffel, Ronald (Ron) RPM House 45B</b>	
Prairie Island Indian Community PA	\$500	Schmidt, Penny	\$2,000	Stoffel, Ronald (Ron)	\$750
	<b>\$3,000</b>	Steigauf, Carol	\$2,000		<b>\$750</b>
<b>Sparks, Daniel DFL Senate 27</b>		Steigauf, Christine	\$2,000	<b>Stoick, Kerry RPM House 29A</b>	
6th Senate District DFL	\$2,000	Steigauf, John	\$2,000	Stoick, Kerry	\$1,117
27th Senate District DFL	\$2,000	Steigauf, Timothy	\$2,000		<b>\$1,117</b>
Minn Bank State PAC	\$500	Theisen, John	\$2,000	<b>Stumpf, LeRoy DFL Senate 1</b>	
MTA PAC	\$500	Welke, Karen	\$500	6th Senate District DFL	\$2,000
Multi Housing Political Action Comrn	\$500	Steigauf, Robert (Bob)	\$4,668	Dorsey Political Fund	\$500
Northwest Petroleum NPPAC	\$500		<b>\$31,846</b>	Local 59 Political Fund	\$500
Pine Bend PAC	\$500	<b>Stensrud, Kirk RPM House 42A</b>		Minn Dental Political Action Commit	\$500
	<b>\$6,500</b>	42nd Senate District RPM	\$3,000	MN Corn State PAC	\$500
<b>Stauber, Larry N/A AP 14</b>		Austin, Tani	\$500	MTA PAC	\$500
Bell, Thomas H	\$750	Austin, William F	\$500	Pipe Fitters Local 539	\$500
Bruno, Frederic	\$500	Cummins, Jean	\$500		<b>\$5,000</b>
Bullyan, Joseph L	\$500	Cummins, Robert P	\$500	<b>Sutphen, Charles RPM House 46A</b>	
Burwell, Barbara E	\$2,000	Nauman, Debra	\$500	46th Senate District RPM	\$1,150
Burwell, Rodney P	\$1,000	Nauman, John	\$500	Gilbertson, Steve	\$500
Costello, Martin J	\$1,410	Roberts, Christopher	\$500		<b>\$1,650</b>
Holmgren, James L	\$2,000	Sawalich, Brandon L	\$500	<b>Swails, Marsha DFL House 56B</b>	
Holmgren, Nancy A	\$2,000	Walker, Mason	\$500	56th Senate District DFL	\$500
Johnson, A Ronald	\$500	Freedom Club State PAC	\$500	Casey, A Catherine	\$500
Kimpling, Darlene A	\$1,000		<b>\$8,000</b>	AFSCME Minn PEOPLE Committee	\$500
Lien, Michael W	\$500	<b>Sterner, Phillip DFL House 37B</b>		Boilermakers 647 Political Action Fu	\$500
Meierhoff, Robert M	\$500				

# Recipients of Contributions of \$500 or More From a Single Donor (Constitutional Office, Senate, House of Representatives and Judicial Candidates)

## Combined Totals of 2009 and 2010

(Donors listed by Political Party Unit, Individual, Lobbyist, Political Committee, Political Fund, Candidate)

Local 59 Political Fund	\$500	Faris, Priscilla Lord	\$1,200	Sieben, Joyce E	\$750
MOHPA PAC	\$500	Fruechte, Kermit	\$575	Sieben, William R	\$750
WAMP	\$500	Geraghty, Patrick E	\$500	Soucie, Fred	\$1,000
womenwinning State PAC	\$500	Green, Joseph T	\$1,000	Soucie, Linda	\$1,000
	<b>\$4,000</b>	Grega, Mary Ann	\$600	Spillane III, John	\$500
<b>Swanson, Lori DFL AG</b>		Haber, Phillip	\$1,000	Spillane, Debra	\$500
39th Senate District DFL	\$500	Hackett, Maureen	\$1,000	Spillane, John	\$600
Minn DFL State Central Committee	\$4,000	Hale, Roger L	\$500	Stahl, Edward	\$500
Abbariao, Dorothy	\$500	Hamlin, Thomas L	\$500	Taillefer, Patrick	\$500
Anderson, David S	\$500	Hara, Kathryn	\$750	Tammen, Pat	\$500
Anderson, Leonard	\$1,050	Hatch, Patricia G	\$623	Tammen, Robert	\$850
Anderson, Trudi J	\$500	Haugen, Gary	\$1,000	Thatcher Sr, Paul Rexford	\$600
Barry, Peter	\$600	Hayden, Brenton	\$500	Thell, Charles	\$500
Bartling, Peter	\$500	Hays, Christine	\$500	Tietz, Adrienne	\$1,000
Belfi, Eric	\$500	Hays, James	\$500	Tietz, Paul	\$1,000
Belfi, Tara	\$500	Hays, Jessica	\$500	Useem, Ruth B	\$500
Bense, Rodger	\$500	Hofstede, Anthony	\$550	Wagner, Bernie	\$500
Bergh, Kjell A	\$500	Hofstede, Diane	\$500	Walsh, Michael	\$900
Birkeland, Harald	\$500	Hubbard, Karen H	\$500	Wayne, Nathan	\$500
Blackstad, Charles	\$500	Hubbard, Stanley S	\$500	Wenstrom, Gene	\$700
Blackwell, Jerry W	\$500	Hulse, Benjamin	\$500	Wenstrom, Jaqueline	\$700
Brown, Neil W	\$500	Kelly, Timothy D	\$500	Zygmunt, Paul A	\$500
Bruess, Lincoln	\$600	Kemp, Kelly S	\$575	Carnival, Douglas M	\$1,000
Bryant, Michael A	\$500	Klumpp, Bill	\$550	DeMay, James J	\$625
Bubul, Stephen J	\$775	Kucera-Walsh, Maureen	\$1,050	Duininck, Adam E	\$500
Campbell, Ella M	\$625	Lerner, Harry	\$500	Ginsberg, Richard W	\$1,200
Carey, James P	\$575	Lerum, Roxanne	\$500	McGrann, William R	\$650
Carey, Molly	\$575	Lerum, Stephen	\$500	Rice, Brian F	\$700
Carpel, Emmett F	\$650	Luther, William P	\$500	Sposeto, Dominic J	\$750
Cattnach, Dale	\$750	McAfee, Elizabeth	\$500	Stanoach, John M	\$500
Ciresi, Ann C	\$500	McFarland, Richard	\$500	Amalgamated Transit Union Local 1	\$1,000
Ciresi, Michael V	\$500	Mendoza, Mia E	\$500	Beer PAC-Minn Beer Wholesalers A	\$1,000
Collopy, John	\$500	Mendoza, Salvador	\$500	Best & Flanagan Political Fund	\$1,000
Cooper, Peter L	\$750	Mershon, Jan	\$500	Carpenters Local 1644 PAC	\$700
Cowles, John L	\$500	Mershon, William	\$500	CUVOL	\$500
Cowles, Sage Fuller	\$500	Muck, Thomas R	\$850	Dorsey Political Fund	\$1,000
Dahl, Linda D	\$500	Nissen, Pamela M	\$500	Duluth Active & Retired Teachers G	\$500
Davis, Cindy	\$500	Opperman, Darin B	\$1,000	Duluth FirePAC	\$500
Davis, Lora K	\$500	Opperman, Vance K	\$1,000	Education Minn PAC	\$900
Dayton, Bruce B	\$500	Orrick, Ruth	\$750	Emilys List - Minn	\$1,000
Dayton, Kenneth	\$500	Paquin, Jerome	\$500	Goff & Howard PAC	\$1,200
Dayton, Mark	\$500	Plimpton, David B	\$500	GREAT (Great River Energy Action	\$1,000
Deal, James D	\$1,200	Pulles, Gregory J	\$500	Hospitality Political Action Committe	\$500
Deal, Pamela	\$1,200	Pulles, Michelle S	\$500	IBEW 110 PAC	\$500
DePalma, Brenda	\$1,000	Rand, Rebecca R	\$500	IBEW Local 292 Political Education	\$1,000
DePalma, Gene	\$1,000	Rechelbacher, Horst	\$900	IBEW Minn State Council PAC	\$1,200
Ditzler, John	\$650	Sathanandan, Shivanthi	\$500	International Union of Operating Eng	\$1,200
Egan, Carol	\$500	Seguin, Charlotte	\$500	Joint Council 32 DRIVE	\$1,000
Egan, Michael	\$500	Short, Brian	\$500	Laborers District Council of Minn & I	\$1,200
Fahy, James	\$1,000	Short, Kathleen	\$500	Leech Lake PAC	\$500

# Recipients of Contributions of \$500 or More From a Single Donor (Constitutional Office, Senate, House of Representatives and Judicial Candidates)

## Combined Totals of 2009 and 2010

(Donors listed by Political Party Unit, Individual, Lobbyist, Political Committee, Political Fund, Candidate)

Lindquist & Vennum Political Fund	\$500		<b>\$1,000</b>	Fleming, Terrence J	\$750
Lockridge Grindal Nauen PLLP Stat	\$1,000	<b>Thao, Cy DFL House 65A</b>		Fraser, Thomas S	\$682
Mah Mah Wi No Min Fund I	\$1,000	MEDPAC Minn Medical Political Act	\$500	Freeman, Todd	\$500
MAPE-PAC	\$1,000	MSA-PAC	\$500	Fuchs, Doug	\$1,000
Minn Cable Comm Assoc - PAC	\$500	Prairie Island Indian Community PA	\$500	Gaffney-Ross, Kara	\$1,000
Minn Chiropractic Political Action Co	\$1,000		<b>\$1,500</b>	Gaskins, Steve	\$500
Minn Hospital PAC	\$500	<b>Thissen, Paul DFL GC</b>		Gassman-Pines, Jenny	\$550
Minn Independent Insurance Agents	\$500	Ali, Jeffer	\$500	Gelinske, Tim	\$500
Minn Nurses Assn Pol Comm (MN/	\$1,000	Bazis, Jeanette	\$1,250	Geraghty, Patrick E	\$500
Minn Pipe Trades Assn PAC Fund	\$1,000	Bialke, James	\$1,000	Gerstein, Dan	\$550
Minn Police & Peace Officers Assoc	\$1,000	Bishop, Kathryn	\$990	Gilbert, Thomas	\$1,500
Minn Service Station Assoc	\$1,000	Bjork, Robert	\$500	Goff, Cynthia	\$1,000
Minneapolis Bldg & Construct Trade	\$700	Boglivi, Lauren	\$550	Goldberg, David	\$500
Minneapolis Firefighters Relief Assn	\$1,000	Brodin, Matthew	\$700	Goldberg, Paula	\$500
Minneapolis Municipal Retirement A	\$500	Brodsky, David	\$500	Goodman, Timothy	\$1,000
MN State Bldg & Construction Trade	\$1,000	Bundy, Kerry	\$500	Harris, David	\$500
North Central States Carpenters PA	\$1,200	Byrne, Richard A	\$1,000	Harris, Emily	\$500
Police Officers Fed of Mpls Conting	\$500	Carpenter, Dale	\$550	Harris, William	\$500
RKM&C Fund	\$1,000	Carter, Deirdre	\$1,500	Haselow, Justine P	\$2,500
SEIU Local 26 Political Fund	\$1,000	Carter, Peter W	\$1,500	Haselow, Robert E	\$2,500
SEIU Minn State Council Political Fi	\$1,000	Caste, Donald	\$600	Hayes, Derek	\$500
Shakopee Mdewakanton Sioux	\$1,000	Chamberlain, Mark	\$1,500	Healy, Kevin	\$500
Sheet Metal Workers PAC 10	\$1,000	Champeau, Victoria	\$600	Heerman, Max	\$500
St Paul Police Federation Political A	\$1,000	Chen, Emily	\$500	Heymach, John	\$1,500
Teamsters Local 120 DRIVE	\$1,000	Cherian, Sebastian	\$1,000	Horowitz, Marshall	\$750
TRIAL-PAC	\$500	Ciresi, Ann C	\$500	Huerta, Frank	\$500
U A Plumbers Local #34 Political Fl	\$500	Ciresi, Michael V	\$500	Iber, Conrad	\$1,000
UTU PAC-MN	\$1,200	Coleman, Chris	\$500	Iverson, Jed	\$500
womenwinning State PAC	\$1,000	Coleman, James	\$500	Jacobson, James P	\$1,250
	<b>\$124,748</b>	Connelly, Elizabeth	\$1,500	Johnson, Teresa	\$500
<b>Swarm, Harley Other GC</b>		Connelly, John E	\$1,500	Jurewicz, William	\$1,000
Swarm, Harley	\$1,500	Cox, Patrick	\$1,250	Kahnke, Elizabeth	\$500
	<b>\$1,500</b>	Crocker, Mary Wilson	\$500	Kahnke, Randy	\$500
<b>Swedzinski, Christopher RPM House 21A</b>		Cudahy, Theresa	\$500	Kaufman, Andrea J	\$1,000
Lyon County RPM	\$1,406	Currier, Joseph	\$2,500	Knoll, Verne	\$700
Redwood County RPM	\$2,500	Davies, Rebecca Rocheford	\$750	Kosciolek, Jim	\$1,500
Carrette, Anita	\$500	Davis, Donn	\$500	Langevin, Robin	\$625
Carrette, Paul	\$500	Davis, Sharon	\$500	Lari, Mihail	\$1,500
Swedzinski, Madeline	\$500	DiGiorno, Kathy	\$750	Larson, Sheila	\$500
Swedzinski, Thomas	\$500	Dikel, William	\$1,000	Lee, Kenneth	\$500
Walser, Brian	\$500	Doot, Guy H	\$1,000	Liao, Louise	\$500
CUVOL	\$500	Doot, Jennifer J	\$500	Lieberman, Daniel	\$1,500
Minn Realtors Political Action Comn	\$500	Doran, Kelly H	\$500	Lieberman, Stephen	\$500
Minn TruckPAC	\$500	Dukes, Gary	\$750	Loftness, Ted	\$750
MTA PAC	\$500	Duncan, Richard	\$1,675	Logan, G Willis	\$500
	<b>\$8,406</b>	Elwood, Deanna	\$500	Luehr, Paul	\$500
<b>Taylor, Donald RPM House 17B</b>		Elwood, Steven	\$500	MacKenzie, Baker	\$500
Berg, Brian	\$500	Erickson, Kent James	\$750	Maclin, Alan H	\$600
Berg, Sandra	\$500	Fazio, Charles	\$723	Madison, Carrie P	\$500
		Fenton, Suzanne	\$500	Madison, Michael T	\$1,500

# Recipients of Contributions of \$500 or More From a Single Donor (Constitutional Office, Senate, House of Representatives and Judicial Candidates)

## Combined Totals of 2009 and 2010

(Donors listed by Political Party Unit, Individual, Lobbyist, Political Committee, Political Fund, Candidate)

Madison, Thomas	\$2,250	Smalley, Todd	\$1,000	Committee of Thirteen Legislative F	\$500
Magarian, Donna	\$500	Smalley-Fleming, Sandra	\$500	Dorsey Political Fund	\$2,000
Magarian, Edward	\$1,500	Spears, Wayne	\$1,100	Faegre & Benson Ltd Liability Partn	\$1,000
Malmin, Larry	\$500	Steglich, David M	\$500	Inter Faculty Organization Lobby Fu	\$600
Mandelbaum, David	\$500	Stever-Zeitlin, Richard	\$650	Leaders Aligned for Health Care	\$1,000
Mandelbaum, Karen	\$500	Suckow, Steve	\$1,500	Leonard Street and Deinard PAC	\$500
Mandler, John	\$500	Swan, Kari	\$500	Lockridge Grindal Nauen PLLP Stat	\$1,000
Mark, Richard G	\$500	Taylor, Frank A	\$750	Mah Mah Wi No Min Fund I	\$750
Mastry, Olivia	\$850	Tegeder, Michael	\$550	MEDPAC Minn Medical Political Act	\$500
McDonough, Brigid M	\$750	Thissen, Barbara	\$500	Minn Ambulatory Surgery Center As	\$500
McKeeby, Paulo	\$1,500	Thissen, Christopher	\$500	Minn Dental Political Action Commit	\$500
McKinney, Amy	\$500	Thissen, Mildred	\$550	Minn Eye PAC	\$500
McKinney, William	\$500	Thissen, Thomas	\$1,500	Minn Hospital PAC	\$1,500
Mendoza, Mia E	\$1,500	Thomas, Laura	\$600	Minn Nurses Assn Pol Comm (MN/	\$2,125
Mendoza, Salvador	\$1,500	Tilford, David	\$500	Minn Physical Therapy PAC	\$1,500
Metcalf, Rockwell	\$500	Topp, Jason D	\$500	Minneapolis Fire Department Pensic	\$500
Miller, Michael	\$700	Van Dyk, Virginia	\$500	Minneapolis Firefighters Relief Assn	\$1,000
Moreault, Aimee	\$500	Vander Vort, Alison	\$2,500	Minneapolis Municipal Retirement A	\$2,000
Morgan, Thomas	\$750	Vander Vort, John	\$500	Minneapolis Police Relief Assoc	\$750
Mortiz, Stacey	\$500	Vlietstra, Jacqueline	\$625	Minneapolis Retired Police Assoc P	\$750
Nadaner, Glenn	\$500	Vlietstra, Nick	\$625	PharmPAC	\$1,000
Nelson, James	\$500	Weiss, Marc	\$500	Rice Michels & Walther LLP Politica	\$500
Noteboom, Todd	\$1,000	Welsh, Elizabeth	\$500	Shakopee Mdewakanton Sioux	\$2,500
Parish, Doug	\$600	Welsh, Timothy A	\$2,500	<b>\$184,845</b>	
Paulus, Kenneth	\$1,000	Westgard, Rolf E	\$1,050	<b>Thissen, Paul DFL House 63A</b>	
Pauly, Daniel	\$750	Wilson, Karen	\$700	Stark, Patricia A	\$500
Peltz, Jason	\$500	Wilson, Mary	\$1,000	Committee of Thirteen Legislative F	\$500
Pepin, Richard	\$750	Wolfe, Daniel	\$500	Local 59 Political Fund	\$500
Pfoser, George	\$500	Ziemer, Holly	\$500	Minn CPAs Public Affairs Committe	\$500
Pinske, Michael	\$500	Bailey, Thomas E	\$750	Thissen, Paul	\$2,000
Polsky, Bernadette	\$500	Dorfman, Glenn S	\$750	<b>\$4,000</b>	
Polsky, James	\$2,500	George, Mary Jo	\$550	<b>Thomas, Trayshana DFL Senate 67</b>	
Polsky, Richard	\$1,500	Hanson, Samuel L	\$1,000	Ellison, Keith	\$500
Polsky, Virginia	\$1,500	Johnson, David H	\$1,250	Loabneh, Nohad	\$500
Poradek, James W	\$850	Kmit, Kathryn A	\$750	Zaman, Asad M	\$500
Prince, Carol	\$1,500	Kvenvold, Gayle	\$700	womenwinning State PAC	\$500
Prince, John	\$1,700	Larson, Daniel G	\$500	<b>\$2,000</b>	
Ranen, Matthew	\$1,500	McGillivray, Robert J	\$750	<b>Thompson, David RPM Senate 36</b>	
Roberts, Thomas	\$500	Moe, Roger D	\$750	36th Senate District RPM	\$3,000
Ross, Stephen	\$500	Moore, Vic	\$500	Bigler, David	\$500
Rotenberg, Amy M	\$1,000	Morris, Randolph W	\$1,000	Bigler, Lee	\$500
Rowen, Vernon C	\$600	Redmond, Lawrence M	\$750	Hamilton, Harold E	\$500
Rubenstein, James	\$1,225	Rice, Brian F	\$800	MacDonald, Brian	\$500
Rucker, Eric	\$1,000	Seck, Gerald L	\$750	Seagraves, George	\$500
Ryan, Dennis	\$850	Simpser, Zeviel T	\$750	Minn Realtors Political Action Comn	\$500
Sandberg, Sheryl	\$500	Watson, Jonathon B	\$600	Minn TruckPAC	\$500
Schubert, Eric A	\$550	Best & Flanagan Political Fund	\$500	Pariseau (Patricia) for Senate	\$1,000
Schultz, David	\$2,000	CAR, Committee of Automotive Ret	\$750	Thompson, David	\$2,900
Simon, Charles	\$750	Coalition for Democratic Values	\$500	<b>\$10,400</b>	
Smalley, Christine	\$1,000	Committee of Nine PAC	\$1,000		



# Recipients of Contributions of \$500 or More From a Single Donor (Constitutional Office, Senate, House of Representatives and Judicial Candidates)

## Combined Totals of 2009 and 2010

(Donors listed by Political Party Unit, Individual, Lobbyist, Political Committee, Political Fund, Candidate)

<p><b>Thomsen, Allen RPM House 5B</b></p> <p>Thomsen, Allen E <span style="float: right;">\$901</span></p> <hr style="width: 100%;"/> <p style="text-align: right;"><b>\$901</b></p>	<p>MN Corn State PAC <span style="float: right;">\$500</span></p> <p>MTA PAC <span style="float: right;">\$500</span></p> <hr style="width: 100%;"/> <p style="text-align: right;"><b>\$4,880</b></p>	<p>Cassman, Wilbur <span style="float: right;">\$500</span></p> <p>IBEW Minn State Council PAC <span style="float: right;">\$500</span></p> <p>Vickerman (Jim) Volunteers <span style="float: right;">\$500</span></p> <hr style="width: 100%;"/> <p style="text-align: right;"><b>\$5,500</b></p>
<p><b>Thoreen, Jim DFL Senate 11</b></p> <p>11th Senate District DFL <span style="float: right;">\$1,000</span></p> <p>Douglas County DFL <span style="float: right;">\$1,000</span></p> <p>Grant County DFL <span style="float: right;">\$1,000</span></p> <p>Todd County DFL <span style="float: right;">\$500</span></p> <p>St Paul Pipefitters Local 455 PAC <span style="float: right;">\$500</span></p> <p>Thoreen, Jim <span style="float: right;">\$5,000</span></p> <hr style="width: 100%;"/> <p style="text-align: right;"><b>\$9,000</b></p>	<p><b>Troccke, Peter RPM Senate 23</b></p> <p>1st Congressional District RPM <span style="float: right;">\$500</span></p> <p>Nicollet County RPM <span style="float: right;">\$2,450</span></p> <p>Howard Swenson Volunteer Commi <span style="float: right;">\$1,500</span></p> <hr style="width: 100%;"/> <p style="text-align: right;"><b>\$4,450</b></p>	<p><b>Viswanathan, Avinash (Avi) DFL Senate 67</b></p> <p>Kidder, Howard F <span style="float: right;">\$500</span></p> <p>Oertwig, Al W <span style="float: right;">\$500</span></p> <p>Radhakrishnan, Laskhimi <span style="float: right;">\$500</span></p> <p>Radhakrishnan, Rajesh <span style="float: right;">\$500</span></p> <p>Vimawala, Keyur <span style="float: right;">\$500</span></p> <p>Viswanathan, Ruku <span style="float: right;">\$500</span></p> <p>Viswanathan, Subash <span style="float: right;">\$500</span></p> <hr style="width: 100%;"/> <p style="text-align: right;"><b>\$3,500</b></p>
<p><b>Thorson, Mark DFL House 4A</b></p> <p>Thorson, Mark <span style="float: right;">\$12,850</span></p> <hr style="width: 100%;"/> <p style="text-align: right;"><b>\$12,850</b></p>	<p><b>Urdahl, Dean RPM House 18B</b></p> <p>Schnell, Beth S <span style="float: right;">\$500</span></p> <p>Schnell, Robert C <span style="float: right;">\$500</span></p> <p>MTA PAC <span style="float: right;">\$500</span></p> <hr style="width: 100%;"/> <p style="text-align: right;"><b>\$1,500</b></p>	<p><b>Vogel, Bruce RPM House 13B</b></p> <p>Kandiyohi County RPM <span style="float: right;">\$3,100</span></p> <p>Cummins, Joan <span style="float: right;">\$500</span></p> <p>Cummins, Robert P <span style="float: right;">\$500</span></p> <p>Linder, Steven W <span style="float: right;">\$500</span></p> <p>Wilhelm, Bonnie <span style="float: right;">\$500</span></p> <p>Freedom Club State PAC <span style="float: right;">\$500</span></p> <p>Minn Realtors Political Action Comn <span style="float: right;">\$500</span></p> <hr style="width: 100%;"/> <p style="text-align: right;"><b>\$6,100</b></p>
<p><b>Thul, David RPM House 26A</b></p> <p>1st Congressional District RPM <span style="float: right;">\$1,600</span></p> <p>Waseca County RPM <span style="float: right;">\$1,500</span></p> <p>Cummins, Joan <span style="float: right;">\$500</span></p> <p>Cummins, Robert P <span style="float: right;">\$500</span></p> <p>Hubbard, Stanley S <span style="float: right;">\$500</span></p> <p>Freedom Club State PAC <span style="float: right;">\$500</span></p> <hr style="width: 100%;"/> <p style="text-align: right;"><b>\$5,100</b></p>	<p><b>Utz, Timothy RPM House 50A</b></p> <p>50A House District RPM <span style="float: right;">\$500</span></p> <p>Anderson, Nelda <span style="float: right;">\$700</span></p> <p>Dahlgren, Bridget <span style="float: right;">\$500</span></p> <p>Dahlgren, Charles <span style="float: right;">\$500</span></p> <p>Dahlgren, Jeanna <span style="float: right;">\$500</span></p> <p>Rowett, Chris <span style="float: right;">\$625</span></p> <p>Utz, Timothy D <span style="float: right;">\$12,000</span></p> <p>Adam Davis for State Representativ <span style="float: right;">\$1,264</span></p> <p>The Nathan Jones Volunteer Comm <span style="float: right;">\$2,833</span></p> <hr style="width: 100%;"/> <p style="text-align: right;"><b>\$19,422</b></p>	<p><b>Walker, Russell RPM Senate 1</b></p> <p>Brazier, Dennis <span style="float: right;">\$500</span></p> <p>Brazier, Glen <span style="float: right;">\$500</span></p> <p>Gibbs, William J <span style="float: right;">\$500</span></p> <p>Hubbard, Stanley S <span style="float: right;">\$500</span></p> <p>Larson, Mark A <span style="float: right;">\$500</span></p> <p>Marvin, Bob <span style="float: right;">\$500</span></p> <p>Marvin, George <span style="float: right;">\$500</span></p> <p>Marvin, John <span style="float: right;">\$500</span></p> <p>Marvin, Lorelee <span style="float: right;">\$500</span></p> <p>Miller, Todd <span style="float: right;">\$500</span></p> <p>Reed, Gerry <span style="float: right;">\$500</span></p> <p>Roseen, LaRae <span style="float: right;">\$500</span></p> <p>Stordahl, Ronald A <span style="float: right;">\$500</span></p> <p>Walker, Russell E <span style="float: right;">\$3,350</span></p> <hr style="width: 100%;"/> <p style="text-align: right;"><b>\$9,850</b></p>
<p><b>Tillberry, Tom DFL House 51B</b></p> <p>Prairie Island Indian Community PA <span style="float: right;">\$500</span></p> <hr style="width: 100%;"/> <p style="text-align: right;"><b>\$500</b></p>	<p><b>Vandeveer, Ray RPM Senate 52</b></p> <p>52nd Senate District RPM <span style="float: right;">\$2,500</span></p> <p>CUVOL <span style="float: right;">\$500</span></p> <p>Minn Realtors Political Action Comn <span style="float: right;">\$500</span></p> <p>MTA PAC <span style="float: right;">\$500</span></p> <p>Shakopee Mdewakanton Sioux <span style="float: right;">\$500</span></p> <hr style="width: 100%;"/> <p style="text-align: right;"><b>\$4,500</b></p>	<p><b>Ward, John DFL House 12A</b></p> <p>12th Senate District DFL <span style="float: right;">\$650</span></p> <p>Crow Wing County DFL <span style="float: right;">\$1,150</span></p> <p>AFSCME Minn PEOPLE Committee <span style="float: right;">\$500</span></p> <p>Carpenters Local 1644 PAC <span style="float: right;">\$500</span></p> <p>Hospitality Political Action Committe <span style="float: right;">\$500</span></p> <p>MTA PAC <span style="float: right;">\$500</span></p> <p>Principals Action League <span style="float: right;">\$500</span></p> <hr style="width: 100%;"/> <p style="text-align: right;"><b>\$4,300</b></p>
<p><b>Tingelstad, Timothy NA SC 6</b></p> <p>Erickson, Alan <span style="float: right;">\$1,600</span></p> <p>Hoffman, Gretchen M <span style="float: right;">\$500</span></p> <p>Skogerboe, Neil <span style="float: right;">\$500</span></p> <p>Tingelstad, Timothy L <span style="float: right;">\$1,000</span></p> <hr style="width: 100%;"/> <p style="text-align: right;"><b>\$3,600</b></p>	<p><b>Vang, Yamy N/A DC 10-3</b></p> <p>Huie, Wing Young <span style="float: right;">\$600</span></p> <p>Jalap, Lykao <span style="float: right;">\$600</span></p> <p>Vang, Christina <span style="float: right;">\$825</span></p> <p>Vang, Xay <span style="float: right;">\$600</span></p> <p>Vongbandith, William S <span style="float: right;">\$500</span></p> <p>Wong, Gloria <span style="float: right;">\$500</span></p> <hr style="width: 100%;"/> <p style="text-align: right;"><b>\$3,625</b></p>	<p><b>Wardlow, Doug RPM House 38B</b></p> <p>38th Senate District RPM <span style="float: right;">\$1,000</span></p>
<p><b>Titus, Jeffery RPM House 17A</b></p> <p>Titus, Patricia <span style="float: right;">\$500</span></p> <hr style="width: 100%;"/> <p style="text-align: right;"><b>\$500</b></p>	<p><b>Vickerman, James DFL Senate 22</b></p> <p>Prairie Island Indian Community PA <span style="float: right;">\$500</span></p> <hr style="width: 100%;"/> <p style="text-align: right;"><b>\$500</b></p>	<p><b>Wardlow, Doug RPM House 38B</b></p> <p>38th Senate District RPM <span style="float: right;">\$1,000</span></p>
<p><b>Tomassoni, David DFL Senate 5</b></p> <p>5th Senate District DFL <span style="float: right;">\$1,500</span></p> <p>Johnson-Leipold, Helen P <span style="float: right;">\$500</span></p> <p>Leipold, Craig L <span style="float: right;">\$500</span></p> <p>Cerkvenik, Gary E <span style="float: right;">\$500</span></p> <p>Dorsey Political Fund <span style="float: right;">\$500</span></p> <p>Faegre &amp; Benson Ltd Liability Partn <span style="float: right;">\$500</span></p> <p>Inter Faculty Organization Lobby Fu <span style="float: right;">\$500</span></p> <p>MTA PAC <span style="float: right;">\$500</span></p> <p>Plumbers &amp; Pipefitters Local #589 F <span style="float: right;">\$500</span></p> <hr style="width: 100%;"/> <p style="text-align: right;"><b>\$5,500</b></p>	<p><b>Vickerman, Kevin DFL Senate 22</b></p> <p>22nd Senate District DFL <span style="float: right;">\$3,000</span></p> <p>Murray County DFL <span style="float: right;">\$1,000</span></p>	<p><b>Wardlow, Doug RPM House 38B</b></p> <p>38th Senate District RPM <span style="float: right;">\$1,000</span></p>
<p><b>Torkelson, Paul RPM House 21B</b></p> <p>Brown County RPM <span style="float: right;">\$3,080</span></p> <p>Redwood County RPM <span style="float: right;">\$800</span></p>	<p><b>Vickerman, Kevin DFL Senate 22</b></p> <p>22nd Senate District DFL <span style="float: right;">\$3,000</span></p> <p>Murray County DFL <span style="float: right;">\$1,000</span></p>	<p><b>Wardlow, Doug RPM House 38B</b></p> <p>38th Senate District RPM <span style="float: right;">\$1,000</span></p>

# Recipients of Contributions of \$500 or More From a Single Donor (Constitutional Office, Senate, House of Representatives and Judicial Candidates)

## Combined Totals of 2009 and 2010

(Donors listed by Political Party Unit, Individual, Lobbyist, Political Committee, Political Fund, Candidate)

Champagne, Kevin J	\$500	Ulrich, Robert J	\$500	MTA PAC	\$500
Cummins, Joan	\$500	Vasko, Roger A	\$1,000	Rural Minn Preservation	\$500
Cummins, Robert P	\$500	Wersal, Creighton E	\$600		<b>\$6,895</b>
Groth, Frederick	\$500		<b>\$13,400</b>		
Niese, Angela	\$500	<b>Westrom, Torrey RPM House 11A</b>		<b>Wolf, Pam RPM Senate 51</b>	
Wardlow, Douglas	\$2,236	Grant County RPM	\$4,250	51st Senate District RPM	\$500
Wardlow, Sheryl	\$500	Brutlag, Paul	\$500	Hubbard, Stanley S	\$500
Freedom Club State PAC	\$500	GREAT (Great River Energy Action	\$500	Johnson, Michael H	\$500
Hospitality Political Action Committee	\$500	Minn Realtors Political Action Comn	\$500	Minnesotans for Racino PAC	\$500
Citizens For Sensible Government F	\$500	MTA PAC	\$500	Balcom (David) for House	\$1,581
	<b>\$7,736</b>		<b>\$6,250</b>	Grivna (Lori) Volunteer Committee	\$750
					<b>\$4,331</b>
<b>Warfa, Sadik IPMN House 61A</b>		<b>White, Debbie DFL House 31A</b>		<b>Woodard, Kelby RPM House 25B</b>	
Jama, Abdirahman	\$500	Brady, Kevin	\$500	2nd Congressional District RPM	\$780
Mohamed, Abdinasir Adam	\$500	AFSCME Minn PEOPLE Committee	\$500	Rice County RPM	\$2,750
Nor, Garad	\$500	womenwinning State PAC	\$500	Cummings, Joan	\$500
Samra, Bassam	\$500		<b>\$1,500</b>	Cummings, Robert	\$500
Warfa, Sadik	\$500	<b>Wiger, Charles (Chuck) DFL Senate 55</b>		Jones, Douglas C	\$500
	<b>\$2,500</b>	55th Senate District DFL	\$4,000	Jones, Mary S	\$500
<b>Webster, Jessica DFL House 65A</b>		Amalgamated Transit Union Local 1	\$500	Reichow, Maria	\$500
Frankel, Karen	\$500	CAR, Committee of Automotive Ret	\$500	Reichow, Richard	\$500
	<b>\$500</b>	Dorsey Political Fund	\$500	Woodard, Dolores F	\$500
<b>Weidell, Krysia RPM Senate 67</b>		IBEW 110 PAC	\$500	Woodard, Kelby	\$1,133
4th Congressional District RPM	\$500	Inter Faculty Organization Lobby Fu	\$500	Freedom Club State PAC	\$500
	<b>\$500</b>	SEIU Minn State Council Political Fi	\$500		<b>\$8,663</b>
<b>Welti, Andy DFL House 30B</b>		St Paul Pipefitters Local 455 PAC	\$500	<b>Wright, Chris Other GC</b>	
Weaver, Darrell D	\$500		<b>\$7,500</b>	Wright, Chris	\$659
	<b>\$500</b>	<b>Wiita, Jeffrey RPM SA</b>			<b>\$659</b>
<b>Welty, Harry DFL Senate 7</b>		Wiita, Jeffrey	\$7,032	<b>Wunderlich, Douglas DFL House 29A</b>	
Downs, Gordon	\$500		<b>\$7,032</b>	Dodge County DFL	\$1,000
	<b>\$500</b>	<b>Wilson, Randal RPM Senate 18</b>		North Central States Carpenters PA	\$500
<b>Wernick, Mark NA DC 4-41</b>		Warner, Charles	\$500	Jim Jensen for State Representative	\$840
Entwistle, Nancy	\$500		<b>\$500</b>		<b>\$2,340</b>
	<b>\$500</b>	<b>Winkler, Ryan DFL House 44B</b>		<b>Yang, Cha DFL Senate 67</b>	
<b>Wersal, Greg NA SC 2</b>		44th Senate District DFL	\$500	Vang, J	\$500
LeSueur County RPM	\$500	Dayton, Eric J	\$500		<b>\$500</b>
Aplikowski, Beverly J	\$500	Dayton, Judy W	\$500	<b>Yokanovich, Lindy N/A DC 10-3</b>	
Avent, Terry	\$500	Dorsey Political Fund	\$500	Hirsch, Linda C	\$500
Barry Jr, Walter R	\$1,500	Inter Faculty Organization Lobby Fu	\$500	Yokanovich, Lindy T	\$3,570
Cummins, Robert P	\$1,100	Minneapolis Municipal Retirement A	\$500		<b>\$4,070</b>
Davis, Mark D	\$500		<b>\$3,000</b>	<b>Young, Annie GPM SA</b>	
Dayton, Bruce B	\$500	<b>Winter, Ted DFL House 22A</b>		Carlson, Alan L	\$500
Hubbard, Stanley S	\$500	3B House District DFL	\$500		<b>\$500</b>
Kellogg, Martin N	\$1,200	22nd Senate District DFL	\$1,500	<b>Zellers, Kurt RPM House 32B</b>	
Lloyd, William K	\$500	Murray County DFL	\$1,000	3rd Congressional District RPM	\$500
Mung, William J	\$500	Nobles County DFL	\$895	32nd Senate District RPM	\$4,875
Nelson, Kenneth O	\$500	Robert, Janet	\$500	Committee of Nine PAC	\$500
Oren, Donald G	\$1,500	Boilermakers 647 Political Action Fu	\$500	Minn Bank State PAC	\$500
Sweere, Janice M	\$500	CUVOL	\$500	Minn CPAs Public Affairs Committe	\$500
Trust, Gene A	\$1,000	Minn Realtors Political Action Comn	\$500		

# Recipients of Contributions of \$500 or More From a Single Donor (Constitutional Office, Senate, House of Representatives and Judicial Candidates)

## Combined Totals of 2009 and 2010

(Donors listed by Political Party Unit, Individual, Lobbyist, Political Committee, Political Fund, Candidate)

Minn Police & Peace Officers Assoc	\$500
Minneapolis Firefighters Relief Assn	\$500
Police Officers Fed of Mpls Conting	\$500

**\$8,375**

**Zenke, Rhett RPM House 31A**

1st Congressional District RPM	\$500
Houston County RPM	\$500
Winona County RPM	\$500
Arnold, David H	\$500
Arnold, Muriel	\$500
Slade, Timothy	\$500
Zenke, Joan	\$500

**\$3,500**

**Grand Total From  
Major Donors**

**\$14,488,599**

DFL - Democratic-Farmer-Labor Party of Minnesota  
RPM - Republican Party Minnesota  
IPMN - Independence Party Minnesota  
GPM - Green Party Minnesota  
Other - Other party affiliation

## Political Committees and Political Funds 2009/2010

### Receiving Contributions of More Than \$50,000

Committee or Fund	Contributions Received
Alliance for a Better Minnesota Action Fund	5,928,143
IUPAT Political Action Together Pol Committee	5,052,899
WIN Minnesota Political Action Fund	3,636,962
2010 Fund	2,392,489
Minnesota Future LLC	2,329,000
MN FORWARD	1,902,546
Education Minn PAC	1,704,924
UNITE HERE TIP State and Local Fund-MN	1,565,503
Minnesota's Future	1,488,150
AFSCME Minn PEOPLE Committee Council 5 PAC	1,118,041
Freedom Club State PAC	1,060,725
AFSCME	875,163
Minn AFL-CIO	726,158
Shakopee Mdewakanton Sioux	600,000
Joint Council 32 DRIVE	512,530
Mah Mah Wi No Min Fund I	463,250
Coalition of MN Businesses PAC	388,500
Working America Minn Political Fund	375,725
DRIVE- Democrat Republican Ind Voter Educ	360,801
Minn Realtors Political Action Comm	313,885
Minn Chamber of Commerce Leadership Fd	291,773
Tenth Ward & Rural Ramsey DFL Donut Booth	288,440
Minn Assoc. of Professional Employees Political Fund	280,000
Minn Nurses Assn Pol Comm (MNA-PC)	272,064
Prairie Island Indian Community PAC	255,000
IBEW Local 292 Political Education Fund	253,394
State Fund for Economic Growth LLC	250,050
Laborers District Council of Minn & ND Pol Fund	245,655
Faegre & Benson Ltd Liability Partnership	226,900
IBEW Minn State Council PAC	224,775
womenwinning State PAC	209,764
Minn Business Partnership PAC	207,150
Impact Minnesota Political Fund	191,052
Minnesota - America Votes	186,985
Lockridge Grindal Nauen PLLP State Pol Fnd	176,700
Conservation Minnesota Voter Fund	170,664
MAPE-PAC	167,629
Vote Racino Now Committee	155,565
Minneapolis Regional Labor Federation	155,000
CWA COPE PCC	147,472
Emilys List - Minn	145,915
International Union of Operating Engineers	137,101
Minneapolis Firefighters Relief Assn Pol Fund	134,938
HRC Equality Votes Minnesota	131,033
Local 59 Political Fund	130,277
Teamsters Local 120 DRIVE	117,469
Dorsey Political Fund	116,209
Minn State Council of UNITE HERE Unions	108,100
TRIAL-PAC	107,193
CAR, Committee of Automotive Retailers	104,290
<b>Total</b>	<b>\$ 38,383,949</b>

# Political Committees and Political Funds 2009/2010

## Making Contributions of More than \$50,000

Committee or Fund	Contributions Made
WIN Minnesota Political Action Fund	3,601,968
2010 Fund	2,392,489
Education Minn PAC	1,270,300
Minnesota Future LLC	1,229,500
AFSCME	747,081
Shakopee Mdewakanton Sioux	601,825
Laborers District Council of Minn & ND Pol Fund	598,580
SEIU Minn State Council Political Fund	573,859
Freedom Club State PAC	532,500
AFSCME Minn PEOPLE Committee Council 5 PAC	515,465
Mah Mah Wi No Min Fund I	412,710
DRIVE- Democrat Republican Ind Voter Educ	335,801
IBEW Local 292 Political Education Fund	243,228
Prairie Island Indian Community PAC	242,000
IBEW Minn State Council PAC	220,255
Faegre & Benson Ltd Liability Partnership	216,850
Minn Business Partnership PAC	201,725
State Fund for Economic Growth LLC	200,000
North Central States Carpenters PAC	193,814
Minn Nurses Assn Pol Comm (MNA-PC)	187,674
Minn Chamber of Commerce Leadership Fd	182,200
MAPE-PAC	181,100
International Union of Operating Engineers	178,457
Minn Realtors Political Action Comm	172,500
Lockridge Grindal Nauen PLLP State Pol Fund	147,494
Emilys List - Minn	145,908
Minneapolis Regional Labor Federation	137,817
HRC Equality Votes Minnesota	130,000
Minn Assoc. of Professional Employees Political Fund	130,000
Minneapolis Firefighters Relief Assn Pol Fund	120,900
TRIAL-PAC	111,842
Multi Housing Political Action Comm	109,125
SEIU Healthcare Minn	108,362
Minn AFL-CIO	106,875
Boilermakers 647 Political Action Fund	103,900
Joint Council 32 DRIVE	103,445
Minn State Council of UNITE HERE Unions	101,250
Tenth Ward & Rural Ramsey DFL Donut Booth	100,000
CAR, Committee of Automotive Retailers	98,300
Local 59 Political Fund	91,075
Dorsey Political Fund	91,067
Minneapolis Municipal Retirement Assoc	87,700
Minn Dental Political Action Committee	73,845
IBEW 110 PAC	71,266
Minn CPAs Public Affairs Committee	66,750
Beer PAC-Minn Beer Wholesalers Asso	64,300
IUPAT Political Action Together Pol Committee	61,250
MN State Bldg & Construction Trades Cncl Pol Fund	58,756
Teamsters Local 120 DRIVE	58,670
MOHPA PAC	57,100
<b>Total</b>	<b>\$ 17,768,879</b>

# Total Contributions to Party Units in 2009 and 2010

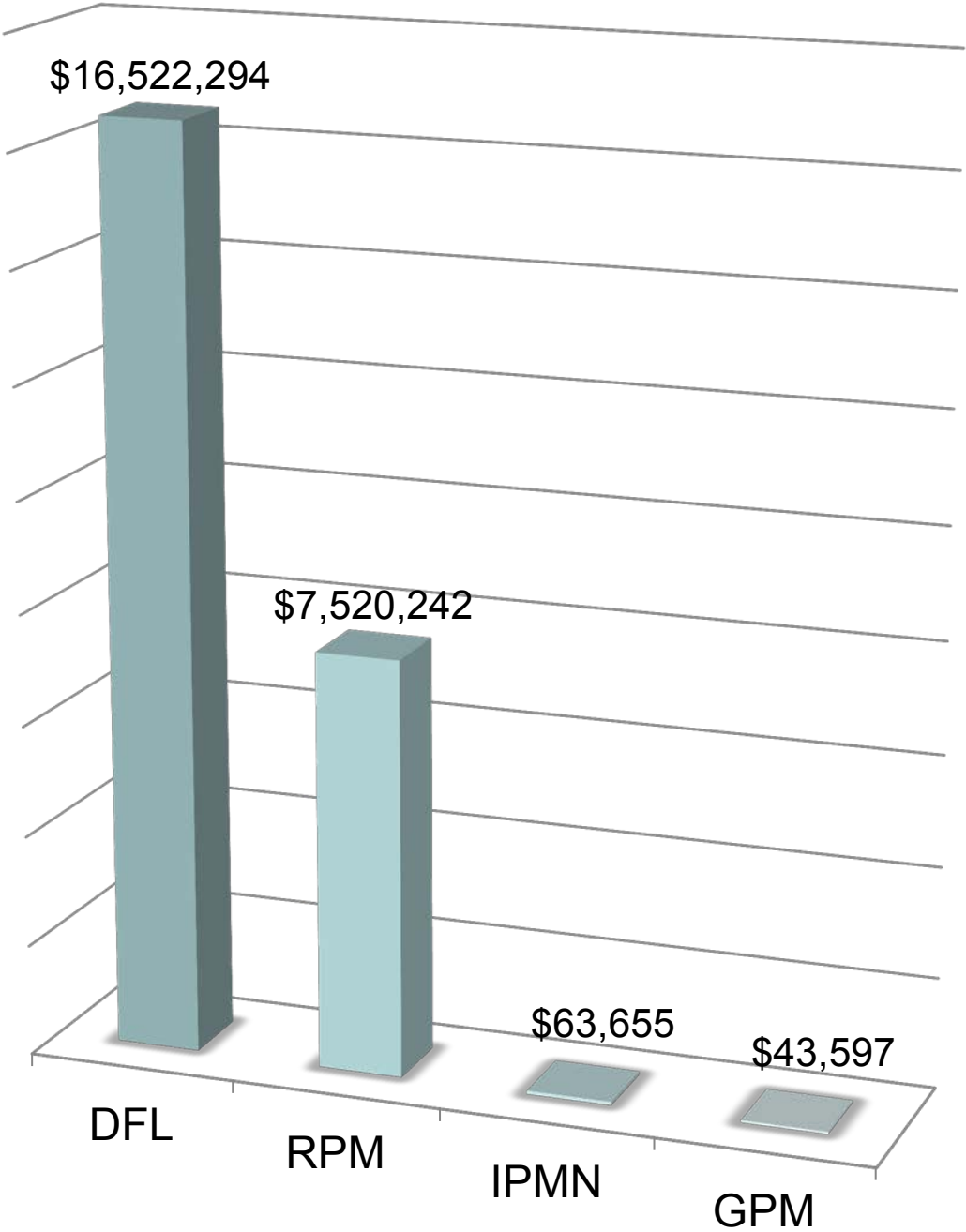

# Financial Status - Political Party Units 2009/2010

<i>Party Type</i>	<i>Party Unit Name</i>	<i>Year</i>	<i>Beginning Cash Balance</i>	<i>Contributions Received (Cash and Inkind)</i>	<i>Contributions Made (Cash and Inkind)</i>	<i>Independent Expenditures</i>	<i>Other Expenditures</i>	<i>Ending Cash Balance</i>
<b>Democratic Farmer Labor Party</b>								
	<b>1st Congressional District DFL</b>							
		2009	\$822	\$22,324	\$1,075	\$0	\$10,096	\$11,975
		2010	\$11,975	\$11,959	\$500	\$0	\$18,350	\$5,453
	<b>1st Senate District DFL</b>							
		2009	\$974	\$0	\$0	\$0	\$0	\$974
		2010	\$974	\$1,568	\$600	\$0	\$1,462	\$479
	<b>2nd Congressional District DFL</b>							
		2009	\$4,602	\$11,622	\$812	\$0	\$7,706	\$7,707
		2010	\$5,820	\$12,090	\$9,200	\$0	\$4,024	\$2,756
	<b>2nd Senate District DFL</b>							
		2009	\$822	\$6	\$0	\$0	\$0	\$828
		2010	\$828	\$11,052	\$11,400	\$0	\$157	\$323
	<b>3B House District DFL</b>							
		2009	\$11,549	\$16,434	\$1,655	\$0	\$10,174	\$16,154
		2010	\$16,154	\$11,740	\$6,250	\$1,527	\$9,272	\$10,846
	<b>3rd Congressional District DFL</b>							
		2009	\$7,758	\$18,782	\$5,117	\$0	\$6,337	\$14,200
		2010	\$14,200	\$1,303	\$1,032	\$0	\$12,180	\$2,314
	<b>3rd Senate District DFL</b>							
		2009	\$7,555	\$12,825	\$6,480	\$0	\$63	\$13,837
		2010	\$13,837	\$13,195	\$18,116	\$0	\$1,626	\$7,291
	<b>4th Congressional District DFL</b>							
		2009	\$28,772	\$25,909	\$3,250	\$0	\$11,340	\$37,178
		2010	\$37,178	\$27,640	\$31,813	\$0	\$13,386	\$15,920
	<b>4th Senate District DFL</b>							
		2009	\$1,414	\$0	\$0	\$0	\$0	\$1,414
		2010	\$1,414	\$20	\$0	\$0	\$326	\$1,108
	<b>5th Congressional District DFL</b>							
		2009	\$1,184	\$1,930	\$200	\$0	\$1,196	\$1,718
		2010	\$1,718	\$14,189	\$13,300	\$0	\$2,219	\$2,287
	<b>5th Senate District DFL</b>							
		2009	\$15,121	\$14,129	\$3,000	\$0	\$8,422	\$18,696
		2010	\$18,696	\$8,775	\$4,200	\$0	\$16,625	\$6,996

# Financial Status - Political Party Units 2009/2010

<i>Party Type</i>	<i>Party Unit Name</i>	<i>Year</i>	<i>Beginning Cash Balance</i>	<i>Contributions Received (Cash and Inkind)</i>	<i>Contributions Made (Cash and inkind)</i>	<i>Independent Expenditures</i>	<i>Other Expenditures</i>	<i>Ending Cash Balance</i>
<b>6th Congressional District DFL</b>								
		2009	\$1,014	\$3,691	\$250	\$0	\$865	\$3,591
		2010	\$3,591	\$17,157	\$10,574	\$0	\$8,444	\$1,799
<b>6th Senate District DFL</b>								
		2009	\$13,523	\$8,950	\$5,000	\$0	\$1,105	\$16,368
		2010	\$16,368	\$39,271	\$34,000	\$0	\$720	\$20,919
<b>7th Congressional District DFL</b>								
		2009	\$1,264	\$5,582	\$400	\$0	\$1,793	\$4,653
		2010	\$4,653	\$2,590	\$2,500	\$0	\$4,521	\$223
<b>7th Senate District DFL</b>								
		2009	\$8,294	\$10,690	\$4,260	\$0	\$5,668	\$7,928
		2010	\$8,078	\$10,376	\$6,764	\$0	\$8,469	\$1,483
<b>8th Congressional District DFL</b>								
		2009	\$25,311	\$13,102	\$2,950	\$0	\$10,738	\$25,047
		2010	\$25,065	\$16,893	\$6,600	\$0	\$15,739	\$19,773
<b>8th Senate District DFL</b>								
		2009	\$312	\$500	\$0	\$0	\$0	\$812
		2010	\$812	\$4,258	\$1,000	\$0	\$3,614	\$456
<b>9th Senate District DFL</b>								
		2009	\$1,421	\$372	\$0	\$0	\$36	\$1,757
		2010	\$1,757	\$1,385	\$1,250	\$0	\$241	\$1,651
<b>10th Senate District DFL</b>								
		2009	\$912	\$50	\$0	\$0	\$0	\$962
		2010	\$962	\$4,172	\$4,480	\$0	\$324	\$329
<b>11th Senate District DFL</b>								
		2009	\$2,764	\$0	\$0	\$0	\$0	\$2,764
		2010	\$2,764	\$4,425	\$2,200	\$0	\$4,547	\$442
<b>12th Senate District DFL</b>								
		2009	\$2,816	\$899	\$0	\$0	\$566	\$3,031
		2010	\$3,031	\$200	\$2,600	\$0	\$1,280	\$372
<b>13th Senate District DFL</b>								
		2010	\$0	\$0	\$0	\$0	\$0	\$46



# Financial Status - Political Party Units 2009/2010

<i>Party Type</i>	<i>Party Unit Name</i>	<i>Year</i>	<i>Beginning Cash Balance</i>	<i>Contributions Received (Cash and Inkind)</i>	<i>Contributions Made (Cash and inkind)</i>	<i>Independent Expenditures</i>	<i>Other Expenditures</i>	<i>Ending Cash Balance</i>
<b>14th Senate District DFL</b>								
		2009	\$1,029	\$11,284	\$1,000	\$0	\$3,705	\$7,608
		2010	\$7,608	\$6,496	\$10,000	\$0	\$3,926	\$178
<b>15th Senate District DFL</b>								
		2009	\$29,485	\$20,923	\$0	\$0	\$18,934	\$31,473
		2010	\$31,473	\$9,048	\$25,211	\$0	\$2,895	\$12,416
<b>16th Senate District DFL</b>								
		2009	\$1,433	\$880	\$0	\$0	\$1,249	\$1,065
		2010	\$1,065	\$12,911	\$9,000	\$0	\$4,103	\$874
<b>17th Senate District DFL</b>								
		2009	\$1,221	\$1,600	\$400	\$0	\$343	\$2,078
		2010	\$2,078	\$2,166	\$1,600	\$0	\$1,589	\$1,055
<b>18th Senate District DFL</b>								
		2009	\$316	\$0	\$0	\$0	\$0	\$316
		2010	\$327	\$4,034	\$350	\$3,989	\$0	\$22
<b>19th Senate District DFL</b>								
		2009	\$2,973	\$9,517	\$0	\$0	\$2,302	\$10,186
		2010	\$10,186	\$6,126	\$9,651	\$0	\$5,243	\$1,317
<b>20th Senate District DFL</b>								
		2009	\$2,578	\$0	\$100	\$0	\$1,962	\$516
		2010	\$516	\$3,250	\$500	\$924	\$1,871	\$1,655
<b>21st Senate District DFL</b>								
		2009	\$2,154	\$13,961	\$150	\$0	\$2,319	\$11,979
		2010	\$11,979	\$9,787	\$12,697	\$0	\$2,073	\$6,996
<b>22nd Senate District DFL</b>								
		2009	\$440	\$2,796	\$0	\$0	\$419	\$2,711
		2010	\$2,711	\$3,473	\$5,500	\$0	\$392	\$292
<b>23rd Senate District DFL</b>								
		2009	\$6,096	\$20,392	\$0	\$0	\$17,805	\$9,669
		2010	\$9,669	\$20,315	\$4,500	\$0	\$19,775	\$7,511
<b>24th Senate District DFL</b>								
		2009	\$254	\$565	\$0	\$0	\$0	\$819
		2010	\$819	\$0	\$600	\$0	\$0	\$219

# Financial Status - Political Party Units 2009/2010

<i>Party Type</i>	<i>Party Unit Name</i>	<i>Year</i>	<i>Beginning Cash Balance</i>	<i>Contributions Received (Cash and Inkind)</i>	<i>Contributions Made (Cash and inkind)</i>	<i>Independent Expenditures</i>	<i>Other Expenditures</i>	<i>Ending Cash Balance</i>
<b>25th Senate District DFL</b>								
		2009	\$897	\$0	\$0	\$0	\$0	\$897
		2010	\$897	\$816	\$150	\$0	\$631	\$882
<b>26th Senate District DFL</b>								
		2009	\$298	\$50	\$0	\$0	\$0	\$348
		2010	\$348	\$114	\$222	\$0	\$66	\$174
<b>27th Senate District DFL</b>								
		2009	\$447	\$7,783	\$1,000	\$0	\$3,988	\$3,241
		2010	\$3,241	\$2,643	\$4,400	\$0	\$324	\$1,159
<b>28th Senate District DFL</b>								
		2009	\$4,633	\$500	\$500	\$0	\$734	\$3,899
		2010	\$3,899	\$250	\$3,000	\$0	\$368	\$781
<b>29th Senate District DFL</b>								
		2009	\$735	\$4,460	\$250	\$0	\$564	\$4,381
		2010	\$4,381	\$1,350	\$5,000	\$0	\$25	\$706
<b>30th Senate District DFL</b>								
		2009	\$400	\$2,595	\$375	\$0	\$571	\$2,049
		2010	\$2,049	\$2,813	\$3,000	\$0	\$1,548	\$314
<b>31st Senate District DFL</b>								
		2009	\$990	\$200	\$0	\$0	\$70	\$1,140
		2010	\$1,140	\$447	\$800	\$0	\$294	\$493
<b>32nd Senate District DFL</b>								
		2009	\$3,369	\$14,179	\$176	\$0	\$4,523	\$12,348
		2010	\$12,348	\$11,706	\$14,420	\$0	\$4,780	\$4,883
<b>33rd Senate District DFL</b>								
		2009	\$6,017	\$3,196	\$272	\$0	\$318	\$8,612
		2010	\$8,612	\$8,852	\$7,000	\$0	\$3,420	\$7,261
<b>34th Senate District DFL</b>								
		2009	\$435	\$1,593	\$0	\$0	\$1,077	\$952
		2010	\$952	\$3,770	\$1,400	\$0	\$2,958	\$108
<b>35th Senate District DFL</b>								
		2009	\$5,078	\$2,975	\$0	\$0	\$2,029	\$6,023
		2010	\$6,023	\$6,094	\$2,000	\$0	\$4,527	\$2,706

# Financial Status - Political Party Units 2009/2010

<i>Party Type</i>	<i>Party Unit Name</i>	<i>Year</i>	<i>Beginning Cash Balance</i>	<i>Contributions Received (Cash and Inkind)</i>	<i>Contributions Made (Cash and Inkind)</i>	<i>Independent Expenditures</i>	<i>Other Expenditures</i>	<i>Ending Cash Balance</i>
<b>36th Senate District DFL</b>								
		2009	\$816	\$1,397	\$0	\$0	\$623	\$1,590
		2010	\$1,590	\$1,847	\$1,100	\$0	\$1,379	\$958
<b>37th Senate District DFL</b>								
		2009	\$586	\$3,376	\$1,181	\$0	\$1,125	\$1,821
		2010	\$1,821	\$3,270	\$2,800	\$0	\$2,110	\$181
<b>38th Senate District DFL</b>								
		2009	\$1,216	\$4,188	\$2,381	\$0	\$1,807	\$1,283
		2010	\$1,252	\$23,759	\$4,984	\$12,734	\$7,206	\$30
<b>39th Senate District DFL</b>								
		2009	\$10,397	\$25,578	\$4,411	\$0	\$8,754	\$22,798
		2010	\$22,798	\$43,583	\$36,775	\$0	\$19,656	\$10,041
<b>40th Senate District DFL</b>								
		2009	\$579	\$1,571	\$230	\$0	\$965	\$864
		2010	\$864	\$2,480	\$2,388	\$0	\$472	\$624
<b>41st Senate District DFL</b>								
		2009	\$8,645	\$25,283	\$1,000	\$0	\$13,244	\$17,267
		2010	\$17,267	\$22,092	\$14,850	\$0	\$15,500	\$8,425
<b>42nd Senate District DFL</b>								
		2009	\$3,739	\$19,493	\$1,343	\$0	\$4,156	\$14,829
		2010	\$14,829	\$14,996	\$14,500	\$0	\$9,493	\$5,323
<b>43rd Senate District DFL</b>								
		2009	\$4,557	\$8,746	\$0	\$0	\$5,771	\$7,533
		2010	\$7,533	\$9,521	\$6,375	\$0	\$9,088	\$1,597
<b>44th Senate District DFL</b>								
		2009	\$1,459	\$10,933	\$0	\$0	\$9,596	\$4,337
		2010	\$4,337	\$4,666	\$2,600	\$0	\$6,870	\$2,108
<b>45th Senate District DFL</b>								
		2009	\$2,847	\$3,933	\$2,000	\$0	\$2,901	\$1,879
		2010	\$1,879	\$7,095	\$5,300	\$0	\$2,644	\$1,030
<b>46th Senate District DFL</b>								
		2009	\$2,171	\$10,894	\$2,900	\$0	\$2,740	\$7,156
		2010	\$7,156	\$11,160	\$9,925	\$0	\$4,563	\$3,749

# Financial Status - Political Party Units 2009/2010

<i>Party Type</i>	<i>Party Unit Name</i>	<i>Year</i>	<i>Beginning Cash Balance</i>	<i>Contributions Received (Cash and Inkind)</i>	<i>Contributions Made (Cash and inkind)</i>	<i>Independent Expenditures</i>	<i>Other Expenditures</i>	<i>Ending Cash Balance</i>
<b>47th Senate District DFL</b>								
		2009	\$2,605	\$6,279	\$902	\$0	\$2,933	\$5,049
		2010	\$5,049	\$7,083	\$9,157	\$0	\$2,466	\$509
<b>48th Senate District DFL</b>								
		2009	\$2,700	\$4,459	\$500	\$0	\$2,381	\$4,284
		2010	\$4,284	\$5,450	\$4,100	\$0	\$2,340	\$3,294
<b>49th Senate District DFL</b>								
		2009	\$596	\$5,490	\$865	\$0	\$851	\$4,370
		2010	\$4,370	\$5,320	\$5,703	\$0	\$2,424	\$372
<b>50th Senate District DFL</b>								
		2009	\$1,340	\$8,147	\$3,350	\$0	\$1,905	\$4,232
		2010	\$4,232	\$11,064	\$5,384	\$0	\$10,382	\$279
<b>51st Senate District DFL</b>								
		2009	\$639	\$11,892	\$4,574	\$0	\$3,071	\$4,651
		2010	\$4,651	\$14,599	\$12,892	\$30	\$6,392	\$1,484
<b>52nd Senate District DFL</b>								
		2009	\$2,024	\$2,480	\$0	\$0	\$988	\$3,517
		2010	\$3,522	\$2,372	\$1,560	\$0	\$2,916	\$1,453
<b>53rd Senate District DFL</b>								
		2009	\$7,066	\$10,190	\$4,059	\$0	\$3,588	\$9,720
		2010	\$9,720	\$11,391	\$14,890	\$0	\$4,466	\$3,739
<b>54th Senate District DFL</b>								
		2009	\$5,501	\$16,759	\$2,460	\$0	\$4,796	\$15,079
		2010	\$15,079	\$14,243	\$10,700	\$0	\$5,697	\$12,925
<b>55th Senate District DFL</b>								
		2009	\$7,315	\$7,650	\$2,774	\$0	\$3,360	\$8,855
		2010	\$8,855	\$8,648	\$10,097	\$0	\$5,558	\$2,431
<b>56th Senate District DFL</b>								
		2009	\$3,278	\$6,861	\$200	\$0	\$6,854	\$3,086
		2010	\$3,086	\$21,266	\$4,250	\$0	\$16,227	\$3,953
<b>57th Senate District DFL</b>								
		2009	\$2,469	\$4,259	\$0	\$0	\$2,690	\$4,037
		2010	\$4,037	\$11,667	\$2,914	\$0	\$7,350	\$5,440

# Financial Status - Political Party Units 2009/2010

<i>Party Type</i>	<i>Party Unit Name</i>	<i>Year</i>	<i>Beginning Cash Balance</i>	<i>Contributions Received (Cash and Inkind)</i>	<i>Contributions Made (Cash and inkind)</i>	<i>Independent Expenditures</i>	<i>Other Expenditures</i>	<i>Ending Cash Balance</i>
<b>58th Senate District DFL</b>								
		2009	\$3,186	\$1,680	\$200	\$0	\$724	\$3,943
		2010	\$3,943	\$2,446	\$75	\$0	\$4,752	\$2,487
<b>59th Senate District DFL</b>								
		2009	\$1,779	\$2,181	\$150	\$0	\$2,647	\$1,817
		2010	\$1,817	\$6,307	\$1,650	\$0	\$5,033	\$1,916
<b>60th Senate District DFL</b>								
		2009	\$8,544	\$2,718	\$2,000	\$0	\$2,312	\$6,953
		2010	\$6,953	\$10,681	\$6,600	\$2,749	\$4,351	\$3,986
<b>61st Senate District DFL</b>								
		2009	\$1,916	\$2,803	\$0	\$0	\$1,514	\$3,205
		2010	\$3,205	\$2,475	\$0	\$0	\$5,005	\$675
<b>62nd Senate District DFL</b>								
		2009	\$5,050	\$3,479	\$838	\$0	\$2,743	\$4,947
		2010	\$4,929	\$12,279	\$7,041	\$0	\$7,469	\$2,698
<b>63rd Senate District DFL</b>								
		2009	\$4,686	\$9,528	\$0	\$0	\$11,538	\$2,700
		2010	\$2,700	\$15,332	\$1,800	\$0	\$12,348	\$4,084
<b>64th Senate District DFL</b>								
		2009	\$7,481	\$3,546	\$425	\$0	\$1,567	\$9,050
		2010	\$9,050	\$8,707	\$4,040	\$0	\$6,323	\$8,103
<b>65th Senate District DFL</b>								
		2009	\$766	\$2,649	\$0	\$0	\$220	\$3,194
		2010	\$3,194	\$16,923	\$1,200	\$0	\$19,609	\$258
<b>66A House District DFL</b>								
		2009	\$311	\$0	\$0	\$0	\$257	\$54
		2010	\$54	\$757	\$0	\$0	\$0	\$811
<b>66B House District DFL</b>								
		2009	\$10,952	\$11,100	\$6,500	\$0	\$2,590	\$12,997
		2010	\$12,997	\$11,100	\$15,150	\$0	\$6	\$8,954
<b>66th Senate District DFL</b>								
		2009	\$2,066	\$1,100	\$105	\$0	\$577	\$2,589
		2010	\$2,589	\$14,303	\$10,170	\$0	\$4,469	\$2,253

# Financial Status - Political Party Units 2009/2010

<i>Party Type</i>	<i>Party Unit Name</i>	<i>Year</i>	<i>Beginning Cash Balance</i>	<i>Contributions Received (Cash and Inkind)</i>	<i>Contributions Made (Cash and inkind)</i>	<i>Independent Expenditures</i>	<i>Other Expenditures</i>	<i>Ending Cash Balance</i>
<b>67th Senate District DFL</b>								
		2009	\$2,984	\$4,743	\$1,493	\$0	\$1,026	\$5,397
		2010	\$5,397	\$2,341	\$2,257	\$0	\$3,082	\$2,749
<b>Aitkin County DFL Committee</b>								
		2009	\$3,125	\$5,670	\$2,640	\$0	\$1,677	\$4,478
		2010	\$4,478	\$11,389	\$4,257	\$0	\$8,327	\$3,451
<b>Anoka County DFL</b>								
		2009	\$0	\$250	\$0	\$0	\$26	\$224
		2010	\$224	\$10,339	\$4,415	\$0	\$5,122	\$535
<b>Becker County DFL</b>								
		2009	\$2,326	\$1,400	\$0	\$0	\$2,386	\$1,390
		2010	\$1,390	\$4,277	\$0	\$0	\$2,592	\$3,077
<b>Beltrami County DFL</b>								
		2009	\$255	\$4,403	\$540	\$0	\$1,886	\$2,232
		2010	\$2,232	\$6,074	\$2,340	\$0	\$4,845	\$1,121
<b>Benton County DFL</b>								
		2009	\$299	\$0	\$0	\$0	\$100	\$199
		2010	\$199	\$0	\$0	\$0	\$104	\$95
<b>Big Stone County DFL</b>								
		2009	\$650	\$0	\$0	\$0	\$45	\$605
		2010	\$605	\$1,025	\$60	\$0	\$502	\$1,068
<b>Blue Earth County DFL</b>								
		2009	\$840	\$975	\$420	\$0	\$349	\$1,046
		2010	\$1,046	\$1,461	\$420	\$0	\$884	\$1,203
<b>Brooklyn Center DFL</b>								
		2009	\$105	\$153	\$0	\$0	\$5	\$253
		2010	\$253	\$172	\$0	\$0	\$0	\$355
<b>Brown County DFL</b>								
		2009	\$190	\$4,826	\$250	\$0	\$1,389	\$3,378
		2010	\$3,378	\$858	\$650	\$705	\$1,734	\$1,147
<b>Carlton County DFL</b>								
		2009	\$570	\$6,515	\$400	\$0	\$1,383	\$5,302
		2010	\$5,502	\$2,831	\$4,000	\$0	\$2,150	\$2,184

# Financial Status - Political Party Units 2009/2010

<i>Party Type</i>	<i>Party Unit Name</i>	<i>Year</i>	<i>Beginning Cash Balance</i>	<i>Contributions Received (Cash and Inkind)</i>	<i>Contributions Made (Cash and inkind)</i>	<i>Independent Expenditures</i>	<i>Other Expenditures</i>	<i>Ending Cash Balance</i>
<b>Cass County DFL</b>								
		2009	\$1,935	\$0	\$0	\$0	\$439	\$2,821
		2010	\$2,821	\$3,517	\$4,380	\$0	\$902	\$1,055
<b>Chippewa County DFL</b>								
		2009	\$116	\$0	\$0	\$0	\$0	\$116
		2010	\$116	\$352	\$0	\$0	\$175	\$293
<b>Chisago County DFL</b>								
		2009	\$3,322	\$5,591	\$1,000	\$0	\$1,831	\$3,231
		2010	\$3,231	\$7,999	\$2,800	\$0	\$3,680	\$1,576
<b>Clay County DFL</b>								
		2009	\$3,108	\$1,144	\$200	\$0	\$518	\$3,534
		2010	\$3,534	\$1,982	\$2,000	\$0	\$2,328	\$1,838
<b>Clearwater County DFL</b>								
		2009	\$1,028	\$234	\$60	\$0	\$267	\$935
		2010	\$935	\$100	\$575	\$0	\$283	\$177
<b>Cook County DFL</b>								
		2009	\$542	\$100	\$0	\$0	\$0	\$642
		2010	\$642	\$793	\$0	\$0	\$997	\$439
<b>Cottonwood County DFL</b>								
		2009	\$2,298	\$2,060	\$294	\$0	\$461	\$3,603
		2010	\$3,603	\$0	\$798	\$0	\$298	\$2,507
<b>Crow Wing County DFL</b>								
		2009	\$2,981	\$1,615	\$2,100	\$0	\$5,580	\$3,528
		2010	\$3,528	\$2,579	\$4,550	\$0	\$7,538	\$1,118
<b>DFL House Caucus</b>								
		2009	\$53,062	\$649,896	\$119,964	\$38,324	\$193,300	\$342,469
		2010	\$342,469	\$2,202,753	\$1,958,145	\$252,321	\$254,502	\$65,905
<b>DFL Senate Caucus</b>								
		2009	\$258,555	\$615,119	\$254,914	\$0	\$282,440	\$330,645
		2010	\$330,645	\$2,183,279	\$2,223,530	\$6,812	\$282,279	\$1,483
<b>Dodge County DFL</b>								
		2009	\$2,030	\$2,835	\$190	\$0	\$1,035	\$3,815
		2010	\$3,815	\$801	\$1,340	\$0	\$1,391	\$1,885

# Financial Status - Political Party Units 2009/2010

<i>Party Type</i>	<i>Party Unit Name</i>	<i>Year</i>	<i>Beginning Cash Balance</i>	<i>Contributions Received (Cash and Inkind)</i>	<i>Contributions Made (Cash and inkind)</i>	<i>Independent Expenditures</i>	<i>Other Expenditures</i>	<i>Ending Cash Balance</i>
<b>Douglas County DFL</b>								
		2009	\$2,379	\$3,600	\$0	\$0	\$747	\$5,657
		2010	\$5,657	\$5,447	\$2,640	\$77	\$7,360	\$1,028
<b>Duluth DFL</b>								
		2009	\$414	\$80,223	\$0	\$0	\$74,285	\$6,448
		2010	\$6,448	\$0	\$0	\$0	\$4,436	\$2,012
<b>Faribault County DFL</b>								
		2009	\$56	\$2,245	\$90	\$0	\$858	\$1,353
		2010	\$1,353	\$1,527	\$800	\$0	\$1,912	\$167
<b>Fillmore County DFL</b>								
		2009	\$2,028	\$1,055	\$0	\$0	\$1,324	\$1,758
		2010	\$1,758	\$722	\$1,000	\$0	\$685	\$796
<b>Freeborn County DFL</b>								
		2009	\$788	\$4,492	\$0	\$0	\$3,846	\$1,434
		2010	\$1,434	\$3,259	\$500	\$0	\$3,221	\$972
<b>Goodhue County DFL</b>								
		2009	\$1,052	\$1,604	\$0	\$0	\$916	\$1,739
		2010	\$1,739	\$2,212	\$1,000	\$0	\$2,367	\$584
<b>Grant County DFL</b>								
		2009	\$3,306	\$3,754	\$0	\$0	\$1,511	\$5,549
		2010	\$5,549	\$2,584	\$2,750	\$0	\$2,820	\$2,563
<b>Hennepin County DFL</b>								
		2009	\$1,130	\$0	\$0	\$0	\$0	\$1,130
		2010	\$1,130	\$4,041	\$0	\$0	\$4,574	\$598
<b>Houston County DFL</b>								
		2009	\$323	\$329	\$0	\$0	\$608	\$150
		2010	\$150	\$595	\$130	\$0	\$390	\$99
<b>Hubbard County DFL</b>								
		2009	\$2,891	\$8,230	\$1,400	\$0	\$4,053	\$5,712
		2010	\$5,712	\$6,407	\$6,218	\$0	\$4,162	\$1,739
<b>Isanti County DFL</b>								
		2009	\$1,406	\$3,385	\$675	\$0	\$650	\$3,466
		2010	\$3,466	\$3,924	\$2,000	\$0	\$3,331	\$2,060



# Financial Status - Political Party Units 2009/2010

<i>Party Type</i>	<i>Party Unit Name</i>	<i>Year</i>	<i>Beginning Cash Balance</i>	<i>Contributions Received (Cash and Inkind)</i>	<i>Contributions Made (Cash and inkind)</i>	<i>Independent Expenditures</i>	<i>Other Expenditures</i>	<i>Ending Cash Balance</i>
<b>Itasca County DFL</b>								
		2009	\$6,137	\$4,098	\$0	\$0	\$5,635	\$4,600
		2010	\$4,600	\$5,855	\$0	\$0	\$9,192	\$1,263
<b>Jackson County DFL</b>								
		2009	\$57	\$330	\$163	\$0	\$402	\$516
		2010	\$516	\$1,366	\$933	\$0	\$1,042	\$617
<b>Kanabec County DFL</b>								
		2009	\$1,151	\$2,807	\$1,225	\$0	\$2,460	\$335
		2010	\$335	\$8,179	\$1,500	\$0	\$6,174	\$841
<b>Kandiyohi County DFL</b>								
		2009	\$7,724	\$8,463	\$160	\$0	\$4,947	\$11,191
		2010	\$11,191	\$7,969	\$3,100	\$0	\$13,654	\$4,873
<b>Kittson County DFL</b>								
		2009	\$1,376	\$50	\$0	\$0	\$258	\$1,168
		2010	\$1,168	\$0	\$0	\$0	\$254	\$915
<b>Koochiching County DFL</b>								
		2009	\$3,145	\$0	\$0	\$0	\$2,408	\$1,838
		2010	\$1,838	\$1,354	\$0	\$0	\$4,900	\$444
<b>Lac Qui Parle County DFL</b>								
		2009	\$2,465	\$3,437	\$300	\$0	\$1,891	\$3,761
		2010	\$3,761	\$2,130	\$2,000	\$0	\$1,854	\$2,037
<b>Lake County DFL</b>								
		2009	\$424	\$650	\$0	\$0	\$170	\$987
		2010	\$987	\$175	\$120	\$0	\$1,012	\$367
<b>Lake of the Woods County DFL</b>								
		2009	\$821	\$0	\$0	\$0	\$50	\$771
		2010	\$771	\$455	\$0	\$0	\$90	\$1,136
<b>LeSueur County DFL</b>								
		2009	\$501	\$4,259	\$0	\$0	\$1,864	\$2,876
		2010	\$2,876	\$3,759	\$1,250	\$0	\$2,860	\$2,525
<b>Lyon County DFL</b>								
		2009	\$1,478	\$1,700	\$0	\$0	\$1,250	\$1,929
		2010	\$1,929	\$4,150	\$0	\$0	\$3,831	\$2,405

# Financial Status - Political Party Units 2009/2010

<i>Party Type</i>	<i>Party Unit Name</i>	<i>Year</i>	<i>Beginning Cash Balance</i>	<i>Contributions Received (Cash and Inkind)</i>	<i>Contributions Made (Cash and inkind)</i>	<i>Independent Expenditures</i>	<i>Other Expenditures</i>	<i>Ending Cash Balance</i>
<b>Mahnomen County DFL</b>								
		2009	\$470	\$0	\$0	\$0	\$0	\$470
		2010	\$470	\$0	\$0	\$0	\$56	\$426
<b>Marshall County DFL</b>								
		2009	\$165	\$200	\$0	\$0	\$335	\$30
		2010	\$30	\$926	\$300	\$0	\$245	\$411
<b>Martin County DFL</b>								
		2009	\$635	\$300	\$100	\$0	\$325	\$1,010
		2010	\$1,010	\$1,267	\$864	\$0	\$1,215	\$247
<b>McLeod County DFL</b>								
		2009	\$1,622	\$1,862	\$120	\$0	\$1,624	\$1,740
		2010	\$1,740	\$1,663	\$1,570	\$0	\$647	\$1,186
<b>Meeker County DFL</b>								
		2009	\$4,050	\$1,950	\$500	\$0	\$3,240	\$4,509
		2010	\$4,509	\$2,230	\$2,250	\$0	\$4,517	\$2,025
<b>Mille Lacs County DFL</b>								
		2009	\$1,049	\$4,191	\$0	\$0	\$3,425	\$765
		2010	\$765	\$1,754	\$300	\$0	\$1,970	\$249
<b>Minn DFL State Central Committee</b>								
		2009	\$12,725	\$625,001	\$13,130	\$585	\$1,028,703	\$17,755
		2010	\$17,755	\$8,312,530	\$129,000	\$3,392,043	\$5,327,816	\$6,658
<b>Minneapolis DFL Committee</b>								
		2009	\$13,348	\$19,219	\$251	\$0	\$23,972	\$9,618
		2010	\$9,618	\$23,765	\$21,670	\$0	\$8,542	\$6,766
<b>Morrison County DFL</b>								
		2009	\$1,181	\$4,314	\$50	\$0	\$2,695	\$2,685
		2010	\$2,685	\$2,804	\$1,750	\$557	\$1,386	\$1,797
<b>Mower County DFL</b>								
		2009	\$2,550	\$1,599	\$0	\$0	\$2,199	\$2,000
		2010	\$2,000	\$2,307	\$270	\$0	\$2,733	\$1,353
<b>Murray County DFL</b>								
		2009	\$2,308	\$3,345	\$831	\$0	\$218	\$4,604
		2010	\$4,604	\$1,256	\$2,999	\$0	\$1,450	\$1,729

# Financial Status - Political Party Units 2009/2010

<i>Party Type</i>	<i>Party Unit Name</i>	<i>Year</i>	<i>Beginning Cash Balance</i>	<i>Contributions Received (Cash and Inkind)</i>	<i>Contributions Made (Cash and inkind)</i>	<i>Independent Expenditures</i>	<i>Other Expenditures</i>	<i>Ending Cash Balance</i>
<b>Nicollet County DFL</b>								
		2009	\$397	\$799	\$0	\$0	\$379	\$817
		2010	\$817	\$810	\$210	\$0	\$761	\$656
<b>Nobles County DFL</b>								
		2009	\$348	\$4,430	\$290	\$0	\$389	\$4,098
		2010	\$4,098	\$100	\$2,561	\$0	\$609	\$1,029
<b>Norman County DFL</b>								
		2009	\$773	\$150	\$0	\$0	\$50	\$873
		2010	\$873	\$363	\$0	\$0	\$597	\$638
<b>Olmsted County DFL</b>								
		2009	\$21,595	\$29,612	\$0	\$0	\$47,475	\$6,578
		2010	\$6,578	\$32,378	\$528	\$0	\$49,880	\$3,896
<b>Otter Tail County DFL</b>								
		2009	\$581	\$9,553	\$0	\$0	\$10,056	\$78
		2010	\$4,431	\$4,544	\$2,320	\$0	\$0	\$825
<b>Pennington County DFL</b>								
		2009	\$1,261	\$500	\$0	\$0	\$398	\$1,363
		2010	\$1,363	\$572	\$500	\$0	\$316	\$1,119
<b>Pine County DFL</b>								
		2009	\$891	\$2,000	\$700	\$0	\$587	\$2,892
		2010	\$2,892	\$5,100	\$4,637	\$0	\$2,633	\$598
<b>Pipestone County DFL</b>								
		2009	\$382	\$1,387	\$336	\$0	\$632	\$801
		2010	\$801	\$273	\$460	\$0	\$298	\$316
<b>Polk County DFL</b>								
		2009	\$1,550	\$950	\$0	\$0	\$1,031	\$1,469
		2010	\$1,469	\$460	\$0	\$0	\$1,006	\$923
<b>Pope County DFL</b>								
		2009	\$444	\$1,209	\$0	\$0	\$581	\$1,072
		2010	\$1,072	\$1,186	\$600	\$0	\$1,016	\$643
<b>Precinct 12 DFL</b>								
		2009	\$21,753	\$17,790	\$1,100	\$0	\$13,699	\$24,815
		2010	\$24,815	\$10,760	\$0	\$0	\$5,412	\$30,162

# Financial Status - Political Party Units 2009/2010

<i>Party Type</i>	<i>Party Unit Name</i>	<i>Year</i>	<i>Beginning Cash Balance</i>	<i>Contributions Received (Cash and Inkind)</i>	<i>Contributions Made (Cash and inkind)</i>	<i>Independent Expenditures</i>	<i>Other Expenditures</i>	<i>Ending Cash Balance</i>
<b>Red Lake County DFL</b>								
		2009	\$327	\$0	\$0	\$0	\$0	\$327
		2010	\$327	\$0	\$60	\$0	\$120	\$166
<b>Redwood County DFL</b>								
		2009	\$2,267	\$0	\$0	\$0	\$1	\$2,266
		2010	\$2,266	\$50	\$1,000	\$0	\$111	\$1,220
<b>Renville County DFL</b>								
		2009	\$797	\$907	\$0	\$0	\$436	\$1,198
		2010	\$1,198	\$1,569	\$905	\$0	\$1,096	\$766
<b>Rice County DFL</b>								
		2009	\$1,545	\$9,058	\$0	\$0	\$5,966	\$4,637
		2010	\$4,637	\$3,854	\$2,500	\$0	\$5,574	\$688
<b>Rock County DFL</b>								
		2009	\$3,038	\$1,725	\$205	\$0	\$2,050	\$2,508
		2010	\$2,508	\$0	\$1,356	\$0	\$1,492	\$456
<b>Roseau County DFL</b>								
		2009	\$890	\$400	\$0	\$0	\$250	\$840
		2010	\$840	\$150	\$200	\$0	\$232	\$557
<b>Scott County DFL</b>								
		2009	\$755	\$149	\$0	\$0	\$646	\$258
		2010	\$258	\$1,156	\$0	\$0	\$627	\$787
<b>Sherburne County DFL</b>								
		2009	\$2,518	\$3,496	\$0	\$0	\$2,033	\$3,981
		2010	\$3,981	\$2,452	\$3,300	\$0	\$923	\$2,209
<b>Sibley County DFL</b>								
		2009	\$352	\$2,500	\$0	\$0	\$1,546	\$1,307
		2010	\$1,307	\$2,785	\$1,410	\$0	\$2,204	\$478
<b>St Francis DFL</b>								
		2009	\$367	\$0	\$0	\$0	\$10	\$387
		2010	\$387	\$0	\$0	\$0	\$35	\$387
<b>St Louis County DFL</b>								
		2009	\$2,240	\$0	\$0	\$0	\$0	\$2,240
		2010	\$2,240	\$0	\$0	\$0	\$0	\$2,240

# Financial Status - Political Party Units 2009/2010

<i>Party Type</i>	<i>Party Unit Name</i>	<i>Year</i>	<i>Beginning Cash Balance</i>	<i>Contributions Received (Cash and Inkind)</i>	<i>Contributions Made (Cash and inkind)</i>	<i>Independent Expenditures</i>	<i>Other Expenditures</i>	<i>Ending Cash Balance</i>
<b>St Paul DFL</b>								
		2009	\$1,084	\$126,519	\$22,261	\$0	\$72,546	\$32,776
		2010	\$32,776	\$0	\$1,350	\$0	\$4,578	\$26,848
<b>Stearns County DFL</b>								
	Terminated	2009	\$303	\$0	\$0	\$0	\$303	\$0
<b>Steele County DFL</b>								
		2009	\$113	\$1,110	\$210	\$0	\$1,061	\$780
		2010	\$780	\$1,003	\$260	\$0	\$3,122	\$850
<b>Stevens County DFL</b>								
		2009	\$231	\$300	\$0	\$0	\$196	\$448
		2010	\$448	\$1,657	\$770	\$0	\$476	\$738
<b>Swift County DFL</b>								
		2009	\$627	\$350	\$450	\$0	\$237	\$290
		2010	\$290	\$2,511	\$990	\$0	\$843	\$968
<b>Todd County DFL</b>								
		2009	\$1,528	\$1,203	\$450	\$0	\$921	\$1,230
		2010	\$1,230	\$1,401	\$1,200	\$0	\$1,119	\$311
<b>Traverse County DFL</b>								
		2009	\$570	\$150	\$60	\$0	\$70	\$590
		2010	\$590	\$1,108	\$0	\$0	\$464	\$1,234
<b>Wabasha County DFL</b>								
		2009	\$1,743	\$990	\$390	\$0	\$1,100	\$1,520
		2010	\$1,520	\$2,688	\$0	\$0	\$1,346	\$3,044
<b>Wadena County DFL</b>								
		2009	\$367	\$3,831	\$0	\$0	\$1,028	\$3,170
		2010	\$3,170	\$1,762	\$2,325	\$0	\$980	\$1,602
<b>Waseca County DFL</b>								
		2009	\$509	\$8,060	\$0	\$0	\$832	\$7,737
		2010	\$7,737	\$1,594	\$2,000	\$0	\$2,136	\$5,232
<b>Watsonwan County DFL</b>								
		2009	\$221	\$1,294	\$0	\$0	\$677	\$838
		2010	\$838	\$705	\$200	\$0	\$569	\$675

# Financial Status - Political Party Units 2009/2010

<i>Party Type</i>	<i>Party Unit Name</i>	<i>Year</i>	<i>Beginning Cash Balance</i>	<i>Contributions Received (Cash and Inkind)</i>	<i>Contributions Made (Cash and inkind)</i>	<i>Independent Expenditures</i>	<i>Other Expenditures</i>	<i>Ending Cash Balance</i>
<b>Wilkin County DFL</b>								
		2009	\$2	\$0	\$0	\$0	\$0	\$2
	Terminated	2010	\$2	\$0	\$0	\$0	\$0	\$2
<b>Winona County DFL</b>								
		2009	\$2,399	\$12,916	\$660	\$0	\$12,904	\$1,752
		2010	\$1,752	\$9,502	\$330	\$0	\$10,329	\$595
<b>Wright County DFL</b>								
	Terminated	2009	\$2,045	\$0	\$838	\$0	\$1,207	\$0
<b>Yellow Medicine County DFL</b>								
		2009	\$1,227	\$2,050	\$1,200	\$0	\$184	\$1,901
		2010	\$1,901	\$1,175	\$2,100	\$0	\$2,392	\$50
<b>Democratic Farmer Labor Party Totals</b>			<b>\$2,291,901</b>	<b>\$16,522,294</b>	<b>\$5,474,483</b>	<b>\$3,713,376</b>	<b>\$8,625,898</b>	<b>\$1,963,318</b>
<b>Green Party of Minnesota</b>								
<b>3rd Congressional District GPM</b>								
		2009	\$275	\$0	\$100	\$0	\$122	\$53
		2010	\$53	\$230	\$0	\$0	\$150	\$133
<b>4th Congressional District GPM</b>								
		2009	\$1,308	\$5,680	\$0	\$0	\$3,967	\$3,021
		2010	\$3,021	\$2,873	\$0	\$0	\$4,630	\$1,264
<b>5th Congressional District GPM</b>								
		2009	\$1,479	\$1,325	\$0	\$0	\$2,147	\$599
		2010	\$688	\$1,477	\$0	\$0	\$1,741	\$424
<b>23rd Senate District GPM</b>								
		2009	\$442	\$150	\$0	\$0	\$0	\$592
		2010	\$592	\$187	\$0	\$0	\$143	\$636
<b>45th Senate District GPM</b>								
		2009	\$100	\$0	\$0	\$0	\$0	\$100
		2010	\$100	\$0	\$0	\$0	\$0	\$100
<b>61st Senate District GPM</b>								
		2010	\$0	\$164	\$0	\$0	\$153	\$12
<b>Bemidji GPM</b>								
	Terminated	2009	\$327	\$0	\$327	\$0	\$0	\$0

# Financial Status - Political Party Units 2009/2010

<i>Party Type</i>	<i>Party Unit Name</i>	<i>Year</i>	<i>Beginning Cash Balance</i>	<i>Contributions Received (Cash and Inkind)</i>	<i>Contributions Made (Cash and Inkind)</i>	<i>Independent Expenditures</i>	<i>Other Expenditures</i>	<i>Ending Cash Balance</i>
<b>Clay County GPM</b>								
		2009	\$233	\$0	\$0	\$0	\$0	\$233
		2010	\$233	\$0	\$0	\$0	\$0	\$233
<b>Dakota County GPM</b>								
		2009	\$5	\$105	\$0	\$0	\$9	\$100
		2010	\$100	\$58	\$0	\$0	\$0	\$158
<b>Duluth GPM</b>								
		2009	\$787	\$375	\$0	\$0	\$429	\$733
	Terminated	2010	\$733	\$48	\$0	\$0	\$737	\$44
<b>Edina GPM</b>								
		2009	\$315	\$0	\$0	\$0	\$0	\$315
		2010	\$315	\$0	\$0	\$0	\$0	\$315
<b>Green Party of Minn</b>								
		2009	\$6,543	\$15,869	\$0	\$0	\$21,861	\$1,098
		2010	\$1,098	\$15,047	\$0	\$0	\$17,441	\$716
<b>Olmsted County GPM</b>								
		2009	\$384	\$0	\$0	\$0	\$0	\$384
		2010	\$384	\$0	\$0	\$0	\$0	\$384
<b>St Cloud Green Party</b>								
	Terminated	2009	\$936	\$0	\$639	\$0	\$300	\$0
<b>Washington County GPM</b>								
		2009	\$96	\$10	\$0	\$0	\$0	\$106
	Terminated	2010	\$106	\$0	\$96	\$0	\$0	\$10
<b>Winona County GPM</b>								
		2009	\$1,008	\$0	\$0	\$0	\$0	\$1,008
		2010	\$1,008	\$0	\$0	\$0	\$0	\$1,008
<b>Green Party of Minnesota Totals</b>			<b>\$22,672</b>	<b>\$43,597</b>	<b>\$1,162</b>	<b>\$0</b>	<b>\$53,831</b>	<b>\$13,780</b>
<b>Independence Party of Minnesota</b>								
<b>1st Congressional District IPMN</b>								
		2009	\$156	\$3,595	\$50	\$0	\$1,337	\$2,189
		2010	\$2,189	\$3,897	\$670	\$0	\$5,272	\$376
<b>2nd Congressional District IPMN</b>								
		2009	\$642	\$750	\$0	\$0	\$1,022	\$370
		2010	\$370	\$1,010	\$0	\$0	\$679	\$701

# Financial Status - Political Party Units 2009/2010

<i>Party Type</i>	<i>Party Unit Name</i>	<i>Year</i>	<i>Beginning Cash Balance</i>	<i>Contributions Received (Cash and Inkind)</i>	<i>Contributions Made (Cash and inkind)</i>	<i>Independent Expenditures</i>	<i>Other Expenditures</i>	<i>Ending Cash Balance</i>
<b>3rd Congressional District IPMN</b>								
		2009	\$72	\$150	\$0	\$0	\$48	\$174
		2010	\$174	\$69	\$0	\$0	\$84	\$160
<b>4th Congressional District IPMN</b>								
		2009	\$1,201	\$0	\$0	\$0	\$10	\$1,191
		2010	\$1,191	\$65	\$600	\$0	\$71	\$585
<b>5th Congressional District IPMN</b>								
		2009	\$4	\$0	\$0	\$0	\$0	\$4
		2010	\$4	\$0	\$0	\$0	\$0	\$4
<b>6th Congressional District IPMN</b>								
		2009	\$0	\$0	\$0	\$0	\$0	\$0
Terminated		2010	\$0	\$0	\$0	\$0	\$0	\$0
<b>7th Congressional District IPMN</b>								
		2009	\$43	\$0	\$0	\$0	\$6	\$37
		2010	\$37	\$0	\$0	\$0	\$0	\$37
<b>8th Congressional District IPMN</b>								
		2009	\$110	\$0	\$0	\$0	\$77	\$34
		2010	\$34	\$206	\$0	\$0	\$99	\$141
<b>52nd Senate District IPMN</b>								
		2010	\$0	\$103	\$0	\$0	\$0	\$103
<b>Independence Party of Minn</b>								
		2009	\$5,451	\$18,379	\$0	\$0	\$23,531	\$203
		2010	\$203	\$35,431	\$20,600	\$0	\$13,849	\$2,461
<b>Independence Party of Minnesota Totals</b>			<b>\$11,880</b>	<b>\$63,655</b>	<b>\$21,920</b>	<b>\$0</b>	<b>\$46,084</b>	<b>\$8,767</b>
<b>Republican Party of Minnesota</b>								
<b>1st Congressional District RPM</b>								
		2009	\$11,444	\$21,894	\$0	\$0	\$13,590	\$21,672
		2010	\$21,672	\$49,178	\$23,250	\$5,156	\$34,764	\$515
<b>2nd Congressional District RPM</b>								
		2009	\$1,751	\$30,768	\$1,145	\$0	\$34,733	\$1,022
		2010	\$1,022	\$11,341	\$10,300	\$0	\$13,159	\$121
<b>3rd Congressional District RPM</b>								
		2009	\$10,825	\$24,408	\$3,000	\$0	\$14,707	\$17,585
		2010	\$17,585	\$21,016	\$3,500	\$0	\$11,866	\$23,245



# Financial Status - Political Party Units 2009/2010

<i>Party Type</i>	<i>Party Unit Name</i>	<i>Year</i>	<i>Beginning Cash Balance</i>	<i>Contributions Received (Cash and Inkind)</i>	<i>Contributions Made (Cash and inkind)</i>	<i>Independent Expenditures</i>	<i>Other Expenditures</i>	<i>Ending Cash Balance</i>
<b>4th Congressional District RPM</b>								
		2009	\$630	\$5,749	\$0	\$0	\$2,456	\$3,923
		2010	\$3,923	\$8,122	\$4,500	\$0	\$2,329	\$3,941
<b>5th Congressional District RPM</b>								
		2009	\$28	\$5,104	\$250	\$0	\$3,536	\$1,346
		2010	\$1,346	\$8,714	\$0	\$0	\$9,002	\$1,058
<b>5th Senate District RPM</b>								
		2009	\$1,159	\$3,421	\$0	\$0	\$4,149	\$1,133
		2010	\$1,133	\$8,472	\$800	\$0	\$8,391	\$2,874
<b>6B House District RPM</b>								
		2009	\$430	\$686	\$0	\$0	\$687	\$511
		2010	\$511	\$335	\$600	\$0	\$411	\$391
<b>6th Congressional District RPM</b>								
		2009	\$3,199	\$9,341	\$0	\$0	\$4,534	\$8,006
		2010	\$8,006	\$14,149	\$11,250	\$0	\$6,458	\$7,428
<b>7A House District RPM</b>								
		2009	\$748	\$498	\$0	\$0	\$219	\$1,027
		2010	\$1,027	\$0	\$500	\$0	\$241	\$776
<b>7B House District RPM</b>								
		2009	\$736	\$100	\$0	\$0	\$128	\$759
		2010	\$759	\$0	\$0	\$0	\$9	\$1,111
<b>7th Congressional District RPM</b>								
		2009	\$1,743	\$11,370	\$0	\$0	\$8,229	\$5,390
		2010	\$5,390	\$20,282	\$9,430	\$0	\$16,213	\$216
<b>8th Congressional District RPM</b>								
		2009	\$2,316	\$3,000	\$0	\$0	\$1,050	\$4,267
		2010	\$4,267	\$8,465	\$5,300	\$0	\$5,453	\$6,570
<b>13A House District RPM</b>								
		2009	\$203	\$275	\$0	\$0	\$237	\$320
		2010	\$320	\$320	\$0	\$0	\$115	\$623
<b>14th Senate District RPM</b>								
		2009	\$1,199	\$2,352	\$0	\$0	\$1,441	\$2,236
		2010	\$2,236	\$7,299	\$4,400	\$0	\$2,326	\$740

# Financial Status - Political Party Units 2009/2010

<i>Party Type</i>	<i>Party Unit Name</i>	<i>Year</i>	<i>Beginning Cash Balance</i>	<i>Contributions Received (Cash and Inkind)</i>	<i>Contributions Made (Cash and inkind)</i>	<i>Independent Expenditures</i>	<i>Other Expenditures</i>	<i>Ending Cash Balance</i>
<b>15th Senate District RPM</b>								
		2009	\$1,646	\$843	\$0	\$0	\$1,609	\$880
		2010	\$880	\$5,431	\$2,700	\$0	\$4,555	\$166
<b>16B House District RPM</b>								
		2009	\$1,526	\$3,545	\$500	\$0	\$3,043	\$1,528
		2010	\$1,528	\$8,902	\$5,800	\$0	\$4,098	\$532
<b>32nd Senate District RPM</b>								
		2009	\$2,530	\$9,249	\$0	\$0	\$3,670	\$8,109
		2010	\$8,109	\$14,026	\$6,125	\$0	\$6,999	\$3,323
<b>33rd Senate District RPM</b>								
		2009	\$6,545	\$23,877	\$2,500	\$0	\$8,588	\$10,880
		2010	\$10,880	\$21,905	\$11,500	\$0	\$13,524	\$7,770
<b>35th Senate District RPM</b>								
		2009	\$3,269	\$2,013	\$1,500	\$0	\$1,083	\$2,446
		2010	\$2,446	\$4,497	\$0	\$0	\$5,537	\$1,139
<b>36th Senate District RPM</b>								
		2009	\$1,116	\$3,450	\$0	\$0	\$1,805	\$3,066
		2010	\$3,066	\$2,328	\$4,000	\$0	\$3,607	\$997
<b>37th Senate District RPM</b>								
		2009	\$1,866	\$4,130	\$1,000	\$0	\$2,713	\$2,283
		2010	\$2,283	\$5,011	\$700	\$0	\$5,378	\$1,216
<b>38th Senate District RPM</b>								
		2009	\$1,486	\$4,476	\$0	\$0	\$1,840	\$4,122
		2010	\$4,122	\$5,587	\$4,000	\$0	\$4,406	\$1,304
<b>39A House District RPM</b>								
		2009	\$3,537	\$2,966	\$0	\$0	\$1,405	\$5,197
		2010	\$5,197	\$3,247	\$1,800	\$0	\$4,928	\$1,716
<b>39B House District RPM</b>								
		2009	\$423	\$1,127	\$431	\$0	\$171	\$960
		2010	\$960	\$769	\$1,000	\$0	\$580	\$150
<b>40th Senate District RPM</b>								
		2009	\$2,442	\$6,313	\$1,000	\$0	\$3,577	\$4,178
		2010	\$4,178	\$7,406	\$4,819	\$0	\$5,258	\$1,507

# Financial Status - Political Party Units 2009/2010

<i>Party Type</i>	<i>Party Unit Name</i>	<i>Year</i>	<i>Beginning Cash Balance</i>	<i>Contributions Received (Cash and Inkind)</i>	<i>Contributions Made (Cash and inkind)</i>	<i>Independent Expenditures</i>	<i>Other Expenditures</i>	<i>Ending Cash Balance</i>
<b>41st Senate District RPM</b>								
		2009	\$17,309	\$29,387	\$1,500	\$0	\$29,914	\$17,588
		2010	\$17,588	\$31,752	\$5,750	\$0	\$32,951	\$10,869
<b>42nd Senate District RPM</b>								
		2009	\$1,743	\$10,004	\$1,500	\$0	\$4,967	\$5,280
		2010	\$5,280	\$17,317	\$5,100	\$6,266	\$8,141	\$3,090
<b>43rd Senate District RPM</b>								
		2009	\$2,508	\$1,165	\$50	\$0	\$1,483	\$2,139
		2010	\$3,227	\$6,662	\$1,150	\$0	\$6,235	\$587
<b>44th Senate District RPM</b>								
		2009	\$3,284	\$7,497	\$250	\$0	\$6,460	\$4,071
		2010	\$4,071	\$8,583	\$5,000	\$0	\$6,419	\$1,234
<b>45th Senate District RPM</b>								
		2009	\$2,655	\$6,642	\$0	\$0	\$6,446	\$2,852
		2010	\$2,852	\$5,891	\$3,493	\$0	\$2,511	\$2,670
<b>46th Senate District RPM</b>								
		2009	\$3,109	\$2,544	\$0	\$0	\$2,207	\$3,445
		2010	\$3,445	\$3,429	\$4,300	\$0	\$1,908	\$667
<b>47th Senate District RPM</b>								
		2009	\$3,974	\$3,230	\$0	\$0	\$1,990	\$5,106
		2010	\$5,106	\$6,449	\$4,750	\$0	\$3,793	\$3,575
<b>48th Senate District RPM</b>								
		2009	\$4,931	\$1,538	\$2,000	\$0	\$2,036	\$2,433
		2010	\$2,433	\$9,728	\$3,725	\$0	\$5,963	\$977
<b>49th Senate District RPM</b>								
		2009	\$1,320	\$4,445	\$0	\$0	\$3,421	\$2,655
		2010	\$2,655	\$10,977	\$8,989	\$0	\$5,572	\$394
<b>50A House District RPM</b>								
		2009	\$210	\$1,978	\$0	\$0	\$964	\$974
		2010	\$974	\$2,316	\$765	\$214	\$1,703	\$574
<b>50B House District RPM</b>								
		2009	\$1,496	\$2,627	\$0	\$0	\$2,770	\$1,776
		2010	\$1,776	\$3,485	\$3,175	\$0	\$2,586	\$1,714

# Financial Status - Political Party Units 2009/2010

<i>Party Type</i>	<i>Party Unit Name</i>	<i>Year</i>	<i>Beginning Cash Balance</i>	<i>Contributions Received (Cash and Inkind)</i>	<i>Contributions Made (Cash and inkind)</i>	<i>Independent Expenditures</i>	<i>Other Expenditures</i>	<i>Ending Cash Balance</i>
<b>51st Senate District RPM</b>								
		2009	\$1,095	\$1,940	\$791	\$0	\$1,372	\$872
		2010	\$872	\$4,654	\$2,261	\$0	\$2,703	\$562
<b>52nd Senate District RPM</b>								
		2009	\$220	\$5,436	\$0	\$0	\$2,733	\$2,922
		2010	\$2,922	\$9,820	\$6,900	\$0	\$3,660	\$2,182
<b>53A House District RPM</b>								
		2009	\$2,519	\$1,390	\$0	\$0	\$1,145	\$2,766
		2010	\$2,766	\$8,937	\$1,500	\$4,022	\$4,599	\$1,584
<b>53B House District RPM</b>								
		2009	\$1,154	\$1,015	\$0	\$0	\$795	\$1,229
		2010	\$1,229	\$9,881	\$2,450	\$0	\$7,609	\$920
<b>54A House District RPM</b>								
		2009	\$4,882	\$5,410	\$0	\$0	\$2,937	\$7,362
		2010	\$7,362	\$6,344	\$3,000	\$0	\$10,360	\$348
<b>54B House District RPM</b>								
		2009	\$2,854	\$1,585	\$0	\$0	\$1,272	\$3,168
		2010	\$3,168	\$911	\$1,000	\$0	\$1,658	\$1,421
<b>55A House District RPM</b>								
		2009	\$371	\$225	\$0	\$0	\$262	\$334
		2010	\$334	\$847	\$150	\$0	\$411	\$538
<b>55B House District RPM</b>								
		2009	\$527	\$1,837	\$0	\$0	\$266	\$2,098
		2010	\$2,098	\$1,625	\$600	\$0	\$1,725	\$1,398
<b>56th Senate District RPM</b>								
		2009	\$1,251	\$5,751	\$0	\$0	\$4,266	\$2,748
		2010	\$2,748	\$15,396	\$7,325	\$3,248	\$4,662	\$2,962
<b>57th Senate District RPM</b>								
		2009	\$676	\$1,504	\$0	\$0	\$411	\$1,769
		2010	\$1,769	\$1,860	\$40	\$0	\$1,356	\$2,234
<b>58th Senate District RPM</b>								
		2009	\$6,864	\$2,307	\$0	\$0	\$909	\$8,261
		2010	\$8,261	\$963	\$300	\$0	\$1,070	\$7,854

# Financial Status - Political Party Units 2009/2010

<i>Party Type</i>	<i>Party Unit Name</i>	<i>Year</i>	<i>Beginning Cash Balance</i>	<i>Contributions Received (Cash and Inkind)</i>	<i>Contributions Made (Cash and inkind)</i>	<i>Independent Expenditures</i>	<i>Other Expenditures</i>	<i>Ending Cash Balance</i>
<b>59th Senate District RPM</b>								
		2009	\$910	\$150	\$0	\$0	\$185	\$1,110
		2010	\$1,110	\$500	\$850	\$0	\$622	\$615
<b>60th Senate District RPM</b>								
		2009	\$721	\$1,715	\$0	\$0	\$1,696	\$739
		2010	\$739	\$1,457	\$0	\$0	\$1,451	\$545
<b>61st Senate District RPM</b>								
		2009	\$318	\$204	\$0	\$0	\$60	\$462
		2010	\$462	\$330	\$0	\$0	\$360	\$432
<b>62nd Senate District RPM</b>								
		2009	\$1,047	\$645	\$0	\$0	\$656	\$1,035
		2010	\$1,035	\$1,483	\$450	\$0	\$941	\$1,127
<b>63rd Senate District RPM</b>								
		2009	\$731	\$1,452	\$0	\$0	\$2,495	\$869
		2010	\$869	\$1,400	\$225	\$0	\$2,887	\$867
<b>64A House District RPM</b>								
		2009	\$1,668	\$390	\$300	\$0	\$172	\$1,586
		2010	\$1,586	\$1,020	\$750	\$0	\$1,374	\$481
<b>64B House District RPM</b>								
		2009	\$970	\$4,841	\$0	\$0	\$2,897	\$2,164
		2010	\$2,164	\$3,036	\$1,000	\$1,668	\$1,274	\$1,258
<b>65A House District RPM</b>								
		2009	\$95	\$150	\$0	\$0	\$0	\$245
		2010	\$245	\$150	\$300	\$0	\$0	\$96
<b>65B House District RPM</b>								
		2009	\$123	\$300	\$100	\$0	\$108	\$215
		2010	\$215	\$1,414	\$970	\$0	\$311	\$348
<b>66A House District RPM</b>								
		2009	\$617	\$165	\$0	\$0	\$136	\$696
		2010	\$696	\$267	\$100	\$0	\$331	\$532
<b>66B House District RPM</b>								
		2009	\$3,743	\$145	\$0	\$0	\$115	\$3,773
		2010	\$3,773	\$229	\$200	\$0	\$107	\$3,695

# Financial Status - Political Party Units 2009/2010

<i>Party Type</i>	<i>Party Unit Name</i>	<i>Year</i>	<i>Beginning Cash Balance</i>	<i>Contributions Received (Cash and Inkind)</i>	<i>Contributions Made (Cash and inkind)</i>	<i>Independent Expenditures</i>	<i>Other Expenditures</i>	<i>Ending Cash Balance</i>
<b>67A House District RPM</b>								
		2009	\$733	\$300	\$0	\$0	\$46	\$987
		2010	\$996	\$0	\$720	\$0	\$70	\$208
<b>67B House District RPM</b>								
		2009	\$4,055	\$730	\$600	\$0	\$191	\$3,992
		2010	\$3,992	\$230	\$0	\$0	\$694	\$3,528
<b>Aitkin County RPM</b>								
		2009	\$1,442	\$2,583	\$0	\$0	\$1,624	\$2,401
		2010	\$2,401	\$3,012	\$1,500	\$0	\$3,221	\$692
<b>Becker County RPM</b>								
		2009	\$624	\$3,229	\$300	\$0	\$1,575	\$1,977
		2010	\$1,977	\$12,547	\$1,730	\$0	\$10,655	\$2,139
<b>Beltrami County RPM</b>								
		2009	\$1,472	\$6,588	\$0	\$0	\$7,011	\$2,134
		2010	\$2,134	\$11,545	\$764	\$0	\$11,810	\$493
<b>Benton County RPM</b>								
		2009	\$479	\$1,120	\$0	\$0	\$2,107	\$762
		2010	\$762	\$0	\$0	\$0	\$1,702	\$363
<b>Big Stone County RPM</b>								
		2009	\$719	\$0	\$0	\$0	\$636	\$82
		2010	\$82	\$0	\$0	\$0	\$0	\$82
<b>Blue Earth County RPM</b>								
		2009	\$2,619	\$8,587	\$0	\$0	\$5,181	\$5,724
		2010	\$5,724	\$7,104	\$2,000	\$0	\$9,514	\$1,314
<b>Brown County RPM</b>								
		2009	\$1,439	\$6,910	\$1,450	\$0	\$1,967	\$5,548
		2010	\$5,548	\$6,272	\$5,400	\$0	\$6,285	\$118
<b>Carlton County RPM</b>								
		2009	\$581	\$1,116	\$0	\$0	\$585	\$1,113
		2010	\$1,113	\$1,750	\$500	\$0	\$1,282	\$1,081
<b>Carver County RPM</b>								
		2009	\$3,215	\$4,869	\$300	\$0	\$4,897	\$2,886
		2010	\$2,886	\$14,114	\$1,400	\$0	\$14,741	\$1,604

# Financial Status - Political Party Units 2009/2010

<i>Party Type</i>	<i>Party Unit Name</i>	<i>Year</i>	<i>Beginning Cash Balance</i>	<i>Contributions Received (Cash and Inkind)</i>	<i>Contributions Made (Cash and inkind)</i>	<i>Independent Expenditures</i>	<i>Other Expenditures</i>	<i>Ending Cash Balance</i>
<b>Cass County RPM</b>								
		2009	\$6	\$1,335	\$0	\$0	\$266	\$1,074
		2010	\$1,074	\$2,025	\$1,500	\$0	\$4,112	\$490
<b>Chippewa County RPM</b>								
		2009	\$119	\$243	\$0	\$0	\$241	\$121
		2010	\$121	\$4,320	\$1,280	\$0	\$1,924	\$37
<b>Chisago County RPM</b>								
		2009	\$663	\$23,067	\$0	\$0	\$16,422	\$5,413
		2010	\$5,413	\$30,435	\$5,393	\$2,355	\$23,427	\$1,440
<b>Clay County RPM</b>								
		2009	\$773	\$2,188	\$0	\$0	\$959	\$2,002
		2010	\$2,002	\$2,185	\$1,250	\$0	\$2,763	\$173
<b>Clearwater County RPM</b>								
		2009	\$1,341	\$150	\$0	\$0	\$255	\$1,235
		2010	\$1,235	\$720	\$0	\$0	\$1,909	\$47
<b>Cook County RPM</b>								
		2009	\$276	\$0	\$0	\$0	\$72	\$204
		2010	\$204	\$50	\$0	\$0	\$97	\$157
<b>Cottonwood County RPM</b>								
		2009	\$1,226	\$375	\$0	\$0	\$143	\$1,458
		2010	\$1,458	\$70	\$0	\$0	\$779	\$749
<b>Crow Wing County RPM</b>								
		2009	\$711	\$1,977	\$0	\$0	\$1,761	\$1,027
		2010	\$1,027	\$3,480	\$0	\$0	\$4,092	\$546
<b>Dodge County RPM</b>								
		2009	\$569	\$2,014	\$0	\$0	\$1,777	\$806
		2010	\$806	\$2,055	\$786	\$0	\$2,204	\$1,383
<b>Douglas County RPM</b>								
		2009	\$93	\$690	\$0	\$0	\$520	\$323
		2010	\$323	\$2,716	\$0	\$0	\$2,869	\$339
<b>Faribault County RPM</b>								
		2009	\$1,153	\$1,445	\$0	\$0	\$1,494	\$1,104
		2010	\$1,104	\$2,834	\$262	\$0	\$3,458	\$217

# Financial Status - Political Party Units 2009/2010

<i>Party Type</i>	<i>Party Unit Name</i>	<i>Year</i>	<i>Beginning Cash Balance</i>	<i>Contributions Received (Cash and Inkind)</i>	<i>Contributions Made (Cash and inkind)</i>	<i>Independent Expenditures</i>	<i>Other Expenditures</i>	<i>Ending Cash Balance</i>
<b>Fillmore County RPM</b>								
		2009	\$1,253	\$1,680	\$1,000	\$0	\$414	\$1,719
		2010	\$1,719	\$4,801	\$3,500	\$0	\$1,359	\$1,661
<b>Freeborn County RPM</b>								
		2009	\$305	\$13,531	\$0	\$0	\$7,899	\$5,936
		2010	\$5,936	\$14,379	\$1,350	\$0	\$18,536	\$429
<b>Goodhue County RPM</b>								
		2009	\$678	\$1,723	\$0	\$0	\$785	\$1,616
		2010	\$1,616	\$2,988	\$0	\$0	\$3,993	\$611
<b>Grant County RPM</b>								
		2009	\$1,378	\$9,685	\$1,250	\$0	\$2,288	\$7,538
		2010	\$7,538	\$4,985	\$7,350	\$0	\$4,799	\$383
<b>Houston County RPM</b>								
		2009	\$5,287	\$1,510	\$0	\$0	\$1,388	\$5,409
		2010	\$5,409	\$6,193	\$4,400	\$0	\$6,081	\$1,121
<b>HRCC</b>								
		2009	\$157,419	\$830,771	\$22,000	\$0	\$514,036	\$449,837
		2010	\$449,782	\$1,403,903	\$195,173	\$707,859	\$827,254	\$205,612
<b>Hubbard County RPM</b>								
		2009	\$2,362	\$5,328	\$500	\$0	\$2,123	\$5,066
		2010	\$5,066	\$5,106	\$5,800	\$0	\$4,456	\$416
<b>Isanti County RPM</b>								
		2009	\$3,040	\$1,085	\$0	\$0	\$1,065	\$3,061
		2010	\$3,061	\$3,913	\$2,350	\$0	\$4,313	\$303
<b>Itasca County RPM</b>								
		2009	\$2,202	\$3,834	\$0	\$0	\$2,589	\$3,447
		2010	\$3,447	\$6,494	\$4,400	\$0	\$2,648	\$2,893
<b>Jackson County RPM</b>								
		2009	\$1,638	\$3,108	\$0	\$0	\$2,349	\$2,398
		2010	\$2,398	\$2,940	\$1,100	\$0	\$4,455	\$210
<b>Kanabec County RPM</b>								
		2009	\$236	\$2,325	\$0	\$0	\$1,247	\$1,202
		2010	\$1,202	\$3,021	\$1,000	\$0	\$2,513	\$374



# Financial Status - Political Party Units 2009/2010

<i>Party Type</i>	<i>Party Unit Name</i>	<i>Year</i>	<i>Beginning Cash Balance</i>	<i>Contributions Received (Cash and Inkind)</i>	<i>Contributions Made (Cash and inkind)</i>	<i>Independent Expenditures</i>	<i>Other Expenditures</i>	<i>Ending Cash Balance</i>
<b>Kandiyohi County RPM</b>								
		2009	\$2,119	\$5,988	\$0	\$0	\$2,941	\$5,993
		2010	\$5,993	\$8,270	\$6,350	\$0	\$10,372	\$1,061
<b>Kittson County RPM</b>								
		2009	\$293	\$500	\$0	\$0	\$316	\$477
	Terminated	2010	\$577	\$100	\$0	\$0	\$646	\$30
<b>Koochiching County RPM</b>								
		2009	\$187	\$864	\$0	\$0	\$53	\$998
		2010	\$998	\$451	\$800	\$0	\$245	\$405
<b>Lac qui Parle County RPM</b>								
		2009	\$748	\$455	\$0	\$0	\$313	\$890
		2010	\$890	\$6,584	\$2,000	\$3,924	\$1,119	\$431
<b>Lake County RPM</b>								
		2009	\$243	\$150	\$0	\$0	\$65	\$331
		2010	\$331	\$315	\$0	\$0	\$138	\$510
<b>Lake of the Woods RPM</b>								
		2009	\$74	\$55	\$0	\$0	\$111	\$19
		2010	\$19	\$120	\$0	\$0	\$65	\$74
<b>LeSueur County RPM</b>								
		2009	\$1,603	\$3,137	\$0	\$0	\$817	\$3,923
		2010	\$3,923	\$1,180	\$2,500	\$0	\$2,568	\$744
<b>Lincoln County RPM</b>								
		2009	\$157	\$60	\$0	\$0	\$40	\$177
		2010	\$177	\$120	\$0	\$0	\$192	\$105
<b>Lyon County RPM</b>								
		2009	\$1,524	\$1,448	\$500	\$0	\$1,579	\$2,302
		2010	\$2,302	\$5,951	\$1,976	\$0	\$4,464	\$1,813
<b>Mahnomen County RPM</b>								
		2009	\$230	\$100	\$0	\$0	\$70	\$260
		2010	\$260		\$400	\$0	\$109	\$26
<b>Marshall County RPM</b>								
		2009	\$550	\$920	\$0	\$0	\$257	\$1,213
		2010	\$1,213	\$500	\$1,200	\$0	\$426	\$88

# Financial Status - Political Party Units 2009/2010

<i>Party Type</i>	<i>Party Unit Name</i>	<i>Year</i>	<i>Beginning Cash Balance</i>	<i>Contributions Received (Cash and Inkind)</i>	<i>Contributions Made (Cash and inkind)</i>	<i>Independent Expenditures</i>	<i>Other Expenditures</i>	<i>Ending Cash Balance</i>
<b>Martin County RPM</b>								
		2009	\$1,181	\$250	\$0	\$0	\$300	\$1,131
		2010	\$1,131	\$3,750	\$0	\$0	\$1,597	\$3,284
<b>McLeod County RPM</b>								
		2009	\$2,276	\$2,243	\$0	\$0	\$2,539	\$1,985
		2010	\$1,985	\$6,893	\$1,315	\$0	\$6,633	\$1,148
<b>Meeker County RPM</b>								
		2009	\$196	\$4,100	\$0	\$0	\$3,523	\$773
		2010	\$773	\$6,618	\$0	\$0	\$6,791	\$600
<b>Mille Lacs County RPM</b>								
		2009	\$558	\$525	\$0	\$0	\$885	\$198
		2010	\$198	\$1,905	\$0	\$0	\$1,829	\$274
<b>Morrison County RPM</b>								
		2009	\$632	\$1,600	\$0	\$0	\$305	\$2,047
		2010	\$2,047	\$2,105	\$1,800	\$0	\$4,019	\$149
<b>Mower County RPM</b>								
		2009	\$802	\$3,521	\$0	\$0	\$1,226	\$3,148
		2010	\$3,148	\$902	\$2,200	\$0	\$1,535	\$364
<b>Murray County RPM</b>								
		2009	\$3,508	\$2,525	\$0	\$0	\$1,474	\$4,558
		2010	\$4,558	\$2,377	\$2,900	\$0	\$2,793	\$1,242
<b>Nicollet County RPM</b>								
		2009	\$6,934	\$638	\$0	\$0	\$2,822	\$4,766
		2010	\$4,766	\$2,246	\$4,475	\$0	\$1,479	\$1,063
<b>Nobles County RPM</b>								
		2009	\$1,016	\$350	\$0	\$0	\$595	\$771
		2010	\$771	\$200	\$300	\$0	\$305	\$366
<b>Norman County RPM</b>								
		2009	\$741	\$950	\$0	\$0	\$381	\$1,325
		2010	\$1,325	\$825	\$1,150	\$0	\$794	\$206
<b>Olmsted County RPM</b>								
		2009	\$2,179	\$23,425	\$0	\$0	\$18,096	\$9,050
		2010	\$9,050	\$25,117	\$2,499	\$0	\$30,778	\$891

# Financial Status - Political Party Units 2009/2010

<i>Party Type</i>	<i>Party Unit Name</i>	<i>Year</i>	<i>Beginning Cash Balance</i>	<i>Contributions Received (Cash and Inkind)</i>	<i>Contributions Made (Cash and inkind)</i>	<i>Independent Expenditures</i>	<i>Other Expenditures</i>	<i>Ending Cash Balance</i>
<b>Otter Tail County RPM</b>								
		2009	\$3,272	\$10,852	\$1,400	\$0	\$5,278	\$7,453
		2010	\$7,453	\$8,653	\$3,200	\$0	\$9,636	\$3,278
<b>Pennington County RPM</b>								
		2009	\$493	\$450	\$0	\$0	\$389	\$554
		2010	\$554	\$4,443	\$800	\$0	\$3,937	\$260
<b>Pine County RPM</b>								
		2009	\$365	\$354	\$0	\$0	\$568	\$151
		2010	\$151	\$120	\$0	\$0	\$921	\$96
<b>Pipestone County RPM</b>								
		2009	\$4,531	\$3,645	\$500	\$0	\$1,744	\$5,932
		2010	\$5,932	\$3,480	\$3,800	\$403	\$2,423	\$2,786
<b>Polk County RPM</b>								
		2009	\$513	\$0	\$0	\$0	\$213	\$421
		2010	\$421	\$378	\$0	\$0	\$425	\$555
<b>Pope County RPM</b>								
		2009	\$622	\$745	\$0	\$0	\$407	\$960
		2010	\$960	\$72	\$0	\$0	\$969	\$118
<b>Red Lake County RPM</b>								
		2009	\$130	\$0	\$0	\$0	\$0	\$131
		2010	\$131	\$0	\$0	\$0	\$0	\$132
<b>Redwood County RPM</b>								
		2009	\$510	\$6,239	\$800	\$0	\$2,195	\$5,948
		2010	\$5,948	\$2,835	\$4,700	\$0	\$5,326	\$49
<b>Renville County RPM</b>								
		2009	\$4,132	\$2,765	\$0	\$0	\$273	\$6,630
		2010	\$6,630	\$50	\$3,500	\$0	\$2,640	\$544
<b>Republican Party of Minn</b>								
		2009	\$63,317	\$532,262	\$40,500	\$15,271	\$562,966	\$60,530
		2010	\$60,530	\$2,379,591	\$42,100	\$638,530	\$2,049,772	\$56,465
<b>Rice County RPM</b>								
		2009	\$980	\$11,617	\$0	\$0	\$5,243	\$7,354
		2010	\$7,354	\$13,615	\$9,650	\$0	\$9,565	\$1,753

# Financial Status - Political Party Units 2009/2010

<i>Party Type</i>	<i>Party Unit Name</i>	<i>Year</i>	<i>Beginning Cash Balance</i>	<i>Contributions Received (Cash and Inkind)</i>	<i>Contributions Made (Cash and inkind)</i>	<i>Independent Expenditures</i>	<i>Other Expenditures</i>	<i>Ending Cash Balance</i>
<b>Richfield RPM City Committee</b>								
		2009	\$911	\$75	\$0	\$0	\$234	\$755
		2010	\$755	\$0	\$0	\$0	\$25	\$731
<b>Rock County RPM</b>								
		2009	\$1,344	\$1,910	\$0	\$0	\$274	\$2,979
		2010	\$2,979	\$2,500	\$3,000	\$0	\$2,180	\$465
<b>Roseau County RPM</b>								
		2009	\$1,215	\$1,200	\$0	\$0	\$1,487	\$928
		2010	\$928	\$1,875	\$400	\$0	\$1,666	\$737
<b>Senate Victory Fund</b>								
		2009	\$65,043	\$337,621	\$500	\$0	\$242,030	\$162,447
		2010	\$162,947	\$751,919	\$298,883	\$165,591	\$445,305	\$109,771
<b>Sibley County RPM</b>								
		2009	\$562	\$1,286	\$0	\$0	\$1,419	\$429
		2010	\$429	\$1,415	\$800	\$0	\$413	\$714
<b>St Paul RPM</b>								
		2009	\$1,684	\$5,640	\$0	\$0	\$5,606	\$1,718
		2010	\$1,718	\$1,215	\$0	\$0	\$2,108	\$825
<b>Steele County RPM</b>								
		2009	\$366	\$2,533	\$0	\$0	\$1,493	\$1,511
		2010	\$1,511	\$1,693	\$750	\$175	\$2,716	\$633
<b>Stevens County RPM</b>								
		2009	\$500	\$2,735	\$500	\$0	\$2,148	\$587
		2010	\$587	\$3,025	\$0	\$0	\$3,031	\$580
<b>Swift County RPM</b>								
		2009	\$615	\$1,225	\$0	\$0	\$761	\$1,079
		2010	\$1,079	\$962	\$850	\$0	\$996	\$195
<b>Todd County RPM</b>								
		2009	\$1,809	\$1,260	\$250	\$0	\$877	\$1,941
		2010	\$1,941	\$1,070	\$1,300	\$0	\$1,697	\$14
<b>Traverse County RPM</b>								
		2009	\$1,163	\$1,450	\$0	\$0	\$742	\$1,871
		2010	\$1,871	\$140	\$600	\$0	\$849	\$563

# Financial Status - Political Party Units 2009/2010

<i>Party Type</i>	<i>Party Unit Name</i>	<i>Year</i>	<i>Beginning Cash Balance</i>	<i>Contributions Received (Cash and Inkind)</i>	<i>Contributions Made (Cash and inkind)</i>	<i>Independent Expenditures</i>	<i>Other Expenditures</i>	<i>Ending Cash Balance</i>
<b>Wabasha County RPM</b>								
		2009	\$528	\$638	\$50	\$0	\$605	\$511
		2010	\$511	\$4,948	\$1,557	\$0	\$2,906	\$996
<b>Wadena County RPM</b>								
		2009	\$1,112	\$3,405	\$400	\$0	\$8,519	(\$134)
		2010	(\$134)	\$3,581	\$2,500	\$0	\$4,237	\$2,490
<b>Waseca County RPM</b>								
		2009	\$2,379	\$3,220	\$0	\$0	\$1,009	\$4,615
		2010	\$4,615	\$2,810	\$3,000	\$0	\$4,158	\$553
<b>Watonwan County RPM</b>								
		2009	\$1,650	\$2,230	\$480	\$0	\$518	\$2,962
		2010	\$2,962	\$3,713	\$1,170	\$0	\$4,794	\$1,461
<b>Wilkin County RPM</b>								
		2009	\$4,790	\$1,700	\$0	\$0	\$199	\$6,291
		2010	\$6,291	\$1,615	\$4,119	\$0	\$700	\$3,086
<b>Winona County RPM</b>								
		2009	\$803	\$6,395	\$0	\$0	\$2,883	\$4,315
		2010	\$4,315	\$6,635	\$1,900	\$0	\$8,535	\$515
<b>Wright County RPM</b>								
		2009	\$2,887	\$2,235	\$0	\$0	\$2,759	\$2,363
		2010	\$2,363	\$24,786	\$9,800	\$0	\$18,513	\$1,236
<b>Yellow Medicine County RPM</b>								
		2009	\$185	\$220	\$0	\$0	\$65	\$340
		2010	\$340	\$100	\$0	\$0	\$295	\$145
<b>Republican Party of Minnesota Totals</b>			<b>\$1,613,706</b>	<b>\$7,520,242</b>	<b>\$965,090</b>	<b>\$1,554,683</b>	<b>\$5,638,783</b>	<b>\$1,642,717</b>
<b>Grand Totals</b>			<b>\$3,940,158</b>	<b>\$24,149,788</b>	<b>\$6,462,655</b>	<b>\$5,268,059</b>	<b>\$14,364,596</b>	<b>\$3,628,582</b>

# Financial Status - Political Committees and Political Funds 2009/2010

<b>Committee Name</b>	<b>Year</b>	<b>Beginning Cash Balance</b>	<b>Contributions Received (Cash and Inkind)</b>	<b>Contributions Made (Cash and Inkind)</b>	<b>Independent Expenditures</b>	<b>Other Expenditures</b>	<b>Ending Cash Balance</b>
<b>1st Judicial District Republican Committee</b>							
	2009	\$226	\$0	\$0	\$0	\$0	\$226
	2010	\$226	\$0	\$0	\$0	\$0	\$226
<b>5th Judicial District Republican Committee</b>							
	2009	\$252	\$0	\$0	\$0	\$0	\$252
	2010	\$252	\$0	\$0	\$0	\$0	\$252
<b>6th District Constitution Party</b>							
	2009	\$26	\$184	\$0	\$0	\$5	\$190
	2010	\$190	\$45	\$0	\$0	\$0	\$236
<b>6th Judicial District</b>							
	2010	\$0	\$65	\$0	\$0	\$0	\$65
<b>9th Judicial District Committee</b>							
	2010	\$165	\$0	\$523	\$0	\$60	\$22
<b>2010 Fund</b>							
	2010	\$0	\$2,392,489	\$2,392,489	\$0	\$0	\$0
<b>21st Senate District Republican Party</b>							
Terminated	2009	\$1,240	\$100	\$1,140	\$0	\$100	\$100
<b>2nd Judicial District Republican Committee</b>							
	2010	\$0	\$150	\$0	\$0	\$19	\$132
<b>ACEC/MN Political Action Committee</b>							
	2009	\$0	\$15,350	\$1,200	\$0	\$731	\$13,419
	2010	\$13,419	\$20,379	\$23,718	\$0	\$945	\$9,235
<b>AFSCME</b>							
	2009	\$0	\$246,349	\$246,349	\$0	\$24,349	\$0
	2010	\$0	\$628,814	\$500,732	\$0	\$128,082	\$0
<b>AFSCME Local 1842 City of St Paul Technicians</b>							
	2009	\$2,206	\$0	\$0	\$0	\$500	\$1,706
	2010	\$1,706	\$2,000	\$2,000	\$0	\$0	\$1,706
<b>AFSCME Local 2508 Political</b>							
	2009	\$118	\$0	\$300	\$0	\$0	\$118
	2010	\$118	\$0	\$0	\$0	\$0	\$118
<b>AFSCME Local 2822 Political Action</b>							
	2009	\$4,125	\$1,200	\$200	\$0	\$0	\$5,125
	2010	\$5,125	\$800	\$2,000	\$0	\$0	\$3,925
<b>AFSCME Local 2938</b>							
	2009	\$2,551	\$0	\$0	\$0	\$200	\$2,351
	2010	\$2,351	\$0	\$200	\$0	\$1,000	\$1,151

# Financial Status - Political Committees and Political Funds 2009/2010

Committee Name	Year	Beginning Cash Balance	Contributions Received (Cash and Inkind)	Contributions Made (Cash and Inkind)	Independent Expenditures	Other Expenditures	Ending Cash Balance
<b>AFSCME Local 306</b>							
	2009	\$8,104	\$0	\$0	\$0	\$0	\$8,104
	2010	\$8,104	\$0	\$0	\$0	\$0	\$8,104
<b>AFSCME Local 34 PEOPLE</b>							
	2009	\$4,309	\$1,800	\$0	\$0	\$400	\$5,709
	2010	\$5,709	\$1,800	\$4,600	\$0	\$734	\$2,175
<b>AFSCME Local 517 Washington County</b>							
Terminated	2009	\$200	\$0	\$0	\$0	\$200	\$0
<b>AFSCME Local 8 People Fund</b>							
	2009	\$3,103	\$0	\$0	\$0	\$700	\$2,403
	2010	\$2,403	\$2,750	\$1,900	\$0	\$2,500	\$753
<b>AFSCME Minn PEOPLE Committee Council 5 PAC</b>							
	2009	\$21,627	\$496,809	\$109,536	\$0	\$391,996	\$2,581
	2010	\$2,581	\$621,232	\$405,929	\$133,665	\$52,279	\$47,750
<b>Aging Services of Minn</b>							
	2009	\$6,631	\$10,834	\$7,600	\$0	\$836	\$9,029
	2010	\$9,029	\$5,066	\$10,050	\$0	\$734	\$3,311
<b>Aitkin County DFL Club</b>							
	2009	\$1,653	\$1,809	\$1,174	\$0	\$3,095	\$4,310
	2010	\$4,310	\$2,207	\$2,900	\$0	\$2,496	\$1,122
<b>Alarm PAC</b>							
	2009	\$3,498	\$0	\$500	\$0	\$0	\$2,999
	2010	\$2,999	\$110	\$250	\$0	\$10	\$3,099
<b>Amalgamated Transit Union Local 1005</b>							
	2009	\$5,650	\$5,150	\$2,200	\$0	\$3,900	\$4,700
	2010	\$4,950	\$23,700	\$22,448	\$0	\$2,100	\$4,102
<b>America Votes - Minnesota</b>							
	2009	\$24,086	\$6,500	\$0	\$0	\$25,794	\$4,792
	2010	\$4,792	\$1,000	\$0	\$0	\$4,049	\$1,743
<b>ARC PAC of Minn</b>							
	2009	\$4,372	\$115	\$100	\$0	\$640	\$3,753
	2010	\$3,753	\$0	\$0	\$0	\$633	\$3,125
<b>ARM - Political Action Comm</b>							
	2009	\$159	\$0	\$0	\$0	\$22	\$478
Terminated	2010	\$478	\$0	\$0	\$0	\$627	\$0

# Financial Status - Political Committees and Political Funds 2009/2010

Committee Name	Year	Beginning Cash Balance	Contributions Received (Cash and Inkind)	Contributions Made (Cash and Inkind)	Independent Expenditures	Other Expenditures	Ending Cash Balance
<b>Austin Chamber Business Leadership Committee</b>							
	2009	\$95	\$100	\$0	\$0	\$72	\$123
	2010	\$95	\$609	\$0	\$0	\$548	\$156
<b>Automotive Service Political Action Committee</b>							
	2009	\$831	\$1,595	\$550	\$0	\$0	\$1,876
	2010	\$1,876	\$0	\$175	\$0	\$0	\$1,701
<b>BAM-PAC</b>							
	2009	\$5,711	\$14,714	\$8,810	\$0	\$647	\$10,968
	2010	\$10,968	\$14,277	\$10,750	\$0	\$903	\$12,137
<b>BCA Agents Political Fund</b>							
	2009	\$3,617	\$0	\$0	\$0	\$0	\$3,639
	2010	\$3,639	\$0	\$0	\$0	\$300	\$3,345
<b>Beer PAC-Minn Beer Wholesalers Asso</b>							
	2009	\$16,370	\$29,374	\$13,850	\$0	\$0	\$31,894
	2010	\$31,894	\$29,603	\$50,450	\$0	\$2,137	\$9,010
<b>Bemidji Central Labor Body AFL-CIO Pol Fund</b>							
	2009	\$354	\$0	\$0	\$0	\$0	\$709
	2010	\$709	\$0	\$950	\$0	\$0	\$168
<b>Best &amp; Flanagan Political Fund</b>							
	2009	\$6,636	\$12,000	\$10,950	\$0	\$1,220	\$6,566
	2010	\$6,566	\$12,000	\$12,900	\$0	\$2,478	\$3,438
<b>Bike PAC</b>							
	2009	\$24,631	\$0	\$0	\$0	\$0	\$24,631
	2010	\$24,631	\$0	\$0	\$0	\$0	\$24,631
<b>Blue Ribbon Political Action Committee</b>							
Terminated	2009	\$0	\$0	\$0	\$0	\$0	\$0
<b>Boilermakers 647 Political Action Fund</b>							
	2009	\$101,459	\$37,769	\$12,600	\$0	\$875	\$125,753
	2010	\$125,753	\$34,844	\$91,300	\$0	\$12,790	\$56,507
<b>Bois Forte Political Education Fund</b>							
	2009	\$3,148	\$0	\$1,000	\$0	\$505	\$1,667
	2010	\$1,667	\$26,200	\$23,900	\$0	\$2,425	\$3,908
<b>Bowling Political Action Committee</b>							
	2009	\$1,805	\$495	\$100	\$0	\$0	\$2,200
	2010	\$2,200	\$0	\$1,950	\$0	\$0	\$880



## Financial Status - Political Committees and Political Funds 2009/2010

Committee Name	Year	Beginning Cash Balance	Contributions Received (Cash and Inkind)	Contributions Made (Cash and Inkind)	Independent Expenditures	Other Expenditures	Ending Cash Balance
<b>Branch 28, NALC Political Action Fund</b>							
	2009	\$3,138	\$3,462	\$1,550	\$0	\$77	\$4,991
	2010	\$4,991	\$288	\$1,500	\$0	\$964	\$2,822
<b>Brotherhood of Locomotive Engineers &amp; Trainmen</b>							
	2009	\$4,328	\$3,402	\$1,650	\$0	\$800	\$5,279
	2010	\$5,279	\$3,002	\$6,600	\$0	\$300	\$1,981
<b>Building Trades C1 PAC Fund</b>							
	2009	\$751	\$10,000	\$6,700	\$0	\$2,850	\$1,201
	2010	\$1,201	\$12,200	\$6,650	\$0	\$5,230	\$1,521
<b>Burnsville Chamber PAC</b>							
	2009	\$1,493	\$700	\$100	\$0	\$750	\$1,345
	2010	\$1,345	\$3,215	\$675	\$760	\$1,606	\$1,520
<b>Business PAC of Central MN</b>							
	2009	\$450	\$0	\$300	\$0	\$59	\$91
Terminated	2010	\$75	\$0	\$0	\$0	\$0	\$75
<b>C C R N - PAC</b>							
	2009	\$157	\$0	\$0	\$0	\$0	\$157
	2010	\$157	\$0	\$0	\$0	\$55	\$102
<b>Canterbury Park</b>							
Terminated	2010	\$0	\$1,527	\$0	\$1,527	\$0	\$0
<b>CAR, Committee of Automotive Retailers</b>							
	2009	\$22,543	\$54,105	\$26,600	\$0	\$3,972	\$46,133
	2010	\$46,133	\$50,185	\$71,700	\$0	\$4,087	\$21,843
<b>CARE / PAC</b>							
	2009	\$34,482	\$24,277	\$6,750	\$0	\$6,823	\$45,190
	2010	\$45,190	\$20,857	\$36,600	\$0	\$7,060	\$22,391
<b>Carpenters Local #606 PAC</b>							
	2009	\$7,973	\$0	\$1,800	\$0	\$107	\$8,466
	2010	\$8,466	\$0	\$5,400	\$0	\$700	\$4,766
<b>Carpenters Local 1644 PAC</b>							
	2009	\$6,296	\$6,321	\$1,650	\$0	\$1,400	\$9,767
	2010	\$9,767	\$5,832	\$12,950	\$0	\$450	\$2,213
<b>Carpenters Local 464 Political Fund</b>							
	2009	\$1,224	\$1,074	\$500	\$0	\$0	\$1,798
	2010	\$1,798	\$938	\$1,900	\$0	\$200	\$636

# Financial Status - Political Committees and Political Funds 2009/2010

<b>Committee Name</b>	<b>Year</b>	<b>Beginning Cash Balance</b>	<b>Contributions Received (Cash and Inkind)</b>	<b>Contributions Made (Cash and Inkind)</b>	<b>Independent Expenditures</b>	<b>Other Expenditures</b>	<b>Ending Cash Balance</b>
<b>Carpenters Local 930 PAC</b>							
	2009	\$669	\$681	\$0	\$0	\$12	\$1,342
	2010	\$1,342	\$646	\$450	\$0	\$13	\$1,528
<b>Carpenters Local Union 361 Pol Fund</b>							
	2009	\$4,084	\$3,950	\$2,240	\$0	\$350	\$5,444
	2010	\$5,444	\$1,200	\$4,050	\$0	\$250	\$2,344
<b>Carpenters Union Local #87 PAF</b>							
	2009	\$1,041	\$0	\$600	\$0	\$250	\$291
	2010	\$291	\$566	\$100	\$0	\$0	\$757
<b>Central Minn AFL-CIO Trades &amp; Labor Assembly</b>							
	2009	\$4,911	\$326	\$100	\$0	\$0	\$5,137
	2010	\$5,137	\$294	\$4,000	\$0	\$35	\$1,397
<b>Central Minnesota DFL Office</b>							
	2009	\$1,471	\$6,750	\$0	\$0	\$6,614	\$1,607
	2010	\$1,607	\$16,225	\$0	\$0	\$18,650	\$587
<b>CHG PAC</b>							
	2009	\$245	\$3,800	\$4,000	\$0	\$0	\$45
Terminated	2010	\$45	\$0	\$45	\$0	\$0	\$0
<b>Choice Voter</b>							
Terminated	2009	\$108	\$0	\$108	\$0	\$0	\$0
<b>Citizens for an Impartial Judiciary</b>							
	2009	\$778	\$0	\$0	\$0	\$0	\$778
	2010	\$778	\$0	\$0	\$0	\$0	\$778
<b>Citizens for Effective Government</b>							
	2009	\$5,108	\$108	\$5,000	\$0	\$0	\$215
	2010	\$190	\$0	\$0	\$0	\$65	\$125
<b>Citizens for Honest Government</b>							
	2009	\$646	\$0	\$500	\$0	\$50	\$96
Terminated	2010	\$96	\$0	\$0	\$0	\$42	\$54
<b>Citizens for the Sensible Center</b>							
	2009	\$1,337	\$0	\$0	\$0	\$0	\$1,337
Terminated	2010	\$1,337	\$100	\$0	\$0	\$1,425	\$11
<b>City of Minneapolis Employees AFSCME Local 9</b>							
	2009	\$844	\$0	\$0	\$0	\$0	\$2,037
	2010	\$2,037	\$0	\$0	\$0	\$0	\$2,037

# Financial Status - Political Committees and Political Funds 2009/2010

<b>Committee Name</b>	<b>Year</b>	<b>Beginning Cash Balance</b>	<b>Contributions Received (Cash and Inkind)</b>	<b>Contributions Made (Cash and Inkind)</b>	<b>Independent Expenditures</b>	<b>Other Expenditures</b>	<b>Ending Cash Balance</b>
<b>Clean Water Action Voter Education Project</b>							
	2009	\$15,753	\$60	\$0	\$0	\$514	\$15,298
	2010	\$15,298	\$1,283	\$1,000	\$8,421	\$1,793	\$5,367
<b>Coalition for Democratic Values</b>							
	2009	\$2,663	\$100	\$1,750	\$0	\$1,000	\$21
	2010	\$21	\$5,150	\$2,250	\$0	\$0	\$2,957
<b>Coalition for Impartial Justice (fka Minnesotans for Impartial Courts)</b>							
	2009	\$83	\$0	\$0	\$0	\$0	\$83
Terminated	2010	\$83	\$0	\$0	\$0	\$0	\$83
<b>Coalition of MN Businesses PAC</b>							
	2009	\$3,609	\$22,750	\$0	\$0	\$280	\$26,079
	2010	\$26,079	\$365,750	\$0	\$374,773	\$995	\$16,060
<b>COLL PAC</b>							
	2009	\$7,788	\$5,625	\$600	\$0	\$50	\$12,763
	2010	\$12,763	\$100	\$3,850	\$0	\$91	\$8,922
<b>Committee of Nine PAC</b>							
	2009	\$4,790	\$12,310	\$13,200	\$0	\$184	\$3,916
	2010	\$3,916	\$27,000	\$28,600	\$0	\$167	\$2,349
<b>Committee of Thirteen Legislative Fund</b>							
	2009	\$8,965	\$3,600	\$6,500	\$0	\$0	\$6,065
	2010	\$6,065	\$28,600	\$28,600	\$0	\$0	\$6,065
<b>Communication Workers of America Local 7200</b>							
	2009	\$3,781	\$0	\$0	\$0	\$0	\$3,940
	2010	\$3,940	\$0	\$2,000	\$0	\$0	\$1,940
<b>Connect Duluth</b>							
	2009	\$91	\$0	\$0	\$0	\$0	\$91
Terminated	2010	\$91	\$0	\$0	\$0	\$0	\$91
<b>Conservation Minnesota Voter Fund</b>							
	2009	\$6,402	\$50,250	\$2,100	\$0	\$28,890	\$25,895
	2010	\$25,895	\$120,414	\$15,250	\$37,172	\$86,324	\$7,624
<b>Constitution Party of Minn</b>							
	2009	\$1,040	\$9,034	\$0	\$0	\$8,487	\$1,587
	2010	\$1,576	\$3,425	\$0	\$0	\$3,348	\$1,256
<b>Coon Rapids Young PAC</b>							
	2010	\$0	\$165	\$0	\$0	\$0	\$165

# Financial Status - Political Committees and Political Funds 2009/2010

<b>Committee Name</b>	<b>Year</b>	<b>Beginning Cash Balance</b>	<b>Contributions Received (Cash and Inkind)</b>	<b>Contributions Made (Cash and Inkind)</b>	<b>Independent Expenditures</b>	<b>Other Expenditures</b>	<b>Ending Cash Balance</b>
<b>Co-op PAC (fka MAC-PAC)</b>							
	2009	\$13,757	\$5,563	\$4,150	\$0	\$0	\$13,160
	2010	\$13,160	\$5,097	\$2,950	\$0	\$17	\$14,117
<b>Council 65 Political Action Committee</b>							
	2009	\$2,442	\$3,021	\$500	\$0	\$0	\$4,963
	2010	\$4,963	\$1,923	\$6,500	\$0	\$0	\$386
<b>Count Every Vote Minnesota</b>							
	2009	\$0	\$0	\$0	\$0	\$0	\$0
Terminated	2010	\$0	\$100	\$0	\$0	\$100	\$0
<b>CUVOL</b>							
	2009	\$16,784	\$17,734	\$2,850	\$0	\$0	\$31,667
	2010	\$31,667	\$18,755	\$28,600	\$0	\$355	\$21,467
<b>CWA COPE PCC</b>							
	2009	\$140,715	\$77,514	\$0	\$0	\$0	\$218,229
	2010	\$218,229	\$69,957	\$46,000	\$0	\$0	\$242,186
<b>CWA Minnesota State Council</b>							
	2009	\$4,855	\$0	\$800	\$0	\$43	\$4,011
	2010	\$4,011	\$5,000	\$5,200	\$0	\$2,735	\$1,076
<b>D&amp;T Better Government Committee</b>							
	2009	\$2,742	\$3,925	\$4,500	\$0	\$0	\$2,168
	2010	\$2,168	\$4,085	\$100	\$0	\$3	\$6,151
<b>Dakota Cnty Regional Chamber Leadership Fund</b>							
	2009	\$1,773	\$0	\$0	\$0	\$0	\$1,773
	2010	\$1,773	\$875	\$0	\$0	\$300	\$2,348
<b>Dakota County Constitution Party</b>							
Terminated	2009	\$39	\$158	\$0	\$0	\$197	\$0
<b>Democrats for Life of Minnesota</b>							
	2009	\$1,175	\$0	\$0	\$0	\$10	\$1,165
	2010	\$1,165	\$0	\$0	\$0	\$100	\$1,065
<b>DFL Feminist Caucus - Candidates Fund</b>							
	2009	\$556	\$4,549	\$0	\$0	\$5,464	\$41
	2010	\$41	\$1,380	\$0	\$0	\$1,083	\$338
<b>DFL Senior Caucus</b>							
	2009	\$970	\$3,454	\$0	\$0	\$2,336	\$2,088
	2010	\$2,088	\$2,783	\$0	\$0	\$3,078	\$1,793

## Financial Status - Political Committees and Political Funds 2009/2010

Committee Name	Year	Beginning Cash Balance	Contributions Received (Cash and Inkind)	Contributions Made (Cash and Inkind)	Independent Expenditures	Other Expenditures	Ending Cash Balance
<b>Dorsey Political Fund</b>							
	2009	\$6,455	\$47,799	\$15,720	\$0	\$1,950	\$36,683
	2010	\$36,683	\$68,410	\$75,347	\$0	\$15,800	\$13,947
<b>Draft R T Rybak For Governor</b>							
Terminated	2009	\$0	\$2,569	\$0	\$0	\$1,080	\$3
<b>DRIVE- Democrat Republican Ind Voter Educ</b>							
	2009	\$0	\$115,800	\$115,800	\$0	\$0	\$0
	2010	\$0	\$245,000	\$220,000	\$0	\$25,000	\$0
<b>Dul Bldg Trades Vol Party Fund</b>							
	2009	\$425	\$0	\$0	\$0	\$0	\$426
	2010	\$426	\$5,000	\$1,950	\$0	\$1,000	\$2,477
<b>Duluth Active &amp; Retired Teachers Group</b>							
	2009	\$21,821	\$24,900	\$0	\$0	\$29,449	\$17,293
	2010	\$17,293	\$24,609	\$3,500	\$0	\$20,071	\$19,540
<b>Duluth Central Labor Body COPE Fund</b>							
Terminated	2009	\$450	\$14,049	\$1,764	\$0	\$12,724	\$10
<b>Duluth Federation of Teachers Political Fund</b>							
	2009	\$5,753	\$410	\$0	\$0	\$4,074	\$2,089
	2010	\$2,089	\$318	\$0	\$0	\$0	\$2,407
<b>Duluth FirePAC</b>							
	2009	\$23,795	\$17,612	\$0	\$0	\$16,725	\$24,683
	2010	\$24,683	\$20,894	\$7,500	\$0	\$1,932	\$36,144
<b>East Central MN Area Labor Council COPE</b>							
	2010	\$0	\$8,403	\$3,000	\$2,389	\$0	\$3,014
<b>East Central Taxpayers</b>							
	2009	\$35	\$0	\$0	\$0	\$0	\$35
	2010	\$35	\$2,445	\$0	\$19	\$2,444	\$8
<b>East Metro ASC LLC PAC</b>							
	2009	\$5,808	\$2,247	\$1,100	\$0	\$0	\$6,955
	2010	\$6,955	\$1,975	\$500	\$0	\$0	\$8,430
<b>Ecology Democracy Party</b>							
	2010	\$0	\$391	\$0	\$0	\$223	\$55
<b>Ed Action</b>							
	2009	\$447	\$0	\$0	\$0	\$89	\$358
Terminated	2010	\$358	\$0	\$250	\$0	\$50	\$58
<b>Edinans for Erhardt</b>							
Terminated	2009	\$9,818	\$0	\$9,818	\$0	\$0	\$0

# Financial Status - Political Committees and Political Funds 2009/2010

<b>Committee Name</b>	<b>Year</b>	<b>Beginning Cash Balance</b>	<b>Contributions Received (Cash and Inkind)</b>	<b>Contributions Made (Cash and Inkind)</b>	<b>Independent Expenditures</b>	<b>Other Expenditures</b>	<b>Ending Cash Balance</b>
<b>Education Minn - Osseo PAC</b>							
	2009	\$1,812	\$2,609	\$450	\$0	\$0	\$3,971
	2010	\$4,549	\$0	\$450	\$0	\$0	\$4,099
<b>Education Minn PAC</b>							
	2009	\$30,241	\$696,166	\$22,550	\$0	\$506,606	\$333,258
	2010	\$333,258	\$1,008,758	\$1,247,750	\$479,683	\$474,701	\$148,804
<b>Electricians Local 242 IBEW PAC</b>							
	2009	\$248	\$909	\$0	\$0	\$500	\$657
	2010	\$657	\$974	\$0	\$0	\$0	\$1,631
<b>Electricians Local 343 IBEW Education Fund</b>							
	2009	\$1,173	\$1,762	\$550	\$0	\$0	\$2,385
	2010	\$2,385	\$14,962	\$24,641	\$0	\$1,386	\$761
<b>Elementary Principals Action Committee</b>							
	2009	\$9,662	\$9,725	\$1,400	\$0	\$1,861	\$16,143
	2010	\$16,143	\$8,423	\$10,750	\$0	\$2,937	\$10,894
<b>Emilys List - Minn</b>							
	2009	\$1,075	\$0	\$0	\$0	\$156	\$1,169
	2010	\$1,169	\$145,915	\$145,908	\$0	\$6,534	\$110
<b>eROCC</b>							
Terminated	2009	\$309	\$0	\$0	\$0	\$309	\$0
<b>Ewald Political Fund</b>							
	2009	\$994	\$2,000	\$750	\$0	\$737	\$1,507
	2010	\$1,507	\$500	\$1,550	\$0	\$399	\$58
<b>Excelsior Energy Inc PAC</b>							
	2009	\$719	\$2,800	\$2,200	\$0	\$60	\$1,259
	2010	\$1,259	\$1,700	\$2,350	\$0	\$213	\$396
<b>Expose The Truth.com</b>							
	2010	\$0	\$5,699	\$0	\$0	\$3,286	\$2,463
<b>Faegre &amp; Benson Ltd Liability Partnership</b>							
	2009	\$1,434	\$63,500	\$56,275	\$0	\$6,959	\$2,500
	2010	\$2,500	\$163,400	\$160,575	\$0	\$7,825	\$2,367
<b>Faithful Citizens Political Fund</b>							
	2010	\$33	\$215	\$175	\$0	\$50	\$23
<b>FEAPAC - MINN</b>							
	2009	\$6,474	\$14,503	\$8,275	\$0	\$0	\$12,701
	2010	\$12,701	\$16,960	\$18,100	\$0	\$0	\$11,561

## Financial Status - Political Committees and Political Funds 2009/2010

Committee Name	Year	Beginning Cash Balance	Contributions Received (Cash and Inkind)	Contributions Made (Cash and Inkind)	Independent Expenditures	Other Expenditures	Ending Cash Balance
<b>Federal Express Minn State Fund</b>							
	2009	\$2,607	\$0	\$0	\$0	\$0	\$2,607
	2010	\$2,607	\$4,917	\$5,400	\$0	\$0	\$2,124
<b>Firefighters Assoc of Mpls Political Fund</b>							
	2009	\$15,476	\$13,060	\$0	\$0	\$10,624	\$17,912
	2010	\$17,912	\$13,698	\$10,000	\$0	\$230	\$21,380
<b>Fond du Lac Committee of Political Ed</b>							
	2009	\$39,500	\$0	\$500	\$0	\$0	\$39,000
	2010	\$39,000	\$10,000	\$41,250	\$0	\$0	\$8,250
<b>Food PAC of Minn</b>							
	2009	\$39,230	\$12,580	\$3,250	\$0	\$61	\$48,504
	2010	\$48,504	\$16,630	\$20,375	\$0	\$164	\$44,600
<b>Freedom Club State PAC</b>							
	2009	\$10,394	\$481,500	\$0	\$0	\$80,169	\$411,725
	2010	\$411,725	\$579,225	\$532,500	\$222,910	\$191,292	\$10,123
<b>Freedom Club Victory Committee IEC</b>							
Terminated	2010	\$0	\$0	\$0	\$0	\$0	\$0
<b>Friends for Responsible Government</b>							
	2009	\$162	\$0	\$0	\$0	\$0	\$162
	2010	\$162	\$0	\$0	\$0	\$0	\$162
<b>Friends of DFL Women</b>							
	2009	\$5,215	\$0	\$900	\$0	\$500	\$3,815
	2010	\$3,815	\$22,120	\$11,850	\$0	\$6,806	\$7,279
<b>Friends of Minn Nurse Anesthetists</b>							
	2009	\$5,279	\$6,020	\$250	\$0	\$171	\$10,878
	2010	\$10,878	\$6,660	\$9,750	\$0	\$549	\$7,239
<b>Friends of the Minn Zoo</b>							
	2009	\$180	\$200	\$200	\$0	\$97	\$83
	2010	\$83	\$3,850	\$2,000	\$0	\$101	\$1,832
<b>Fryberger Buchanan Smith &amp; Frederick PAC</b>							
	2009	\$1,866	\$0	\$900	\$0	\$300	\$666
	2010	\$666	\$600	\$700	\$0	\$0	\$566
<b>Gay and Lesbian Victory Fund</b>							
	2009	\$835	\$1,911	\$200	\$0	\$0	\$2,546
	2010	\$2,546	\$0	\$500	\$0	\$0	\$2,046

## Financial Status - Political Committees and Political Funds 2009/2010

Committee Name	Year	Beginning Cash Balance	Contributions Received (Cash and Inkind)	Contributions Made (Cash and Inkind)	Independent Expenditures	Other Expenditures	Ending Cash Balance
<b>Goff Public PAC</b>							
	2009	\$10,570	\$7,500	\$10,100	\$0	\$0	\$8,070
	2010	\$8,070	\$0	\$6,350	\$0	\$750	\$970
<b>GOP FC PAC</b>							
	2009	\$45,404	\$0	\$0	\$0	\$400	\$45,453
	2010	\$45,453	\$0	\$0	\$0	\$3,870	\$41,981
<b>Grand Portage PAC</b>							
	2009	\$13,560	\$13,500	\$1,750	\$0	\$0	\$25,310
	2010	\$25,310	\$0	\$18,150	\$0	\$0	\$7,160
<b>Grand Rapids Area Chamber of Commerce PAC</b>							
	2009	\$76	\$0	\$0	\$0	\$0	\$76
	2010	\$76	\$945	\$0	\$0	\$777	\$243
<b>Grassroots Party</b>							
	2009	\$0	\$0	\$0	\$0	\$0	\$0
	2010	\$0	\$0	\$0	\$0	\$0	\$0
<b>Gray Plant Mooty Mooty &amp; Bennett Independent PAC</b>							
	2009	\$2,624	\$6,650	\$550	\$0	\$1,200	\$7,625
	2010	\$7,625	\$7,121	\$5,800	\$0	\$1,400	\$7,545
<b>GREAT (Great River Energy Action Team-State)</b>							
	2009	\$12,712	\$14,977	\$3,900	\$0	\$60	\$24,079
	2010	\$24,079	\$15,004	\$24,050	\$0	\$72	\$15,061
<b>Hammel Green &amp; Abrahamson Inc PAC</b>							
	2009	\$4,261	\$3,680	\$0	\$0	\$3,565	\$4,375
	2010	\$4,375	\$4,374	\$675	\$0	\$3,054	\$5,220
<b>HCAPE Political Fund</b>							
	2009	\$1,260	\$0	\$0	\$0	\$0	\$1,250
	2010	\$1,250	\$0	\$0	\$0	\$0	\$1,250
<b>Health Partners Civic Affairs Council</b>							
	2009	\$2,873	\$0	\$0	\$0	\$193	\$2,680
	2010	\$2,680	\$1,525	\$3,075	\$0	\$75	\$1,255
<b>Hennepin County Deputies PAC</b>							
	2009	\$0	\$0	\$0	\$0	\$0	\$0
	2010	\$0	\$3,416	\$250	\$1,247	\$715	\$1,204
<b>Hennepin Cty Probation &amp; Parole Officers Union</b>							
	2009	\$0	\$800	\$700	\$0	\$0	\$100
Terminated	2010	\$100	\$500	\$400	\$0	\$200	\$0



## Financial Status - Political Committees and Political Funds 2009/2010

Committee Name	Year	Beginning Cash Balance	Contributions Received (Cash and Inkind)	Contributions Made (Cash and Inkind)	Independent Expenditures	Other Expenditures	Ending Cash Balance
<b>Hospitality Political Action Committee</b>							
	2009	\$34,798	\$9,737	\$1,700	\$0	\$6,271	\$34,731
	2010	\$34,731	\$19,710	\$17,150	\$0	\$11,436	\$20,842
<b>HRC Equality Votes Minnesota</b>							
Terminated	2010	\$0	\$131,033	\$130,000	\$430	\$618	\$0
<b>HRC Minnesota PAC</b>							
	2009	\$2,053	\$250	\$0	\$0	\$1,770	\$533
	2010	\$533	\$29,829	\$23,012	\$0	\$27,240	\$623
<b>Hunting and Angling Club</b>							
	2010	\$0	\$4,600	\$0	\$0	\$2,866	\$1,234
<b>IAFF-Local #1935 PAC</b>							
	2009	\$3,191	\$1,014	\$0	\$0	\$700	\$4,005
	2010	\$4,005	\$1,074	\$0	\$0	\$1,700	\$3,379
<b>IBEW - COPE</b>							
	2009	\$2,704,376	\$5,505,035	\$0	\$0	\$5,780,690	\$2,756,236
	2010	\$2,756,236	\$6,175,298	\$56,050	\$0	\$8,413,009	\$713,241
<b>IBEW 110 PAC</b>							
	2009	\$3,196	\$45,738	\$21,906	\$0	\$2,855	\$25,415
	2010	\$25,415	\$38,177	\$49,360	\$0	\$2,829	\$11,403
<b>IBEW Local #31 Volunteer COPE Fund</b>							
	2009	\$2,214	\$14,072	\$6,300	\$0	\$3,644	\$6,342
	2010	\$6,342	\$14,086	\$14,000	\$0	\$4,327	\$2,101
<b>IBEW Local 292 Political Education Fund</b>							
	2009	\$19,380	\$74,286	\$20,443	\$107	\$12,629	\$61,730
	2010	\$61,730	\$179,108	\$222,785	\$356	\$10,358	\$7,638
<b>IBEW Minn State Council PAC</b>							
	2009	\$1,877	\$0	\$450	\$0	\$900	\$527
	2010	\$527	\$224,775	\$219,805	\$2,676	\$3,520	\$201
<b>IFAPAC Minn</b>							
	2009	\$38,107	\$35,906	\$600	\$0	\$25,606	\$47,807
	2010	\$47,807	\$27,993	\$16,775	\$0	\$35,819	\$23,206
<b>Independent Community Bankers of Minn PAC</b>							
	2009	\$28,217	\$32,176	\$8,500	\$0	\$1,606	\$34,754
	2010	\$34,754	\$25,413	\$18,630	\$0	\$1,641	\$30,023

## Financial Status - Political Committees and Political Funds 2009/2010

Committee Name	Year	Beginning Cash Balance	Contributions Received (Cash and Inkind)	Contributions Made (Cash and Inkind)	Independent Expenditures	Other Expenditures	Ending Cash Balance
<b>Independent Republican Party of Minn</b>							
	2009	\$0	\$200	\$0	\$0	\$100	\$100
Terminated	2010	\$100	\$0	\$0	\$0	\$100	\$0
<b>Insurance Federation Political Action Comm</b>							
	2009	\$6,633	\$3,450	\$1,100	\$0	\$5	\$8,979
	2010	\$8,979	\$4,550	\$13,000	\$0	\$112	\$417
<b>Inter Faculty Organization Lobby Fund</b>							
	2009	\$3,006	\$34,700	\$8,565	\$0	\$34	\$29,106
	2010	\$29,106	\$21,048	\$48,000	\$0	\$0	\$2,455
<b>International Union of Operating Engineers</b>							
	2009	\$13,578	\$8,248	\$13,690	\$0	\$6,500	\$1,636
	2010	\$1,636	\$128,853	\$164,767	\$0	\$4,053	\$3,169
<b>Iron Range Bldg Trades-PAF</b>							
	2009	\$727	\$668	\$270	\$0	\$122	\$1,004
	2010	\$1,004	\$741	\$200	\$0	\$774	\$771
<b>Iron Range Gun Owners PAC</b>							
Terminated	2009	\$37	\$0	\$0	\$0	\$37	\$0
<b>Iron Range Labor Assembly Legislative Fund</b>							
Terminated	2009	\$5,656	\$615	\$6,271	\$0	\$0	\$0
<b>Iron Workers Local 512</b>							
	2009	\$40,593	\$0	\$300	\$0	\$5,100	\$35,193
	2010	\$35,193	\$0	\$27,378	\$0	\$4,336	\$3,479
<b>IUPAT Political Action Together Pol Committee</b>							
	2009	\$2,270,849	\$2,914,324	\$2,500	\$0	\$1,961,092	\$3,256,689
	2010	\$3,256,689	\$2,138,575	\$58,750	\$0	\$2,833,389	\$2,532,139
<b>Jacobson Buffalo PAC</b>							
	2010	\$0	\$3,060	\$300	\$0	\$369	\$2,331
<b>Joint Council 32 DRIVE</b>							
	2009	\$56,615	\$209,160	\$6,375	\$0	\$219,033	\$41,611
	2010	\$41,611	\$303,370	\$97,070	\$0	\$190,985	\$57,603
<b>Joy Jubilee of Yeoman Loyalist/The Tory Party 1783</b>							
	2009	\$0	\$0	\$0	\$0	\$0	\$0
	2010	\$0	\$0	\$0	\$0	\$0	\$0
<b>Justice in Minnesota</b>							
Terminated	2010	\$0	\$1,778	\$0	\$0	\$1,458	\$31

## Financial Status - Political Committees and Political Funds 2009/2010

Committee Name	Year	Beginning Cash Balance	Contributions Received (Cash and Inkind)	Contributions Made (Cash and Inkind)	Independent Expenditures	Other Expenditures	Ending Cash Balance
<b>Kandiyohi Co Business Leadership Fund</b>							
	2009	\$2,971	\$0	\$0	\$0	\$0	\$2,971
	2010	\$2,971	\$0	\$1,000	\$0	\$0	\$1,971
<b>Laborers District Council of Minn &amp; ND Pol Fund</b>							
	2009	\$446,310	\$0	\$87,280	\$0	\$13,379	\$348,244
	2010	\$348,244	\$245,655	\$511,300	\$0	\$10,916	\$71,683
<b>Larkin Hoffman Political Fund</b>							
	2009	\$0	\$0	\$0	\$0	\$0	\$0
	2010	\$0	\$9,861	\$5,500	\$0	\$100	\$4,261
<b>Lawyers Public Affairs Commission</b>							
	2009	\$1,680	\$0	\$0	\$0	\$60	\$1,620
	2010	\$1,620	\$2,300	\$2,400	\$0	\$785	\$735
<b>Leaders Aligned for Health Care</b>							
	2009	\$5,782	\$1,300	\$350	\$0	\$627	\$6,105
	2010	\$6,105	\$750	\$4,950	\$0	\$0	\$1,905
<b>League of Young Voters PAC</b>							
	2009	\$0	\$0	\$0	\$0	\$0	\$0
	2010	\$0	\$0	\$0	\$0	\$0	\$0
<b>Leech Lake PAC</b>							
	2009	\$912	\$17,000	\$4,525	\$0	\$7,780	\$6,082
	2010	\$6,082	\$15,400	\$13,400	\$0	\$2,769	\$5,314
<b>Leonard Street and Deinard PAC</b>							
	2009	\$6,253	\$28,550	\$16,550	\$0	\$3,106	\$15,147
	2010	\$15,147	\$26,310	\$38,925	\$0	\$2,273	\$259
<b>Libertarian Party of Minn</b>							
	2009	\$401	\$11,026	\$0	\$0	\$12,004	\$2,251
	2010	\$2,251	\$5,293	\$0	\$0	\$5,949	\$1,570
<b>Lindquist &amp; Venum Political Fund</b>							
	2009	\$1,335	\$10,025	\$2,950	\$0	\$2,200	\$6,310
	2010	\$6,310	\$16,450	\$6,875	\$0	\$2,050	\$14,185
<b>LISA PAC Minn</b>							
	2009	\$200	\$0	\$0	\$0	\$180	\$20
Terminated	2010	\$20	\$0	\$0	\$0	\$0	\$20
<b>Local 1833 Political Fund IAMAW</b>							
	2009	\$2,579	\$0	\$0	\$0	\$425	\$2,154
	2010	\$2,154	\$0	\$0	\$0	\$500	\$1,654

## Financial Status - Political Committees and Political Funds 2009/2010

Committee Name	Year	Beginning Cash Balance	Contributions Received (Cash and Inkind)	Contributions Made (Cash and Inkind)	Independent Expenditures	Other Expenditures	Ending Cash Balance
<b>Local 28 Political Fund</b>							
	2009	\$12,929	\$42,443	\$34,900	\$0	\$11,548	\$8,924
	2010	\$8,924	\$25,829	\$11,550	\$0	\$11,905	\$11,298
<b>Local 548 PAC</b>							
	2009	\$1,003	\$1,654	\$200	\$0	\$0	\$2,457
	2010	\$2,436	\$2,753	\$3,650	\$0	\$350	\$1,789
<b>Local 59 Political Fund</b>							
	2009	\$54,684	\$92,920	\$22,700	\$0	\$18,650	\$106,254
	2010	\$106,254	\$37,357	\$68,375	\$0	\$9,492	\$65,744
<b>Local 7201 CWA Political Fund</b>							
	2009	\$166	\$0	\$0	\$0	\$100	\$66
	2010	\$66	\$0	\$0	\$0	\$0	\$66
<b>Local 851 Political Action Committee</b>							
	2009	\$11,201	\$4,969	\$700	\$0	\$1,447	\$14,023
	2010	\$14,023	\$5,618	\$7,200	\$0	\$900	\$11,541
<b>Local Action Political Action Committee</b>							
	2009	\$510	\$0	\$0	\$0	\$74	\$436
	2010	\$436	\$0	\$0	\$0	\$0	\$436
<b>Local S-6 IAFF Political Fund</b>							
	2009	\$1,325	\$0	\$0	\$0	\$0	\$1,325
	2010	\$1,325	\$0	\$300	\$0	\$5	\$1,020
<b>Lockridge Grindal Nauen PLLP State Pol Fnd</b>							
	2009	\$185	\$36,000	\$31,255	\$0	\$4,635	\$294
	2010	\$294	\$140,700	\$116,239	\$0	\$24,068	\$937
<b>Log Cabin Republicans of Minnesota</b>							
	2009	\$123	\$1,417	\$0	\$0	\$490	\$387
	2010	\$387	\$2,728	\$0	\$0	\$164	\$563
<b>Lommen Nelson Political Action Committee</b>							
	2009	\$0	\$0	\$0	\$0	\$0	\$0
	2010	\$0	\$422	\$400	\$0	\$21	\$1
<b>Lower Sioux Political Education Fund</b>							
	2009	\$801	\$6,340	\$5,640	\$0	\$1,000	\$501
	2010	\$501	\$22,000	\$21,500	\$0	\$500	\$501
<b>MABC PAC</b>							
	2009	\$3,541	\$6,600	\$1,300	\$0	\$35	\$8,806
	2010	\$8,806	\$7,625	\$16,296	\$0	\$52	\$83

## Financial Status - Political Committees and Political Funds 2009/2010

Committee Name	Year	Beginning Cash Balance	Contributions Received (Cash and Inkind)	Contributions Made (Cash and Inkind)	Independent Expenditures	Other Expenditures	Ending Cash Balance
<b>MADC Political Fund</b>							
	2009	\$23	\$40	\$0	\$0	\$0	\$63
Terminated	2010	\$63	\$0	\$0	\$0	\$0	\$63
<b>MAFMIC Political Action Committee</b>							
	2009	\$5,263	\$14,685	\$4,650	\$0	\$126	\$15,171
	2010	\$15,171	\$13,475	\$23,300	\$0	\$132	\$5,214
<b>Mah Mah Wi No Min Fund I</b>							
	2009	\$2,012	\$80,000	\$60,850	\$0	\$12,493	\$8,669
	2010	\$8,669	\$383,250	\$351,860	\$0	\$23,750	\$16,309
<b>MAIDA (Minn Asian-Indian Democratic Assoc)</b>							
	2009	\$1,362	\$170	\$0	\$0	\$0	\$1,532
	2010	\$1,532	\$200	\$0	\$0	\$118	\$1,614
<b>MAMBI PAC</b>							
	2009	\$1,183	\$0	\$0	\$0	\$0	\$1,218
	2010	\$1,217	\$0	\$0	\$0	\$0	\$1,217
<b>Management Concerned for Public Education</b>							
	2009	\$4,545	\$965	\$1,000	\$0	\$0	\$4,510
	2010	\$4,510	\$1,100	\$2,800	\$0	\$0	\$2,810
<b>MAPE-PAC</b>							
	2009	\$66,661	\$84,420	\$20,100	\$0	\$12,044	\$119,035
	2010	\$119,035	\$83,208	\$161,000	\$150	\$9,664	\$31,495
<b>Maplewood Voters</b>							
	2009	\$112	\$0	\$0	\$0	\$27	\$85
	2010	\$85	\$0	\$0	\$0	\$0	\$85
<b>Maplewood Voters Coalition</b>							
	2009	\$198	\$300	\$0	\$0	\$77	\$422
Terminated	2010	\$422	\$0	\$0	\$0	\$422	\$0
<b>Maslon Edelman Borman &amp; Brand Pol Action Comm</b>							
	2009	\$2,268	\$0	\$0	\$0	\$100	\$2,168
	2010	\$2,168	\$0	\$0	\$0	\$500	\$1,668
<b>MCCL State Pac</b>							
	2009	\$52,149	\$6,679	\$0	\$0	\$6,223	\$52,609
	2010	\$52,609	\$7,332	\$2,907	\$23,699	\$13,571	\$18,466
<b>MCEA Political Action Committee</b>							
	2009	\$2,995	\$878	\$300	\$0	\$0	\$3,134
	2010	\$3,134	\$849	\$1,400	\$0	\$0	\$2,582

## Financial Status - Political Committees and Political Funds 2009/2010

Committee Name	Year	Beginning Cash Balance	Contributions Received (Cash and Inkind)	Contributions Made (Cash and Inkind)	Independent Expenditures	Other Expenditures	Ending Cash Balance
<b>Meagher &amp; Geer PLLP Political Fund</b>							
	2009	\$534	\$0	\$0	\$0	\$0	\$534
	2010	\$534	\$0	\$0	\$0	\$500	\$34
<b>MEDPAC Minn Medical Political Action Comm</b>							
	2009	\$21,957	\$50,250	\$14,000	\$0	\$30,123	\$28,087
	2010	\$28,087	\$39,924	\$31,737	\$4,880	\$19,595	\$11,834
<b>Messerli &amp; Kramer Political Action Comm</b>							
	2009	\$994	\$20,250	\$19,395	\$0	\$900	\$949
	2010	\$949	\$29,225	\$26,000	\$0	\$2,268	\$1,905
<b>MetroNorth Chamber of Commerce PAC</b>							
	2009	\$3,024	\$0	\$0	\$0	\$0	\$3,024
	2010	\$3,024	\$1,160	\$0	\$0	\$2,545	\$1,640
<b>Metropolitan Good Government Coalition</b>							
Terminated	2009	\$24	\$0	\$18	\$0	\$0	\$0
<b>Midcontinent Communications MN PAC</b>							
	2009	\$0	\$500	\$0	\$0	\$250	\$250
	2010	\$250	\$0	\$0	\$0	\$0	\$250
<b>MIDLAC</b>							
	2009	\$2,234	\$474	\$2,400	\$0	\$60	\$248
	2010	\$248	\$930	\$1,000	\$0	\$50	\$128
<b>Midwest Values MN PAC</b>							
Terminated	2010	\$0	\$0	\$0	\$0	\$0	\$0
<b>MIFSC PAC</b>							
	2009	\$0	\$2,250	\$1,250	\$0	\$24	\$977
	2010	\$977	\$5,980	\$5,250	\$0	\$0	\$1,707
<b>Milk Producers PAC</b>							
	2009	\$3,470	\$1,900	\$825	\$0	\$0	\$4,545
	2010	\$4,545	\$974	\$975	\$0	\$122	\$4,523
<b>Millwrights Local 1348 PAC</b>							
	2009	\$1,229	\$300	\$1,750	\$0	\$0	\$1,079
	2010	\$1,079	\$400	\$1,000	\$0	\$350	\$929
<b>Mining Industry Leadership Fund</b>							
	2009	\$9,531	\$0	\$2,800	\$0	\$0	\$6,731
	2010	\$6,731	\$0	\$4,000	\$0	\$0	\$2,731

## Financial Status - Political Committees and Political Funds 2009/2010

Committee Name	Year	Beginning Cash Balance	Contributions Received (Cash and Inkind)	Contributions Made (Cash and Inkind)	Independent Expenditures	Other Expenditures	Ending Cash Balance
<b>Minn ACORN Political Action Committee</b>							
	2009	\$7,138	\$1,997	\$0	\$0	\$7,362	\$1,773
Terminated	2010	\$1,773	\$0	\$100	\$0	\$1,673	\$0
<b>Minn AFL-CIO</b>							
	2009	\$10,380	\$14,364	\$5,350	\$0	\$0	\$19,394
	2010	\$19,394	\$711,794	\$101,525	\$305,797	\$450	\$45,191
<b>Minn AGPAC</b>							
	2009	\$6,167	\$5,106	\$1,050	\$0	\$22	\$10,301
	2010	\$10,401	\$5,460	\$10,950	\$0	\$0	\$4,911
<b>Minn Ambulatory Surgery Center Assn</b>							
	2010	\$0	\$1,651	\$0	\$0	\$65	\$1,586
<b>Minn Architects Political Action Comm</b>							
	2009	\$7,606	\$100	\$1,100	\$0	\$823	\$5,782
	2010	\$5,782	\$250	\$750	\$0	\$850	\$4,432
<b>Minn Assoc. of Professional Employees Political Fund</b>							
	2010	\$0	\$280,000	\$130,000	\$34,008	\$100,580	\$15,412
<b>Minn Bank State PAC</b>							
	2009	\$8,540	\$25,827	\$10,750	\$0	\$1,267	\$22,350
	2010	\$22,350	\$22,335	\$21,900	\$0	\$1,242	\$21,543
<b>Minn Business Partnership PAC</b>							
	2009	\$20,697	\$93,700	\$18,500	\$0	\$28	\$95,869
	2010	\$95,869	\$113,450	\$183,225	\$0	\$1,264	\$24,829
<b>Minn Cable Comm Assoc - PAC</b>							
	2009	\$3,004	\$11,650	\$10,270	\$0	\$125	\$4,259
	2010	\$4,259	\$8,400	\$10,550	\$0	\$76	\$2,033
<b>Minn CAP-PAC</b>							
	2009	\$2,347	\$425	\$450	\$0	\$0	\$2,322
	2010	\$2,322	\$4,123	\$1,550	\$0	\$0	\$4,895
<b>Minn Chamber of Commerce Leadership Fd</b>							
	2009	\$19,121	\$157,678	\$10,900	\$0	\$16,133	\$116,811
	2010	\$116,811	\$134,095	\$171,300	\$35,408	\$23,926	\$7,778
<b>Minn Chiropractic Political Action Comm</b>							
	2009	\$3,184	\$8,380	\$1,000	\$0	\$3,543	\$7,021
	2010	\$7,021	\$18,669	\$20,800	\$0	\$4,148	\$918

## Financial Status - Political Committees and Political Funds 2009/2010

Committee Name	Year	Beginning Cash Balance	Contributions Received (Cash and Inkind)	Contributions Made (Cash and Inkind)	Independent Expenditures	Other Expenditures	Ending Cash Balance
<b>Minn Cons Off Leg Act Committee</b>							
	2009	\$150	\$0	\$0	\$0	\$4	\$146
	2010	\$146	\$0	\$0	\$0	\$0	\$146
<b>Minn CPAs Public Affairs Committee</b>							
	2009	\$108,786	\$37,453	\$29,100	\$0	\$5,183	\$112,006
	2010	\$112,006	\$31,575	\$37,650	\$0	\$5,924	\$100,008
<b>Minn Dental Political Action Committee</b>							
	2009	\$54,248	\$30,432	\$16,970	\$0	\$3,557	\$64,824
	2010	\$64,824	\$20,650	\$56,875	\$0	\$3,378	\$25,601
<b>Minn Electrical Assn PAC</b>							
	2009	\$1,882	\$475	\$0	\$0	\$560	\$1,782
	2010	\$1,782	\$480	\$250	\$0	\$369	\$1,643
<b>Minn Electrical Industry Pol Action Comm</b>							
	2009	\$4,311	\$0	\$0	\$0	\$39	\$4,272
	2010	\$4,272	\$0	\$0	\$0	\$36	\$4,236
<b>Minn Eye PAC</b>							
	2009	\$9,834	\$5,135	\$950	\$0	\$69	\$14,100
	2010	\$14,100	\$4,595	\$8,650	\$0	\$0	\$10,395
<b>Minn Farm Bureau PAC</b>							
	2009	\$633	\$245	\$0	\$0	\$22	\$855
	2010	\$855	\$1,951	\$500	\$0	\$259	\$2,047
<b>Minn Farm Credit Services PAC</b>							
	2009	\$1,840	\$3,425	\$3,700	\$0	\$2	\$1,563
	2010	\$1,563	\$3,310	\$4,050	\$0	\$40	\$2,484
<b>Minn Farmers Union PAC</b>							
	2009	\$7,986	\$7,399	\$3,025	\$0	\$339	\$12,021
	2010	\$12,021	\$7,398	\$8,425	\$0	\$392	\$10,602
<b>Minn for Marriage</b>							
	2009	\$1,807	\$1,910	\$0	\$0	\$3,717	\$0
Terminated	2010	\$0	\$10	\$0	\$0	\$10	\$0
<b>Minn Funeral Services PAC</b>							
	2009	\$5,663	\$125	\$0	\$0	\$0	\$5,788
	2010	\$5,789	\$25	\$0	\$0	\$0	\$6,113
<b>Minn Hospital PAC</b>							
	2009	\$29,918	\$39,570	\$19,650	\$0	\$2,073	\$47,765
	2010	\$47,765	\$51,279		\$12,933	\$964	\$27,548



## Financial Status - Political Committees and Political Funds 2009/2010

Committee Name	Year	Beginning Cash Balance	Contributions Received (Cash and Inkind)	Contributions Made (Cash and Inkind)	Independent Expenditures	Other Expenditures	Ending Cash Balance
<b>Minn Hunters Assembly</b>							
	2009	\$129	\$0	\$0	\$0	\$0	\$129
Terminated	2010	\$129	\$0	\$0	\$0	\$129	\$0
<b>Minn Independent Insurance Agents PAC</b>							
	2009	\$3,029	\$1,000	\$595	\$0	\$50	\$3,385
	2010	\$3,385	\$1,000	\$3,600	\$0	\$0	\$785
<b>Minn Manufactured Home PAC</b>							
	2009	\$7,678	\$0	\$325	\$0	\$510	\$6,842
	2010	\$6,842	\$21,175	\$21,350	\$0	\$566	\$6,301
<b>Minn Movers PAC</b>							
	2009	\$644	\$0	\$0	\$0	\$5	\$639
	2010	\$639	\$0	\$0	\$0	\$0	\$639
<b>Minn New Democrat Political Action Comm</b>							
Terminated	2009	\$1,030	\$0	\$1,030	\$0	\$0	\$0
<b>Minn NOW PAC</b>							
	2009	\$1,003	\$25	\$0	\$0	\$416	\$612
	2010	\$612	\$30	\$100	\$0	\$128	\$416
<b>Minn Nurses Assn Pol Comm (MNA-PC)</b>							
	2009	\$6,512	\$37,362	\$23,150	\$2,731	\$5,607	\$12,386
	2010	\$12,386	\$234,702	\$164,524	\$62,424	\$31,768	\$6,846
<b>Minn Open Progressives Political Committee</b>							
	2009	\$0	\$245	\$0	\$0	\$51	\$194
Terminated	2010	\$194	\$0	\$0	\$0	\$0	\$48
<b>Minn Optometric Political Action Comm</b>							
Terminated	2009	\$282	\$0	\$0	\$0	\$282	\$0
<b>Minn Organization for Vocational Educ</b>							
	2009	\$4,303	\$0	\$0	\$0	\$0	\$4,303
	2010	\$4,303	\$0	\$0	\$0	\$0	\$4,303
<b>Minn PACE</b>							
	2009	\$760	\$2,376	\$0	\$0	\$1,479	\$1,657
	2010	\$1,657	\$3,609	\$1,910	\$0	\$3,053	\$303
<b>Minn Physical Therapy PAC</b>							
	2009	\$8,505	\$6,599	\$1,250	\$0	\$1,335	\$12,519
	2010	\$12,519	\$5,227	\$7,750	\$0	\$28	\$9,968

## Financial Status - Political Committees and Political Funds 2009/2010

Committee Name	Year	Beginning Cash Balance	Contributions Received (Cash and Inkind)	Contributions Made (Cash and Inkind)	Independent Expenditures	Other Expenditures	Ending Cash Balance
<b>Minn Pipe Trades Assn PAC Fund</b>							
	2009	\$521	\$9,271	\$5,851	\$0	\$100	\$3,841
	2010	\$3,841	\$14,814	\$19,721	\$0	\$500	\$355
<b>Minn Podiatry PAC</b>							
	2009	\$1,506	\$0	\$0	\$0	\$0	\$1,506
	2010	\$1,506	\$0	\$400	\$0	\$0	\$1,106
<b>Minn Police &amp; Peace Officers Assoc Leg Fund</b>							
	2009	\$40,242	\$17,206	\$500	\$0	\$216	\$56,732
	2010	\$56,732	\$16,294	\$11,500	\$4,685	\$0	\$56,841
<b>Minn Power PAC</b>							
	2009	\$32,031	\$15,616	\$6,320	\$0	\$8,385	\$32,978
	2010	\$32,978	\$13,181	\$17,350	\$0	\$1,053	\$27,777
<b>Minn PRO PAC</b>							
	2009	\$5,470	\$6,411	\$1,250	\$0	\$378	\$10,253
	2010	\$10,253	\$3,286	\$4,800	\$0	\$181	\$8,558
<b>Minn Professional Fire Fighters PAC</b>							
	2009	\$21,075	\$28,107	\$16,600	\$0	\$29,570	\$10,782
	2010	\$10,782	\$34,110	\$18,100	\$0	\$16,408	\$15,986
<b>Minn Realtors Political Action Comm</b>							
	2009	\$337,857	\$165,153	\$36,000	\$0	\$102,685	\$364,933
	2010	\$364,933	\$148,732	\$136,500	\$13,945	\$73,004	\$290,866
<b>Minn Retail Political Advocacy Fund</b>							
	2009	\$4,761	\$4,939	\$1,750	\$0	\$0	\$7,950
	2010	\$8,032	\$6,050	\$9,975	\$0	\$0	\$4,107
<b>Minn Seasonal Recreational Property Owners PAC</b>							
	2009	\$4,610	\$9,424	\$2,850	\$0	\$1,214	\$9,969
	2010	\$9,969	\$10,832	\$17,050	\$0	\$1,970	\$1,781
<b>Minn Service Cooperatives PAC</b>							
	2009	\$354	\$400	\$0	\$0	\$0	\$754
	2010	\$754	\$0	\$250	\$0	\$0	\$505
<b>Minn Service Station Assoc</b>							
	2009	\$6,487	\$1,311	\$750	\$0	\$100	\$7,148
	2010	\$7,148	\$3,594	\$5,430	\$0	\$1,400	\$3,912
<b>Minn Soybean PAC</b>							
	2009	\$2,679	\$9,174	\$3,100	\$0	\$779	\$8,183
	2010	\$8,183	\$8,256	\$15,100	\$0	\$446	\$902

# Financial Status - Political Committees and Political Funds 2009/2010

<b>Committee Name</b>	<b>Year</b>	<b>Beginning Cash Balance</b>	<b>Contributions Received (Cash and Inkind)</b>	<b>Contributions Made (Cash and Inkind)</b>	<b>Independent Expenditures</b>	<b>Other Expenditures</b>	<b>Ending Cash Balance</b>
<b>Minn State Council of UNITE HERE Unions</b>							
	2009	\$2,155	\$14,700	\$7,550	\$0	\$8,650	\$1,055
	2010	\$1,055	\$93,400	\$93,700	\$0	\$500	\$255
<b>Minn State MNPL</b>							
	2009	\$17,208	\$9,527	\$16,650	\$0	\$715	\$9,370
	2010	\$9,370	\$2,810	\$8,850	\$0	\$2,208	\$1,135
<b>Minn State Patrol Troopers Assoc</b>							
	2009	\$10,158	\$12,963	\$12,350	\$0	\$96	\$11,200
	2010	\$11,200	\$12,497	\$16,500	\$0	\$429	\$7,168
<b>Minn Thoroughbred Assn PAC Fund</b>							
	2009	\$4,490	\$975	\$250	\$0	\$0	\$5,215
	2010	\$5,215	\$450	\$0	\$0	\$750	\$4,915
<b>Minn TruckPAC</b>							
	2009	\$14,425	\$37,011	\$1,250	\$0	\$2,199	\$43,329
	2010	\$44,745	\$23,508	\$44,001	\$0	\$17,915	\$3,265
<b>Minn Wheat Political Action Committee</b>							
	2009	\$15,199	\$500	\$2,700	\$0	\$19	\$13,010
	2010	\$13,010	\$0	\$4,500	\$0	\$18	\$8,513
<b>Minn Women's Political Caucus/PAC</b>							
	2009	\$728	\$0	\$0	\$0	\$1,364	\$144
	2010	\$144	\$535	\$0	\$0	\$579	\$99
<b>Minneapolis Bldg &amp; Construct Trades Council</b>							
	2009	\$7,850	\$12,216	\$1,600	\$0	\$4,217	\$14,749
	2010	\$14,749	\$11,674	\$15,650	\$0	\$9,804	\$968
<b>Minneapolis Downtown Council PAC</b>							
	2009	\$13,343	\$5,200	\$0	\$0	\$4,200	\$14,343
	2010	\$14,343	\$0	\$1,000	\$0	\$3,100	\$10,243
<b>Minneapolis Fire Department Pensioners PCF</b>							
	2009	\$5,179	\$9,495	\$9,500	\$0	\$1,552	\$3,622
	2010	\$3,622	\$9,135	\$11,200	\$0	\$303	\$1,254
<b>Minneapolis Firefighters Relief Assn Pol Fund</b>							
	2009	\$6,324	\$29,003	\$22,000	\$0	\$4,894	\$8,432
	2010	\$8,432	\$105,935	\$98,900	\$3,607	\$2,244	\$9,616
<b>Minneapolis Municipal Retirement Assoc</b>							
	2009	\$63,443	\$0	\$16,600	\$0	\$10,000	\$36,843
	2010	\$36,843	\$49,400	\$71,100	\$0	\$15,044	\$99

## Financial Status - Political Committees and Political Funds 2009/2010

Committee Name	Year	Beginning Cash Balance	Contributions Received (Cash and Inkind)	Contributions Made (Cash and Inkind)	Independent Expenditures	Other Expenditures	Ending Cash Balance
<b>Minneapolis Police Relief Assoc</b>							
	2009	\$27,633	\$22,356	\$15,600	\$0	\$3,049	\$31,340
	2010	\$31,340	\$24,483	\$26,825	\$3,607	\$552	\$24,938
<b>Minneapolis Regional Chamber of Commerce PAC</b>							
	2009	\$1,979	\$0	\$0	\$0	\$1,517	\$462
Terminated	2010	\$462	\$127	\$0	\$0	\$589	\$0
<b>Minneapolis Regional Labor Federation</b>							
	2009	\$73,937	\$5,000	\$24,395	\$2,150	\$33,226	\$13,167
	2010	\$13,167	\$150,000	\$113,422	\$6,953	\$42,673	\$8,981
<b>Minneapolis Retired Police Assoc Political Fund</b>							
	2009	\$22,221	\$0	\$15,900	\$0	\$1,836	\$4,485
	2010	\$4,485	\$25,000	\$23,450	\$0	\$780	\$5,255
<b>Minnesota Future LLC</b>							
	2010	\$0	\$2,329,000	\$1,229,500	\$116,492	\$977,631	\$5,377
<b>Minnesotans for Life</b>							
Terminated	2009	\$119	\$0	\$0	\$0	\$119	\$0
<b>Minnesotans for Limited Government</b>							
	2009	\$752	\$1,813	\$0	\$0	\$931	\$1,634
	2010	\$1,634	\$2,239	\$150	\$0	\$1,271	\$2,465
<b>Minnesotans for Lower Taxes</b>							
	2009	\$583	\$0	\$0	\$0	\$0	\$583
	2010	\$583	\$0	\$250	\$0	\$0	\$333
<b>Minnesotans for Racino PAC</b>							
	2010	\$0	\$34,015	\$33,376	\$0	\$610	\$29
<b>Minnesotans for the Outdoors Amendment</b>							
	2009	\$32	\$0	\$0	\$0	\$0	\$32
Terminated	2010	\$32	\$0	\$0	\$0	\$0	\$32
<b>MMGMA PAC</b>							
	2009	\$958	\$90	\$0	\$0	\$36	\$1,012
	2010	\$1,012	\$1,038	\$1,400	\$0	\$36	\$614
<b>MN Corn State PAC</b>							
	2009	\$4,219	\$26,274	\$1,250	\$0	\$9,708	\$19,534
	2010	\$19,534	\$5,155	\$13,050	\$0	\$27	\$11,612
<b>MN HomeCare PAC</b>							
	2010	\$0	\$9,858	\$4,350	\$0	\$1,711	\$3,796

# Financial Status - Political Committees and Political Funds 2009/2010

<b>Committee Name</b>	<b>Year</b>	<b>Beginning Cash Balance</b>	<b>Contributions Received (Cash and Inkind)</b>	<b>Contributions Made (Cash and Inkind)</b>	<b>Independent Expenditures</b>	<b>Other Expenditures</b>	<b>Ending Cash Balance</b>
<b>MN State Bldg &amp; Construction Trades Cncl Pol Fund</b>							
	2009	\$4,055	\$5,461	\$3,600	\$0	\$118	\$5,798
	2010	\$5,798	\$93,368	\$55,156	\$20,538	\$19,677	\$3,794
<b>MN Utility Investors Pol Action Fund</b>							
	2009	\$4,805	\$500	\$950	\$0	\$0	\$4,355
	2010	\$4,355	\$0	\$1,250	\$0	\$250	\$2,855
<b>mnpACT!</b>							
	2009	\$1,589	\$754	\$0	\$0	\$400	\$1,944
	2010	\$1,944	\$40	\$0	\$0	\$0	\$1,984
<b>MOHPA PAC</b>							
	2009	\$13,280	\$0	\$6,000	\$0	\$2,000	\$5,280
	2010	\$5,280	\$57,700	\$51,100	\$5,670	\$0	\$6,210
<b>Motor Vehicle Tax Payers Ballot Fund</b>							
Terminated	2009	\$1,000	\$0	\$0	\$0	\$1,000	\$0
<b>Motorcycle PAC of Minn</b>							
	2009	\$3,257	\$11,596	\$2,100	\$0	\$5,545	\$7,362
	2010	\$7,362	\$10,024	\$6,350	\$0	\$9,904	\$2,911
<b>MPA Political Action Committee</b>							
	2010	\$0	\$1,400	\$900	\$0	\$102	\$398
<b>MPS PAC</b>							
	2009	\$9,637	\$2,600	\$0	\$0	\$889	\$11,348
	2010	\$11,348	\$3,555	\$8,250	\$0	\$209	\$6,444
<b>MSA-PAC</b>							
	2009	\$10,186	\$5,690	\$1,050	\$0	\$31	\$14,795
	2010	\$14,795	\$850	\$9,450	\$0	\$0	\$6,445
<b>MSCA-PAC</b>							
	2009	\$1,430	\$0	\$0	\$0	\$0	\$1,430
	2010	\$1,430	\$710	\$200	\$0	\$0	\$1,940
<b>MTA PAC</b>							
	2009	\$43,430	\$26,983	\$600	\$0	\$799	\$69,493
	2010	\$69,493	\$21,555	\$55,400	\$0	\$856	\$34,860
<b>MUCA PAC (Minn Utility Contractors Assn)</b>							
	2009	\$3,935	\$0	\$0	\$0	\$25	\$3,910
	2010	\$3,910	\$0	\$0	\$0	\$529	\$3,381

# Financial Status - Political Committees and Political Funds 2009/2010

<b>Committee Name</b>	<b>Year</b>	<b>Beginning Cash Balance</b>	<b>Contributions Received (Cash and Inkind)</b>	<b>Contributions Made (Cash and Inkind)</b>	<b>Independent Expenditures</b>	<b>Other Expenditures</b>	<b>Ending Cash Balance</b>
<b>Multi Housing Political Action Comm</b>							
	2009	\$78,565	\$0	\$20,150	\$0	\$2,192	\$56,446
	2010	\$56,446	\$101,909	\$88,975	\$0	\$1,163	\$68,345
<b>MWL Voter Outreach Political Fund</b>							
	2009	\$6,176	\$2,391	\$0	\$0	\$236	\$7,834
Terminated	2010	\$7,834	\$0	\$0	\$0	\$7,819	\$18
<b>NAIOP Economic Growth Fund</b>							
	2009	\$20,538	\$15,275	\$11,000	\$0	\$5,722	\$19,104
	2010	\$19,104	\$10,875	\$20,000	\$0	\$2,213	\$7,767
<b>NARAL Pro-Choice Minn Election Fund</b>							
	2009	\$978	\$75	\$0	\$0	\$162	\$892
	2010	\$892	\$1,310	\$0	\$0	\$1,535	\$667
<b>Neighbors for Life PAC</b>							
	2009	\$367	\$375	\$0	\$0	\$602	\$140
	2010	\$140	\$0	\$0	\$0	\$0	\$140
<b>NFIB/MN Save Americas Free Enterprise Trust</b>							
	2009	\$1,914	\$3,067	\$0	\$0	\$360	\$4,621
	2010	\$4,621	\$8,562	\$8,450	\$2,863	\$1,649	\$220
<b>No Constitutional Tax Increase</b>							
Terminated	2009	\$1,610	\$2,893	\$0	\$0	\$4,503	\$0
<b>North Central States Carpenters PAC</b>							
	2009	\$60,413	\$1,462	\$26,450	\$0	\$24,089	\$41,495
	2010	\$41,495	\$0	\$167,364	\$22,220	\$30,985	\$5,751
<b>North Star SFAA-PAC</b>							
	2010	\$600	\$43,063	\$3,800	\$0	\$9,720	\$30,143
<b>Northeast ALC PAC</b>							
	2009	\$12,629	\$22,737	\$0	\$0	\$0	\$35,366
	2010	\$35,366	\$21,424	\$4,325	\$513	\$3,966	\$47,985
<b>Northwest Petroleum NPPAC</b>							
	2009	\$22,652	\$13,445	\$2,700	\$0	\$1,732	\$31,666
	2010	\$31,666	\$13,361	\$18,950	\$0	\$2,097	\$23,983
<b>NRA Political Victory Fund</b>							
	2009	\$5,765	\$0	\$100	\$0	\$1	\$5,669
	2010	\$5,669	\$0	\$500	\$0	\$1	\$5,173

## Financial Status - Political Committees and Political Funds 2009/2010

Committee Name	Year	Beginning Cash Balance	Contributions Received (Cash and Inkind)	Contributions Made (Cash and Inkind)	Independent Expenditures	Other Expenditures	Ending Cash Balance
<b>Ottertail Power PAC</b>							
	2009	\$3,791	\$3,340	\$3,250	\$0	\$79	\$3,802
	2010	\$3,802	\$9,017	\$10,100	\$0	\$97	\$2,622
<b>OutFront Minnesota Action</b>							
	2009	\$2,425	\$50	\$0	\$0	\$0	\$2,475
	2010	\$2,475	\$43,670	\$22,000	\$3,294	\$19,739	\$136
<b>OutFront Minnesota Marriage Equality</b>							
	2009	\$23	\$0	\$0	\$0	\$0	\$23
	2010	\$23	\$0	\$0	\$0	\$0	\$23
<b>Padilla Speer Beardsley Political Action Comm</b>							
	2009	\$4,925	\$0	\$0	\$0	\$85	\$4,840
	2010	\$4,840	\$0	\$0	\$0	\$300	\$4,540
<b>Painters Union Local No 61 Political Action</b>							
	2009	\$16,663	\$2,312	\$50	\$0	\$800	\$18,125
	2010	\$18,125	\$1,848	\$550	\$0	\$275	\$19,148
<b>PAL 9 Natl Assoc of Letter Carriers</b>							
	2009	\$7,289	\$12,166	\$2,290	\$0	\$4,564	\$12,602
	2010	\$12,502	\$10,290	\$8,930	\$0	\$10,351	\$3,511
<b>Pass the Minnesota Health Plan</b>							
	2010	\$0	\$786	\$0	\$0	\$620	\$166
<b>Patriot PAC</b>							
	2009	\$0	\$15,973	\$0	\$0	\$13,251	\$2,722
	2010	\$2,722	\$5,000	\$525	\$0	\$1,682	\$5,515
<b>PCI Minnesota Political Action Committee</b>							
	2010	\$0	\$4,000	\$3,650	\$0	\$131	\$219
<b>People in Construction Political Action Comm</b>							
	2009	\$5,094	\$4,200	\$2,450	\$0	\$120	\$6,726
	2010	\$6,726	\$6,450	\$6,350	\$0	\$451	\$6,377
<b>People United For Freedom</b>							
	2009	\$10	\$0	\$0	\$0	\$0	\$10
Terminated	2010	\$10	\$0	\$0	\$0	\$0	\$10
<b>Phalen &amp; Como Democrats Confectionery Fund</b>							
	2009	\$1,881	\$0	\$0	\$0	\$11,636	\$612
	2010	\$612	\$0	\$0	\$0	\$9,236	\$5,105

## Financial Status - Political Committees and Political Funds 2009/2010

Committee Name	Year	Beginning Cash Balance	Contributions Received (Cash and Inkind)	Contributions Made (Cash and Inkind)	Independent Expenditures	Other Expenditures	Ending Cash Balance
<b>PharmPAC</b>							
	2009	\$9,982	\$1,550	\$5,750	\$0	\$1,907	\$3,875
	2010	\$3,875	\$4,280	\$3,500	\$0	\$239	\$4,416
<b>Pile Drivers PAC Fund</b>							
	2009	\$647	\$579	\$500	\$0	\$0	\$727
	2010	\$727	\$2,037	\$1,000	\$0	\$400	\$1,363
<b>Pine Bend PAC</b>							
	2009	\$20,698	\$17,438	\$26,710	\$0	\$513	\$10,912
	2010	\$10,912	\$20,300	\$28,210	\$0	\$501	\$2,501
<b>Pipe Fitters Local 539</b>							
	2009	\$17,935	\$14,191	\$4,400	\$0	\$2,250	\$25,477
	2010	\$25,477	\$12,251	\$24,217	\$0	\$1,750	\$12,761
<b>Planned Parenthood of Minn Pol Action Fund</b>							
	2009	\$989	\$2,725	\$0	\$0	\$2,491	\$1,226
	2010	\$1,226	\$26,337	\$50	\$18,386	\$6,317	\$2,862
<b>Plebiscite Fund</b>							
Terminated	2010	\$0	\$0	\$0	\$0	\$0	\$0
<b>Plumbers &amp; Pipefitters Local #589 Pol Action Comm</b>							
	2009	\$5,141	\$4,073	\$1,300	\$0	\$151	\$7,762
	2010	\$7,762	\$2,783	\$7,600	\$0	\$331	\$2,615
<b>Plumbers &amp; Steamfitters Local 11 PAC Fund</b>							
	2009	\$2,377	\$4,704	\$2,180	\$0	\$900	\$4,001
	2010	\$4,001		\$8,150	\$0	\$0	\$5,242
<b>Plumbers Local Union #15 COPE Account</b>							
	2009	\$1,856	\$1,000	\$1,800	\$0	\$500	\$556
	2010	\$556	\$1,980	\$2,167	\$0	\$0	\$369
<b>Police Officers Alliance of MN Pol Action Fund</b>							
	2009	\$6,799	\$0	\$0	\$0	\$138	\$6,660
	2010	\$6,660	\$0	\$2,000	\$0	\$142	\$4,518
<b>Police Officers Fed of Mpls Contingency Fund</b>							
	2009	\$64,108	\$33,200	\$10,750	\$0	\$72,873	\$13,685
	2010	\$13,685	\$40,000	\$24,700	\$0	\$10,427	\$18,558
<b>PoliticalModerates.org</b>							
	2009	\$40	\$0	\$0	\$0	\$395	\$48
	2010	\$48	\$0	\$0	\$0	\$0	\$48



# Financial Status - Political Committees and Political Funds 2009/2010

<b>Committee Name</b>	<b>Year</b>	<b>Beginning Cash Balance</b>	<b>Contributions Received (Cash and Inkind)</b>	<b>Contributions Made (Cash and Inkind)</b>	<b>Independent Expenditures</b>	<b>Other Expenditures</b>	<b>Ending Cash Balance</b>
<b>Prairie Island Indian Community PAC</b>							
	2009	\$8,841	\$5,000	\$11,500	\$0	\$20	\$2,321
	2010	\$2,321	\$250,000	\$230,500	\$0	\$10,324	\$11,497
<b>Principals Action League</b>							
	2009	\$521	\$285	\$100	\$0	\$3	\$703
	2010	\$703	\$1,291	\$1,000	\$0	\$8	\$987
<b>Printing Industries Political Action Committee</b>							
	2009	\$457	\$1,320	\$700	\$0	\$31	\$1,045
	2010	\$1,045	\$700	\$750	\$0	\$88	\$908
<b>Progressive Action Duluth</b>							
	2009	\$738	\$4,296	\$0	\$0	\$3,632	\$1,403
Terminated	2010	\$1,403	\$932	\$0	\$0	\$2,320	\$14
<b>Progressive Conservative Political Action Com</b>							
	2009	\$716	\$0	\$0	\$0	\$0	\$717
	2010	\$717	\$0	\$25	\$0	\$0	\$692
<b>Progressive Majority Minnesota</b>							
	2009	\$2,947	\$10,700	\$1,511	\$0	\$10,380	\$1,806
	2010	\$1,806	\$11,750	\$2,923	\$0	\$907	\$9,726
<b>PROGRESSPPAC</b>							
	2009	\$1,490	\$1,205	\$0	\$0	\$100	\$2,595
	2010	\$2,595	\$358	\$2,000	\$0	\$601	\$352
<b>Project 515 PAC</b>							
	2010	\$0	\$18,450	\$17,850	\$0	\$0	\$600
<b>Public Emp Pension Serv Assn (PEPSA) Pol Fund</b>							
	2009	\$1,623	\$20,515	\$8,175	\$0	\$4,016	\$9,947
	2010	\$9,947	\$17,471	\$20,150	\$0	\$3,899	\$3,369
<b>Public Party of Minnesota (The)</b>							
	2009	\$300	\$21	\$0	\$0	\$0	\$321
Terminated	2010	\$321	\$0	\$0	\$0	\$321	\$0
<b>Ramsey County Republicans</b>							
Terminated	2009	\$10	\$0	\$0	\$0	\$0	\$10
<b>Real Republican Majority-Minn</b>							
Terminated	2009	\$342	\$30	\$0	\$0	\$372	\$0
<b>Reform Action Committee</b>							
	2009	\$0	\$0	\$0	\$0	\$0	\$0
Terminated	2010	\$0	\$0	\$0	\$0	\$0	\$0

# Financial Status - Political Committees and Political Funds 2009/2010

<b>Committee Name</b>	<b>Year</b>	<b>Beginning Cash Balance</b>	<b>Contributions Received (Cash and Inkind)</b>	<b>Contributions Made (Cash and Inkind)</b>	<b>Independent Expenditures</b>	<b>Other Expenditures</b>	<b>Ending Cash Balance</b>
<b>Republican Liberty Caucus of Minn</b>							
	2009	\$342	\$1,910	\$0	\$0	\$1,601	\$651
	2010	\$651	\$1,185	\$0	\$0	\$825	\$1,011
<b>Republican Metropolitan Committee</b>							
	2009	\$0	\$10,555	\$0	\$0	\$10,225	\$6,517
	2010	\$6,517	\$2,475	\$250	\$0	\$7,827	\$1,125
<b>Republican Pro-Life Caucus</b>							
Terminated	2009	\$77	\$0	\$0	\$0	\$0	\$77
<b>Republican Victory Club</b>							
Terminated	2009	\$0	\$0	\$0	\$0	\$0	
<b>Resource Party</b>							
	2010	\$0	\$21,111	\$4,678	\$0	\$16,060	\$373
<b>Restoring Minnesota's Prosperity</b>							
Terminated	2009	\$0	\$100	\$0	\$0	\$100	\$0
<b>Retired Peoples Political Action Fund</b>							
	2009	\$22,145	\$4,707	\$0	\$0	\$353	\$26,770
	2010	\$26,770	\$5,455	\$16,000	\$0	\$1,132	\$15,260
<b>Rice Michels &amp; Walther LLP Political Fund</b>							
	2009	\$21	\$10,500	\$10,000	\$0	\$384	\$137
	2010	\$137	\$10,200	\$9,900	\$0	\$93	\$344
<b>Richfield DFL Club</b>							
	2009	\$187	\$0	\$0	\$0	\$0	\$187
	2010	\$187	\$0	\$0	\$0	\$0	\$187
<b>RKM&amp;C Fund</b>							
	2009	\$371	\$13,461	\$8,225	\$0	\$500	\$5,107
	2010	\$5,107	\$45,500	\$45,150	\$0	\$3,850	\$1,757
<b>Road PAC of Minn</b>							
	2009	\$448	\$4,375	\$1,800	\$0	\$665	\$2,358
	2010	\$2,358	\$5,450	\$3,475	\$0	\$451	\$3,883
<b>Robbinsdale Federation of Teachers COPE Fund</b>							
	2009	\$2,224	\$0	\$0	\$0	\$0	\$2,224
	2010	\$2,224	\$100	\$1,500	\$0	\$0	\$824
<b>Rochester Citizens Coalition</b>							
	2009	\$10,294	\$1,891	\$100	\$0	\$5,440	\$6,645
	2010	\$6,645	\$10,010	\$1,700	\$0	\$12,997	\$1,958
<b>RogueOn Minnesota Political Action Committee</b>							
	2010	\$50	\$140	\$0	\$0	\$5	\$185

# Financial Status - Political Committees and Political Funds 2009/2010

<b>Committee Name</b>	<b>Year</b>	<b>Beginning Cash Balance</b>	<b>Contributions Received (Cash and Inkind)</b>	<b>Contributions Made (Cash and Inkind)</b>	<b>Independent Expenditures</b>	<b>Other Expenditures</b>	<b>Ending Cash Balance</b>
<b>Ron Paul Republicans Committee</b>							
	2009	\$0	\$0	\$0	\$0	\$0	\$0
Terminated	2010	\$0	\$0	\$0	\$0	\$0	\$0
<b>Rural Electric Political Action Comm</b>							
	2009	\$17,222	\$16,125	\$7,600	\$0	\$861	\$24,896
	2010	\$24,896	\$17,430	\$33,450	\$0	\$1,200	\$7,681
<b>Rural Minn Preservation</b>							
	2009	\$1,639	\$0	\$500	\$0	\$0	\$1,139
	2010	\$1,139	\$340	\$1,100	\$0	\$0	\$379
<b>RYPAC</b>							
Terminated	2010	\$0	\$9,000	\$950	\$0	\$8,050	\$0
<b>School Lunch Bunch</b>							
	2009	\$2,322	\$580	\$250	\$0	\$36	\$2,615
	2010	\$2,615	\$624	\$1,250	\$0	\$0	\$1,990
<b>SD 19 DFL Food Booth</b>							
Terminated	2009	\$30	\$0	\$0	\$0	\$30	\$0
<b>SEH Employees Minn Committee</b>							
	2009	\$135	\$0	\$0	\$0	\$36	\$99
	2010	\$99	\$2,550	\$0	\$0	\$60	\$2,589
<b>SEIU Healthcare Minn</b>							
	2009	\$1,281	\$5,039	\$1,436	\$0	\$0	\$5,056
	2010	\$5,056	\$45,100	\$106,926	\$14,673	\$642	\$20,791
<b>SEIU Local 26 Political Fund</b>							
	2009	\$4,598	\$6,168	\$0	\$0	\$4,400	\$6,366
	2010	\$6,366	\$5,934	\$5,000	\$0	\$4,044	\$3,256
<b>SEIU Minn State Council Political Fund</b>							
	2009	\$2,057	\$0	\$37,000	\$0	\$11,655	\$27,752
	2010	\$26,252	\$0	\$536,859	\$7,544	\$6,400	\$15,158
<b>Senate District 30 Fund</b>							
Terminated	2009	\$1,380	\$0	\$630	\$0	\$750	\$0
<b>Sensible Gun Laws</b>							
	2009	\$31	\$500	\$0	\$0	\$0	\$531
	2010	\$531	\$0	\$0	\$0	\$250	\$281
<b>Service Employees Local 63</b>							
	2009	\$0	\$0	\$0	\$0	\$0	\$0
	2010	\$0	\$0	\$0	\$0	\$0	\$0

# Financial Status - Political Committees and Political Funds 2009/2010

<b>Committee Name</b>	<b>Year</b>	<b>Beginning Cash Balance</b>	<b>Contributions Received (Cash and Inkind)</b>	<b>Contributions Made (Cash and Inkind)</b>	<b>Independent Expenditures</b>	<b>Other Expenditures</b>	<b>Ending Cash Balance</b>
<b>Shakopee Mdewakanton Sioux</b>							
	2009	\$91,983	\$0	\$59,100	\$0	\$1,000	\$32,092
	2010	\$32,092	\$600,000	\$542,725	\$0	\$2,445	\$87,504
<b>Sheet Metal Workers PAC 10</b>							
	2009	\$11,171	\$29,961	\$8,730	\$0	\$5,400	\$27,052
	2010	\$27,052	\$8,213	\$27,379	\$0	\$4,179	\$3,707
<b>Sierra Club Ballot Question Fund</b>							
	2009	\$16	\$0	\$0	\$0	\$0	\$16
	2010	\$16	\$0	\$0	\$0	\$0	\$16
<b>Sierra Club Political Committee</b>							
	2009	\$65	\$1,402	\$100	\$0	\$582	\$373
	2010	\$373	\$12,686	\$1,625	\$7,351	\$1,228	\$2,754
<b>Simply Right Conservatives</b>							
	2010	\$0	\$0	\$0	\$0	\$0	\$0
<b>SMART PAC</b>							
	2010	\$0	\$8,151	\$6,000	\$0	\$0	\$2,151
<b>SOF-PAC</b>							
	2009	\$5,663	\$7,820	\$7,450	\$0	\$289	\$5,744
	2010	\$5,744	\$8,020	\$11,100	\$0	\$522	\$2,143
<b>Somali Democratic Alliance</b>							
Terminated	2010	\$0	\$400	\$0	\$0	\$400	\$0
<b>Southeast Metro Business PAC</b>							
	2009	\$0	\$0	\$0	\$0	\$0	\$0
	2010	\$0	\$0	\$0	\$0	\$150	(\$150)
<b>Southeast Minnesota Young Republicans</b>							
	2009	\$118	\$0	\$0	\$0	\$0	\$118
Terminated	2010	\$118	\$0	\$0	\$0	\$31	\$87
<b>Southern Minn Beet Sugar Cooperative PAC</b>							
	2009	\$8,565	\$0	\$0	\$0	\$80	\$8,485
	2010	\$8,485	\$0	\$2,000	\$0	\$145	\$6,340
<b>Southern Minnesota Conservative Alliance</b>							
	2010	\$0	\$1,030	\$0	\$947	\$38	\$45
<b>Sportsmen for Change</b>							
	2009	\$711	\$0	\$0	\$0	\$0	\$711
Terminated	2010	\$711	\$0	\$0	\$0	\$711	\$0
<b>Sportsmen for Outdoors Amendment</b>							
Terminated	2009	\$570	\$0	\$0	\$0	\$570	\$0

# Financial Status - Political Committees and Political Funds 2009/2010

<b>Committee Name</b>	<b>Year</b>	<b>Beginning Cash Balance</b>	<b>Contributions Received (Cash and Inkind)</b>	<b>Contributions Made (Cash and Inkind)</b>	<b>Independent Expenditures</b>	<b>Other Expenditures</b>	<b>Ending Cash Balance</b>
<b>Sprinkler Fitters Local Union No 417</b>							
	2009	\$4,569	\$4,636	\$1,800	\$0	\$2,200	\$5,205
	2010	\$5,205	\$4,404	\$7,475	\$0	\$1,700	\$434
<b>St Paul Area Chamber of Commerce PAC</b>							
	2009	\$4,055	\$16,650	\$0	\$0	\$18,615	\$1,640
	2010	\$1,640	\$8,726	\$0	\$0	\$5,194	\$5,252
<b>St Paul Firefighters Local 21 Political Action Committee</b>							
	2009	\$21,144	\$17,710	\$0	\$0	\$1,000	\$37,854
	2010	\$37,854	\$16,901	\$12,500	\$0	\$2,165	\$40,090
<b>St Paul Pipefitters Local 455 PAC</b>							
	2009	\$8,741	\$30,292	\$8,650	\$0	\$4,200	\$26,203
	2010	\$26,203	\$27,157	\$33,150	\$0	\$14,261	\$6,535
<b>St Paul Police Federation Political Awareness Fund</b>							
	2009	\$34,843	\$27,732	\$0	\$0	\$7,092	\$55,483
	2010	\$55,483	\$29,884	\$4,000	\$0	\$1,363	\$80,004
<b>St Paul Regional Labor Federation AFL-CIO</b>							
	2009	\$10,296	\$22,114	\$1,000	\$0	\$18,114	\$15,337
	2010	\$15,337	\$25,697	\$6,950	\$0	\$19,020	\$15,064
<b>St Paul Ward 4 DFL</b>							
	2009	\$794	\$3,613	\$0	\$0	\$614	\$3,793
	2010	\$3,793	\$0	\$0	\$0	\$1,016	\$2,777
<b>Step Up Minnesota</b>							
	2009	\$19	\$0	\$0	\$0	\$0	\$19
Terminated	2010	\$19	\$0	\$0	\$0	\$0	\$19
<b>Stonewall DFL</b>							
	2009	\$1,598	\$6,772	\$1,434	\$0	\$5,002	\$1,542
	2010	\$1,542	\$5,597	\$2,975	\$0	\$3,951	\$263
<b>Suburban School Emp Local 284 Pol Act Fund</b>							
	2009	\$1,375	\$0	\$0	\$0	\$3,969	\$409
	2010	\$409	\$0	\$20,510	\$0	\$11,155	\$256
<b>TAC PAC 2705</b>							
	2009	\$839	\$441	\$0	\$0	\$0	\$1,281
	2010	\$1,281	\$431	\$0	\$0	\$150	\$1,562
<b>Take Action PAC</b>							
	2009	\$74,654	\$2,266	\$925	\$0	\$2,576	\$73,671
	2010	\$73,671	\$82,700	\$900	\$16,971	\$118,458	\$20,808

# Financial Status - Political Committees and Political Funds 2009/2010

<b>Committee Name</b>	<b>Year</b>	<b>Beginning Cash Balance</b>	<b>Contributions Received (Cash and Inkind)</b>	<b>Contributions Made (Cash and Inkind)</b>	<b>Independent Expenditures</b>	<b>Other Expenditures</b>	<b>Ending Cash Balance</b>
<b>Taxpayers League MN Victory Fund</b>							
	2009	\$3,410	\$0	\$0	\$0	\$0	\$3,410
	2010	\$3,410	\$70	\$950	\$0	\$233	\$2,297
<b>TCO Political Action Committee</b>							
	2009	\$9,400	\$0	\$8,000	\$0	\$0	\$1,400
	2010	\$1,400	\$0	\$7,500	\$0	\$1,150	\$750
<b>Teamsters Local 120 DRIVE</b>							
	2009	\$14,213	\$56,502	\$29,800	\$0	\$28,446	\$12,469
	2010	\$12,469	\$60,967	\$28,870	\$0	\$26,826	\$18,760
<b>Tenth Judicial District Evaluation Committee</b>							
	2009	\$152	\$150	\$0	\$0	\$251	\$51
	2010	\$51	\$3,180	\$500	\$461	\$1,418	\$852
<b>Tenth Ward &amp; Rural Ramsey DFL Donut Booth</b>							
	2009	\$18,375	\$149,445	\$50,000	\$0	\$82,999	\$34,827
	2010	\$34,827	\$138,995	\$50,000	\$0	\$84,945	\$39,155
<b>Together for Term Limits</b>							
	2009	\$84	\$0	\$0	\$0	\$992	\$92
Terminated	2010	\$92	\$0	\$0	\$0	\$2,008	\$84
<b>TRIAL-PAC</b>							
	2009	\$30,305	\$44,689	\$23,629	\$0	\$4,665	\$47,264
	2010	\$47,264	\$62,504	\$88,214	\$0	\$5,498	\$16,071
<b>Twin Cities Republican Assn</b>							
	2009	\$4,321	\$2,398	\$0	\$0	\$5,726	\$5,692
	2010	\$5,692	\$4,621	\$4,050	\$0	\$10,062	\$5,659
<b>Twin Citites Jewish Community PAC</b>							
	2010	\$0	\$250	\$200	\$0	\$21	\$29
<b>TwinWest Chamber of Commerce PAC</b>							
	2009	\$3,503	\$9,850	\$1,050	\$0	\$3,197	\$9,248
	2010	\$9,248	\$17,000	\$15,500	\$4,318	\$5,209	\$1,241
<b>U A Plumbers Local #34 Political Fund</b>							
	2009	\$9,953	\$9,014	\$2,850	\$0	\$1,550	\$14,884
	2010	\$14,884	\$8,498	\$10,150	\$0	\$2,400	\$10,838
<b>U of M Faculty Candidate Support Committee</b>							
Terminated	2009	\$328	\$0	\$300	\$0	\$3	\$25

# Financial Status - Political Committees and Political Funds 2009/2010

Committee Name	Year	Beginning Cash Balance	Contributions Received (Cash and Inkind)	Contributions Made (Cash and Inkind)	Independent Expenditures	Other Expenditures	Ending Cash Balance
<b>UAW Minn State CAP Council Political Fd</b>							
	2009	\$11,865	\$2,748	\$0	\$0	\$100	\$14,763
	2010	\$14,763	\$3,396	\$3,229	\$0	\$800	\$14,130
<b>UFCW Active Ballot Club</b>							
	2009	\$0	\$50	\$200	\$0	\$0	\$0
	2010	\$0	\$500	\$500	\$0	\$0	\$0
<b>UNITE HERE TIP State and Local Fund-MN</b>							
	2009	\$761,543	\$20,645	\$0	\$0	\$527,307	\$285,093
	2010	\$285,093	\$1,544,858	\$40,000	\$0	\$1,566,133	\$225,037
<b>United Food &amp; Commerical Workers Council 6</b>							
	2009	\$13,468	\$16,621	\$600	\$0	\$31	\$29,458
	2010	\$29,458	\$15,255	\$30,000	\$0	\$0	\$14,712
<b>United Steelworkers District 11 Non-Federal Acct</b>							
	2009	\$3,250	\$0	\$0	\$0	\$160	\$3,090
	2010	\$3,090	\$77,560	\$0	\$0	\$77,900	\$2,750
<b>USW Local 264 PAC</b>							
	2009	\$1,759	\$507	\$500	\$0	\$0	\$1,766
	2010	\$1,766	\$499	\$0	\$0	\$1,200	\$1,065
<b>USW LU 1938 PAC</b>							
Terminated	2009	\$636	\$0	\$600	\$0	\$0	\$36
<b>UTU PAC-MN</b>							
	2009	\$3,405	\$17,342	\$15,100	\$0	\$2,800	\$2,847
	2010	\$2,847	\$17,602	\$16,350	\$0	\$3,750	\$648
<b>VET-PAC of Minn</b>							
	2009	\$12,874	\$4,975	\$3,250	\$0	\$1,887	\$12,977
	2010	\$12,977	\$7,470	\$8,300	\$0	\$2,010	\$10,559
<b>VOICES of Conservative Women State PAC (VOICESPAC)</b>							
	2009	\$0	\$599	\$0	\$0	\$0	\$1
	2010	\$0	\$85,843	\$6,022	\$42,889	\$26,561	\$8,798
<b>Volunteer Fire Fighter Political Committee</b>							
	2009	\$153	\$915	\$600	\$0	\$0	\$468
	2010	\$468	\$855	\$850	\$0	\$300	\$173
<b>VOTE - 66</b>							
	2009	\$27,957	\$9,500	\$3,800	\$0	\$12,949	\$20,708
	2010	\$20,708	\$9,000	\$2,700	\$0	\$1,900	\$25,108

# Financial Status - Political Committees and Political Funds 2009/2010

Committee Name	Year	Beginning Cash Balance	Contributions Received (Cash and Inkind)	Contributions Made (Cash and Inkind)	Independent Expenditures	Other Expenditures	Ending Cash Balance
<b>Vote Racino Now Committee</b>							
Terminated	2010	\$0	\$155,565	\$0	\$121,761	\$33,724	\$80
<b>WAMP</b>							
	2009	\$1,965	\$0	\$600	\$0	\$1,481	\$534
Terminated	2010	\$534	\$4,935	\$2,425	\$0	\$3,202	\$91
<b>Waste Management PAC of Minn</b>							
	2009	\$2,733	\$2,100	\$1,000	\$0	\$0	\$3,833
	2010	\$3,833	\$2,025	\$200	\$0	\$600	\$5,258
<b>White Earth PAC</b>							
	2009	\$608	\$1,600	\$500	\$0	\$1,226	\$482
	2010	\$482	\$2,100	\$550	\$0	\$217	\$1,815
<b>Windingstad Political Action</b>							
Terminated	2009	\$4,274	\$0	\$4,274	\$0	\$0	\$0
<b>Winthrop &amp; Weinstine PA Political Fund</b>							
	2009	\$6,159	\$0	\$4,700	\$0	\$615	\$844
	2010	\$844	\$11,625	\$9,530	\$0	\$600	\$2,339
<b>womenwinning State PAC</b>							
	2009	\$23,830	\$165,393	\$1,500	\$0	\$176,713	\$11,010
	2010	\$11,010	\$44,372	\$20,100	\$4,000	\$16,364	\$15,470
<b>Working Families Fund</b>							
	2009	\$22,996	\$6,648	\$1,450	\$0	\$922	\$27,272
	2010	\$27,272	\$13,460	\$10,150	\$544	\$2,301	\$27,887
<b>Xcel Energy Employees PAC</b>							
	2009	\$3,989	\$14,318	\$14,610	\$0	\$1,081	\$2,618
	2010	\$2,618	\$21,115	\$19,305	\$0	\$460	\$3,970
<b>Young Progressive Majority MN</b>							
	2009	\$356	\$84	\$0	\$0	\$0	\$440
	2010	\$380	\$0	\$0	\$0	\$250	\$130
<b>Grand Totals</b>		<b>\$21,704,282</b>	<b>\$40,920,967</b>	<b>\$16,988,905</b>	<b>\$2,194,545</b>	<b>\$27,299,360</b>	<b>\$18,721,177</b>



**Financial Status - Independent Expenditure Committees and  
Independent Expenditure Funds 2009/2010**

<b>Committee Name</b>	<b>Year</b>	<b>Beginning Cash Balance</b>	<b>Contributions Received (Cash and Inkind)</b>	<b>Contributions Made (Cash and Inkind)</b>	<b>Independent Expenditures (Cash and Inkind)</b>	<b>General Expenditures</b>	<b>Ending Cash Balance</b>
<b>2010 Fund</b>							
Terminated	2010	\$0	\$2,392,489	\$2,392,489	\$0	\$0	\$0
<b>Alliance for a Better Minnesota Action Fund</b>							
	2009	\$1,169	\$10	\$0	\$0	\$920	\$258
	2010	\$258	\$5,928,133	\$0	\$5,210,876	\$506,898	\$3,912
<b>Canterbury Park</b>							
Terminated	2010	\$0	\$1,527	\$0	\$1,527	\$0	\$0
<b>Clean Water Action Independent Fund</b>							
	2010	\$0	\$2,151	\$0	\$2,076	\$0	\$0
<b>Committee to Stop Wasteful Spending</b>							
	2010	\$0	\$32,500	\$0	\$28,801	\$577	\$3,222
<b>Freedom Club Victory Committee IEC</b>							
Terminated	2010	\$0	\$0	\$0	\$0	\$0	\$0
<b>Greater Minnesota Votes</b>							
	2010	\$0	\$50,100	\$0	\$45,921	\$2,850	\$1,329
<b>Housing First</b>							
	2010	\$0	\$2,500	\$0	\$1,779	\$0	\$721
<b>HRC Equality Votes Minnesota</b>							
Terminated	2010	\$0	\$131,033	\$130,000	\$430	\$618	\$0
<b>Impact Minnesota Political Fund</b>							
	2010	\$0	\$191,052	\$0	\$191,636	\$0	\$0
<b>Minnesota - America Votes</b>							
	2010	\$0	\$186,985	\$0	\$109,473	\$0	\$0
<b>Minnesota Future LLC</b>							
Terminated	2010	\$0	\$2,329,000	\$1,229,500	\$116,492	\$977,631	\$5,377
<b>Minnesotans for Personal Choice &amp; Competition in Health Care</b>							
	2010	\$0	\$15,601	\$0	\$0	\$15,946	\$5
<b>Minnesota's Future</b>							
	2009	\$1,169	\$0	\$0	\$0	\$278	\$891
	2010	\$891	\$1,488,150	\$0	\$1,410,251	\$34,859	\$43,931

**Financial Status - Independent Expenditure Committees and  
Independent Expenditure Funds 2009/2010**

<b>Committee Name</b>	<b>Year</b>	<b>Beginning Cash Balance</b>	<b>Contributions Received (Cash and Inkind)</b>	<b>Contributions Made (Cash and Inkind)</b>	<b>Independent Expenditures (Cash and Inkind)</b>	<b>General Expenditures</b>	<b>Ending Cash Balance</b>
<b>MN FORWARD</b>							
	2010	\$0	\$1,902,546	\$0	\$1,413,096	\$261,451	\$146,362
<b>NARAL Pro-Choice Minnesota</b>							
	2010	\$0	\$1,396	\$0	\$1,396	\$0	\$0
<b>OutFront MN Action Independent Expenditure Fund</b>							
	2010	\$0	\$26,868	\$0	\$19,551	\$2,049	\$0
<b>Planned Parenthood Minnesota, North Dakota, South Dakota Action Fund</b>							
	2010	\$0	\$22,565	\$5,000	\$15,192	\$2,372	\$0
<b>Pro Jobs Majority</b>							
	2010	\$0	\$24,118	\$10,000	\$10,950	\$16	\$1,544
<b>Putting Minnesota First</b>							
	2009	\$18,152	\$2,953	\$0	\$0	\$61	\$21,044
	2010	\$21,044	\$46,333	\$0	\$57,163	\$0	\$10,214
<b>Somali Action Alliance Political Fund</b>							
	2010	\$0	\$44,575	\$0	\$44,375	\$0	\$0
<b>State Fund for Economic Growth LLC</b>							
	2010	\$0	\$250,050	\$200,000	\$0	\$50,000	\$50
<b>TakeAction Political Fund</b>							
	2010	\$0	\$49,240	\$0	\$45,931	\$510	\$2,799
<b>Vote Racino Now Committee</b>							
Terminated	2010	\$0	\$155,565	\$0	\$121,761	\$33,724	\$80
<b>WIN Minnesota Political Action Fund</b>							
	2009	\$0	\$50,000	\$0	\$0	\$0	\$50,000
	2010	\$50,000	\$3,586,962	\$3,601,968	\$0	\$2,156	\$2,838
<b>Working America Minn Political Fund</b>							
	2009	\$0	\$35,188	\$0	\$37,238	\$0	\$35,000
	2010	\$35,000	\$340,538	\$0	\$248,998	\$37,238	\$338,300
<b>Grand Totals</b>		<b>\$127,684</b>	<b>\$19,290,126</b>	<b>\$7,568,957</b>	<b>\$9,134,914</b>	<b>\$1,930,154</b>	<b>\$667,878</b>

## Independent Expenditures made by Political Party Units in 2009/2010 of More than \$1,000

Party Unit	Total
Minn DFL State Central Committee	\$3,392,628
HRCC	\$707,859
Republican Party of Minn	\$653,801
DFL House Caucus	\$290,645
Senate Victory Fund	\$165,591
38th Senate District DFL	\$12,734
DFL Senate Caucus	\$6,812
42nd Senate District RPM	\$6,266
1st Congressional District RPM	\$5,156
53A House District RPM	\$4,022
18th Senate District DFL	\$3,989
Lac qui Parle County RPM	\$3,924
56th Senate District RPM	\$3,248
60th Senate District DFL	\$2,749
Chisago County RPM	\$2,355
64B House District RPM	\$1,668
3B House District DFL	\$1,527
<b>Total</b>	<b>\$5,264,975</b>

# Independent Expenditures Sorted by Political Party Units 2009/2010

## 1st Congressional District RPM

Mike Parry for State Senate \$5,156 For

**Total \$5,156**

Friends of Kathy Lohmer \$1,998 For

**Total \$3,248**

## 3B House District DFL

Mark Dayton for a Better Minnesota \$1,527 For

**Total \$1,527**

## 60th Senate District DFL

Margaret (Kelliher) for Governor \$2,749 For

**Total \$2,749**

## 18th Senate District DFL

Hal Kimball for State Senate \$3,989 For

**Total \$3,989**

## 64B House District RPM

Hernandez (Tony) for MN Senate 64 \$834 For  
Andrew Smith for 64B \$834 For

**Total \$1,668**

## 20th Senate District DFL

Andrew Falk for State Representative \$924 For

**Total \$924**

## Brown County DFL

Mark Dayton for a Better Minnesota \$101 For  
Al Kruse Campaign Committee \$101 For  
Terry Morrow Campaign Committee \$101 For  
Otto (Rebecca) for Auditor \$101 For  
Mark Ritchie for Secretary of State \$101 For  
Swanson (Lori) for Attorney General \$101 For

## 38th Senate District DFL

Friends for Jim Carlson \$5,458 For  
Masin (Sandra) Campaign Committee \$1,971 For

Anderson (Diane) Volunteer Committee \$5,305 Against

**Total \$5,305**

**Total \$604**

## Chisago County RPM

Campaign for Bob Barrett, State Rep 17B \$2,355 For

**Total \$2,355**

## 42nd Senate District RPM

Griffith (Dan) for Judge \$44 For  
David Hann for State Senate \$6,044 For  
Loon (Jenifer) Volunteer Committee \$44 For  
Friends For Kirk Stensrud \$44 For  
Citizens for Truth and Light (Timothy Tingelstad) \$44 For  
Wersal (Greg) for Justice \$44 For

**Total \$6,266**

## DFL House Caucus

Brandt (William) Campaign Committee \$2,333 For  
Robin Brown for MN \$9,000 For  
Citizens for Julie Bunn \$97 For  
Committee to Elect Al Doty \$52,683 For  
Andrew Falk for State Representative \$2,187 For  
Tim Faust for MN House \$3,043 For  
Paul Gardner for Minn House \$75 For  
Gail Kulick Jackson Volunteer Committee \$48,448 For  
Kalin (Jeremy) for House \$3,537 For  
Kath (Kory) for Representative \$824 For  
Citizens for Carol Lewis \$11,002 For  
Committee for Shelley Madore \$2,700 For  
Masin (Sandra) Campaign Committee \$2,187 For  
McGuire (Michael) for State Representative \$982 For  
Terry Morrow Campaign Committee \$14,675 For  
Jerry Newton Committee \$313 For  
Norton (Kimberly) for MN House Campaign Com \$13,399 For  
Obermueller (Michael) for Minnesotans \$3,088 For  
Olin (David) Volunteer Committee \$16,162 For  
Citizens for John Persell \$16,475 For  
Friends for (Jen) Peterson \$79 For  
Citizens for (Paul) Rosenthal \$3,279 For

## 50A House District RPM

Campaign Committee for Constitutional Republic \$214 For

**Total \$214**

## 51st Senate District DFL

Don Betzold for Senate Committee \$13 For  
Friends of Zak Chlebeck \$5 For  
Friends of Tom Tillberry \$13 For

**Total \$30**

## 53A House District RPM

Chamberlain (Roger) for SD 53 \$2,011 For  
Citizens for Runbeck \$2,011 For

**Total \$4,022**

## 56th Senate District RPM

Lillie (Ted) for Senate \$1,251 For

# Independent Expenditures Sorted by Political Party Units 2009/2010

Sailer (Brita) for House 2B	\$18,451	For	Benson (Mike) 2010 A Better Minnesota	\$3,468	For
Citizens for (Kevin) Staunton	\$122	For	Friends of Kurt Bills	\$25,636	For
Sterner (Phillip) for House Election Committee	\$3,846	For	Citizens for (Roger) Crawford	\$22,678	For
Citizens for Marsha Swails	\$824	For	Daudt (Kurt) Volunteer Committee	\$1,375	For
Friends of Tom Tillberry	\$2,781	For	Downey (Keith) for House - 41A	\$33,800	For
Ken Tschumper for the Minnesota House	\$2,268	For	Committee for (Sondra) Erickson	\$42,416	For
Andy Welti for State Representative	\$16,945	For	Fabian (Daniel) for Dist 1A	\$34,467	For
Ted Winter Voluntary Committee	\$21,624	For	Patriots for Mary Franson	\$22,428	For
Committee to Elect (Sandra) Wollschlager	\$2,322	For	Citizens for Dave Hancock	\$25,108	For
<b>Total</b>	<b>\$275,751</b>		Andrea Kieffer Citizens for Freedom	\$34,175	For
Anderson (Diane) Volunteer Committee	\$121	Against	Citizens for John Kriesel	\$32,800	For
King Banaian for House	\$1,901	Against	Lehmann (Richard)	\$29,404	For
Campaign for Bob Barrett, State Rep 17B	\$220	Against	Mike LeMieur Volunteer Committee	\$55,643	For
Benson (Mike) 2010 A Better Minnesota	\$75	Against	Friends of Kathy Lohmer	\$27,800	For
Friends of Kurt Bills	\$102	Against	Pat Mazorol Volunteer Committee	\$29,468	For
Citizens for (Roger) Crawford	\$88	Against	Murray (Rich) for House 27A	\$10,000	For
Daudt (Kurt) Volunteer Committee	\$1,807	Against	Pam Myhra For House	\$39,468	For
Downey (Keith) for House - 41A	\$122	Against	Rebecca Peichel for House	\$1,375	For
Committee for (Sondra) Erickson	\$70	Against	Branden Petersen for State House 2010	\$34,468	For
Fabian (Daniel) for Dist 1A	\$73	Against	Citizens for Runbeck	\$31,290	For
Patriots for Mary Franson	\$1,807	Against	Schomacker (Joe) Volunteer Committee	\$9,454	For
Gruenhagen (Glenn) for MN House	\$72	Against	Friends For Kirk Stensrud	\$1,668	For
Andrea Kieffer Citizens for Freedom	\$2,013	Against	Citizens for Doug Wardlow	\$29,468	For
Citizens for John Kriesel	\$79	Against	Campaign to Elect Kelby Woodard MN 25B	\$32,800	For
Lehmann (Richard)	\$127	Against	<b>Total</b>	<b>\$664,299</b>	
Mike LeMieur Volunteer Committee	\$73	Against	Citizens for Carol Lewis	\$32,800	Against
Friends of Kathy Lohmer	\$97	Against	Ted Winter Voluntary Committee	\$10,760	Against
Pat Mazorol Volunteer Committee	\$181	Against	<b>Total</b>	<b>\$43,560</b>	
Branden Petersen for State House 2010	\$68	Against			
Citizens for Runbeck	\$150	Against	<b>Lac qui Parle County RPM</b>		
Tim Sanders Volunteer Committee	\$2,107	Against	Volunteers for Jay Backer	\$3,924	For
Schomacker (Joe) Volunteer Committee	\$41	Against	<b>Total</b>	<b>\$3,924</b>	
Citizens for Doug Wardlow	\$86	Against			
Volunteers for (Kurt) Zellers	\$3,713	Against	<b>Minn DFL State Central Committee</b>		
<b>Total</b>	<b>\$15,194</b>		The David Bly Campaign	\$7,875	For
			Terri Bonoff for State Senate	\$12,515	For
<b>DFL Senate Caucus</b>			Citizens for Julie Bunn	\$42,421	For
Lynch (Ann) for Senate	\$6,812	For	Friends for Jim Carlson	\$81,120	For
<b>Total</b>	<b>\$6,812</b>		Kevin Dahle for Senate	\$46,322	For
			Mark Dayton for a Better Minnesota	947,433	For
<b>Douglas County DFL</b>			Committee for John Doll	\$75,117	For
Margaret (Kelliher) for Governor	\$77	For	Committee to Elect Al Doty	\$42,746	For
<b>Total</b>	<b>\$77</b>		Tim Faust for MN House	\$31,271	For
			Fobbe (Lisa) for Senate 16	\$53,668	For
<b>HRCC</b>			Foley (Leo) for Senate Volunteer Committee	\$24,036	For
Anderson (Diane) Volunteer Committee	\$29,468	For	Paul Gardner for Minn House	\$34,649	For
Campaign for Bob Barrett, State Rep 17B	\$24,175	For	Friends of Bruce Hentges	\$28,559	For

# Independent Expenditures Sorted by Political Party Units 2009/2010

Gail Kulick Jackson Volunteer Committee	\$27,140	For	Citizens for John Kriesel	\$23,625	Against
Kath (Kory) for Representative	\$22,655	For	Minnesotans for Benjamin Kruse	\$23,856	Against
People for (Katherine) Knuth	\$3,622	For	Lehmann (Richard)	\$46,904	Against
Citizens for Carol Lewis	\$30,750	For	Mike LeMieur Volunteer Committee	\$23,598	Against
Lynch (Ann) for Senate	\$76,851	For	Friends of Kathy Lohmer	\$30,716	Against
Masin (Sandra) Campaign Committee	\$34,704	For	Doug Magnus Campaign	\$6,800	Against
McGuire (Michael) for State Representative	\$31,286	For	Pat Mazorol Volunteer Committee	\$15,522	Against
Volunteers for (Will) Morgan	\$11,513	For	Pam Myhra For House	\$15,750	Against
Jerry Newton Committee	\$7,766	For	Nelson (Carla) for Senate	\$35,052	Against
Norton (Kimberly) for MN House Campaign Com	\$7,725	For	Nienow (Sean) Volunteer Committee	\$74,129	Against
Obermueller (Michael) for Minnesotans	\$26,965	For	Mike Parry for State Senate	\$14,081	Against
Olin (David) Volunteer Committee	\$35,623	For	Pederson (John) For Senate	\$54,492	Against
Rick Olseen for Senate	\$32,052	For	Branden Petersen for State House 2010	\$30,566	Against
Olson (Mary) for Senate Committee	\$43,932	For	Rolih (Mike) for House	\$15,750	Against
Citizens for John Persell	\$30,794	For	Citizens for Runbeck	\$46,357	Against
Ropes (Sharon) for Senate	\$6,644	For	Schomacker (Joe) Volunteer Committee	\$39,057	Against
Citizens for (Paul) Rosenthal	\$56,302	For	Citizens for (David) Thul	\$7,870	Against
Volunteers for (Sandy) Rummel	\$57,509	For	Citizens for Doug Wardlow	\$38,148	Against
Maria Ruud Volunteer Committee	\$7,725	For	Campaign to Elect Kelby Woodard MN 25B	\$15,750	Against
Kathy Saltzman for Senate Committee	\$91,562	For	<b>Total</b>	<b>\$1,147,014</b>	
Dan Skogen for Senate	\$7,141	For			
Citizens for (Kevin) Staunton	\$31,117	For	<b>Morrison County DFL</b>		
Sterner (Phillip) for House Election Committee	\$26,971	For	Committee to Elect Al Doty	\$557	For
Citizens for Marsha Swails	\$34,774	For	<b>Total</b>	<b>\$557</b>	
Andy Welti for State Representative	\$50,732	For			
Ted Winter Voluntary Committee	\$23,442	For	<b>Pipestone County RPM</b>		
<b>Total</b>	<b>\$2,245,029</b>		Patricia Anderson for State Auditor	\$45	For
Minnesotans for Mark Ames	\$23,335	Against	Barden (Chris) for AG Volunteer Committee	\$45	For
Anderson (Diane) Volunteer Committee	\$30,824	Against	Tom Emmer for Governor	\$45	For
Citizens for Jeff Backer Jr	\$6,065	Against	Griffith (Dan) for Judge	\$45	For
Benson (Mike) 2010 A Better Minnesota	\$31,221	Against	Doug Magnus Campaign	\$45	For
Friends of Kurt Bills	\$53,742	Against	Schomacker (Joe) Volunteer Committee	\$45	For
Dave Brown for Senate	\$61,788	Against	Severson (Dan) for Secretary of State	\$45	For
Citizens for David Carlson	\$18,877	Against	Citizens for Truth and Light (Timothy Tingelstad)	\$45	For
Carlson (John) for Senate Committee	\$20,265	Against	Wersal (Greg) for Justice	\$45	For
Chamberlain (Roger) for SD 53	\$40,420	Against	<b>Total</b>	<b>\$403</b>	
Citizens for (Roger) Crawford	\$23,372	Against			
Daley (Ted) for Senate Committee	\$35,358	Against	<b>Republican Party of Minn</b>		
Al DeKruif for Senate 25	\$19,906	Against	Tom Emmer for Governor	593,306	For
Downey (Keith) for House - 41A	\$7,523	Against	Mike Parry for State Senate	\$45,224	For
Committee for (Sondra) Erickson	\$39,178	Against	<b>Total</b>	<b>\$638,530</b>	
Fabian (Daniel) for Dist 1A	\$40,447	Against	People to Re-Elect Senator Steve Murphy	\$1,000	Against
Gimse (Joe) for Senate	\$39,690	Against	Mark Ritchie for Secretary of State	\$14,271	Against
Gruenhagen (Glenn) for MN House	\$31,205	Against	<b>Total</b>	<b>\$15,271</b>	
Dan Hall Volunteer Team	\$20,759	Against			
Housley (Karin) For Senate	\$6,800	Against	<b>Senate Victory Fund</b>		
Andrea Kieffer Citizens for Freedom	\$38,218	Against	Citizens for Jeff Backer Jr	\$1,500	For
			Dave Brown for Senate	\$225	For

# Independent Expenditures Sorted by Political Party Units 2009/2010

Chamberlain (Roger) for SD 53	\$783	For
Daley (Ted) for Senate Committee	\$1,926	For
Al DeKruif for Senate 25	\$225	For
Dillon (Norann) Campaign Committee	\$1,926	For
Gazelka (Paul) Volunteer Committee	\$1,500	For
Gimse (Joe) for Senate	\$2,443	For
Dan Hall Volunteer Team	\$1,926	For
Volunteers for Gretchen Hoffman	\$1,500	For
Housley (Karin) For Senate	\$651	For
Minnesotans for Benjamin Kruse	\$1,500	For
Lillie (Ted) for Senate	\$651	For
Michel (Geoffrey) for Senate	\$1,800	For
Nelson (Carla) for Senate	\$4,200	For
Russell Walker for State Senate	\$225	For
Pam Wolf for Senate	\$1,926	For

**Total**     **\$24,906**

Friends for Jim Carlson	\$13,431	Against
Kevin Dahle for Senate	\$9,194	Against
Committee for John Doll	\$13,431	Against
Fobbe (Lisa) for Senate 16	\$4,031	Against
Foley (Leo) for Senate Volunteer Committee	\$9,833	Against
Friends of Bruce Hentges	\$13,156	Against
Lynch (Ann) for Senate	\$19,011	Against
Friends for (Thomas) Menke	\$6,191	Against
Rick Olseen for Senate	\$7,991	Against
Olson (Mary) for Senate Committee	\$6,036	Against
Rice (Larry) for MN Senate	\$5,323	Against
Ropes (Sharon) for Senate	\$2,025	Against
Volunteers for (Sandy) Rummel	\$14,431	Against
Kathy Saltzman for Senate Committee	\$11,431	Against
Dan Skogen for Senate	\$4,034	Against
Stevenson (Taylor) for Minnesota	\$1,139	Against

**Total**     **\$140,685**

**Steele County RPM**

Mike Parry for State Senate	\$175	For
-----------------------------	-------	-----

**Total**     **\$175**

---

**Total [For]**     **\$3,900,645**

**Total [Against]**     **\$1,367,029**

**Total**     **\$5,267,674**

**Independent Expenditures by  
Political Committees and Political Funds, Independent Expenditure  
Committees and Independent Expenditure Funds 2009/2010 of More  
than \$1,000**

<b>Committee or Fund</b>	<b>Total</b>
Alliance for a Better Minnesota Action Fund	\$5,210,876
MN FORWARD	\$1,413,096
Minnesota's Future	\$1,410,251
Education Minn PAC	\$494,096
Coalition of MN Businesses PAC	\$374,773
Minn AFL-CIO	\$305,797
Working America Minn Political Fund	\$286,236
Freedom Club State PAC	\$222,910
Impact Minnesota Political Fund	\$191,636
AFSCME Minn PEOPLE Committee Council 5 PA	\$133,665
Vote Racino Now Committee	\$121,761
Minnesota Future LLC	\$116,492
Minnesota - America Votes	\$109,473
Minn Nurses Assn Pol Comm (MNA-PC)	\$65,155
Putting Minnesota First	\$57,163
TakeAction Political Fund	\$45,931
Greater Minnesota Votes	\$45,921
Somali Action Alliance Political Fund	\$44,375
VOICES of Conservative Women State PAC (VOI	\$42,889
Conservation Minnesota Voter Fund	\$38,272
Minn Chamber of Commerce Leadership Fd	\$35,408
Minn Assoc. of Professional Employees Political F	\$34,008
Committee to Stop Wasteful Spending	\$28,801
MCCL State Pac	\$23,699
North Central States Carpenters PAC	\$22,220
MN State Bldg & Construction Trades Cncl Pol Fu	\$20,538
OutFront MN Action Independent Expenditure Fun	\$19,551
Planned Parenthood of Minn Pol Action Fund	\$18,386
Take Action PAC	\$16,971
Planned Parenthood Minnesota, North Dakota, So	\$15,192
SEIU Healthcare Minn	\$14,673
Minn Realtors Political Action Comm	\$13,945
Minn Hospital PAC	\$12,933
Pro Jobs Majority	\$10,950
Minneapolis Regional Labor Federation	\$9,102
Clean Water Action Voter Education Project	\$8,421
SEIU Minn State Council Political Fund	\$7,544
Sierra Club Political Committee	\$7,351
MOHPA PAC	\$5,670
MEDPAC Minn Medical Political Action Comm	\$4,880



<b>Committee or Fund</b>	<b>Total</b>
Minn Police & Peace Officers Assoc Leg Fund	\$4,685
TwinWest Chamber of Commerce PAC	\$4,318
womenwinning State PAC	\$4,000
OutFront Minnesota Action	\$3,624
Minneapolis Firefighters Relief Assn Pol Fund	\$3,607
Minneapolis Police Relief Assoc	\$3,607
NFIB/MN Save Americas Free Enterprise Trust	\$2,863
IBEW Minn State Council PAC	\$2,676
East Central MN Area Labor Council COPE	\$2,389
Clean Water Action Independent Fund	\$2,076
Housing First	\$1,779
Canterbury Park	\$1,527
NARAL Pro-Choice Minnesota	\$1,396
Hennepin County Deputies PAC	\$1,247
<b>Total</b>	<b>\$11,100,806</b>

# Independent Expenditures Sorted by Political Committees and Funds, and Independent Expenditure Committees and Funds 2009/2010

## AFSCME Minn PEOPLE Committee Council 5 PAC

Mark Dayton for a Better Minnesota	\$128,737	For
Friends of Jeremiah Ellis	\$1,846	For
Engbrecht (Jason) for Senate	\$3,082	For
<b>Total</b>	<b>\$133,664</b>	

## Alliance for a Better Minnesota Action Fund

Mark Dayton for a Better Minnesota	\$36,000	For
<b>Total</b>	<b>\$36,000</b>	
Tom Emmer for Governor	\$4,846,003	Against
Horner (Thomas) 2010	\$328,873	Against
<b>Total</b>	<b>\$5,174,876</b>	

## Burnsville Chamber PAC

Anderson (Diane) Volunteer Committee	\$152	For
Daley (Ted) for Senate Committee	\$152	For
Gerlach (Chris) for Senate	\$152	For
Friends of Tara Mack	\$152	For
Pam Myhra For House	\$152	For
<b>Total</b>	<b>\$760</b>	

## Clean Water Action Independent Fund

Citizens for Julie Bunn	\$9	For
Friends for Jim Carlson	\$55	For
Mark Dayton for a Better Minnesota	\$1,397	For
Committee for John Doll	\$18	For
Paul Gardner for Minn House	\$142	For
Friends of Bruce Hentges	\$102	For
Masin (Sandra) Campaign Committee	\$33	For
Obermueller (Michael) for Minnesotans	\$111	For
Citizens for (Paul) Rosenthal	\$41	For
Volunteers for (Sandy) Rummel	\$143	For
Kathy Saltzman for Senate Committee	\$17	For
Sterner (Phillip) for House Election Committee	\$7	For
<b>Total</b>	<b>\$2,076</b>	

## Clean Water Action Voter Education Project

Citizens for Julie Bunn	\$366	For
Mark Dayton for a Better Minnesota	\$4,223	For
Committee for John Doll	\$1,362	For
Paul Gardner for Minn House	\$117	For
Committee to Elect Michael J Germain to State S	\$19	For
Friends of Bruce Hentges	\$38	For
Masin (Sandra) Campaign Committee	\$40	For
Obermueller (Michael) for Minnesotans	\$89	For
Citizens for (Paul) Rosenthal	\$24	For
Volunteers for (Sandy) Rummel	\$121	For
Kathy Saltzman for Senate Committee	\$1,201	For
Sterner (Phillip) for House Election Committee	\$817	For
<b>Total</b>	<b>\$8,417</b>	

## Coalition of MN Businesses PAC

Pederson (John) For Senate	\$10,000	For
<b>Total</b>	<b>\$10,000</b>	
The David Bly Campaign	\$18,314	Against
Robin Brown for MN	\$15,150	Against

Committee to Elect Al Doty	\$35,648	Against
Tim Faust for MN House	\$39,655	Against
Paul Gardner for Minn House	\$30,885	Against
Gail Kulick Jackson Volunteer Committee	\$31,744	Against
Masin (Sandra) Campaign Committee	\$30,000	Against
Olin (David) Volunteer Committee	\$38,954	Against
Citizens for John Persell	\$40,667	Against
Citizens for (Paul) Rosenthal	\$34,894	Against
Sailer (Brita) for House 2B	\$18,863	Against
Citizens for (Kevin) Staunton	\$7,425	Against
Citizens for Marsha Swails	\$22,575	Against
<b>Total</b>	<b>\$364,773</b>	

## Committee to Stop Wasteful Spending

Committee to Elect Al Doty	\$2,558	Against
Tim Faust for MN House	\$2,449	Against
Gail Kulick Jackson Volunteer Committee	\$2,413	Against
Kalin (Jeremy) for House	\$1,850	Against
Lynn Kidder Campaign	\$1,936	Against
Masin (Sandra) Campaign Committee	\$2,345	Against
Olin (David) Volunteer Committee	\$2,365	Against
Citizens for John Persell	\$2,287	Against
Citizens for (Paul) Rosenthal	\$2,340	Against
Sailer (Brita) for House 2B	\$2,347	Against
Citizens for (Kevin) Staunton	\$2,340	Against
Sterner (Phillip) for House Election Committee	\$1,957	Against
Citizens for Marsha Swails	\$1,633	Against
<b>Total</b>	<b>\$28,821</b>	

## Conservation Minnesota Voter Fund

Citizens for Julie Bunn	\$122	For
Kevin Dahle for Senate	\$359	For
Paul Gardner for Minn House	\$228	For
Friends of Bruce Hentges	\$1,274	For
McGuire (Michael) for State Representative	\$106	For
Friends of Paul Meunier	\$165	For
Citizens for John Persell	\$341	For
Ropes (Sharon) for Senate	\$501	For
Volunteers for (Sandy) Rummel	\$1,159	For
Kathy Saltzman for Senate Committee	\$136	For
Katie Sieben Volunteer Committee	\$464	For
<b>Total</b>	<b>\$4,853</b>	
Tom Emmer for Governor	\$33,419	Against
<b>Total</b>	<b>\$33,419</b>	

## CWA Minnesota State Council

Margaret (Kelliher) for Governor	\$2,735	For
<b>Total</b>	<b>\$2,735</b>	

## East Central MN Area Labor Council COPE

Mark Dayton for a Better Minnesota	\$239	For
Fobbe (Lisa) for Senate 16	\$239	For
Friends of Bruce Hentges	\$239	For
Hosch (Larry) for 14B House	\$239	For
Gail Kulick Jackson Volunteer Committee	\$239	For
Elect Rob Jacobs	\$239	For
Citizens for Carol Lewis	\$239	For

## Independent Expenditures Sorted by Political Committees and Funds, and Independent Expenditure Committees and Funds 2009/2010

Nolan (Anne) Campaign Committee	\$239	For	Friends of Jim Godfrey	\$73	For
Otto (Rebecca) for Auditor	\$239	For	Goodwin (Barbara) Volunteer Committee	\$93	For
Mark Ritchie for Secretary of State	\$239	For	Volunteers for Marion Greene	\$124	For
<b>Total</b>	<b>\$2,389</b>		Mindy Greiling Volunteer Committee	\$73	For
<b>Education Minn PAC</b>					
Abeler (Jim) Volunteer Committee	\$124	For	Sten Hakanson For House	\$73	For
Ellen Anderson for Senate Volunteer Committee	\$50	For	Volunteers for Rod Hamilton	\$73	For
Kooch Itasca Woods People for (Tom) Anzalc	\$110	For	People for (Rick) Hansen	\$73	For
Atkins (Joe) for State Representative	\$113	For	Harrington (John) for State Senate	\$93	For
Bakk (Thomas) for Senate	\$133	For	Hausman (Alice) Volunteer Committee	\$113	For
Benson (John) Volunteer Committee	\$73	For	Hayden (Jeffrey) for 61B	\$124	For
Berglin (Linda) Volunteer Committee	\$144	For	Helmer (Laura) Volunteer Committee	\$93	For
Best (Adam) for Minnesota	\$73	For	Friends of Bruce Hentges	\$1,349	For
Don Betzold for Senate Committee	\$144	For	Heyd (Tom) for House	\$73	For
Jim Bischoff for Senate	\$93	For	Linda Higgins Volunteer Committee	\$144	For
The David Bly Campaign	\$1,032	For	Debra Hilstrom Volunteer Committee	\$113	For
Britton for House	\$73	For	Hilty (Bill) Volunteer Committee	\$113	For
Robin Brown for MN	\$113	For	David Hoden for State Representative	\$73	For
Burton (Travis) for Senate	\$93	For	Hornstein (Frank) Volunteer Committee	\$124	For
Meg Bye Volunteer Committee	\$70	For	Melissa Hortman Campaign Committee	\$113	For
Citizens for David Carlson	\$10	For	Hosch (Larry) for 14B House	\$124	For
Friends for Jim Carlson	\$1,591	For	Hunter (Amy) for State Rep Committee	\$73	For
Lyndon R Carlson Campaign Committee	\$113	For	Tom Huntley Volunteer Committee	\$113	For
Ron Case for Senate	\$144	For	Neighbors for Sigrid Iversen	\$73	For
Committee to Elect Champion (Bobby Joe) for St	\$124	For	Gail Kulick Jackson Volunteer Committee	\$981	For
Chaudhary (Satveer) for Senate	\$91	For	Elect Rob Jacobs	\$73	For
Friends of Zak Chlebeck	\$124	For	Volunteers for (Sheldon) Johnson	\$113	For
Barrett Chrissis for House	\$73	For	Citizens to Elect Al Juhnke	\$73	For
Matt Christensen Campaign Committee	\$73	For	Volunteers for Phyllis Kahn	\$124	For
Karen Clark Election Committee	\$124	For	Kath (Kory) for Representative	\$918	For
Cornish (Tony) for State Representative	\$73	For	Kelash (Kenneth) for Senate	\$144	For
Kevin Dahle for Senate	\$1,489	For	Margaret (Kelliher) for Governor	\$113,207	For
People for (Gregory) Davids Committee	\$73	For	Hal Kimball for State Senate	\$93	For
Neighbors for Jim Davnie	\$124	For	Friends of Chris Knopf	\$73	For
Mark Dayton for a Better Minnesota	\$326,516	For	People for (Katherine) Knuth	\$124	For
De Marco (Alexander) for Senate	\$93	For	Koenen (Lyle) Volunteer Committee	\$113	For
Volunteers for (Scott) Dibble	\$144	For	Friends of Gary Kubly	\$133	For
David Dill for MN Dist 6A	\$110	For	Leanne Kunze for State House	\$74	For
Dittrich (Denise) Volunteer Committee	\$124	For	Laine (Carolyn) for State Representative	\$113	For
Committee for John Doll	\$93	For	Langseth (Keith) Volunteer Committee	\$133	For
Friends for Zach (Dorholt)	\$40	For	Ramona Larson for State Representative	\$73	For
Committee to Elect Al Doty	\$981	For	Ronald Latz for Senate Committee	\$93	For
Volunteers for (Bernhard) Eken	\$70	For	Neighbors for Colin Lee	\$73	For
Steve Elkins for Senate	\$93	For	Greg Lemke for House 9A	\$73	For
Engbrecht (Jason) for Senate	\$432	For	Lenczewski (Ann) Volunteer Committee	\$73	For
Cindy Erickson for House Committee	\$73	For	John Lesch for State Representative	\$113	For
Andrew Falk for State Representative	\$73	For	Citizens for Carol Lewis	\$30	For
Fund for (Steve) Fausch	\$73	For	Liebling (Tina) for State House	\$73	For
Tim Faust for MN House	\$971	For	Lieder (Bernard) Volunteer Committee	\$110	For
Fobbe (Lisa) for Senate 16	\$93	For	Leon Lillie for House	\$73	For
Foley (Leo) for Senate Volunteer Committee	\$1,429	For	Lindstrom (Derrick) for State House	\$178	For
Fricke (Joseph) for Senate Committee	\$93	For	Loeffler (Diane) for the Legislature	\$124	For
Fritz (Patti) Volunteer Committee	\$113	For	Tony Lourey for Senate	\$133	For
Paul Gardner for Minn House	\$124	For	Lynch (Ann) for Senate	\$1,428	For
Gauthier (Kerry) Volunteer Committee	\$30	For	Mahoney (Tim) for House	\$113	For
Committee to Elect Michael J Germain to State S	\$155	For	Marquart (Paul) Volunteer Committee	\$113	For
			Senator (John) Marty Volunteer Committee	\$93	For
			Masin (Sandra) Campaign Committee	\$1,118	For
			McGuire (Michael) for State Representative	\$73	For

## Independent Expenditures Sorted by Political Committees and Funds, and Independent Expenditure Committees and Funds 2009/2010

Senator (James) Metzen Re-election Committee	\$93	For	Sternner (Phillip) for House Election Committee	\$223	For
Friends of Paul Meunier	\$1,888	For	Stevenson (Taylor) for Minnesota	\$439	For
Rena (Moran) for Rep	\$124	For	Senator (LeRoy) Stumpf Reelection Committee	\$73	For
Volunteers for (Will) Morgan	\$1,201	For	Swanson (Lori) for Attorney General	\$3,542	For
(Terry) Morrison for House	\$16	For	Thissen (Paul) Volunteer Committee	\$124	For
Terry Morrow Campaign Committee	\$108	For	Thoreen (Jim) for State Senate	\$93	For
Mullery (Joe) Volunteer Committee	\$124	For	Friends of Tom Tillberry	\$329	For
Neighbors for (Erin) Murphy	\$113	For	Tomassoni (David) for State Senate	\$133	For
Mary Murphy Volunteer Committee	\$113	For	Urdahl (Dean) Volunteer Committee	\$73	For
Mike Nelson Volunteer Committee	\$113	For	Vickerman (Jim) Volunteers	\$46	For
Jerry Newton Committee	\$1,254	For	Vickerman (Kevin) for Senate	\$47	For
Nolan (Anne) Campaign Committee	\$73	For	Jean Wagenius Volunteer Committee	\$124	For
Friends of Dustin R Norman	\$124	For	Committee to Elect John Ward	\$1,056	For
Norton (Kimberly) for MN House Campaign Com	\$73	For	Andy Welti for State Representative	\$983	For
Obermueller (Michael) for Minnesotans	\$1,252	For	Wiger (Charles) for Senate Volunteer Committee	\$93	For
Olin (David) Volunteer Committee	\$1,069	For	Ryan Winkler Volunteer Committee	\$73	For
Committee to Elect Laurie Olmon	\$124	For	Ted Winter Voluntary Committee	\$73	For
Rick Olseen for Senate	\$1,893	For	Wunderlich (Douglas) for MN House 29A	\$73	For
Olson (Mary) for Senate Committee	\$1,340	For	<b>Total</b>	<b>\$493,632</b>	
Otto (Rebecca) for Auditor	\$3,541	For	Horner (Thomas) 2010	\$465	Against
Dave Page for State Representative	\$73	For	<b>Total</b>	<b>\$465</b>	
Paymar (Michael) Volunteer Committee	\$113	For	<b>Freedom Club State PAC</b>		
Pelowski (Gene) Volunteer Committee	\$113	For	The David Bly Campaign	\$5,382	Against
Peter Perovich for Senate	\$144	For	Citizens for Julie Bunn	\$3,635	Against
Citizens for John Persell	\$110	For	Committee to Elect Al Doty	\$8,155	Against
Friends for (Jen) Peterson	\$73	For	Cindy Erickson for House Committee	\$1,417	Against
Sandra Peterson Campaign Committee	\$113	For	Tim Faust for MN House	\$5,667	Against
Pete Phillips Citizen Committee	\$73	For	Fritz (Patti) Volunteer Committee	\$1,982	Against
Pogemiller (Lawrence) for Senate Vol Comm	\$144	For	Paul Gardner for Minn House	\$3,403	Against
Poppe (Jeanne) for the People Committee	\$73	For	Hosch (Larry) for 14B House	\$1,773	Against
Patricia Torres Ray for State Senate	\$144	For	Hunter (Amy) for State Rep Committee	\$1,578	Against
Roger (Reinert) for Duluth	\$93	For	Gail Kulick Jackson Volunteer Committee	\$5,512	Against
Ann Rest for Senate Committee	\$93	For	Kath (Kory) for Representative	\$3,865	Against
Rice (Larry) for MN Senate	\$680	For	Citizens for Carol Lewis	\$824	Against
Mark Ritchie for Secretary of State	\$3,542	For	Masin (Sandra) Campaign Committee	\$3,481	Against
Katie Rodriguez Volunteer Committee	\$73	For	Volunteers for (Will) Morgan	\$3,454	Against
Ropes (Sharon) for Senate	\$93	For	Terry Morrow Campaign Committee	\$35,699	Against
Citizens for (Paul) Rosenthal	\$73	For	Jerry Newton Committee	\$3,490	Against
Tom Rukavina Campaign Committee	\$110	For	Norton (Kimberly) for MN House Campaign Com	\$33,912	Against
Volunteers for (Sandy) Rummel	\$144	For	Obermueller (Michael) for Minnesotans	\$3,250	Against
Maria Ruud Volunteer Committee	\$124	For	Olin (David) Volunteer Committee	\$3,625	Against
Sailer (Brita) for House 2B	\$995	For	Citizens for John Persell	\$5,670	Against
Saxhaug (Tom) for State Senate Committee	\$133	For	Friends for (Jen) Peterson	\$956	Against
Bev Scalze Volunteer Committee	\$73	For	Citizens for (Paul) Rosenthal	\$3,719	Against
Scheid (Linda) for Senate Committee	\$93	For	Maria Ruud Volunteer Committee	\$35,452	Against
Friends of Mark Schneider	\$139	For	Sailer (Brita) for House 2B	\$3,666	Against
Senjem (David) for Senate	\$93	For	Sternner (Phillip) for House Election Committee	\$3,511	Against
Citizens for (Anthony) Sertich	\$110	For	Citizens for Marsha Swails	\$3,634	Against
Katie Sieben Volunteer Committee	\$133	For	Andy Welti for State Representative	\$36,199	Against
Becky Siekmeier for Senate Campaign	\$93	For	<b>Total</b>	<b>\$222,910</b>	
Citizens for (Steve) Simon	\$73	For	<b>Greater Minnesota Votes</b>		
Dan Skogen for Senate	\$93	For	Mark Dayton for a Better Minnesota	\$14,113	For
Slawik (Nora) for State Representative	\$73	For	Committee to Elect Al Doty	\$2,780	For
Slocum (Linda) Volunteer Committee	\$73	For	Hal Kimball for State Senate	\$2,240	For
Steve Smith Volunteer Committee	\$73	For	Lynch (Ann) for Senate	\$17,642	For
Solberg (Loren) Volunteer Committee	\$110	For			
Citizens for (Dan) Sparks	\$93	For			
Citizens for (Kevin) Staunton	\$73	For			

## Independent Expenditures Sorted by Political Committees and Funds, and Independent Expenditure Committees and Funds 2009/2010

Jane Ranum for Judge	\$2,200	For	Patriots for Mary Franson	\$61	For
Rice (Larry) for MN Senate	\$3,634	For	Fritz (Patti) Volunteer Committee	\$42	For
Ted Winter Voluntary Committee	\$3,312	For	Garofalo (Patrick) Volunteer Committee	\$41	For
<b>Total</b>	<b>\$45,921</b>		Gazelka (Paul) Volunteer Committee	\$147	For
<b>Housing First</b>			Gerlach (Chris) for Senate	\$76	For
Benson (Michelle) for Senate	\$383	For	Gimse (Joe) for Senate	\$126	For
Joe McDonald for State Rep	\$450	For	(Robert) Goodman Volunteer Committee	\$42	For
Thompson (David) for Senate	\$946	For	Gottwalt (Steve) for State Representative	\$51	For
<b>Total</b>	<b>\$1,778</b>		Gruenhagen (Glenn) for MN House	\$55	For
<b>HRC Equality Votes Minnesota</b>			Hackbarth (Tom) Volunteer Committee	\$65	For
Mark Dayton for a Better Minnesota	\$430	For	Dan Hall Volunteer Team	\$97	For
<b>Total</b>	<b>\$430</b>		Volunteers for Rod Hamilton	\$41	For
<b>IBEW Local 292 Political Education Fund</b>			David Hann for State Senate	\$78	For
Margaret (Kelliher) for Governor	\$463	For	Harrington (John) for State Senate	\$70	For
<b>Total</b>	<b>\$463</b>		Helm (Dale) For House Volunteer Committee	\$37	For
<b>IBEW Minn State Council PAC</b>			Foung (Hewj Heu) for Senate 67	\$70	For
Margaret (Kelliher) for Governor	\$2,676	For	Elect (Mary) Holberg Committee	\$35	For
<b>Total</b>	<b>\$2,676</b>		Hosch (Larry) for 14B House	\$65	For
<b>Impact Minnesota Political Fund</b>			Howes (Larry) Volunteer Committee	\$58	For
Mark Dayton for a Better Minnesota	\$192,536	For	Ingebrigtsen (William) for Senate Committee	\$99	For
<b>Total</b>	<b>\$192,536</b>		Citizens to Elect Al Juhnke	\$55	For
<b>MAPE-PAC</b>			Jungbauer (Michael) Volunteer Committee	\$89	For
Margaret (Kelliher) for Governor	\$150	For	Mary Kiffmeyer for State Representative	\$47	For
<b>Total</b>	<b>\$150</b>		Amy Koch for Senate	\$113	For
<b>MCCL State Pac</b>			Koenen (Lyle) Volunteer Committee	\$41	For
Abeler (Jim) Volunteer Committee	\$49	For	Citizens for John Kriesel	\$39	For
Friends of Bruce Anderson	\$85	For	Minnesotans for Benjamin Kruse	\$91	For
Anderson (Diane) Volunteer Committee	\$35	For	Citizens for Ernie Leidiger	\$183	For
Anderson (Paul) For 13A	\$52	For	Lillie (Ted) for Senate	\$97	For
King Banaian for House	\$41	For	Limmer (Warren) for Senate Committee	\$61	For
Barden (Chris) for AG Volunteer Committee	\$3	For	Friends of Kathy Lohmer	\$43	For
Campaign for Bob Barrett, State Rep 17B	\$38	For	Friends of Tara Mack	\$42	For
Benson (Michelle) for Senate	\$72	For	Doug Magnus Campaign	\$147	For
Dave Brown for Senate	\$100	For	Joe McDonald for State Rep	\$79	For
Volunteers for Mark Buesgens	\$46	For	Committee for (Carolyn) McElPatrick for 3B	\$68	For
Carlson (John) for Senate Committee	\$118	For	Friends for (Jeremy) Miller	\$103	For
Cornish (Tony) for State Representative	\$49	For	Volunteers for (Mark) Murdock	\$72	For
Gary Dahms for Minnesota State Senate	\$134	For	Volunteers for (Larry) Nornes	\$48	For
Daley (Ted) for Senate Committee	\$81	For	Olin (David) Volunteer Committee	\$37	For
Daudt (Kurt) Volunteer Committee	\$44	For	Ortman (Julianne) for Senate Committee	\$84	For
People for (Gregory) Davids Committee	\$35	For	Committee to Elect Mike Parry	\$117	For
Friends of Matt Dean	\$52	For	Pederson (John) For Senate	\$81	For
Al DeKruif for Senate 25	\$129	For	Rebecca Peichel for House	\$51	For
Dettmer (Bob) Volunteer Committee	\$47	For	Peppin (Joyce) Volunteer Committee	\$39	For
David Dill for MN Dist 6A	\$63	For	Branden Petersen for State House 2010	\$32	For
Downey (Keith) for House - 41A	\$40	For	Quam (Duane) for House Committee	\$73	For
Drazkowski (Steve) Volunteer Committee	\$53	For	Citizens for Claire Robling	\$124	For
Tom Emmer for Governor	\$17,120	For	Rolih (Mike) for House	\$31	For
Committee for (Sondra) Erickson	\$146	For	Citizens for Runbeck	\$77	For
Friends of (Michelle) Fischbach	\$77	For	Tim Sanders Volunteer Committee	\$42	For
			Scott (Peggy Sue) for Minnesota House	\$36	For
			Senjem (David) for Senate	\$61	For
			Severson (Dan) for Secretary of State	\$3	For
			Shimanski (Ron) Volunteer Committee	\$49	For
			Steve Smith Volunteer Committee	\$63	For
			Friends For Kirk Stensrud	\$29	For
			Sterner (Phillip) for House Election Committee	\$117	For
			Senator (LeRoy) Stumpf Reelection Committee	\$118	For

## Independent Expenditures Sorted by Political Committees and Funds, and Independent Expenditure Committees and Funds 2009/2010

Thompson (David) for Senate	\$119	For
Citizens for Truth and Light (Timothy Tingelstad)	\$263	For
Torkelson (Paul) for State Representative	\$55	For
Urdahl (Dean) Volunteer Committee	\$54	For
Vandevveer (Ray) Volunteer Committee Senate	\$94	For
Committee to Elect John Ward	\$34	For
Citizens for Doug Wardlow	\$48	For
Wersal (Greg) for Justice	\$263	For
Westrom (Torrey) for State Representative Com	\$56	For
Volunteers for (Kurt) Zellers	\$34	For
<b>Total</b>	<b>\$23,766</b>	

### MEDPAC Minn Medical Political Action Comm

Horner (Thomas) 2010	\$4,880	For
<b>Total</b>	<b>\$4,880</b>	

### Minn AFL-CIO

Friends for Jim Carlson	\$1,572	For
Kevin Dahle for Senate	\$1,950	For
Mark Dayton for a Better Minnesota	\$234,754	For
Committee to Elect Al Doty	\$926	For
Tim Faust for MN House	\$1,327	For
Fobbe (Lisa) for Senate 16	\$2,593	For
Foley (Leo) for Senate Volunteer Committee	\$2,521	For
Fritz (Patti) Volunteer Committee	\$1,943	For
Paul Gardner for Minn House	\$1,401	For
Gail Kulick Jackson Volunteer Committee	\$559	For
Lynch (Ann) for Senate	\$3,808	For
Masin (Sandra) Campaign Committee	\$842	For
Volunteers for (Will) Morgan	\$1,320	For
Obermueller (Michael) for Minnesotans	\$730	For
Olin (David) Volunteer Committee	\$453	For
Rick Olseen for Senate	\$3,316	For
Olson (Mary) for Senate Committee	\$4,519	For
Citizens for (Paul) Rosenthal	\$1,567	For
Stevenson (Taylor) for Minnesota	\$3,316	For
Ted Winter Voluntary Committee	\$3,876	For
<b>Total</b>	<b>\$273,294</b>	

Tom Emmer for Governor	\$20,436	Against
Horner (Thomas) 2010	\$11,617	Against
<b>Total</b>	<b>\$32,053</b>	

### Minn Assoc. of Professional Employees Political Fund

Don Betzold for Senate Committee	\$1,145	For
Friends for Jim Carlson	\$743	For
Kevin Dahle for Senate	\$72	For
Mark Dayton for a Better Minnesota	\$3,549	For
Committee to Elect Al Doty	\$72	For
Tim Faust for MN House	\$148	For
Fobbe (Lisa) for Senate 16	\$386	For
Friends of Jim Godfrey	\$458	For
Goodwin (Barbara) Volunteer Committee	\$1,016	For
Friends of Bruce Hentges	\$509	For
Gail Kulick Jackson Volunteer Committee	\$294	For
Margaret (Kelliher) for Governor	\$7,906	For
Lenczewski (Ann) Volunteer Committee	\$509	For
Lynch (Ann) for Senate	\$72	For

Masin (Sandra) Campaign Committee	\$72	For
McGuire (Michael) for State Representative	\$127	For
Volunteers for (Will) Morgan	\$122	For
Jerry Newton Committee	\$477	For
Obermueller (Michael) for Minnesotans	\$572	For
Rick Olseen for Senate	\$1,722	For
Otto (Rebecca) for Auditor	\$2,851	For
Mark Ritchie for Secretary of State	\$4,458	For
Katie Rodriguez Volunteer Committee	\$507	For
Citizens for (Paul) Rosenthal	\$716	For
Citizens for (Kevin) Staunton	\$294	For
Sterner (Phillip) for House Election Committee	\$294	For
Swanson (Lori) for Attorney General	\$4,896	For
<b>Total</b>	<b>\$33,985</b>	

### Minn Chamber of Commerce Leadership Fd

Sterner (Phillip) for House Election Committee	\$35,408	Against
<b>Total</b>	<b>\$35,408</b>	

### Minn Hospital PAC

Horner (Thomas) 2010	\$10,000	For
Lynch (Ann) for Senate	\$1,932	For
Maria Ruud Volunteer Committee	\$1,001	For
<b>Total</b>	<b>\$12,933</b>	

### Minn Nurses Assn Pol Comm (MNA-PC)

Margaret (Kelliher) for Governor	\$8,531	For
Thissen (Paul) 2010 Committee	\$4,487	For
<b>Total</b>	<b>\$13,018</b>	
Horner (Thomas) 2010	\$51,788	Against
<b>Total</b>	<b>\$51,788</b>	

### Minn Police & Peace Officers Assoc Leg Fund

Mark Dayton for a Better Minnesota	\$4,685	For
<b>Total</b>	<b>\$4,685</b>	

### Minn Realtors Political Action Comm

Goedker (Kevin) for House Volunteer Committee	\$1,224	For
Horner (Thomas) 2010	\$12,722	For
<b>Total</b>	<b>\$13,945</b>	

### Minneapolis Firefighters Relief Assn Pol Fund

R T Rybak For Governor	\$3,607	Against
<b>Total</b>	<b>\$3,607</b>	

### Minneapolis Police Relief Assoc

R T Rybak For Governor	\$3,607	Against
<b>Total</b>	<b>\$3,607</b>	

### Minneapolis Regional Labor Federation

Foley (Leo) for Senate Volunteer Committee	\$1,800	For
Friends of Paul Meunier	\$1,800	For
Citizens for (Paul) Rosenthal	\$3,353	For
<b>Total</b>	<b>\$6,953</b>	

# Independent Expenditures Sorted by Political Committees and Funds, and Independent Expenditure Committees and Funds 2009/2010

## Minnesota - America Votes

Mark Dayton for a Better Minnesota	\$109,433	For
<b>Total</b>	<b>\$109,433</b>	

## Minnesota Future LLC

Mark Dayton for a Better Minnesota	\$116,492	Against
<b>Total</b>	<b>\$116,492</b>	

## Minnesota's Future

Tom Emmer for Governor	\$179,450	For
<b>Total</b>	<b>\$179,450</b>	
Mark Dayton for a Better Minnesota	\$1,051,352	Against
Horner (Thomas) 2010	\$179,450	Against
<b>Total</b>	<b>\$1,230,802</b>	

## MN FORWARD

Terri Bonoff for State Senate	\$4,934	For
Tom Emmer for Governor	\$344,733	For
Doug Magnus Campaign	\$8,510	For
Senator (James) Metzger Re-election Committee	\$5,379	For
Pelowski (Gene) Volunteer Committee	\$1,892	For
Citizens for Doug Wardlow	\$7,273	For
Volunteers for (Kurt) Zellers	\$3,375	For
<b>Total</b>	<b>\$376,096</b>	
Mark Dayton for a Better Minnesota	\$1,037,000	Against
<b>Total</b>	<b>\$1,037,000</b>	

## MN State Bldg & Construction Trades Cncl Pol Fund

Mark Dayton for a Better Minnesota	\$1,372	For
Margaret (Kelliher) for Governor	\$19,166	For
<b>Total</b>	<b>\$20,538</b>	

## MOHPA PAC

David Hann for State Senate	\$1,573	For
Citizens for Marsha Swails	\$2,344	For
Volunteers for (Kurt) Zellers	\$1,753	For
<b>Total</b>	<b>\$5,670</b>	

## NARAL Pro-Choice Minnesota

Mark Dayton for a Better Minnesota	\$1,396	For
<b>Total</b>	<b>\$1,396</b>	

## NFIB/MN Save Americas Free Enterprise Trust

Friends of Bruce Anderson	\$47	For
Anderson (Diane) Volunteer Committee	\$13	For
King Banaian for House	\$34	For
Campaign for Bob Barrett, State Rep 17B	\$20	For
Benson (Michelle) for Senate	\$32	For
Citizens for John Carlson	\$121	For
Chamberlain (Roger) for SD 53	\$22	For
Citizens for (Roger) Crawford	\$46	For
Gary Dahms for Minnesota State Senate	\$136	For
Daley (Ted) for Senate Committee	\$19	For
Daudt (Kurt) Volunteer Committee	\$29	For
Al DeKruif for Senate 25	\$94	For
Tom Emmer for Governor	\$437	For

Committee for (Sondra) Erickson	\$60	For
Fabian (Daniel) for Dist 1A	\$43	For
Patriots for Mary Franson	\$59	For
Gazelka (Paul) Volunteer Committee	\$119	For
Goedker (Kevin) for House Volunteer Committee	\$45	For
Gruenhagen (Glenn) for MN House	\$53	For
Dan Hall Volunteer Team	\$46	For
David Hann for State Senate	\$28	For
Housley (Karin) For Senate	\$37	For
Howe (John) for Senate	\$118	For
Jungbauer (Michael) Volunteer Committee	\$48	For
Citizens for John Kriesel	\$17	For
Minnesotans for Benjamin Kruse	\$22	For
Lehmann (Richard)	\$66	For
Mike LeMieur Volunteer Committee	\$74	For
Doug Magnus Campaign	\$128	For
Friends for (Jeremy) Miller	\$70	For
Murray (Rich) for House 27A	\$73	For
Nelson (Carla) for Senate	\$69	For
Newman (Scott) for Senate Committee	\$99	For
Nienow (Sean) Volunteer Committee	\$49	For
O'Connell (Charlie) for House	\$20	For
O'Driscoll (Tim) for House	\$57	For
Pederson (John) For Senate	\$69	For
Branden Petersen for State House 2010	\$8	For
Quam (Duane) for House Committee	\$48	For
Citizens for Runbeck	\$9	For
Schomacker (Joe) Volunteer Committee	\$81	For
Swedzinski (Christopher) for House Campaign C	\$68	For
Thompson (David) for Senate	\$54	For
Citizens for Doug Wardlow	\$7	For
Campaign to Elect Kelby Woodard MN 25B	\$42	For
Volunteers for (Kurt) Zellers	\$25	For
<b>Total</b>	<b>\$2,863</b>	

## North Central States Carpenters PAC

Bakk (Thomas)-Minnesota's Next Governor	\$2,314	For
Mark Dayton for a Better Minnesota	\$19,070	For
Margaret (Kelliher) for Governor	\$835	For
<b>Total</b>	<b>\$22,220</b>	

## Northeast ALC PAC

Mark Dayton for a Better Minnesota	\$513	For
<b>Total</b>	<b>\$513</b>	

## OutFront Minnesota Action

Margaret (Kelliher) for Governor	\$3,624	For
<b>Total</b>	<b>\$3,624</b>	

## OutFront MN Action Independent Expenditure Fund

Mark Dayton for a Better Minnesota	\$19,551	For
<b>Total</b>	<b>\$19,551</b>	

## Planned Parenthood Minnesota, North Dakota, South Dakota

Terri Bonoff for State Senate	\$2,954	For
Citizens for Julie Bunn	\$795	For
Mark Dayton for a Better Minnesota	\$1,122	For

## Independent Expenditures Sorted by Political Committees and Funds, and Independent Expenditure Committees and Funds 2009/2010

Paul Gardner for Minn House	\$795	For
Margaret (Kelliher) for Governor	\$1,459	For
Liebling (Tina) for State House	\$795	For
Lynch (Ann) for Senate	\$2,424	For
Volunteers for (Sandy) Rummel	\$2,424	For
Kathy Saltzman for Senate Committee	\$1,628	For
Citizens for Marsha Swails	\$795	For
<b>Total</b>	<b>\$15,192</b>	

### Planned Parenthood of Minn Pol Action Fund

Mark Dayton for a Better Minnesota	\$18,386	For
<b>Total</b>	<b>\$18,386</b>	

### Pro Jobs Majority

Downey (Keith) for House - 41A	\$5,475	For
Pat Mazorol Volunteer Committee	\$5,475	For
<b>Total</b>	<b>\$10,950</b>	

### Putting Minnesota First

Friends for Jim Carlson	\$6,118	For
Masin (Sandra) Campaign Committee	\$17,038	For
Obermueller (Michael) for Minnesotans	\$16,758	For
Citizens for (Paul) Rosenthal	\$17,248	For
<b>Total</b>	<b>\$57,163</b>	

### SEIU Healthcare Minn

Mark Dayton for a Better Minnesota	\$14,081	For
Fritz (Patti) Volunteer Committee	\$592	For
<b>Total</b>	<b>\$14,673</b>	

### SEIU Minn State Council Political Fund

Mark Dayton for a Better Minnesota	\$7,544	For
<b>Total</b>	<b>\$7,544</b>	

### Sierra Club Political Committee

Friends for Jim Carlson	\$1,547	For
Chaudhary (Satveer) for Senate	\$22	For
Paul Gardner for Minn House	\$1,247	For
Masin (Sandra) Campaign Committee	\$1,255	For
Obermueller (Michael) for Minnesotans	\$960	For
Katie Rodriguez Volunteer Committee	\$137	For
Volunteers for (Sandy) Rummel	\$892	For
Maria Ruud Volunteer Committee	\$156	For
Citizens for (Kevin) Staunton	\$456	For
Sterner (Phillip) for House Election Committee	\$623	For
Eastiders for Avi (Viswanathan)	\$55	For
<b>Total</b>	<b>\$7,351</b>	

### Somali Action Alliance Political Fund

Mark Dayton for a Better Minnesota	\$44,375	For
<b>Total</b>	<b>\$44,375</b>	

### Southern Minnesota Conservative Alliance

Andy Welti for State Representative	\$948	Against
<b>Total</b>	<b>\$948</b>	

### Take Action PAC

Margaret (Kelliher) for Governor	\$3,261	For
Vang Lor for Senate	\$1,090	For
Rena (Moran) for Rep	\$8,098	For
R T Rybak For Governor	\$2,171	For
Thissen (Paul) 2010 Committee	\$2,171	For
<b>Total</b>	<b>\$16,792</b>	

### TakeAction Political Fund

The David Bly Campaign	\$1,665	For
Friends for Jim Carlson	\$1,852	For
Kevin Dahle for Senate	\$1,665	For
Mark Dayton for a Better Minnesota	\$24,936	For
Gail Kulick Jackson Volunteer Committee	\$1,104	For
Friends of Paul Meunier	\$1,699	For
Jerry Newton Committee	\$1,699	For
Obermueller (Michael) for Minnesotans	\$1,852	For
Citizens for (Paul) Rosenthal	\$1,967	For
<b>Total</b>	<b>\$38,439</b>	

### Tenth Judicial District Evaluation Committee

Penwell (Wm Christopher) for Judge	\$461	For
<b>Total</b>	<b>\$461</b>	

### TwinWest Chamber of Commerce PAC

Anderson (Sarah) Volunteer Committee	\$393	For
Terri Bonoff for State Senate	\$393	For
Doepke (Connie) Volunteer Committee	\$393	For
David Hann for State Senate	\$393	For
Limmer (Warren) for Senate Committee	\$393	For
Gen Olson Volunteer Committee	\$393	For
Ann Rest for Senate Committee	\$393	For
Scheid (Linda) for Senate Committee	\$393	For
Steve Smith Volunteer Committee	\$393	For
Friends For Kirk Stensrud	\$393	For
Volunteers for (Kurt) Zellers	\$393	For
<b>Total</b>	<b>\$4,318</b>	

### VOICES of Conservative Women State PAC (VOICESPAC)

Anderson (Diane) Volunteer Committee	\$5,271	For
Benson (Michelle) for Senate	\$1,124	For
Patriots for Mary Franson	\$10,332	For
Volunteers for Gretchen Hoffman	\$837	For
Housley (Karin) For Senate	\$9,056	For
Andrea Kieffer Citizens for Freedom	\$7,583	For
Friends of Kathy Lohmer	\$5,383	For
Pam Myhra For House	\$3,303	For
<b>Total</b>	<b>\$42,889</b>	

### Vote Racino Now Committee

Beard (Michael) Volunteer Committee	\$963	For
Benson (John) Volunteer Committee	\$1,508	For
Robin Brown for MN	\$1,893	For
Volunteers for Mark Buesgens	\$963	For
Daley (Ted) for Senate Committee	\$17,193	For
Committee for (Sondra) Erickson	\$15,335	For
Gimse (Joe) for Senate	\$3,821	For
Housley (Karin) For Senate	\$26,639	For



## Independent Expenditures Sorted by Political Committees and Funds, and Independent Expenditure Committees and Funds 2009/2010

Citizens to Elect Al Juhnke	\$4,038	For
Andrea Kieffer Citizens for Freedom	\$14,092	For
McGuire (Michael) for State Representative	\$16,687	For
Friends of Paul Meunier	\$1,423	For
Michel (Geoffrey) for Senate	\$3,637	For
Nienow (Sean) Volunteer Committee	\$2,042	For
Citizens for Claire Robling	\$963	For
Kathy Saltzman for Senate Committee	\$3,798	For
Citizens for (Dan) Sparks	\$3,675	For
Friends For Kirk Stensrud	\$3,089	For
<b>Total</b>	<b>\$121,761</b>	

### womenwinning State PAC

Terri Bonoff for State Senate	\$571	For
Citizens for Julie Bunn	\$571	For
Liebling (Tina) for State House	\$571	For
Lynch (Ann) for Senate	\$571	For
Volunteers for (Sandy) Rummel	\$571	For
Kathy Saltzman for Senate Committee	\$571	For
Citizens for Marsha Swails	\$571	For
<b>Total</b>	<b>\$4,000</b>	

### Working America Minn Political Fund

Friends for Jim Carlson	\$2,128	For
Mark Dayton for a Better Minnesota	\$134,289	For
Fritz (Patti) Volunteer Committee	\$783	For
Masin (Sandra) Campaign Committee	\$1,343	For
Volunteers for (Will) Morgan	\$3,641	For
Obermueller (Michael) for Minnesotans	\$785	For
Citizens for (Paul) Rosenthal	\$6,350	For
<b>Total</b>	<b>\$149,319</b>	
Tom Emmer for Governor	\$74,215	Against
Horner (Thomas) 2010	\$25,464	Against
<b>Total</b>	<b>\$99,679</b>	

### Working Families Fund

Engbrecht (Jason) for Senate	\$544	For
<b>Total</b>	<b>\$544</b>	

---

<b>Total [For]</b>	<b>\$2,621,450</b>
<b>Total [Against]</b>	<b>\$8,436,648</b>
<b>Total</b>	<b>\$11,058,099</b>

# Independent Expenditures Sorted by Candidate 2009/2010

## Abeler (Jim) Volunteer Committee

Education Minn PAC	124	For
MCCL State Pac	49	For
<b>Total</b>	<b>173</b>	

## Minnesotans for Mark Ames

Minn DFL State Central Committee	23,335	Against
<b>Total</b>	<b>23,335</b>	

## Friends of Bruce Anderson

MCCL State Pac	85	For
NFIB/MN Save Americas Free Enterprise Trust	47	For
<b>Total</b>	<b>132</b>	

## Anderson (Diane) Volunteer Committee

Burnsville Chamber PAC	152	For
HRCC	29,468	For
MCCL State Pac	35	For
NFIB/MN Save Americas Free Enterprise Trust	13	For
VOICES of Conservative Women State PAC (V	5,271	For
<b>Total</b>	<b>34,939</b>	
38th Senate District DFL	5,305	Against
DFL House Caucus	121	Against
Minn DFL State Central Committee	30,824	Against
<b>Total</b>	<b>36,250</b>	

## Ellen Anderson for Senate Volunteer Committee

Education Minn PAC	50	For
<b>Total</b>	<b>50</b>	

## Patricia Anderson for State Auditor

Pipestone County RPM	45	For
<b>Total</b>	<b>45</b>	

## Anderson (Paul) For 13A

MCCL State Pac	52	For
<b>Total</b>	<b>52</b>	

## Anderson (Sarah) Volunteer Committee

TwinWest Chamber of Commerce PAC	393	For
<b>Total</b>	<b>393</b>	

## Kooch Itasca Woods People for (Tom) Anzelc

Education Minn PAC	110	For
<b>Total</b>	<b>110</b>	

## Atkins (Joe) for State Representative

Education Minn PAC	113	For
<b>Total</b>	<b>113</b>	

## Volunteers for Jay Backer

Lac qui Parle County RPM	3,924	For
<b>Total</b>	<b>3,924</b>	

## Citizens for Jeff Backer Jr

Senate Victory Fund	1,500	For
<b>Total</b>	<b>1,500</b>	
Minn DFL State Central Committee	6,065	Against
<b>Total</b>	<b>6,065</b>	

## Bakk (Thomas)-Minnesota's Next Governor

North Central States Carpenters PAC	2,314	For
<b>Total</b>	<b>2,314</b>	

## Bakk (Thomas) for Senate

Education Minn PAC	133	For
<b>Total</b>	<b>133</b>	

## King Banaian for House

MCCL State Pac	41	For
NFIB/MN Save Americas Free Enterprise Trust	34	For
<b>Total</b>	<b>75</b>	

DFL House Caucus	1,901	Against
<b>Total</b>	<b>1,901</b>	

## Barden (Chris) for AG Volunteer Committee

MCCL State Pac	3	For
Pipestone County RPM	45	For
<b>Total</b>	<b>48</b>	

## Campaign for Bob Barrett, State Rep 17B

Chisago County RPM	2,355	For
HRCC	24,175	For
MCCL State Pac	38	For
NFIB/MN Save Americas Free Enterprise Trust	20	For
<b>Total</b>	<b>26,588</b>	

DFL House Caucus	220	Against
<b>Total</b>	<b>220</b>	

# Independent Expenditures Sorted by Candidate 2009/2010

## Beard (Michael) Volunteer Committee

Vote Racino Now Committee	963	For
<b>Total</b>	<b>963</b>	

## Benson (John) Volunteer Committee

Education Minn PAC	73	For
Vote Racino Now Committee	1,508	For
<b>Total</b>	<b>1,581</b>	

## Benson (Michelle) for Senate

Housing First	382	For
MCCL State Pac	72	For
NFIB/MN Save Americas Free Enterprise Trust	32	For
VOICES of Conservative Women State PAC (V	1,124	For
<b>Total</b>	<b>1,610</b>	

## Benson (Mike) 2010 A Better Minnesota

HRCC	3,468	For
<b>Total</b>	<b>3,468</b>	
DFL House Caucus	75	Against
Minn DFL State Central Committee	31,221	Against
<b>Total</b>	<b>31,296</b>	

## Berglin (Linda) Volunteer Committee

Education Minn PAC	144	For
<b>Total</b>	<b>144</b>	

## Best (Adam) for Minnesota

Education Minn PAC	73	For
<b>Total</b>	<b>73</b>	

## Don Betzold for Senate Committee

51st Senate District DFL	13	For
Education Minn PAC	144	For
Minn Assoc. of Professional Employees Political	1,145	For
<b>Total</b>	<b>1,302</b>	

## Friends of Kurt Bills

HRCC	25,636	For
<b>Total</b>	<b>25,636</b>	
DFL House Caucus	102	Against
Minn DFL State Central Committee	53,742	Against
<b>Total</b>	<b>53,844</b>	

## Jim Bischoff for Senate

Education Minn PAC	93	For
--------------------	----	-----

## The David Bly Campaign

Education Minn PAC	1,032	For
Minn DFL State Central Committee	7,875	For
TakeAction Political Fund	1,665	For
<b>Total</b>	<b>10,572</b>	
Coalition of MN Businesses PAC	18,314	Against
Freedom Club State PAC	5,382	Against
<b>Total</b>	<b>23,696</b>	

## Terri Bonoff for State Senate

Minn DFL State Central Committee	12,515	For
MN FORWARD	4,934	For
Planned Parenthood Minnesota, North Dakota, S	2,954	For
TwinWest Chamber of Commerce PAC	393	For
womenwinning State PAC	571	For
<b>Total</b>	<b>21,367</b>	

## Brandt (William) Campaign Committee

DFL House Caucus	2,333	For
<b>Total</b>	<b>2,333</b>	

## Britton for House

Education Minn PAC	73	For
<b>Total</b>	<b>73</b>	

## Dave Brown for Senate

MCCL State Pac	100	For
Senate Victory Fund	225	For
<b>Total</b>	<b>325</b>	
Minn DFL State Central Committee	61,788	Against
<b>Total</b>	<b>61,788</b>	

## Robin Brown for MN

DFL House Caucus	9,000	For
Education Minn PAC	113	For
Vote Racino Now Committee	1,893	For
<b>Total</b>	<b>11,006</b>	
Coalition of MN Businesses PAC	15,150	Against
<b>Total</b>	<b>15,150</b>	

# Independent Expenditures Sorted by Candidate 2009/2010

## Volunteers for Mark Buesgens

MCCL State Pac	46	For
Vote Racino Now Committee	963	For
<b>Total</b>	<b>1,009</b>	

## Citizens for Julie Bunn

Clean Water Action Independent Fund	9	For
Clean Water Action Voter Education Project	366	For
Conservation Minnesota Voter Fund	122	For
DFL House Caucus	97	For
Minn DFL State Central Committee	42,421	For
Planned Parenthood Minnesota, North Dakota, S	795	For
womenwinning State PAC	571	For
<b>Total</b>	<b>44,381</b>	
Freedom Club State PAC	3,635	Against
<b>Total</b>	<b>3,635</b>	

## Burton (Travis) for Senate

Education Minn PAC	93	For
<b>Total</b>	<b>93</b>	

## Meg Bye Volunteer Committee

Education Minn PAC	70	For
<b>Total</b>	<b>70</b>	

## Citizens for David Carlson

Education Minn PAC	10	For
<b>Total</b>	<b>10</b>	
Minn DFL State Central Committee	18,877	Against
<b>Total</b>	<b>18,877</b>	

## Friends for Jim Carlson

38th Senate District DFL	5,458	For
Clean Water Action Independent Fund	55	For
Education Minn PAC	1,591	For
Minn AFL-CIO	1,572	For
Minn Assoc. of Professional Employees Political	743	For
Minn DFL State Central Committee	81,120	For
Putting Minnesota First	6,118	For
Sierra Club Political Committee	1,547	For
TakeAction Political Fund	1,852	For
Working America Minn Political Fund	2,128	For
<b>Total</b>	<b>102,184</b>	
Senate Victory Fund	13,431	Against
<b>Total</b>	<b>13,431</b>	

## Carlson (John) for Senate Committee

MCCL State Pac	118	For
<b>Total</b>	<b>118</b>	
Minn DFL State Central Committee	20,265	Against
<b>Total</b>	<b>20,265</b>	

## Citizens for John Carlson

NFIB/MN Save Americas Free Enterprise Trust	121	For
<b>Total</b>	<b>121</b>	

## Lyndon R Carlson Campaign Committee

Education Minn PAC	113	For
<b>Total</b>	<b>113</b>	

## Ron Case for Senate

Education Minn PAC	144	For
<b>Total</b>	<b>144</b>	

## Chamberlain (Roger) for SD 53

53A House District RPM	2,011	For
NFIB/MN Save Americas Free Enterprise Trust	22	For
Senate Victory Fund	783	For
<b>Total</b>	<b>2,816</b>	
Minn DFL State Central Committee	40,420	Against
<b>Total</b>	<b>40,420</b>	

## Committee to Elect Champion (Bobby Joe) for State Rep

Education Minn PAC	124	For
<b>Total</b>	<b>124</b>	

## Chaudhary (Satveer) for Senate

Education Minn PAC	91	For
Sierra Club Political Committee	22	For
<b>Total</b>	<b>113</b>	

## Friends of Zak Chlebeck

51st Senate District DFL	5	For
Education Minn PAC	124	For
<b>Total</b>	<b>129</b>	

## Barrett Chrissis for House

Education Minn PAC	73	For
<b>Total</b>	<b>73</b>	

# Independent Expenditures Sorted by Candidate 2009/2010

## Matt Christensen Campaign Committee

**Total 35,358**

Education Minn PAC	73	For
<b>Total</b>	<b>73</b>	

## Karen Clark Election Committee

Education Minn PAC	124	For
<b>Total</b>	<b>124</b>	

## Cornish (Tony) for State Representative

Education Minn PAC	73	For
MCCL State Pac	49	For
<b>Total</b>	<b>122</b>	

## Citizens for (Roger) Crawford

HRCC	22,678	For
NFIB/MN Save Americas Free Enterprise Trust	46	For
<b>Total</b>	<b>22,724</b>	
DFL House Caucus	88	Against
Minn DFL State Central Committee	23,372	Against
<b>Total</b>	<b>23,460</b>	

## Kevin Dahle for Senate

Conservation Minnesota Voter Fund	359	For
Education Minn PAC	1,489	For
Minn AFL-CIO	1,950	For
Minn Assoc. of Professional Employees Political	72	For
Minn DFL State Central Committee	46,322	For
TakeAction Political Fund	1,665	For
<b>Total</b>	<b>51,857</b>	
Senate Victory Fund	9,194	Against
<b>Total</b>	<b>9,194</b>	

## Gary Dahms for Minnesota State Senate

MCCL State Pac	134	For
NFIB/MN Save Americas Free Enterprise Trust	136	For
<b>Total</b>	<b>270</b>	

## Daley (Ted) for Senate Committee

Burnsville Chamber PAC	152	For
MCCL State Pac	81	For
NFIB/MN Save Americas Free Enterprise Trust	19	For
Senate Victory Fund	1,926	For
Vote Racino Now Committee	17,193	For
<b>Total</b>	<b>19,371</b>	
Minn DFL State Central Committee	35,358	Against

## Daudt (Kurt) Volunteer Committee

HRCC	1,375	For
MCCL State Pac	44	For
NFIB/MN Save Americas Free Enterprise Trust	29	For
<b>Total</b>	<b>1,448</b>	
DFL House Caucus	1,807	Against
<b>Total</b>	<b>1,807</b>	

## People for (Gregory) Davids Committee

Education Minn PAC	73	For
MCCL State Pac	35	For
<b>Total</b>	<b>108</b>	

## Neighbors for Jim Davnie

Education Minn PAC	124	For
<b>Total</b>	<b>124</b>	

# Independent Expenditures Sorted by Candidate 2009/2010

## Mark Dayton for a Better Minnesota

3B House District DFL	1,527	For
AFSCME Minn PEOPLE Committee Council 5 P	128,737	For
Alliance for a Better Minnesota Action Fund	36,000	For
Brown County DFL	101	For
Clean Water Action Independent Fund	1,397	For
Clean Water Action Voter Education Project	4,223	For
East Central MN Area Labor Council COPE	239	For
Education Minn PAC	326,516	For
Greater Minnesota Votes	14,113	For
HRC Equality Votes Minnesota	430	For
Impact Minnesota Political Fund	192,536	For
Minn AFL-CIO	234,754	For
Minn Assoc. of Professional Employees Political	3,549	For
Minn DFL State Central Committee	947,433	For
Minn Police & Peace Officers Assoc Leg Fund	4,685	For
Minnesota - America Votes	109,433	For
MN State Bldg & Construction Trades Cncl Pol F	1,372	For
NARAL Pro-Choice Minnesota	1,396	For
North Central States Carpenters PAC	19,070	For
Northeast ALC PAC	513	For
OutFront MN Action Independent Expenditure Fu	19,551	For
Planned Parenthood Minnesota, North Dakota, S	1,122	For
Planned Parenthood of Minn Pol Action Fund	18,386	For
SEIU Healthcare Minn	14,081	For
SEIU Minn State Council Political Fund	7,544	For
Somali Action Alliance Political Fund	44,375	For
TakeAction Political Fund	24,936	For
Working America Minn Political Fund	134,289	For

**Total 2,292,308**

Minnesota Future LLC	116,492	Against
Minnesota's Future	1,051,352	Against
MN FORWARD	1,037,000	Against

**Total 2,204,844**

## De Marco (Alexander) for Senate

Education Minn PAC	93	For
<b>Total</b>	<b>93</b>	

## Friends of Matt Dean

MCCL State Pac	52	For
<b>Total</b>	<b>52</b>	

## Al DeKruif for Senate 25

MCCL State Pac	129	For
NFIB/MN Save Americas Free Enterprise Trust	94	For

Senate Victory Fund	225	For
<b>Total</b>	<b>448</b>	
Minn DFL State Central Committee	19,906	Against
<b>Total</b>	<b>19,906</b>	

## Dettmer (Bob) Volunteer Committee

MCCL State Pac	47	For
<b>Total</b>	<b>47</b>	

## Volunteers for (Scott) Dibble

Education Minn PAC	144	For
<b>Total</b>	<b>144</b>	

## David Dill for MN Dist 6A

Education Minn PAC	110	For
MCCL State Pac	63	For
<b>Total</b>	<b>173</b>	

## Dillon (Norann) Campaign Committee

Senate Victory Fund	1,926	For
<b>Total</b>	<b>1,926</b>	

## Dittrich (Denise) Volunteer Committee

Education Minn PAC	124	For
<b>Total</b>	<b>124</b>	

## Doepke (Connie) Volunteer Committee

TwinWest Chamber of Commerce PAC	393	For
<b>Total</b>	<b>393</b>	

## Committee for John Doll

Clean Water Action Independent Fund	18	For
Clean Water Action Voter Education Project	1,362	For
Education Minn PAC	93	For
Minn DFL State Central Committee	75,117	For
<b>Total</b>	<b>76,590</b>	
Senate Victory Fund	13,431	Against
<b>Total</b>	<b>13,431</b>	

## Friends for Zach (Dorholt)

Education Minn PAC	40	For
<b>Total</b>	<b>40</b>	

# Independent Expenditures Sorted by Candidate 2009/2010

## Committee to Elect Al Doty

DFL House Caucus	52,683	For
Education Minn PAC	981	For
Greater Minnesota Votes	2,780	For
Minn AFL-CIO	926	For
Minn Assoc. of Professional Employees Political	72	For
Minn DFL State Central Committee	42,746	For
Morrison County DFL	557	For

**Total 100,745**

Coalition of MN Businesses PAC	35,648	Against
Committee to Stop Wasteful Spending	2,558	Against
Freedom Club State PAC	8,155	Against

**Total 46,361**

## Downey (Keith) for House - 41A

HRCC	33,800	For
MCCL State Pac	40	For
Pro Jobs Majority	5,475	For

**Total 39,315**

DFL House Caucus	122	Against
Minn DFL State Central Committee	7,523	Against

**Total 7,645**

## Drazkowski (Steve) Volunteer Committee

MCCL State Pac	53	For
----------------	----	-----

**Total 53**

## Volunteers for (Bernhard) Eken

Education Minn PAC	70	For
--------------------	----	-----

**Total 70**

## Steve Elkins for Senate

Education Minn PAC	93	For
--------------------	----	-----

**Total 93**

## Friends of Jeremiah Ellis

AFSCME Minn PEOPLE Committee Council 5 P	1,846	For
--	-------	-----

**Total 1,846**

## Tom Emmer for Governor

MCCL State Pac	17,120	For
Minnesota's Future	179,450	For
MN FORWARD	344,732	For
NFIB/MN Save Americas Free Enterprise Trust	437	For
Pipestone County RPM	45	For
Republican Party of Minn	593,306	For

**Total 1,135,090**

Alliance for a Better Minnesota Action Fund	4,846,003	Against
Conservation Minnesota Voter Fund	33,419	Against
Minn AFL-CIO	20,436	Against
Working America Minn Political Fund	74,215	Against

**Total 4,974,073**

## Engbrecht (Jason) for Senate

AFSCME Minn PEOPLE Committee Council 5 P	3,082	For
Education Minn PAC	432	For
Working Families Fund	544	For

**Total 4,058**

## Cindy Erickson for House Committee

Education Minn PAC	73	For
--------------------	----	-----

**Total 73**

Freedom Club State PAC	1,417	Against
------------------------	-------	---------

**Total 1,417**

## Committee for (Sondra) Erickson

HRCC	42,416	For
MCCL State Pac	146	For
NFIB/MN Save Americas Free Enterprise Trust	60	For
Vote Racino Now Committee	15,335	For

**Total 57,957**

DFL House Caucus	70	Against
------------------	----	---------

Minn DFL State Central Committee	39,178	Against
----------------------------------	--------	---------

**Total 39,248**

## Fabian (Daniel) for Dist 1A

HRCC	34,467	For
NFIB/MN Save Americas Free Enterprise Trust	43	For

**Total 34,510**

DFL House Caucus	73	Against
------------------	----	---------

Minn DFL State Central Committee	40,447	Against
----------------------------------	--------	---------

**Total 40,520**

## Andrew Falk for State Representative

20th Senate District DFL	924	For
DFL House Caucus	2,187	For
Education Minn PAC	73	For

**Total 3,184**

# Independent Expenditures Sorted by Candidate 2009/2010

<b>Fund for (Steve) Fausch</b>		<b>Total</b>	<b>32,880</b>	
Education Minn PAC	73 For		1,807	Against
	<b>Total</b>	<b>73</b>	<b>Total</b>	<b>1,807</b>
<b>Tim Faust for MN House</b>			<b>Fricke (Joseph) for Senate Committee</b>	
DFL House Caucus	3,043 For		Education Minn PAC	93 For
Education Minn PAC	971 For		<b>Total</b>	<b>93</b>
Minn AFL-CIO	1,327 For		<b>Fritz (Patti) Volunteer Committee</b>	
Minn Assoc. of Professional Employees Political	148 For		Education Minn PAC	113 For
Minn DFL State Central Committee	31,270 For		MCCL State Pac	42 For
<b>Total</b>	<b>36,759</b>		Minn AFL-CIO	1,943 For
Coalition of MN Businesses PAC	39,655 Against		SEIU Healthcare Minn	592 For
Committee to Stop Wasteful Spending	2,449 Against		Working America Minn Political Fund	783 For
Freedom Club State PAC	5,667 Against		<b>Total</b>	<b>3,473</b>
<b>Total</b>	<b>47,771</b>		Freedom Club State PAC	1,982 Against
<b>Friends of (Michelle) Fischbach</b>			<b>Total</b>	<b>1,982</b>
MCCL State Pac	77 For		<b>Paul Gardner for Minn House</b>	
<b>Total</b>	<b>77</b>		Clean Water Action Independent Fund	142 For
<b>Fobbe (Lisa) for Senate 16</b>			Clean Water Action Voter Education Project	117 For
East Central MN Area Labor Council COPE	239 For		Conservation Minnesota Voter Fund	228 For
Education Minn PAC	93 For		DFL House Caucus	75 For
Minn AFL-CIO	2,593 For		Education Minn PAC	124 For
Minn Assoc. of Professional Employees Political	386 For		Minn AFL-CIO	1,401 For
Minn DFL State Central Committee	53,668 For		Minn DFL State Central Committee	34,649 For
<b>Total</b>	<b>56,979</b>		Planned Parenthood Minnesota, North Dakota, S	795 For
Senate Victory Fund	4,031 Against		Sierra Club Political Committee	1,247 For
<b>Total</b>	<b>4,031</b>		<b>Total</b>	<b>38,778</b>
<b>Foley (Leo) for Senate Volunteer Committee</b>			Coalition of MN Businesses PAC	30,885 Against
Clean Water Action Voter Education Project	1 For		Freedom Club State PAC	3,403 Against
Education Minn PAC	1,429 For		<b>Total</b>	<b>34,288</b>
Minn AFL-CIO	2,521 For		<b>Garofalo (Patrick) Volunteer Committee</b>	
Minn DFL State Central Committee	24,036 For		MCCL State Pac	41 For
Minneapolis Regional Labor Federation	1,800 For		<b>Total</b>	<b>41</b>
<b>Total</b>	<b>29,787</b>		<b>Gauthier (Kerry) Volunteer Committee</b>	
Senate Victory Fund	9,833 Against		Education Minn PAC	30 For
<b>Total</b>	<b>9,833</b>		<b>Total</b>	<b>30</b>
<b>Patriots for Mary Franson</b>				
HRCC	22,428 For			
MCCL State Pac	61 For			
NFIB/MN Save Americas Free Enterprise Trust	59 For			
VOICES of Conservative Women State PAC (V	10,332 For			



# Independent Expenditures Sorted by Candidate 2009/2010

## Gazelka (Paul) Volunteer Committee

MCCL State Pac	147	For
NFIB/MN Save Americas Free Enterprise Trust	119	For
Senate Victory Fund	1,500	For
<b>Total</b>	<b>1,766</b>	

## Gerlach (Chris) for Senate

Burnsville Chamber PAC	152	For
MCCL State Pac	76	For
<b>Total</b>	<b>228</b>	

## Committee to Elect Michael J Germain to State Senate

Clean Water Action Voter Education Project	19	For
Education Minn PAC	155	For
<b>Total</b>	<b>174</b>	

## Gimse (Joe) for Senate

MCCL State Pac	126	For
Senate Victory Fund	2,443	For
Vote Racino Now Committee	3,821	For
<b>Total</b>	<b>6,390</b>	
Minn DFL State Central Committee	39,690	Against
<b>Total</b>	<b>39,690</b>	

## Friends of Jim Godfrey

Education Minn PAC	73	For
Minn Assoc. of Professional Employees Political	458	For
<b>Total</b>	<b>531</b>	

## Goedker (Kevin) for House Volunteer Committee

Minn Realtors Political Action Comm	1,224	For
NFIB/MN Save Americas Free Enterprise Trust	45	For
<b>Total</b>	<b>1,269</b>	

## (Robert) Goodman Volunteer Committee

MCCL State Pac	42	For
<b>Total</b>	<b>42</b>	

## Goodwin (Barbara) Volunteer Committee

Education Minn PAC	93	For
Minn Assoc. of Professional Employees Political	1,016	For
<b>Total</b>	<b>1,109</b>	

## Gottwalt (Steve) for State Representative

MCCL State Pac	51	For
<b>Total</b>	<b>51</b>	

## Volunteers for Marion Greene

Education Minn PAC	124	For
<b>Total</b>	<b>124</b>	

## Mindy Greiling Volunteer Committee

Education Minn PAC	73	For
<b>Total</b>	<b>73</b>	

## Griffith (Dan) for Judge

42nd Senate District RPM	44	For
Pipestone County RPM	45	For
<b>Total</b>	<b>89</b>	

## Gruenhagen (Glenn) for MN House

MCCL State Pac	55	For
NFIB/MN Save Americas Free Enterprise Trust	53	For
<b>Total</b>	<b>108</b>	
DFL House Caucus	72	Against
Minn DFL State Central Committee	31,205	Against
<b>Total</b>	<b>31,277</b>	

## Hackbarth (Tom) Volunteer Committee

MCCL State Pac	65	For
<b>Total</b>	<b>65</b>	

## Sten Hakanson For House

Education Minn PAC	73	For
<b>Total</b>	<b>73</b>	

## Dan Hall Volunteer Team

MCCL State Pac	97	For
NFIB/MN Save Americas Free Enterprise Trust	46	For
Senate Victory Fund	1,926	For
<b>Total</b>	<b>2,069</b>	
Minn DFL State Central Committee	20,759	Against
<b>Total</b>	<b>20,759</b>	

## Volunteers for Rod Hamilton

Education Minn PAC	73	For
MCCL State Pac	41	For
<b>Total</b>	<b>114</b>	

## Citizens for Dave Hancock

HRCC	25,108	For
<b>Total</b>	<b>25,108</b>	

# Independent Expenditures Sorted by Candidate 2009/2010

		64B House District RPM	834 For
<b>David Hann for State Senate</b>			<b>Total 834</b>
42nd Senate District RPM	6,044 For		
MCCL State Pac	78 For		
MOHPA PAC	1,573 For		
NFIB/MN Save Americas Free Enterprise Trust	28 For		
TwinWest Chamber of Commerce PAC	393 For		
	<b>Total 8,116</b>		
<b>People for (Rick) Hansen</b>			
Education Minn PAC	73 For		
	<b>Total 73</b>		
<b>Harrington (John) for State Senate</b>			
Education Minn PAC	93 For		
MCCL State Pac	70 For		
	<b>Total 163</b>		
<b>Hausman (Alice) Volunteer Committee</b>			
Education Minn PAC	113 For		
	<b>Total 113</b>		
<b>Hayden (Jeffrey) for 61B</b>			
Education Minn PAC	124 For		
	<b>Total 124</b>		
<b>Helm (Dale) For House Volunteer Committee</b>			
MCCL State Pac	37 For		
	<b>Total 37</b>		
<b>Helmer (Laura) Volunteer Committee</b>			
Education Minn PAC	93 For		
	<b>Total 93</b>		
<b>Friends of Bruce Hentges</b>			
Clean Water Action Independent Fund	102 For		
Clean Water Action Voter Education Project	38 For		
Conservation Minnesota Voter Fund	1,274 For		
East Central MN Area Labor Council COPE	239 For		
Education Minn PAC	1,349 For		
Minn Assoc. of Professional Employees Political	509 For		
Minn DFL State Central Committee	28,559 For		
	<b>Total 32,070</b>		
Senate Victory Fund	13,156 Against		
	<b>Total 13,156</b>		
		64B House District RPM	834 For
			<b>Total 834</b>
		<b>Foung (Hewj Heu) for Senate 67</b>	
		MCCL State Pac	70 For
			<b>Total 70</b>
		<b>Heyd (Tom) for House</b>	
		Education Minn PAC	73 For
			<b>Total 73</b>
		<b>Linda Higgins Volunteer Committee</b>	
		Education Minn PAC	144 For
			<b>Total 144</b>
		<b>Debra Hilstrom Volunteer Committee</b>	
		Education Minn PAC	113 For
			<b>Total 113</b>
		<b>Hilty (Bill) Volunteer Committee</b>	
		Education Minn PAC	113 For
			<b>Total 113</b>
		<b>David Hoden for State Representative</b>	
		Education Minn PAC	73 For
			<b>Total 73</b>
		<b>Volunteers for Gretchen Hoffman</b>	
		Senate Victory Fund	1,500 For
		VOICES of Conservative Women State PAC (V	837 For
			<b>Total 2,337</b>
		<b>Elect (Mary) Holberg Committee</b>	
		MCCL State Pac	35 For
			<b>Total 35</b>
		<b>Horner (Thomas) 2010</b>	
		MEDPAC Minn Medical Political Action Comm	4,880 For
		Minn Hospital PAC	10,000 For
		Minn Realtors Political Action Comm	12,722 For
			<b>Total 27,602</b>

**Hernandez (Tony) for MN Senate 64**

# Independent Expenditures Sorted by Candidate 2009/2010

Alliance for a Better Minnesota Action Fund	328,873	Against		<b>Total</b>	<b>1,578</b>
Education Minn PAC	465	Against			
Minn AFL-CIO	11,617	Against	<b>Tom Huntley Volunteer Committee</b>		
Minn Nurses Assn Pol Comm (MNA-PC)	51,788	Against	Education Minn PAC		113 For
Minnesota's Future	179,450	Against		<b>Total</b>	<b>113</b>
Working America Minn Political Fund	25,464	Against			
<b>Total</b>	<b>597,657</b>		<b>Ingebrigtsen (William) for Senate Committee</b>		
<b>Hornstein (Frank) Volunteer Committee</b>			MCCL State Pac		99 For
Education Minn PAC	124	For		<b>Total</b>	<b>99</b>
<b>Total</b>	<b>124</b>		<b>Neighbors for Sigrid Iversen</b>		
<b>Melissa Hortman Campaign Committee</b>			Education Minn PAC		73 For
Education Minn PAC	113	For		<b>Total</b>	<b>73</b>
<b>Total</b>	<b>113</b>		<b>Gail Kulick Jackson Volunteer Committee</b>		
<b>Hosch (Larry) for 14B House</b>			DFL House Caucus		48,448 For
East Central MN Area Labor Council COPE	239	For	East Central MN Area Labor Council COPE		239 For
Education Minn PAC	124	For	Education Minn PAC		981 For
MCCL State Pac	65	For	Minn AFL-CIO		559 For
<b>Total</b>	<b>428</b>		Minn Assoc. of Professional Employees Political		294 For
Freedom Club State PAC	1,773	Against	Minn DFL State Central Committee		27,140 For
<b>Total</b>	<b>1,773</b>		TakeAction Political Fund		1,104 For
<b>Housley (Karin) For Senate</b>			<b>Total</b>	<b>78,765</b>	
NFIB/MN Save Americas Free Enterprise Trust	37	For	Coalition of MN Businesses PAC		31,744 Against
Senate Victory Fund	651	For	Committee to Stop Wasteful Spending		2,413 Against
VOICES of Conservative Women State PAC (V	9,056	For	Freedom Club State PAC		5,512 Against
Vote Racino Now Committee	26,639	For	<b>Total</b>	<b>39,669</b>	
<b>Total</b>	<b>36,383</b>		<b>Elect Rob Jacobs</b>		
Minn DFL State Central Committee	6,800	Against	East Central MN Area Labor Council COPE		239 For
<b>Total</b>	<b>6,800</b>		Education Minn PAC		73 For
<b>Howe (John) for Senate</b>			<b>Total</b>	<b>312</b>	
NFIB/MN Save Americas Free Enterprise Trust	118	For	<b>Volunteers for (Sheldon) Johnson</b>		
<b>Total</b>	<b>118</b>		Education Minn PAC		113 For
<b>Howes (Larry) Volunteer Committee</b>			<b>Total</b>	<b>113</b>	
MCCL State Pac	58	For	<b>Citizens to Elect Al Juhnke</b>		
<b>Total</b>	<b>58</b>		Education Minn PAC		73 For
<b>Hunter (Amy) for State Rep Committee</b>			MCCL State Pac		55 For
Education Minn PAC	73	For	Vote Racino Now Committee		4,038 For
<b>Total</b>	<b>73</b>		<b>Total</b>	<b>4,166</b>	
Freedom Club State PAC	1,578	Against			

# Independent Expenditures Sorted by Candidate 2009/2010

## Jungbauer (Michael) Volunteer Committee

MCCL State Pac	89	For
NFIB/MN Save Americas Free Enterprise Trust	48	For
<b>Total</b>	<b>137</b>	

## Volunteers for Phyllis Kahn

Education Minn PAC	124	For
<b>Total</b>	<b>124</b>	

## Kalin (Jeremy) for House

DFL House Caucus	3,537	For
<b>Total</b>	<b>3,537</b>	
Committee to Stop Wasteful Spending	1,850	Against
<b>Total</b>	<b>1,850</b>	

## Kath (Kory) for Representative

DFL House Caucus	824	For
Education Minn PAC	918	For
Minn DFL State Central Committee	22,655	For
<b>Total</b>	<b>24,397</b>	
Freedom Club State PAC	3,865	Against
<b>Total</b>	<b>3,865</b>	

## Kelash (Kenneth) for Senate

Education Minn PAC	144	For
<b>Total</b>	<b>144</b>	

## Margaret (Kelliher) for Governor

60th Senate District DFL	2,749	For
CWA Minnesota State Council	2,735	For
Douglas County DFL	76	For
Education Minn PAC	113,206	For
IBEW Local 292 Political Education Fund	463	For
IBEW Minn State Council PAC	2,676	For
MAPE-PAC	150	For
Minn Assoc. of Professional Employees Political	7,906	For
Minn Nurses Assn Pol Comm (MNA-PC)	8,531	For
MN State Bldg & Construction Trades Cncl Pol F	19,166	For
North Central States Carpenters PAC	835	For
OutFront Minnesota Action	3,624	For
Planned Parenthood Minnesota, North Dakota, S	1,459	For
Take Action PAC	3,261	For
<b>Total</b>	<b>166,837</b>	

## Lynn Kidder Campaign

Committee to Stop Wasteful Spending	1,936	Against
-------------------------------------	-------	---------

**Total 1,936**

## Andrea Kieffer Citizens for Freedom

HRCC	34,175	For
VOICES of Conservative Women State PAC (V	7,583	For
Vote Racino Now Committee	14,092	For
<b>Total</b>	<b>55,850</b>	

DFL House Caucus	2,013	Against
Minn DFL State Central Committee	38,218	Against
<b>Total</b>	<b>40,231</b>	

## Mary Kiffmeyer for State Representative

MCCL State Pac	47	For
<b>Total</b>	<b>47</b>	

## Hal Kimball for State Senate

18th Senate District DFL	3,989	For
Education Minn PAC	93	For
Greater Minnesota Votes	2,240	For
<b>Total</b>	<b>6,322</b>	

## Friends of Chris Knopf

Education Minn PAC	73	For
<b>Total</b>	<b>73</b>	

## People for (Katherine) Knuth

Education Minn PAC	124	For
Minn DFL State Central Committee	3,622	For
<b>Total</b>	<b>3,746</b>	

## Amy Koch for Senate

MCCL State Pac	113	For
<b>Total</b>	<b>113</b>	

## Koenen (Lyle) Volunteer Committee

Education Minn PAC	113	For
MCCL State Pac	41	For
<b>Total</b>	<b>154</b>	

## Citizens for John Kriesel

HRCC	32,800	For
MCCL State Pac	39	For
NFIB/MN Save Americas Free Enterprise Trust	17	For
<b>Total</b>	<b>32,856</b>	

# Independent Expenditures Sorted by Candidate 2009/2010

<p>DFL House Caucus 79 Against</p> <p>Minn DFL State Central Committee 23,625 Against</p> <p style="text-align: right;"><b>Total 23,704</b></p>	<p>NFIB/MN Save Americas Free Enterprise Trust 66 For</p> <p style="text-align: right;"><b>Total 29,470</b></p> <p>DFL House Caucus 127 Against</p> <p>Minn DFL State Central Committee 46,904 Against</p> <p style="text-align: right;"><b>Total 47,031</b></p>
<b>Al Kruse Campaign Committee</b>	
<p>Brown County DFL 101 For</p> <p style="text-align: right;"><b>Total 101</b></p>	<p><b>Citizens for Ernie Leidiger</b></p> <p>MCCL State Pac 183 For</p> <p style="text-align: right;"><b>Total 183</b></p>
<b>Minnesotans for Benjamin Kruse</b>	
<p>MCCL State Pac 91 For</p> <p>NFIB/MN Save Americas Free Enterprise Trust 22 For</p> <p>Senate Victory Fund 1,500 For</p> <p style="text-align: right;"><b>Total 1,613</b></p> <p>Minn DFL State Central Committee 23,856 Against</p> <p style="text-align: right;"><b>Total 23,856</b></p>	<p><b>Mike LeMieur Volunteer Committee</b></p> <p>HRCC 55,643 For</p> <p>NFIB/MN Save Americas Free Enterprise Trust 74 For</p> <p style="text-align: right;"><b>Total 55,717</b></p> <p>DFL House Caucus 73 Against</p> <p>Minn DFL State Central Committee 23,598 Against</p> <p style="text-align: right;"><b>Total 23,671</b></p>
<b>Friends of Gary Kubly</b>	
<p>Education Minn PAC 133 For</p> <p style="text-align: right;"><b>Total 133</b></p>	<p><b>Greg Lemke for House 9A</b></p> <p>Education Minn PAC 73 For</p> <p style="text-align: right;"><b>Total 73</b></p>
<b>Leanne Kunze for State House</b>	
<p>Education Minn PAC 74 For</p> <p style="text-align: right;"><b>Total 74</b></p>	<p><b>Lenczewski (Ann) Volunteer Committee</b></p> <p>Education Minn PAC 73 For</p> <p>Minn Assoc. of Professional Employees Political 509 For</p> <p style="text-align: right;"><b>Total 582</b></p>
<b>Laine (Carolyn) for State Representative</b>	
<p>Education Minn PAC 113 For</p> <p style="text-align: right;"><b>Total 113</b></p>	<p><b>John Lesch for State Representative</b></p> <p>Education Minn PAC 113 For</p> <p style="text-align: right;"><b>Total 113</b></p>
<b>Langseth (Keith) Volunteer Committee</b>	
<p>Education Minn PAC 133 For</p> <p style="text-align: right;"><b>Total 133</b></p>	<p><b>Citizens for Carol Lewis</b></p> <p>DFL House Caucus 11,002 For</p> <p>East Central MN Area Labor Council COPE 239 For</p> <p>Education Minn PAC 30 For</p> <p>Minn DFL State Central Committee 30,750 For</p> <p style="text-align: right;"><b>Total 42,021</b></p> <p>Freedom Club State PAC 824 Against</p> <p>HRCC 32,800 Against</p> <p style="text-align: right;"><b>Total 33,624</b></p>
<b>Ramona Larson for State Representative</b>	
<p>Education Minn PAC 73 For</p> <p style="text-align: right;"><b>Total 73</b></p>	<p><b>Neighbors for Colin Lee</b></p> <p>Education Minn PAC 73 For</p> <p style="text-align: right;"><b>Total 73</b></p>
<b>Ronald Latz for Senate Committee</b>	
<p>Education Minn PAC 93 For</p> <p style="text-align: right;"><b>Total 93</b></p>	<p><b>Lehmann (Richard)</b></p> <p>HRCC 29,404 For</p>

# Independent Expenditures Sorted by Candidate 2009/2010

## Liebling (Tina) for State House

Education Minn PAC	73	For
Planned Parenthood Minnesota, North Dakota, S	795	For
womenwinning State PAC	571	For
<b>Total</b>	<b>1,439</b>	

## Lieder (Bernard) Volunteer Committee

Education Minn PAC	110	For
<b>Total</b>	<b>110</b>	

## Leon Lillie for House

Education Minn PAC	73	For
<b>Total</b>	<b>73</b>	

## Lillie (Ted) for Senate

56th Senate District RPM	1,251	For
MCCL State Pac	97	For
Senate Victory Fund	651	For
<b>Total</b>	<b>1,999</b>	

## Limmer (Warren) for Senate Committee

MCCL State Pac	61	For
TwinWest Chamber of Commerce PAC	393	For
<b>Total</b>	<b>454</b>	

## Lindstrom (Derrick) for State House

Education Minn PAC	178	For
<b>Total</b>	<b>178</b>	

## Loeffler (Diane) for the Legislature

Education Minn PAC	124	For
<b>Total</b>	<b>124</b>	

## Friends of Kathy Lohmer

56th Senate District RPM	1,998	For
HRCC	27,800	For
MCCL State Pac	43	For
VOICES of Conservative Women State PAC (V	5,383	For
<b>Total</b>	<b>35,224</b>	
DFL House Caucus	97	Against
Minn DFL State Central Committee	30,716	Against
<b>Total</b>	<b>30,813</b>	

## Loon (Jenifer) Volunteer Committee

42nd Senate District RPM	44	For
<b>Total</b>	<b>44</b>	

## Vang Lor for Senate

Take Action PAC	1,090	For
<b>Total</b>	<b>1,090</b>	

## Tony Lourey for Senate

Education Minn PAC	133	For
<b>Total</b>	<b>133</b>	

## Lynch (Ann) for Senate

DFL Senate Caucus	6,812	For
Education Minn PAC	1,428	For
Greater Minnesota Votes	17,642	For
Minn AFL-CIO	3,808	For
Minn Assoc. of Professional Employees Political	72	For
Minn DFL State Central Committee	76,851	For
Minn Hospital PAC	1,932	For
Planned Parenthood Minnesota, North Dakota, S	2,424	For
womenwinning State PAC	571	For
<b>Total</b>	<b>111,540</b>	

Senate Victory Fund	19,011	Against
<b>Total</b>	<b>19,011</b>	

## Friends of Tara Mack

Burnsville Chamber PAC	152	For
MCCL State Pac	42	For
<b>Total</b>	<b>194</b>	

## Committee for Shelley Madore

DFL House Caucus	2,700	For
<b>Total</b>	<b>2,700</b>	

## Doug Magnus Campaign

MCCL State Pac	147	For
MN FORWARD	8,510	For
NFIB/MN Save Americas Free Enterprise Trust	128	For
Pipestone County RPM	45	For
<b>Total</b>	<b>8,830</b>	

Minn DFL State Central Committee	6,800	Against
<b>Total</b>	<b>6,800</b>	

## Mahoney (Tim) for House

Education Minn PAC	113	For
<b>Total</b>	<b>113</b>	

# Independent Expenditures Sorted by Candidate 2009/2010

## Marquart (Paul) Volunteer Committee

Education Minn PAC	113	For
<b>Total</b>	<b>113</b>	

## Senator (John) Marty Volunteer Committee

Education Minn PAC	93	For
<b>Total</b>	<b>93</b>	

## Masin (Sandra) Campaign Committee

38th Senate District DFL	1,971	For
Clean Water Action Independent Fund	33	For
Clean Water Action Voter Education Project	40	For
DFL House Caucus	2,187	For
Education Minn PAC	1,118	For
Minn AFL-CIO	842	For
Minn Assoc. of Professional Employees Political	72	For
Minn DFL State Central Committee	34,704	For
Putting Minnesota First	17,038	For
Sierra Club Political Committee	1,255	For
Working America Minn Political Fund	1,343	For
<b>Total</b>	<b>60,603</b>	
Coalition of MN Businesses PAC	30,000	Against
Committee to Stop Wasteful Spending	2,344	Against
Freedom Club State PAC	3,481	Against
<b>Total</b>	<b>35,825</b>	

## Pat Mazorol Volunteer Committee

HRCC	29,468	For
Pro Jobs Majority	5,475	For
<b>Total</b>	<b>34,943</b>	
DFL House Caucus	181	Against
Minn DFL State Central Committee	15,522	Against
<b>Total</b>	<b>15,703</b>	

## Joe McDonald for State Rep

Housing First	450	For
MCCL State Pac	79	For
<b>Total</b>	<b>529</b>	

## Committee for (Carolyn) McElfrick for 3B

MCCL State Pac	68	For
<b>Total</b>	<b>68</b>	

## McGuire (Michael) for State Representative

Conservation Minnesota Voter Fund	106	For
DFL House Caucus	982	For

Education Minn PAC	73	For
Minn Assoc. of Professional Employees Political	127	For
Minn DFL State Central Committee	31,286	For
Vote Racino Now Committee	16,687	For
<b>Total</b>	<b>49,261</b>	

## Friends for (Thomas) Menke

Senate Victory Fund	6,191	Against
<b>Total</b>	<b>6,191</b>	

## Senator (James) Metzen Re-election Committee

Education Minn PAC	93	For
MN FORWARD	5,379	For
<b>Total</b>	<b>5,472</b>	

## Friends of Paul Meunier

Clean Water Action Voter Education Project	1	For
Conservation Minnesota Voter Fund	165	For
Education Minn PAC	1,888	For
Minneapolis Regional Labor Federation	1,800	For
TakeAction Political Fund	1,699	For
Vote Racino Now Committee	1,423	For
<b>Total</b>	<b>6,976</b>	

## Michel (Geoffrey) for Senate

Senate Victory Fund	1,800	For
Vote Racino Now Committee	3,637	For
<b>Total</b>	<b>5,437</b>	

## Friends for (Jeremy) Miller

MCCL State Pac	103	For
NFIB/MN Save Americas Free Enterprise Trust	70	For
<b>Total</b>	<b>173</b>	

## Rena (Moran) for Rep

Education Minn PAC	124	For
Take Action PAC	8,098	For
<b>Total</b>	<b>8,222</b>	

## Volunteers for (Will) Morgan

Education Minn PAC	1,201	For
Minn AFL-CIO	1,320	For
Minn Assoc. of Professional Employees Political	122	For
Minn DFL State Central Committee	11,513	For
Working America Minn Political Fund	3,641	For
<b>Total</b>	<b>17,797</b>	

# Independent Expenditures Sorted by Candidate 2009/2010

Freedom Club State PAC	3,454	Against		<b>Total</b>		<b>15,750</b>
	<b>Total</b>					<b>3,454</b>
<b>(Terry) Morrison for House</b>						
Education Minn PAC	16	For				
	<b>Total</b>					<b>16</b>
<b>Terry Morrow Campaign Committee</b>						
Brown County DFL	101	For				
DFL House Caucus	14,675	For				
Education Minn PAC	108	For				
	<b>Total</b>					<b>14,884</b>
Freedom Club State PAC	35,699	Against				
	<b>Total</b>					<b>35,699</b>
<b>Mullery (Joe) Volunteer Committee</b>						
Education Minn PAC	124	For				
	<b>Total</b>					<b>124</b>
<b>Volunteers for (Mark) Murdock</b>						
MCCL State Pac	72	For				
	<b>Total</b>					<b>72</b>
<b>Neighbors for (Erin) Murphy</b>						
Education Minn PAC	113	For				
	<b>Total</b>					<b>113</b>
<b>Mary Murphy Volunteer Committee</b>						
Education Minn PAC	113	For				
	<b>Total</b>					<b>113</b>
<b>People to Re-Elect Senator Steve Murphy</b>						
Republican Party of Minn	1,000	Against				
	<b>Total</b>					<b>1,000</b>
<b>Murray (Rich) for House 27A</b>						
HRCC	10,000	For				
NFIB/MN Save Americas Free Enterprise Trust	73	For				
	<b>Total</b>					<b>10,073</b>
<b>Pam Myhra For House</b>						
Burnsville Chamber PAC	152	For				
HRCC	39,468	For				
VOICES of Conservative Women State PAC (V	3,302	For				
	<b>Total</b>					<b>42,922</b>
Minn DFL State Central Committee	15,750	Against				
	<b>Total</b>					<b>15,750</b>
<b>Nelson (Carla) for Senate</b>						
NFIB/MN Save Americas Free Enterprise Trust	69	For				
Senate Victory Fund	4,200	For				
	<b>Total</b>					<b>4,269</b>
Minn DFL State Central Committee	35,052	Against				
	<b>Total</b>					<b>35,052</b>
<b>Mike Nelson Volunteer Committee</b>						
Education Minn PAC	113	For				
	<b>Total</b>					<b>113</b>
<b>Newman (Scott) for Senate Committee</b>						
NFIB/MN Save Americas Free Enterprise Trust	99	For				
	<b>Total</b>					<b>99</b>
<b>Jerry Newton Committee</b>						
DFL House Caucus	313	For				
Education Minn PAC	1,254	For				
Minn Assoc. of Professional Employees Political	477	For				
Minn DFL State Central Committee	7,766	For				
TakeAction Political Fund	1,699	For				
	<b>Total</b>					<b>11,509</b>
Freedom Club State PAC	3,490	Against				
	<b>Total</b>					<b>3,490</b>
<b>Nienow (Sean) Volunteer Committee</b>						
NFIB/MN Save Americas Free Enterprise Trust	49	For				
Vote Racino Now Committee	2,042	For				
	<b>Total</b>					<b>2,091</b>
Minn DFL State Central Committee	74,129	Against				
	<b>Total</b>					<b>74,129</b>
<b>Nolan (Anne) Campaign Committee</b>						
East Central MN Area Labor Council COPE	239	For				
Education Minn PAC	73	For				
	<b>Total</b>					<b>312</b>
<b>Friends of Dustin R Norman</b>						
Education Minn PAC	124	For				
	<b>Total</b>					<b>124</b>



# Independent Expenditures Sorted by Candidate 2009/2010

## Volunteers for (Larry) Nornes

MCCL State Pac	48	For
<b>Total</b>	<b>48</b>	

**Total 44,944**

## Norton (Kimberly) for MN House Campaign Committee

DFL House Caucus	13,399	For
Education Minn PAC	73	For
Minn DFL State Central Committee	7,725	For
<b>Total</b>	<b>21,197</b>	
Freedom Club State PAC	33,912	Against
<b>Total</b>	<b>33,912</b>	

## Committee to Elect Laurie Olmon

Education Minn PAC	124	For
<b>Total</b>	<b>124</b>	

## Rick Olseen for Senate

Education Minn PAC	1,893	For
Minn AFL-CIO	3,316	For
Minn Assoc. of Professional Employees Political	1,722	For
Minn DFL State Central Committee	32,052	For
<b>Total</b>	<b>38,983</b>	

## Obermueller (Michael) for Minnesotans

Clean Water Action Independent Fund	111	For
Clean Water Action Voter Education Project	89	For
DFL House Caucus	3,088	For
Education Minn PAC	1,252	For
Minn AFL-CIO	730	For
Minn Assoc. of Professional Employees Political	572	For
Minn DFL State Central Committee	26,965	For
Putting Minnesota First	16,758	For
Sierra Club Political Committee	960	For
TakeAction Political Fund	1,852	For
Working America Minn Political Fund	785	For
<b>Total</b>	<b>53,162</b>	
Freedom Club State PAC	3,250	Against
<b>Total</b>	<b>3,250</b>	

Senate Victory Fund	7,991	Against
<b>Total</b>	<b>7,991</b>	

## Gen Olson Volunteer Committee

TwinWest Chamber of Commerce PAC	393	For
<b>Total</b>	<b>393</b>	

## Olson (Mary) for Senate Committee

Education Minn PAC	1,340	For
Minn AFL-CIO	4,519	For
Minn DFL State Central Committee	43,932	For
<b>Total</b>	<b>49,791</b>	

Senate Victory Fund	6,036	Against
<b>Total</b>	<b>6,036</b>	

## O'Connell (Charlie) for House

NFIB/MN Save Americas Free Enterprise Trust	20	For
<b>Total</b>	<b>20</b>	

## Ortman (Julianne) for Senate Committee

MCCL State Pac	84	For
<b>Total</b>	<b>84</b>	

## O'Driscoll (Tim) for House

NFIB/MN Save Americas Free Enterprise Trust	57	For
<b>Total</b>	<b>57</b>	

## Otto (Rebecca) for Auditor

Brown County DFL	101	For
East Central MN Area Labor Council COPE	239	For
Education Minn PAC	3,541	For
Minn Assoc. of Professional Employees Political	2,851	For
<b>Total</b>	<b>6,732</b>	

## Olin (David) Volunteer Committee

DFL House Caucus	16,162	For
Education Minn PAC	1,069	For
MCCL State Pac	37	For
Minn AFL-CIO	453	For
Minn DFL State Central Committee	35,623	For
<b>Total</b>	<b>53,344</b>	

## Dave Page for State Representative

Education Minn PAC	73	For
<b>Total</b>	<b>73</b>	

## Committee to Elect Mike Parry

MCCL State Pac	117	For
<b>Total</b>	<b>117</b>	

Coalition of MN Businesses PAC	38,954	Against
Committee to Stop Wasteful Spending	2,365	Against
Freedom Club State PAC	3,625	Against

# Independent Expenditures Sorted by Candidate 2009/2010

## Mike Parry for State Senate

1st Congressional District RPM	5,156	For
Republican Party of Minn	45,224	For
Steele County RPM	175	For
<b>Total</b>	<b>50,555</b>	
Minn DFL State Central Committee	14,081	Against
<b>Total</b>	<b>14,081</b>	

Minn DFL State Central Committee	30,794	For
<b>Total</b>	<b>47,720</b>	
Coalition of MN Businesses PAC	40,667	Against
Committee to Stop Wasteful Spending	2,287	Against
Freedom Club State PAC	5,670	Against
<b>Total</b>	<b>48,624</b>	

## Paymar (Michael) Volunteer Committee

Education Minn PAC	113	For
<b>Total</b>	<b>113</b>	

## Branden Petersen for State House 2010

HRCC	34,468	For
MCCL State Pac	32	For
NFIB/MN Save Americas Free Enterprise Trust	8	For
<b>Total</b>	<b>34,508</b>	

## Pederson (John) For Senate

Coalition of MN Businesses PAC	10,000	For
MCCL State Pac	81	For
NFIB/MN Save Americas Free Enterprise Trust	69	For
<b>Total</b>	<b>10,150</b>	
Minn DFL State Central Committee	54,492	Against
<b>Total</b>	<b>54,492</b>	

DFL House Caucus	68	Against
Minn DFL State Central Committee	30,566	Against
<b>Total</b>	<b>30,634</b>	

## Friends for (Jen) Peterson

DFL House Caucus	79	For
Education Minn PAC	73	For
<b>Total</b>	<b>152</b>	
Freedom Club State PAC	956	Against
<b>Total</b>	<b>956</b>	

## Rebecca Peichel for House

HRCC	1,375	For
MCCL State Pac	51	For
<b>Total</b>	<b>1,426</b>	

## Sandra Peterson Campaign Committee

Education Minn PAC	113	For
<b>Total</b>	<b>113</b>	

## Pelowski (Gene) Volunteer Committee

Education Minn PAC	113	For
MN FORWARD	1,892	For
<b>Total</b>	<b>2,005</b>	

## Pete Phillips Citizen Committee

Education Minn PAC	73	For
<b>Total</b>	<b>73</b>	

## Penwell (Wm Christopher) for Judge

Tenth Judicial District Evaluation Committee	461	For
<b>Total</b>	<b>461</b>	

## Pogemiller (Lawrence) for Senate Vol Comm

Education Minn PAC	144	For
<b>Total</b>	<b>144</b>	

## Peppin (Joyce) Volunteer Committee

MCCL State Pac	39	For
<b>Total</b>	<b>39</b>	

## Poppe (Jeanne) for the People Committee

Education Minn PAC	73	For
<b>Total</b>	<b>73</b>	

## Peter Perovich for Senate

Education Minn PAC	144	For
<b>Total</b>	<b>144</b>	

## Quam (Duane) for House Committee

MCCL State Pac	73	For
NFIB/MN Save Americas Free Enterprise Trust	48	For
<b>Total</b>	<b>121</b>	

## Citizens for John Persell

Conservation Minnesota Voter Fund	341	For
DFL House Caucus	16,475	For
Education Minn PAC	110	For

# Independent Expenditures Sorted by Candidate 2009/2010

## Jane Ranum for Judge

Greater Minnesota Votes 2,200 For  
**Total 2,200**

**Total 31**  
 Minn DFL State Central Committee 15,750 Against  
**Total 15,750**

## Patricia Torres Ray for State Senate

Education Minn PAC 144 For  
**Total 144**

## Ropes (Sharon) for Senate

Conservation Minnesota Voter Fund 501 For  
 Education Minn PAC 93 For  
 Minn DFL State Central Committee 6,644 For

## Roger (Reinert) for Duluth

Education Minn PAC 93 For  
**Total 93**

**Total 7,238**  
 Senate Victory Fund 2,025 Against  
**Total 2,025**

## Ann Rest for Senate Committee

Education Minn PAC 93 For  
 TwinWest Chamber of Commerce PAC 393 For  
**Total 486**

## Citizens for (Paul) Rosenthal

Clean Water Action Independent Fund 41 For  
 Clean Water Action Voter Education Project 24 For  
 DFL House Caucus 3,279 For  
 Education Minn PAC 73 For  
 Minn AFL-CIO 1,567 For  
 Minn Assoc. of Professional Employees Political 716 For  
 Minn DFL State Central Committee 56,302 For  
 Minneapolis Regional Labor Federation 3,353 For  
 Putting Minnesota First 17,248 For  
 TakeAction Political Fund 1,967 For  
 Working America Minn Political Fund 6,350 For

## Rice (Larry) for MN Senate

Education Minn PAC 680 For  
 Greater Minnesota Votes 3,634 For  
**Total 4,314**  
 Senate Victory Fund 5,323 Against  
**Total 5,323**

**Total 90,920**  
 Coalition of MN Businesses PAC 34,894 Against  
 Committee to Stop Wasteful Spending 2,340 Against  
 Freedom Club State PAC 3,719 Against  
**Total 40,953**

## Mark Ritchie for Secretary of State

Brown County DFL 101 For  
 East Central MN Area Labor Council COPE 239 For  
 Education Minn PAC 3,542 For  
 Minn Assoc. of Professional Employees Political 4,458 For  
**Total 8,340**  
 Republican Party of Minn 14,271 Against  
**Total 14,271**

## Tom Rukavina Campaign Committee

Education Minn PAC 110 For  
**Total 110**

## Citizens for Claire Robling

MCCL State Pac 124 For  
 Vote Racino Now Committee 963 For  
**Total 1,087**

## Volunteers for (Sandy) Rummel

Clean Water Action Independent Fund 143 For  
 Clean Water Action Voter Education Project 121 For  
 Conservation Minnesota Voter Fund 1,159 For  
 Education Minn PAC 144 For  
 Minn DFL State Central Committee 57,509 For  
 Planned Parenthood Minnesota, North Dakota, S 2,424 For  
 Sierra Club Political Committee 892 For  
 womenwinning State PAC 571 For

## Katie Rodriguez Volunteer Committee

Education Minn PAC 73 For  
 Minn Assoc. of Professional Employees Political 507 For  
 Sierra Club Political Committee 137 For  
**Total 717**

**Total 62,963**

## Rolih (Mike) for House

MCCL State Pac 31 For

# Independent Expenditures Sorted by Candidate 2009/2010

Senate Victory Fund	14,431	Against	womenwinning State PAC	571	For
<b>Total</b>	<b>14,431</b>		<b>Total</b>	<b>98,913</b>	
<b>Citizens for Runbeck</b>			Senate Victory Fund	11,431	Against
53A House District RPM	2,011	For	<b>Total</b>	<b>11,431</b>	
HRCC	31,290	For	<b>Tim Sanders Volunteer Committee</b>		
MCCL State Pac	77	For	MCCL State Pac	42	For
NFIB/MN Save Americas Free Enterprise Trust	9	For	<b>Total</b>	<b>42</b>	
<b>Total</b>	<b>33,387</b>		DFL House Caucus	2,107	Against
DFL House Caucus	150	Against	<b>Total</b>	<b>2,107</b>	
Minn DFL State Central Committee	46,357	Against	<b>Saxhaug (Tom) for State Senate Committee</b>		
<b>Total</b>	<b>46,507</b>		Education Minn PAC	133	For
<b>Maria Ruud Volunteer Committee</b>			<b>Total</b>	<b>133</b>	
Education Minn PAC	124	For	<b>Bev Scalze Volunteer Committee</b>		
Minn DFL State Central Committee	7,725	For	Education Minn PAC	73	For
Minn Hospital PAC	1,000	For	<b>Total</b>	<b>73</b>	
Sierra Club Political Committee	156	For	<b>Scheid (Linda) for Senate Committee</b>		
<b>Total</b>	<b>9,005</b>		Education Minn PAC	93	For
Freedom Club State PAC	35,452	Against	TwinWest Chamber of Commerce PAC	393	For
<b>Total</b>	<b>35,452</b>		<b>Total</b>	<b>486</b>	
<b>R T Rybak For Governor</b>			<b>Friends of Mark Schneider</b>		
Take Action PAC	2,171	For	Education Minn PAC	139	For
<b>Total</b>	<b>2,171</b>		<b>Total</b>	<b>139</b>	
Minneapolis Firefighters Relief Assn Pol Fund	3,607	Against	<b>Schomacker (Joe) Volunteer Committee</b>		
Minneapolis Police Relief Assoc	3,607	Against	HRCC	9,454	For
<b>Total</b>	<b>7,214</b>		NFIB/MN Save Americas Free Enterprise Trust	81	For
<b>Sailer (Brita) for House 2B</b>			Pipestone County RPM	45	For
DFL House Caucus	18,451	For	<b>Total</b>	<b>9,580</b>	
Education Minn PAC	995	For	DFL House Caucus	41	Against
<b>Total</b>	<b>19,446</b>		Minn DFL State Central Committee	39,057	Against
Coalition of MN Businesses PAC	18,862	Against	<b>Total</b>	<b>39,098</b>	
Committee to Stop Wasteful Spending	2,347	Against	<b>Scott (Peggy Sue) for Minnesota House</b>		
Freedom Club State PAC	3,666	Against	MCCL State Pac	36	For
<b>Total</b>	<b>24,875</b>		<b>Total</b>	<b>36</b>	
<b>Kathy Saltzman for Senate Committee</b>			<b>Senjem (David) for Senate</b>		
Clean Water Action Independent Fund	17	For	Education Minn PAC	93	For
Clean Water Action Voter Education Project	1,201	For	MCCL State Pac	61	For
Conservation Minnesota Voter Fund	136	For	<b>Total</b>	<b>154</b>	
Minn DFL State Central Committee	91,562	For			
Planned Parenthood Minnesota, North Dakota, S	1,628	For			
Vote Racino Now Committee	3,798	For			

# Independent Expenditures Sorted by Candidate 2009/2010

## Citizens for (Anthony) Sertich

Education Minn PAC	110	For
<b>Total</b>	<b>110</b>	

Education Minn PAC	73	For
MCCL State Pac	63	For
TwinWest Chamber of Commerce PAC	393	For
<b>Total</b>	<b>529</b>	

## Severson (Dan) for Secretary of State

MCCL State Pac	3	For
Pipestone County RPM	45	For
<b>Total</b>	<b>48</b>	

## Solberg (Loren) Volunteer Committee

Education Minn PAC	110	For
<b>Total</b>	<b>110</b>	

## Shimanski (Ron) Volunteer Committee

MCCL State Pac	49	For
<b>Total</b>	<b>49</b>	

## Citizens for (Dan) Sparks

Education Minn PAC	93	For
Vote Racino Now Committee	3,675	For
<b>Total</b>	<b>3,768</b>	

## Katie Sieben Volunteer Committee

Conservation Minnesota Voter Fund	464	For
Education Minn PAC	133	For
<b>Total</b>	<b>597</b>	

## Citizens for (Kevin) Staunton

Clean Water Action Voter Education Project	2	For
DFL House Caucus	122	For
Education Minn PAC	73	For
Minn Assoc. of Professional Employees Political	294	For
Minn DFL State Central Committee	31,117	For
Sierra Club Political Committee	456	For
<b>Total</b>	<b>32,064</b>	

## Becky Siekmeier for Senate Campaign

Education Minn PAC	93	For
<b>Total</b>	<b>93</b>	

Coalition of MN Businesses PAC	7,425	Against
Committee to Stop Wasteful Spending	2,340	Against
<b>Total</b>	<b>9,765</b>	

## Citizens for (Steve) Simon

Education Minn PAC	73	For
<b>Total</b>	<b>73</b>	

## Dan Skogen for Senate

Education Minn PAC	93	For
Minn DFL State Central Committee	7,141	For
<b>Total</b>	<b>7,234</b>	
Senate Victory Fund	4,034	Against
<b>Total</b>	<b>4,034</b>	

## Friends For Kirk Stensrud

42nd Senate District RPM	44	For
HRCC	1,668	For
MCCL State Pac	29	For
TwinWest Chamber of Commerce PAC	392	For
Vote Racino Now Committee	3,089	For
<b>Total</b>	<b>5,222</b>	

## Slawik (Nora) for State Representative

Education Minn PAC	73	For
<b>Total</b>	<b>73</b>	

## Sterner (Phillip) for House Election Committee

Clean Water Action Independent Fund	7	For
Clean Water Action Voter Education Project	817	For
DFL House Caucus	3,846	For
Education Minn PAC	223	For
MCCL State Pac	117	For
Minn Assoc. of Professional Employees Political	294	For
Minn DFL State Central Committee	26,971	For
Sierra Club Political Committee	623	For
<b>Total</b>	<b>32,898</b>	

## Slocum (Linda) Volunteer Committee

Education Minn PAC	73	For
<b>Total</b>	<b>73</b>	

## Andrew Smith for 64B

64B House District RPM	834	For
<b>Total</b>	<b>834</b>	

## Steve Smith Volunteer Committee

# Independent Expenditures Sorted by Candidate 2009/2010

Committee to Stop Wasteful Spending	1,957	Against			
Freedom Club State PAC	3,511	Against		<b>Total</b>	<b>124</b>
Minn Chamber of Commerce Leadership Fd	35,408	Against			
<b>Total</b>	<b>40,876</b>				
<b>Stevenson (Taylor) for Minnesota</b>					
Education Minn PAC	439	For			
Minn AFL-CIO	3,316	For			
<b>Total</b>	<b>3,755</b>				
Senate Victory Fund	1,138	Against			
<b>Total</b>	<b>1,138</b>				
<b>Senator (LeRoy) Stumpf Reelection Committee</b>					
Education Minn PAC	73	For			
MCCL State Pac	118	For			
<b>Total</b>	<b>191</b>				
<b>Citizens for Marsha Swails</b>					
DFL House Caucus	824	For			
Minn DFL State Central Committee	34,774	For			
MOHPA PAC	2,344	For			
Planned Parenthood Minnesota, North Dakota, S	795	For			
womenwinning State PAC	571	For			
<b>Total</b>	<b>39,308</b>				
Coalition of MN Businesses PAC	22,575	Against			
Committee to Stop Wasteful Spending	1,633	Against			
Freedom Club State PAC	3,634	Against			
<b>Total</b>	<b>27,842</b>				
<b>Swanson (Lori) for Attorney General</b>					
Brown County DFL	101	For			
Education Minn PAC	3,542	For			
Minn Assoc. of Professional Employees Political	4,896	For			
<b>Total</b>	<b>8,539</b>				
<b>Swedzinski (Christopher) for House Campaign Committee</b>					
NFIB/MN Save Americas Free Enterprise Trust	68	For			
<b>Total</b>	<b>68</b>				
<b>Thissen (Paul) 2010 Committee</b>					
Minn Nurses Assn Pol Comm (MNA-PC)	4,487	For			
Take Action PAC	2,171	For			
<b>Total</b>	<b>6,658</b>				
<b>Thissen (Paul) Volunteer Committee</b>					
Education Minn PAC	124	For			
<b>Thompson (David) for Senate</b>					
Housing First				946	For
MCCL State Pac				119	For
NFIB/MN Save Americas Free Enterprise Trust				54	For
<b>Total</b>				<b>1,119</b>	
<b>Thoreen (Jim) for State Senate</b>					
Education Minn PAC				93	For
<b>Total</b>				<b>93</b>	
<b>Citizens for (David) Thul</b>					
Minn DFL State Central Committee				7,870	Against
<b>Total</b>				<b>7,870</b>	
<b>Friends of Tom Tillberry</b>					
51st Senate District DFL				13	For
DFL House Caucus				2,781	For
Education Minn PAC				329	For
<b>Total</b>				<b>3,123</b>	
<b>Citizens for Truth and Light (Timothy Tingelstad)</b>					
42nd Senate District RPM				44	For
MCCL State Pac				263	For
Pipestone County RPM				45	For
<b>Total</b>				<b>352</b>	
<b>Tomassoni (David) for State Senate</b>					
Education Minn PAC				133	For
<b>Total</b>				<b>133</b>	
<b>Torkelson (Paul) for State Representative</b>					
MCCL State Pac				55	For
<b>Total</b>				<b>55</b>	
<b>Ken Tschumper for the Minnesota House</b>					
DFL House Caucus				2,268	For
<b>Total</b>				<b>2,268</b>	
<b>Urdahl (Dean) Volunteer Committee</b>					
Education Minn PAC				73	For
MCCL State Pac				54	For
<b>Total</b>				<b>127</b>	

# Independent Expenditures Sorted by Candidate 2009/2010

## Campaign Committee for Constitutional Republicans (Timothy Utz)

50A House District RPM	214	For
<b>Total</b>	<b>214</b>	

## Vandevveer (Ray) Volunteer Committee Senate

MCCL State Pac	94	For
<b>Total</b>	<b>94</b>	

## Vickerman (Jim) Volunteers

Education Minn PAC	46	For
<b>Total</b>	<b>46</b>	

## Vickerman (Kevin) for Senate

Education Minn PAC	47	For
<b>Total</b>	<b>47</b>	

## Eastsiders for Avi (Viswanathan)

Sierra Club Political Committee	55	For
<b>Total</b>	<b>55</b>	

## Jean Wagenius Volunteer Committee

Education Minn PAC	124	For
<b>Total</b>	<b>124</b>	

## Russell Walker for State Senate

Senate Victory Fund	225	For
<b>Total</b>	<b>225</b>	

## Committee to Elect John Ward

Education Minn PAC	1,056	For
MCCL State Pac	34	For
<b>Total</b>	<b>1,090</b>	

## Citizens for Doug Wardlow

HRCC	29,468	For
MCCL State Pac	48	For
MN FORWARD	7,273	For
NFIB/MN Save Americas Free Enterprise Trust	7	For
<b>Total</b>	<b>36,796</b>	

DFL House Caucus	86	Against
Minn DFL State Central Committee	38,148	Against
<b>Total</b>	<b>38,234</b>	

## Andy Welti for State Representative

DFL House Caucus	16,945	For
Education Minn PAC	983	For

Minn DFL State Central Committee	50,732	For
----------------------------------	--------	-----

**Total 68,660**

Freedom Club State PAC	36,199	Against
------------------------	--------	---------

Southern Minnesota Conservative Alliance	948	Against
--	-----	---------

**Total 37,147**

## Wersal (Greg) for Justice

42nd Senate District RPM	44	For
--------------------------	----	-----

MCCL State Pac	263	For
----------------	-----	-----

Pipestone County RPM	45	For
----------------------	----	-----

**Total 352**

## Westrom (Torrey) for State Representative Committee

MCCL State Pac	56	For
----------------	----	-----

**Total 56**

## Wiger (Charles) for Senate Volunteer Committee

Education Minn PAC	93	For
--------------------	----	-----

**Total 93**

## Ryan Winkler Volunteer Committee

Education Minn PAC	73	For
--------------------	----	-----

**Total 73**

## Ted Winter Voluntary Committee

DFL House Caucus	21,624	For
------------------	--------	-----

Education Minn PAC	73	For
--------------------	----	-----

Greater Minnesota Votes	3,312	For
-------------------------	-------	-----

Minn AFL-CIO	3,876	For
--------------	-------	-----

Minn DFL State Central Committee	23,442	For
----------------------------------	--------	-----

**Total 52,327**

HRCC	10,760	Against
------	--------	---------

**Total 10,760**

## Pam Wolf for Senate

Senate Victory Fund	1,926	For
---------------------	-------	-----

**Total 1,926**

## Committee to Elect (Sandra) Wollschlager

DFL House Caucus	2,322	For
------------------	-------	-----

**Total 2,322**

## Campaign to Elect Kelby Woodard MN 25B

HRCC	32,800	For
------	--------	-----

NFIB/MN Save Americas Free Enterprise Trust	42	For
---	----	-----

**Total 32,842**

# Independent Expenditures Sorted by Candidate 2009/2010

Minn DFL State Central Committee	15,750	Against
<b>Total</b>	<b>15,750</b>	

**Wunderlich (Douglas) for MN House 29A**

Education Minn PAC	73	For
<b>Total</b>	<b>73</b>	

**Volunteers for (Kurt) Zellers**

MCCL State Pac	34	For
MN FORWARD	3,375	For
MOHPA PAC	1,753	For
NFIB/MN Save Americas Free Enterprise Trust	25	For
TwinWest Chamber of Commerce PAC	393	For
<b>Total</b>	<b>5,580</b>	

DFL House Caucus	3,713	Against
<b>Total</b>	<b>3,713</b>	

---

<b>Total [For]</b>	<b>\$6,522,141</b>
<b>Total [Against]</b>	<b>\$9,803,679</b>
<b>Total</b>	<b>\$16,325,820</b>



## Independent Expenditures by Party Units, Political Committees and Funds and Independent Expenditure Committees and Funds

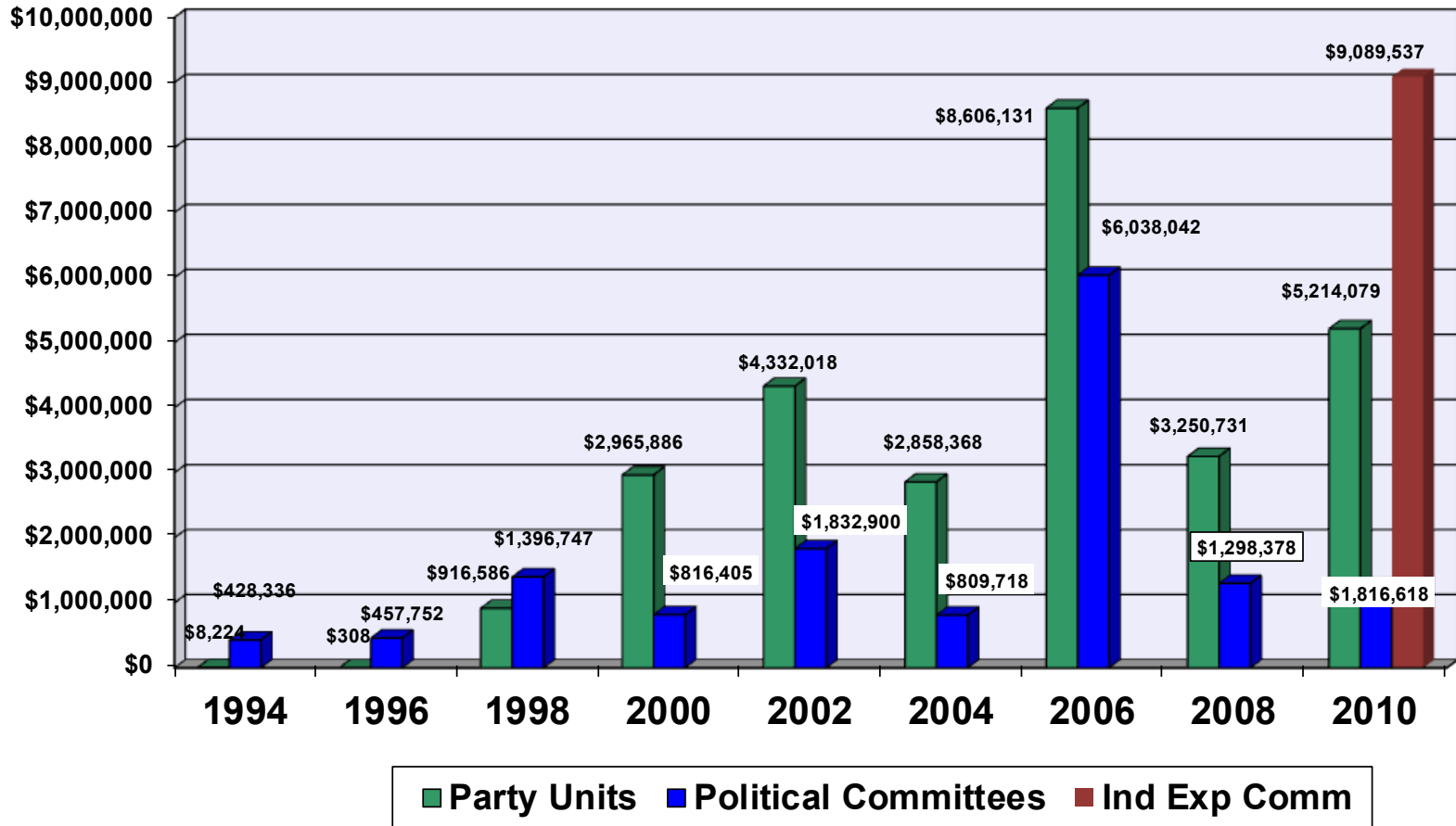

# Recipients of Contributions of \$500 or More From a Single Donor (Political Party Units, Political Committees and Political Funds) Combined Totals of 2009 and 2010

(Donors listed by Political Party Unit, Individual, Lobbyist, Political Committee, Political Fund, Candidate)

<b>Democratic Farm Labor Party</b>	Kyriagis, Ben E	\$500	Hausman (Alice) Volunteer Committee	\$500
<b>1st Congressional District DFL</b>	Minneapolis Regional Labor Federation	\$700	John Lesch for State Representative	\$500
Blue Earth County DFL	\$840	<b>\$3,785</b>	Leon Lillie for House	\$500
Fillmore County DFL	\$550	<b>3rd Senate District DFL</b>	Neighbors for (Erin) Murphy	\$500
Mower County DFL	\$570	Micheletti, Thomas A		<b>\$23,980</b>
Olmsted County DFL	\$1,620	Seck, Gerald L	<b>5th Congressional District DFL</b>	
Steele County DFL	\$533	Education Minn PAC	44th Senate District DFL	\$500
Wabasha County DFL	\$510	GREAT (Great River Energy Action Team-State)	58th Senate District DFL	\$1,500
Winona County DFL	\$990	IBEW Local #31 Volunteer COPE Fund	60th Senate District DFL	\$1,500
DRIVE- Democrat Republican Ind Voter Educ	\$2,500	Leonard Street and Deinard PAC	63rd Senate District DFL	\$1,800
IBEW - COPE	\$2,000	Lockridge Grindal Nauen PLLP State Pol Fnd	Dayton, Mark B	\$500
Minn State MNPL	\$5,000	MAPE-PAC	IBEW Local 292 Political Education Fund	\$500
Teamsters Local 120 DRIVE	\$500	Minn Dental Political Action Committee	(Ronald) Latz Volunteer Committee	\$600
Working Families Fund	\$500	Minn Pipe Trades Assn PAC Fund	Citizens for (Steve) Simon	\$600
	<b>\$16,113</b>	Minn Power PAC	Linda Higgins Volunteer Committee	\$500
<b>2nd Congressional District DFL</b>		MN State Bldg & Construction Trades Cncl Pol Fund	Neighbors for Jim Davnie	\$500
Davis, Bill	\$660	North Central States Carpenters PAC	R T Rybak For Governor	\$700
Miles, Jane	\$500	Public Emp Pension Serv Assn (PEPSA) Pol Fund	Ryan Winkler Volunteer Committee	\$600
	<b>\$1,160</b>	TRIAL-PAC		<b>\$9,800</b>
<b>2nd Senate District DFL</b>			<b>5th Senate District DFL</b>	
Rod Skoe Campaign Committee	\$10,750		Micheletti, Thomas A	\$700
	<b>\$10,750</b>	<b>4th Congressional District DFL</b>	CAR, Committee of Automotive Retailers	\$900
<b>3B House District DFL</b>		39th Senate District DFL	Education Minn PAC	\$700
3rd Senate District DFL	\$6,245	50th Senate District DFL	GREAT (Great River Energy Action Team-State)	\$500
Lamppa, Gary	\$650	53rd Senate District DFL	Leonard Street and Deinard PAC	\$750
CAR, Committee of Automotive Retailers	\$850	64th Senate District DFL	Minn Power PAC	\$550
Education Minn PAC	\$550	65th Senate District DFL	Minn TruckPAC	\$500
GREAT (Great River Energy Action Team-State)	\$500	66th Senate District DFL	MN State Bldg & Construction Trades Cncl Pol Fund	\$500
Hospitality Political Action Committee	\$500	67th Senate District DFL	TRIAL-PAC	\$500
IBEW Local #31 Volunteer COPE Fund	\$800	St Paul DFL	United Steelworkers District 11 Non-Federal Acct	\$500
Lockridge Grindal Nauen PLLP State Pol Fnd	\$750	Alfuth, April A	USW LU 1938 PAC	\$600
MAPE-PAC	\$800	Allen, Arthur		<b>\$6,700</b>
Minn Dental Political Action Committee	\$570	Breyemeier, Nancy D		
TRIAL-PAC	\$600	Eggers, Bill	<b>6th Congressional District DFL</b>	
Gauthier (Kerry) Volunteer Committee	\$500	Seppala, Lee Ann	Amalgamated Transit Union Local 1005	\$1,000
Rukavina for Governor Campaign Committee	\$750	Seppala, Richard	CWA Minnesota State Council	\$500
	<b>\$14,065</b>	Strub, Martin F	IBEW Local 292 Political Education Fund	\$500
<b>3rd Congressional District DFL</b>		Vajda, Deborah	International Union of Operating Engineers	\$500
41st Senate District DFL	\$620	Vento, Susan	IUPAT Political Action Together Pol Committee	\$500
Anderson, Joyce	\$565	MAPE-PAC	Laborers District Council of Minn & ND Pol Fund	\$500
Barry-Ferguson, Shauna	\$500	Sheet Metal Workers PAC 10		
DeSantis, John R	\$900	St Paul Pipefitters Local 455 PAC		
		St Paul Regional Labor Federation AFL-CIO		

# Recipients of Contributions of \$500 or More From a Single Donor (Political Party Units, Political Committees and Political Funds) Combined Totals of 2009 and 2010

(Donors listed by Political Party Unit, Individual, Lobbyist, Political Committee, Political Fund, Candidate)

Minn State Council of UNITE HERE Unions	\$500	GREAT (Great River Energy Action Team-State)	\$500	Saxhaug (Tom) for State Senate Committee	\$1,000
Minneapolis Bldg & Construct Trades Council	\$500	MOHPA PAC	\$1,000		<b>\$1,500</b>
Minneapolis Regional Labor Federation	\$6,000	Northeast ALC PAC	\$525	<b>18th Senate District DFL</b>	
North Central States Carpenters PAC	\$500		<b>\$2,784</b>	Rod Skoe Campaign Committee	\$4,000
PAL 9 Natl Assoc of Letter Carriers	\$500	<b>8th Congressional District DFL</b>			<b>\$4,000</b>
SEIU Healthcare Minn	\$500	5th Senate District DFL	\$1,150	<b>19th Senate District DFL</b>	
Sheet Metal Workers PAC 10	\$500	7th Senate District DFL	\$1,150	Garage Sale Fundraiser- SD19	\$558
	<b>\$12,500</b>	Carlton County DFL	\$700	Plant Sale Fund Raiser	\$1,241
<b>6th Senate District DFL</b>		Pine County DFL	\$1,110	Trap Shoot Fundraiser	\$1,112
Haselow, Justine	\$500	Brotherhood of Locomotive Engineers & Trainmen	\$650		<b>\$2,910</b>
Best & Flanagan Political Fund	\$500	International Union of Operating Engineers	\$780	<b>20th Senate District DFL</b>	
Bois Forte Political Education Fund	\$1,000	Laborers District Council of Minn & ND Pol Fund	\$1,480	Swift County DFL	\$600
CAR, Committee of Automotive Retailers	\$2,600	Mah Mah Wi No Min Fund I	\$510	Shakopee Mdewakanton Sioux	\$500
Carpenters Local #606 PAC	\$3,000	UTU PAC-MN	\$1,200		<b>\$1,100</b>
Carpenters Local Union 361 Pol Fund	\$1,250		<b>\$8,730</b>	<b>21st Senate District DFL</b>	
CUVOL	\$500	<b>8th Senate District DFL</b>		Minn DFL State Central Committee	\$2,630
Dorsey Political Fund	\$500	Pine County DFL	\$3,664	Quam, Lois E	\$900
Faegre & Benson Ltd Liability Partnership	\$500		<b>\$3,664</b>	Lower Sioux Political Education Fund	\$8,140
Laborers District Council of Minn & ND Pol Fund	\$500	<b>9th Senate District DFL</b>		Al Kruse Campaign Committee	\$2,180
Leonard Street and Deinard PAC	\$750	Education Minn PAC	\$750		<b>\$13,850</b>
Messerli & Kramer Political Action Comm	\$500		<b>\$750</b>	<b>22nd Senate District DFL</b>	
Millwrights Local 1348 PAC	\$1,000	<b>10th Senate District DFL</b>		Vickerman (Jim) Volunteers	\$1,500
Minn Power PAC	\$1,100	Saxhaug (Tom) for State Senate Committee	\$1,000		<b>\$1,500</b>
Minn Realtors Political Action Comm	\$5,000		<b>\$1,000</b>	<b>23rd Senate District DFL</b>	
Minn Seasonal Recreational Property Owners PAC	\$500	<b>15th Senate District DFL</b>		Burton, Verona D	\$1,350
Minneapolis Bldg & Construct Trades Council	\$500	Carlson, Barbara	\$500	Denn, Cyril J	\$700
North Central States Carpenters PAC	\$500	Henry, Patrick	\$1,450	Doyscher, Dean	\$650
Pine Bend PAC	\$500	Malcolm, Todd	\$1,085	Entenza, Matthew K	\$700
Plumbers & Pipefitters Local #589 Pol Action Comm	\$500	Wells, Scott	\$675	Kutcher, Gregory	\$730
TRIAL-PAC	\$500	Welter, Patricia	\$600	Randall, Maura	\$1,500
UTU PAC-MN	\$500	Education Minn PAC	\$500	AFSCME Minn PEOPLE Committee Council 5 PAC	\$1,200
Bakk (Thomas)-Minnesota's Next Governor	\$16,500	Larry Haws Campaign	\$1,000	IBEW - COPE	\$2,000
	<b>\$39,200</b>		<b>\$5,810</b>	Inter Faculty Organization Lobby Fund	\$1,575
<b>7th Congressional District DFL</b>		<b>16th Senate District DFL</b>		International Union of Operating Engineers	\$600
Windingstad Political Action	\$4,274	Mah Mah Wi No Min Fund I	\$6,000	PAL 9 Natl Assoc of Letter Carriers	\$600
	<b>\$4,274</b>	Pipe Fitters Local 539	\$500	UTU PAC-MN	\$600
<b>7th Senate District DFL</b>		Shakopee Mdewakanton Sioux	\$500	Brynaert (Kathy) for State Representative	\$675
Boe, Julene	\$759	Saxhaug (Tom) for State Senate Committee	\$1,000	Sheran (Kathleen) for State Senate	\$2,250
			<b>\$8,000</b>		<b>\$15,130</b>
		<b>17th Senate District DFL</b>		<b>27th Senate District DFL</b>	
		St Paul Pipefitters Local 455 PAC	\$500	Brown, Joseph	\$500
				Education Minn PAC	\$500

# Recipients of Contributions of \$500 or More From a Single Donor (Political Party Units, Political Committees and Political Funds) Combined Totals of 2009 and 2010

(Donors listed by Political Party Unit, Individual, Lobbyist, Political Committee, Political Fund, Candidate)

	<b>\$1,000</b>	Clark, James T	\$550	TRIAL-PAC	\$1,500
<b>29th Senate District DFL</b>		Coyle, Peter J	\$800	Xcel Energy Employees PAC	\$500
Leonard Street and Deinard PAC	\$500	Davidman, Jeffrey N	\$500		<b>\$48,550</b>
Minn Dental Political Action Committee	\$1,000	Domke, John	\$500	<b>41st Senate District DFL</b>	
	<b>\$1,500</b>	Kozak, Andrew	\$500	Carlton, Donna G	\$792
<b>30th Senate District DFL</b>		Moe, Roger D	\$700	Davis, Laura J	\$505
Plumbers & Pipefitters Local #589 Pol Action Comm	\$500	O'Gara, Ryan	\$500	Hovland, James B	\$540
Saxhaug (Tom) for State Senate Committee	\$1,000	Rixmann, Bradley K	\$500	Krusell, Sally V	\$1,230
	<b>\$1,500</b>	Rowen, Robyn	\$500	Krusell, Virginia M	\$500
		Seck, Gerald L	\$850	Kumagai, Steven C	\$750
<b>32nd Senate District DFL</b>		Wilson, Kingsley W	\$500	McAuley, Eileen	\$985
3rd Congressional District DFL	\$735	Beer PAC-Minn Beer Wholesalers Asso	\$1,250	Spence, Darran M	\$538
DeSantis, John R	\$693	Best & Flanagan Political Fund	\$750	Swiler, Kim	\$513
IBEW Local 292 Political Education Fund	\$1,000	CAR, Committee of Automotive Retailers	\$6,000	Inter Faculty Organization Lobby Fund	\$500
John Olson for Senate	\$1,535	CUVOL	\$750	(Laura) Davis for Edina Campaign Committee	\$625
Lee Carlson for Representative	\$7,081	Dorsey Political Fund	\$1,000		<b>\$7,478</b>
	<b>\$11,044</b>	Faegre & Benson Ltd Liability Partnership	\$1,800	<b>42nd Senate District DFL</b>	
<b>33rd Senate District DFL</b>		FEAPAC - MINN	\$750	3rd Congressional District DFL	\$581
3rd Congressional District DFL	\$1,304	IFAPAC Minn	\$500	43rd Senate District DFL	\$675
Carlson (Tim) For Senate	\$4,311	Independent Community Bankers of Minn PAC	\$500	Belisle, Marylu	\$648
Citizens for Nicholas Thomley	\$2,031	Leonard Street and Deinard PAC	\$2,000	Burns, Sally M	\$785
	<b>\$7,646</b>	Lindquist & Vennum Political Fund	\$500	Gershone, Ann	\$600
<b>35th Senate District DFL</b>		Lockridge Grindal Nauen PLLP State Pol Fnd	\$600	Liao, Louise W	\$500
Beneke, Brad K	\$1,325	Messerli & Kramer Political Action Comm	\$500	Mallo, John E	\$1,035
Losey, Michelle	\$825	Minn Bank State PAC	\$500	Shah, Shanti R	\$525
Oman, Rod	\$500	Minn Cable Comm Assoc - PAC	\$700	Friends of Jerry Pitzrick	\$2,216
Zetzman, Nan	\$685	Minn Chiropractic Political Action Comm	\$500	Ray L Daniels Campaign Fund	\$3,000
	<b>\$3,335</b>	Minn Dental Political Action Committee	\$500		<b>\$10,566</b>
<b>38th Senate District DFL</b>		Minn Professional Fire Fighters PAC	\$850	<b>43rd Senate District DFL</b>	
39th Senate District DFL	\$4,000	Minn Realtors Political Action Comm	\$3,000	3rd Congressional District DFL	\$736
Johnson, James L	\$500	Minn Retail Political Advocacy Fund	\$500	Minn Hospital PAC	\$500
Meyer, Gary W	\$633	Minn Service Station Assoc	\$500	MOHPA PAC	\$500
ACEC/MN Political Action Committee	\$500	Minn TruckPAC	\$750		<b>\$1,736</b>
Friends for Jim Carlson	\$5,500	Minneapolis Firefighters Relief Assn Pol Fund	\$2,500	<b>44th Senate District DFL</b>	
Masin (Sandra) Campaign Committee	\$2,500	MOHPA PAC	\$500	Urling-Lofstrom, Edward	\$500
Obermueller (Michael) for Minnesotans	\$800	Multi Housing Political Action Comm	\$750		<b>\$500</b>
	<b>\$14,433</b>	North Central States Carpenters PAC	\$800	<b>45th Senate District DFL</b>	
<b>39th Senate District DFL</b>		Pine Bend PAC	\$500	ACEC/MN Political Action Committee	\$500
O'Gara, Deborah M	\$2,050	Prairie Island Indian Community PAC	\$500	Minn Realtors Political Action Comm	\$1,000
O'Gara, Richard L	\$2,550	Public Emp Pension Serv Assn (PEPSA) Pol Fund	\$800	Shakopee Mdewakanton Sioux	\$1,000
Rixmann, Melanie Lamar	\$1,500	Shakopee Mdewakanton Sioux	\$1,000		<b>\$2,500</b>
Amundson, Kristen A	\$1,000			<b>46th Senate District DFL</b>	
Bass, Robert (Bob)	\$500			Amalgamated Transit Union Local 1005	\$1,250
Carlson, Joel	\$500				

# Recipients of Contributions of \$500 or More From a Single Donor (Political Party Units, Political Committees and Political Funds) Combined Totals of 2009 and 2010

(Donors listed by Political Party Unit, Individual, Lobbyist, Political Committee, Political Fund, Candidate)

CAR, Committee of Automotive Retailers	\$800		<b>\$13,745</b>	Townsend, Dewayne	\$1,000
Dorsey Political Fund	\$500	<b>53rd Senate District DFL</b>		Mah Mah Wi No Min Fund I	\$2,000
Food PAC of Minn	\$500	Tenth Ward & Rural Ramsey DFL Donut Booth	\$19,400	Neighbors for Jim Davnie	\$1,000
Minn Realtors Political Action Comm	\$3,200		<b>\$19,400</b>	Patricia Torres Ray for State Senate	\$1,000
Minneapolis Regional Labor Federation	\$1,100	<b>54th Senate District DFL</b>			<b>\$5,000</b>
Minnesotans for Racino PAC	\$500	Tenth Ward & Rural Ramsey DFL Donut Booth	\$25,000	<b>63rd Senate District DFL</b>	
MOHPA PAC	\$500		<b>\$25,000</b>	Minneapolis Bldg & Construct Trades Council	\$500
Multi Housing Political Action Comm	\$600	<b>55th Senate District DFL</b>		Minneapolis Firefighters Relief Assn Pol Fund	\$1,500
North Star SFAA-PAC	\$500	Tenth Ward & Rural Ramsey DFL Donut Booth	\$13,900		<b>\$2,000</b>
Pipe Fitters Local 539	\$750		<b>\$13,900</b>	<b>64th Senate District DFL</b>	
	<b>\$10,200</b>			Westgard, Rolf E	\$1,450
<b>47th Senate District DFL</b>		<b>56th Senate District DFL</b>			<b>\$1,450</b>
51st Senate District DFL	\$1,342	Minn DFL State Central Committee	\$1,800	<b>65th Senate District DFL</b>	
Anoka County DFL	\$905	Frazer, Eugene C	\$500	39th Senate District DFL	\$500
Raabe, Mark E	\$555	Haselow, Justine	\$500	AFSCME Minn PEOPLE Committee Council 5 PAC	\$500
ACEC/MN Political Action Committee	\$500	Madigan, Michael D	\$500	Education Minn PAC	\$700
Minneapolis Regional Labor Federation	\$550	ACEC/MN Political Action Committee	\$750	Friends of DFL Women	\$500
	<b>\$3,852</b>	Leonard Street and Deinard PAC	\$550	Inter Faculty Organization Lobby Fund	\$1,500
<b>48th Senate District DFL</b>		MOHPA PAC	\$1,000	Local 28 Political Fund	\$800
6th Congressional District DFL	\$500		<b>\$5,600</b>	North Central States Carpenters PAC	\$1,000
51st Senate District DFL	\$1,641	<b>57th Senate District DFL</b>		Teamsters Local 120 DRIVE	\$500
Anoka County DFL	\$1,170	Friends of DFL Women	\$1,000	Neighbors for (Carlos) Mariani Committee	\$1,060
	<b>\$3,311</b>	IBEW 110 PAC	\$750	Rena (Moran) for Rep	\$979
<b>49th Senate District DFL</b>		St Paul Pipefitters Local 455 PAC	\$1,700	Sandra Pappas for Senate	\$1,868
51st Senate District DFL	\$1,492	Teamsters Local 120 DRIVE	\$500		<b>\$9,907</b>
Anoka County DFL	\$1,250	Dave Page for State Representative	\$1,000	<b>66A House District DFL</b>	
Kellin, Eric	\$655	Tom Rukavina Campaign Committee	\$500	67th Senate District DFL	\$757
	<b>\$3,397</b>		<b>\$5,450</b>		<b>\$757</b>
<b>50th Senate District DFL</b>		<b>58th Senate District DFL</b>		<b>66B House District DFL</b>	
Tenth Ward & Rural Ramsey DFL Donut Booth	\$13,900	Education Minn PAC	\$650	Tenth Ward & Rural Ramsey DFL Donut Booth	\$22,200
	<b>\$13,900</b>		<b>\$650</b>		<b>\$22,200</b>
<b>51st Senate District DFL</b>		<b>59th Senate District DFL</b>			
47th Senate District DFL	\$500	Hofstede, Diane	\$550		
48th Senate District DFL	\$500	Margl, Robert	\$800	<b>66th Senate District DFL</b>	
49th Senate District DFL	\$500		<b>\$1,350</b>	66B House District DFL	\$13,900
Anoka County DFL	\$1,220	<b>60th Senate District DFL</b>			<b>\$13,900</b>
Amalgamated Transit Union Local 1005	\$1,000	Amalgamated Transit Union Local 1005	\$500	<b>Aitkin County DFL Committee</b>	
IBEW Local 292 Political Education Fund	\$1,675	UTU PAC-MN	\$700	3rd Senate District DFL	\$500
Minneapolis Firefighters Relief Assn Pol Fund	\$1,500		<b>\$1,200</b>	Targ, Florence A	\$655
Minneapolis Regional Labor Federation	\$1,250	<b>61st Senate District DFL</b>		Aitkin County DFL Club	\$500
Tenth Ward & Rural Ramsey DFL Donut Booth	\$5,600	62nd Senate District DFL	\$692		<b>\$1,655</b>
			<b>\$692</b>	<b>Anoka County DFL</b>	
		<b>62nd Senate District DFL</b>		47th Senate District DFL	\$710

# Recipients of Contributions of \$500 or More From a Single Donor (Political Party Units, Political Committees and Political Funds) Combined Totals of 2009 and 2010

(Donors listed by Political Party Unit, Individual, Lobbyist, Political Committee, Political Fund, Candidate)

48th Senate District DFL	\$515	Cracchiolo, James M	\$1,800	Minars, Len	\$1,200
49th Senate District DFL	\$632	Dale, Candy	\$500	Moret, Pamela J	\$1,000
51st Senate District DFL	\$750	Davis, Barbara J	\$500	Morgan, Sheila C	\$500
Pipe Fitters Local 539	\$500	Davis, Fran J	\$1,362	Morris, JoMarie	\$500
	<b>\$3,107</b>	Dawson, Robert	\$500	Mottaz, Thomas	\$750
<b>Beltrami County DFL</b>		Dayton, Judy	\$25,000	Mullery, Joseph	\$600
Boilermakers 647 Political Action Fund	\$500	Dittrich, Denise	\$600	Murphy, Erin	\$580
Grand Portage PAC	\$500	Dolan, James	\$6,000	Nelson, Darby	\$1,250
Shakopee Mdewakanton Sioux	\$500	Downes, Paul	\$535	Opperman, Vance	\$5,000
	<b>\$1,500</b>	Edwards, Robert	\$500	Otten, W Paul	\$500
<b>Carlton County DFL</b>		Falk, Andrew	\$500	Paulus, Kenneth	\$2,000
Laborers District Council of Minn & ND Pol Fund	\$650	Faust, Clinton	\$600	Peterson, Paul D	\$500
	<b>\$650</b>	Fena, James	\$1,000	Pierotti, Jeremy	\$500
<b>Cass County DFL</b>		Flaherty, Yvonne	\$1,000	Pinkerton, Milo	\$500
		Foote, Barbara	\$500	Pohlad, Donna M	\$2,500
Crow Wing County DFL	\$1,601	Gardner, Thomas A	\$500	Pohlad, James O	\$2,500
	<b>\$1,601</b>	Goldner, Michael David	\$500	Ritterson, Jay	\$500
<b>Chisago County DFL</b>		Griffin, Geoffrey	\$1,000	Roohan, Patrick	\$565
Johnson, Dennis	\$3,275	Hale, Roger L	\$4,000	Ruggles, Steven	\$2,000
Quaintance, Donald F	\$805	Harper, William D	\$550	Ruohonen, Richard	\$1,500
Stark, V M	\$650	Haselow, Justine	\$20,500	Ryan, James	\$500
Wilkens, Paul D	\$820	Haselow, Robert E	\$27,000	Schroetter, Randy	\$1,000
	<b>\$5,550</b>	Hazard, Elaine	\$500	Schweiger, Paul F	\$535
<b>Crow Wing County DFL</b>		Hertogs, Scott J	\$550	Senkler, Robert	\$2,500
		Hofstede, Diane	\$550	Sieben Jr, Harry	\$580
Brekke, Burma	\$1,000	Hortman, Melissa A	\$600	Simon, Steven	\$2,920
	<b>\$1,000</b>	Hosch, Larry	\$1,000	Slane, Charles	\$500
<b>DFL House Caucus</b>		Johnson, Sheldon	\$600	Slattengren, Linda	\$650
3B House District DFL	\$5,600	Kaemmer, Arthur	\$500	Spencer, Harriet Stuart	\$500
39th Senate District DFL	\$1,500	Kenny, Sheila	\$500	Stark, Patricia	\$2,000
Minn DFL State Central Committee	\$5,250	Kiedrowski, Peter	\$750	Streed, Mark	\$625
Allison, Scott	\$1,000	Knabel, Thomas L	\$1,000	Streed, Mary Dorsey	\$500
Anderson, Rick	\$634	Lamppa, Arthur Gary	\$500	Stryker, Jon	\$10,000
Anzelc, Thomas	\$600	Larsen, John	\$700	Sullivan, John	\$750
Appledorn, Roger	\$800	Liebling, Tina	\$1,250	Sutton, George	\$500
Bednarowski, Mary F	\$500	Longfellow, Thomas	\$500	Terry, Steven	\$1,500
Benson, Scott	\$500	Lysen, Janis L	\$615	Thompson, Stuart	\$700
Berman, Walter	\$500	Mackay, Harvey	\$500	Tinklenberg, Elwyn	\$500
Bialke, James	\$800	Madison, Cliff	\$750	Tuttle, Emily Anne	\$1,000
Brooker, Charlotte	\$615	Maglich, Michael	\$500	Van Ameringen, Henry	\$2,000
Bryant, Michael A	\$500	McAwley, Eileen	\$1,000	Van Dyck, Sharon	\$500
Bunn, Julie A	\$600	Melton, William	\$1,000	Vaughan, Mary W	\$500
Conley, Nancy K	\$2,966	Mendoza, Mia E	\$13,500	Wallake, Randy	\$1,000
Cowles Jr, John Jay	\$5,000	Mendoza, Salvador	\$13,500	Whalen, Cory	\$500
Cowles, John	\$2,985	Messinger, Alida R	\$100,000	Wildfang, Chris	\$750
Cowles, Sage Fuller	\$7,985				

# Recipients of Contributions of \$500 or More From a Single Donor (Political Party Units, Political Committees and Political Funds) Combined Totals of 2009 and 2010

(Donors listed by Political Party Unit, Individual, Lobbyist, Political Committee, Political Fund, Candidate)

Wilf, Zygmunt	\$7,500	Liljenquist, Todd	\$500	CWA Minnesota State Council	\$500
Winton, Sarah	\$1,150	McGrann, William R	\$1,050	Dorsey Political Fund	\$3,800
Wojtalewicz, Brian	\$1,000	Micheletti, Thomas A	\$2,000	DRIVE- Democrat Republican Ind Voter Educ	\$10,000
Wojtalewicz, Janine	\$500	Moe, Roger D	\$950	Duluth Active & Retired Teachers Group	\$500
Wolf, John	\$750	Munyon, Sherry	\$950	Education Minn PAC	\$150,900
Wurtele, Angus	\$1,000	Otis, Todd H	\$1,050	Elementary Principals Action Committee	\$3,000
Almeida, Cristine	\$1,350	Rahn, Melissa	\$1,764	Emilys List - Minn	\$5,000
Amundson, Kristen A	\$1,250	Redmond, Lawrence M	\$8,484	Ewald Political Fund	\$500
Anderson, Lee A	\$500	Rice, Brian F	\$1,399	Faegre & Benson Ltd Liability Partnership	\$45,500
Asunma, Randy H	\$550	Rowen, Robyn	\$1,250	FEAPAC - MINN	\$5,000
Bagnoli, Joseph T	\$1,100	Seck, Gerald L	\$7,375	Fond du Lac Committee of Political Ed	\$10,000
Beckmann, Kristin	\$500	Skubic, Mark	\$1,250	Food PAC of Minn	\$2,750
Breitinger, Jennifer W	\$650	Strusinski, William G	\$1,700	Friends of Minn Nurse Anesthetists	\$1,500
Brunner, Julie	\$500	Sweeney, Brian	\$500	Goff Public PAC	\$3,000
Carlson, Joel	\$1,600	Tennessen, Robert J	\$1,150	Grand Portage PAC	\$7,000
Carlson, Keith E	\$750	Tilley, Barry	\$1,100	Gray Plant Mooty Mooty & Bennett Independent PAC	\$1,000
Cerkvenik, Gary E	\$3,000	Vanasek, Robert (Bob) E	\$1,050	GREAT (Great River Energy Action Team-State)	\$1,250
Cerkvenik, Paul D	\$650	Walseth, Samuel P	\$800	Hospitality Political Action Committee	\$500
Christoffer, Leia	\$550	Wilson, Kingsley W	\$1,000	IBEW 110 PAC	\$2,750
Conley, William W	\$916	Wolf, Allison	\$500	IBEW Local #31 Volunteer COPE Fund	\$500
Cook, Judy E	\$1,000	ACEC/MN Political Action Committee	\$500	IBEW Local 292 Political Education Fund	\$34,000
Coyle, Peter J	\$1,100	AFSCME	\$52,020	IBEW Minn State Council PAC	\$18,500
Davidman, Jeffrey N	\$500	AFSCME Minn PEOPLE Committee Council 5 PAC	\$30,000	IFAPAC Minn	\$700
Dicklich, Ronald R	\$3,000	Aging Services of Minn	\$6,250	Independent Community Bankers of Minn PAC	\$2,300
Duininck, Adam E	\$670	Aitkin County DFL Club	\$500	Insurance Federation Political Action Comm	\$500
Erickson, James C	\$1,000	Amalgamated Transit Union Local 1005	\$1,250	Inter Faculty Organization Lobby Fund	\$15,100
Flaherty, Timothy P	\$4,450	BAM-PAC	\$3,250	International Union of Operating Engineers	\$14,850
Ginsberg, Richard W	\$5,740	Beer PAC-Minn Beer Wholesalers Asso	\$11,000	Iron Workers Local 512	\$10,000
Girard, James L	\$550	Best & Flanagan Political Fund	\$3,500	Joint Council 32 DRIVE	\$4,000
Goodno, Kevin	\$3,500	Boilermakers 647 Political Action Fund	\$25,000	Laborers District Council of Minn & ND Pol Fund	\$117,250
Haas, Nancy A	\$500	Bois Forte Political Education Fund	\$10,500	Larkin Hoffman Political Fund	\$2,000
Harding, Copper	\$2,250	Brotherhood of Locomotive Engineers & Trainmen	\$1,000	Lawyers Public Affairs Commission	\$600
Harris, Shepard M	\$1,600	Building Trades C1 PAC Fund	\$750	Leaders Aligned for Health Care	\$500
Hentges, Robert C	\$650	CAR, Committee of Automotive Retailers	\$17,950	Leech Lake PAC	\$7,000
Johnson, David H	\$1,000	CARE / PAC	\$10,100	Leonard Street and Deinard PAC	\$8,000
Kavanagh, John	\$750	CHG PAC	\$500	Local 59 Political Fund	\$25,000
Keliher, Thomas	\$1,000	COLL PAC	\$500	Lockridge Grindal Nauen PLLP State Pol Fnd	\$34,956
Keller, Cisa	\$500	Committee of Nine PAC	\$1,000	Lower Sioux Political Education Fund	\$2,500
Kingrey, John P	\$500	Committee of Thirteen Legislative Fund	\$7,500	MAFMIC Political Action Committee	\$750
Kingsley, Karen	\$700	Conservation Minnesota Voter Fund	\$7,350		
Knuth, Daniel J	\$800	Co-op PAC (fka MAC-PAC)	\$750		
Kozak, Andrew	\$1,150	Council 65 Political Action Committee	\$1,250		
Kramer, Ross E	\$1,000	CUVOL	\$2,950		
Kvenvold, Gayle	\$500	CWA COPE PCC	\$10,000		
Lamb, Kathleen M	\$600				

# Recipients of Contributions of \$500 or More From a Single Donor (Political Party Units, Political Committees and Political Funds) Combined Totals of 2009 and 2010

(Donors listed by Political Party Unit, Individual, Lobbyist, Political Committee, Political Fund, Candidate)

Mah Mah Wi No Min Fund I	\$126,000	MN HomeCare PAC	\$1,500	U A Plumbers Local #34 Political Fund	\$2,250
Management Concerned for Public Education	\$750	MN State Bldg & Construction Trades Cncl Pol Fund	\$10,750	United Food & Commerical Workers Council 6	\$25,000
MAPE-PAC	\$52,750	MOHPA PAC	\$5,250	United Steelworkers District 11 Non-Federal Acct	\$1,000
MCEA Political Action Committee	\$800	Motorcycle PAC of Minn	\$2,000	UTU PAC-MN	\$4,250
MEDPAC Minn Medical Political Action Comm	\$3,500	MSA-PAC	\$1,000	VET-PAC of Minn	\$1,500
Messerli & Kramer Political Action Comm	\$8,850	MTA PAC	\$1,000	Winthrop & Weinstine PA Political Fund	\$1,800
MIDLAC	\$750	Multi Housing Political Action Comm	\$17,350	Xcel Energy Employees PAC	\$4,500
MIFSC PAC	\$4,000	North Central States Carpenters PAC	\$44,400	Andrew Falk for State Representative	\$3,900
Mining Industry Leadership Fund	\$1,000	Northeast ALC PAC	\$500	Andy Welti for State Representative	\$750
Minn AFL-CIO	\$32,000	Ottertail Power PAC	\$500	Atkins (Joe) for State Representative	\$11,350
Minn Bank State PAC	\$2,000	OutFront Minnesota Action	\$11,400	Benson (John) Volunteer Committee	\$600
Minn Cable Comm Assoc - PAC	\$3,850	PCI Minnesota Political Action Committee	\$500	Bev Scalze Volunteer Committee	\$600
Minn CAP-PAC	\$750	People in Construction Political Action Comm	\$550	Brynaert (Kathy) for State Representative	\$2,600
Minn Chiropractic Political Action Comm	\$3,000	PharmPAC	\$750	Citizens for (Anthony) Sertich	\$14,600
Minn CPAs Public Affairs Committee	\$14,000	Pine Bend PAC	\$8,500	Citizens for (Steve) Simon	\$6,000
Minn Dental Political Action Committee	\$5,000	Pipe Fitters Local 539	\$1,500	Citizens for Marsha Swails	\$600
Minn Eye PAC	\$1,750	Plumbers & Pipefitters Local #589 Pol Action Comm	\$1,000	Committee to Elect Al Doty	\$600
Minn Farmers Union PAC	\$950	Plumbers & Steamfitters Local 11 PAC Fund	\$1,000	Committee to Elect John Ward	\$850
Minn Hospital PAC	\$15,450	Plumbers Local Union #15 COPE Account	\$1,500	Debra Hilstrom Volunteer Committee	\$600
Minn Manufactured Home PAC	\$3,500	Police Officers Fed of Mpls Contingency Fund	\$2,000	Friends of Gary Kubly	\$500
Minn New Democrat Political Action Comm	\$515	Prairie Island Indian Community PAC	\$85,000	Fritz (Patti) Volunteer Committee	\$600
Minn Nurses Assn Pol Comm (MNA-PC)	\$23,884	Project 515 PAC	\$8,925	Gauthier (Kerry) Volunteer Committee	\$1,500
Minn Physical Therapy PAC	\$500	Public Emp Pension Serv Assn (PEPSA) Pol Fund	\$3,500	Hausman (Alice) Volunteer Committee	\$16,000
Minn Pipe Trades Assn PAC Fund	\$1,000	Retired Peoples Political Action Fund	\$4,000	Hayden (Jeffrey) for 61B	\$1,600
Minn Power PAC	\$2,400	Rice Michels & Walther LLP Political Fund	\$2,000	Hilty (Bill) Volunteer Committee	\$2,100
Minn Professional Fire Fighters PAC	\$2,100	RKM&C Fund	\$13,000	Hornstein (Frank) Volunteer Committee	\$8,500
Minn Realtors Political Action Comm	\$26,000	Road PAC of Minn	\$800	Jean Wagenius Volunteer Committee	\$2,200
Minn Retail Political Advocacy Fund	\$500	Rural Electric Political Action Comm	\$1,750	John Lesch for State Representative	\$2,200
Minn Seasonal Recreational Property Owners PAC	\$3,500	School Lunch Bunch	\$500	Johnson (Dean) Volunteer Committee	\$1,000
Minn Soybean PAC	\$500	SEIU Healthcare Minn	\$1,000	Kalin (Jeremy) for House	\$2,200
Minn State Council of UNITE HERE Unions	\$17,250	SEIU Local 26 Political Fund	\$1,000	Karen Clark Election Committee	\$600
Minn State Patrol Troopers Assoc	\$2,700	SEIU Minn State Council Political Fund	\$75,500	Karla Bigham for State Representative Committee	\$1,600
Minn TruckPAC	\$1,600	Shakopee Mdewakanton Sioux	\$215,000	Kath (Kory) for Representative	\$531
Minneapolis Bldg & Construct Trades Council	\$1,750	Sheet Metal Workers PAC 10	\$5,600	Katie Rodriguez Volunteer Committee	\$2,000
Minneapolis Firefighters Relief Assn Pol Fund	\$26,555	SOF-PAC	\$500	Kelliher (Margaret Anderson) Volunteer Committee	\$600
Minneapolis Municipal Retirement Assoc	\$16,000	Sprinkler Fitters Local Union No 417	\$1,750	Kooch Itasca Woods People for (Tom) Anzels	\$500
Minneapolis Police Relief Assoc	\$2,000	St Paul Pipefitters Local 455 PAC	\$3,000	Laine (Carolyn) for State Representative	\$600
Minneapolis Regional Labor Federation	\$9,500	TCO Political Action Committee	\$8,000	Leon Lillie for House	\$6,000
Minneapolis Retired Police Assoc Political Fund	\$2,000	Teamsters Local 120 DRIVE	\$8,000	Liebling (Tina) for State House	\$2,500
		TRIAL-PAC	\$31,108	Lieder (Bernard) Volunteer Committee	\$600
				Loeffler (Diane) for the Legislature	\$1,800



# Recipients of Contributions of \$500 or More From a Single Donor (Political Party Units, Political Committees and Political Funds) Combined Totals of 2009 and 2010

(Donors listed by Political Party Unit, Individual, Lobbyist, Political Committee, Political Fund, Candidate)

Lyndon R Carlson Campaign Committee	\$2,429	41st Senate District DFL	\$750	Perlman, Lawrence	\$500
		DFL House Caucus	\$3,000	Perrault, Renee	\$500
Mahoney (Tim) for House	\$8,000	Minn DFL State Central Committee	\$130,250	Pohlad, Donna M	\$3,000
Maria Ruud Volunteer Committee	\$2,600	Berrini, Brian	\$500	Pohlad, James	\$2,500
Marquart (Paul) Volunteer Committee	\$1,350	Cohen, Burton	\$500	Ruohonen, Sherry M	\$500
Mary Murphy Volunteer Committee	\$4,000	Cowles Jr, John Jay	\$5,000	Senkler, Robert	\$3,000
Masin (Sandra) Campaign Committee	\$600	Cowles, Sage Fuller	\$5,000	Stark, Patricia	\$750
Melissa Hortman Campaign Committee	\$2,000	Davies, Pat	\$750	Stevens, Christopher	\$500
Mike Nelson Volunteer Committee	\$2,000	Davis, Barbara J	\$500	Stryker, Jon	\$10,000
Mindy Greiling Volunteer Committee	\$5,600	Davis, Fran J	\$1,500	Sweeney, Joseph	\$1,000
Mullery (Joe) Volunteer Committee	\$800	Dayton, Bruce B	\$1,000	Terry, Steven	\$500
Neighbors for (Carlos) Mariani Committee	\$2,550	Dayton, Julia W	\$16,000	Thatcher Sr, Paul Rexford	\$950
Neighbors for (Erin) Murphy	\$14,600	Deal, Pam	\$25,000	Truscott, William	\$1,000
Neighbors for Jim Davnie	\$9,600	Dickerson, Jon	\$1,000	Tuttle, Emily Anne	\$1,000
Norton (Kimberly) for MN House Campaign Committee	\$600	Doran, Kelly	\$5,000	Uhrich, Marie	\$750
		Dunbar, Frank	\$500	Van Ameringen, Henry	\$2,000
Obermueller (Michael) for Minnesotans	\$600	Farley, Peter	\$500	Vaughan, Mary W	\$1,000
Olin (David) Volunteer Committee	\$600	Filter, Kevin	\$7,500	West, Dobson	\$500
Paul Gardner for Minn House	\$600	Flannery, George P	\$500	Wilf, Mark	\$1,400
Paymar (Michael) Volunteer Committee	\$3,000	Froude, Donald E	\$500	Wilf, Zygmunt	\$4,600
People for (Katherine) Knuth	\$2,600	Goldner, Michael David	\$500	Wilkinson, Frank	\$500
People for (Rick) Hansen	\$6,100	Hale, Roger	\$1,000	Wilson, David	\$1,000
Poppe (Jeanne) for the People Committee	\$600	Haselow, Justine	\$16,000	Wojtalewicz, Janine	\$500
Roger (Reinert) for Duluth	\$1,300	Haselow, Robert E	\$18,000	Wurtele, Angus	\$1,000
Rukavina for Governor Campaign Committee	\$3,000	Hasskamp, David	\$510	Zaccaro, Warren	\$500
		Hedstron, James	\$500	Zelle, Charles A	\$1,300
Ryan Winkler Volunteer Committee	\$5,500	Hendry, Bruce	\$500	Amundson, Kristen A	\$1,500
Sailer (Brita) for House 2B	\$600	Huss, Alvin	\$2,000	Asunma, Randy H	\$500
Sandra Peterson Campaign Committee	\$600	Juhl, Daniel	\$500	Bagnoli, Joseph T	\$1,250
Slawik (Nora) for State Representative	\$3,150	Kiedrowski, Jay	\$500	Borman, Thomas H	\$500
Slocum (Linda) Volunteer Committee	\$600	Landis, Alan	\$2,000	Carlson, Joel	\$900
Sterner (Phillip) for House Election Committee	\$555	Leehr, Jeanette	\$1,000	Carlson, Keith E	\$850
		Lillehaug, David L	\$750	Cerkvenik, Gary E	\$750
Terry Morrow Campaign Committee	\$600	Lilly, Diane Palmer	\$750	Cook, Judy E	\$1,500
The David Bly Campaign	\$3,200	Mandelbaum, David	\$2,000	Coyle, Peter J	\$1,000
Thissen (Paul) Volunteer Committee	\$3,000	Maschka, Gerald	\$1,000	Curry, John P	\$900
Tom Rukavina Campaign Committee	\$7,600	Melton, William	\$1,500	Davidman, Jeffrey N	\$750
Volunteers for (Sheldon) Johnson	\$5,000	Mendoza, Mia E	\$13,500	DeMay, James J	\$2,000
Volunteers for (Will) Morgan	\$600	Mendoza, Salvador	\$13,500	Dicklich, Ronald R	\$2,000
Volunteers for Marion Greene	\$7,000	Messinger, Alida R	\$66,000	Erickson, James C	\$3,250
Volunteers for Phyllis Kahn	\$3,200	Metso, Ronald	\$500	Flaherty, Timothy P	\$600
Leonard Street and Deinard	\$600	Mihelich, Michael	\$500	Ginsberg, Richard W	\$3,100
	<b>\$2,447,327</b>	Morgan, Sheila C	\$1,000	Girard, James L	\$750
<b>DFL Senate Caucus</b>		Noteboom, Lowell	\$500	Goodno, Kevin	\$3,500
3rd Senate District DFL	\$13,000	Opperman, Vance	\$145,000	Heller, Tom	\$500
16th Senate District DFL	\$7,000				

# Recipients of Contributions of \$500 or More From a Single Donor (Political Party Units, Political Committees and Political Funds) Combined Totals of 2009 and 2010

(Donors listed by Political Party Unit, Individual, Lobbyist, Political Committee, Political Fund, Candidate)

Hentges, Robert C	\$500	Conservation Minnesota Voter Fund	\$7,950	MAPE-PAC	\$44,000
Kaul Jr, John	\$900	Co-op PAC (fka MAC-PAC)	\$500	MEDPAC Minn Medical Political Action Comm	\$8,000
Kavanagh, John	\$1,350	CUVOL	\$3,500	Messerli & Kramer Political Action Comm	\$7,250
King, Richard H	\$500	CWA COPE PCC	\$10,000	MIDLAC	\$750
Kingsley, Karen	\$500	Dorsey Political Fund	\$4,100	MIFSC PAC	\$500
Kmit, Kathryn	\$1,000	DRIVE- Democrat Republican Ind Voter Educ	\$10,000	Mining Industry Leadership Fund	\$500
Knuth, Daniel J	\$800	Education Minn PAC	\$150,550	Minn AFL-CIO	\$31,500
Kozak, Andrew	\$1,900	Ewald Political Fund	\$500	Minn Bank State PAC	\$1,500
Kramer, Ross E	\$1,250	Excelsior Energy Inc PAC	\$700	Minn Business Partnership PAC	\$500
McGrann, William R	\$1,350	Faegre & Benson Ltd Liability Partnership	\$37,500	Minn Cable Comm Assoc - PAC	\$2,500
Micheletti, Thomas A	\$1,500	FEAPAC - MINN	\$4,250	Minn CAP-PAC	\$500
Moe, Roger D	\$1,250	Fond du Lac Committee of Political Ed	\$10,000	Minn Chiropractic Political Action Comm	\$1,000
Morris, Randolph W	\$600	Food PAC of Minn	\$750	Minn CPAs Public Affairs Committee	\$13,000
Otis, Todd H	\$750	Friends of Minn Nurse Anesthetists	\$1,000	Minn Dental Political Action Committee	\$8,500
Pietsch, Brian	\$500	Goff Public PAC	\$3,250	Minn Eye PAC	\$1,500
Redmond, Lawrence M	\$11,500	Grand Portage PAC	\$7,500	Minn Farmers Union PAC	\$800
Rice, Brian F	\$1,828	GREAT (Great River Energy Action Team-State)	\$1,000	Minn Hospital PAC	\$17,750
Rixmann, Bradley K	\$5,500	Hospitality Political Action Committee	\$500	Minn Manufactured Home PAC	\$3,500
Rowen, Robyn	\$2,250	HRC Minnesota PAC	\$2,000	Minn Nurses Assn Pol Comm (MNA-PC)	\$15,000
Seck, Gerald L	\$950	IBEW Local #31 Volunteer COPE Fund	\$500	Minn Physical Therapy PAC	\$500
Strom, Sheldon	\$550	IBEW Local 292 Political Education Fund	\$42,000	Minn Pipe Trades Assn PAC Fund	\$1,750
Strusinski, William G	\$1,000	IBEW Minn State Council PAC	\$13,500	Minn Professional Fire Fighters PAC	\$5,500
Tennessee, Robert J	\$850	Independent Community Bankers of Minn PAC	\$2,750	Minn Realtors Political Action Comm	\$39,000
Vanasek, Robert (Bob) E	\$1,100	Inter Faculty Organization Lobby Fund	\$5,500	Minn Seasonal Recreational Property Owners PAC	\$2,250
Wilson, Kingsley W	\$750	International Union of Operating Engineers	\$21,000	Minn Service Station Assoc	\$500
ACEC/MN Political Action Committee	\$500	Iron Workers Local 512	\$10,000	Minn Soybean PAC	\$500
AFSCME	\$52,020	IUPAT Political Action Together Pol Committee	\$500	Minn State Council of UNITE HERE Unions	\$6,500
AFSCME Minn PEOPLE Committee Council 5 PAC	\$30,000	Joint Council 32 DRIVE	\$4,000	Minn State Patrol Troopers Assoc	\$2,000
Aging Services of Minn	\$1,250	Laborers District Council of Minn & ND Pol Fund	\$101,000	Minn TruckPAC	\$750
Amalgamated Transit Union Local 1005	\$1,500	Larkin Hoffman Political Fund	\$1,500	Minneapolis Bldg & Construct Trades Council	\$1,500
BAM-PAC	\$2,000	Lawyers Public Affairs Commission	\$600	Minneapolis Fire Department Pensioners PCF	\$500
Beer PAC-Minn Beer Wholesalers Asso	\$6,750	Leech Lake PAC	\$5,000	Minneapolis Firefighters Relief Assn Pol Fund	\$23,500
Best & Flanagan Political Fund	\$2,000	Leonard Street and Deinard PAC	\$10,250	Minneapolis Municipal Retirement Assoc	\$20,000
Boilermakers 647 Political Action Fund	\$27,000	Local 59 Political Fund	\$25,250	Minneapolis Police Relief Assoc	\$2,250
Bois Forte Political Education Fund	\$5,000	Lockridge Grindal Nauen PLLP State Pol Fnd	\$37,154	Minneapolis Regional Labor Federation	\$6,250
Brotherhood of Locomotive Engineers & Trainmen	\$750	Lower Sioux Political Education Fund	\$12,500	Minneapolis Retired Police Assoc Political Fund	\$2,250
Building Trades C1 PAC Fund	\$750	MAFMIC Political Action Committee	\$1,000	MN Corn State PAC	\$800
CAR, Committee of Automotive Retailers	\$18,750	Mah Mah Wi No Min Fund I	\$130,000	MN HomeCare PAC	\$1,000
CARE / PAC	\$10,750	Management Concerned for Public Education	\$500	MN State Bldg & Construction Trades Cncl Pol Fund	\$13,250
CHG PAC	\$1,000				
Citizens for Effective Government	\$5,000				
COLL PAC	\$500				
Committee of Nine PAC	\$1,500				
Committee of Thirteen Legislative Fund	\$8,000				

# Recipients of Contributions of \$500 or More From a Single Donor (Political Party Units, Political Committees and Political Funds) Combined Totals of 2009 and 2010

(Donors listed by Political Party Unit, Individual, Lobbyist, Political Committee, Political Fund, Candidate)

MSA-PAC	\$1,000	Berglin (Linda) Volunteer Committee	\$1,500	3rd Senate District DFL	\$1,000
MTA PAC	\$500	Committee for John Doll	\$2,500	Thissen (Paul) Volunteer Committee	\$500
Multi Housing Political Action Comm	\$21,250	Dan Skogen for Senate	\$3,000		<b>\$1,500</b>
North Central States Carpenters PAC	\$39,350	Don Betzold for Senate Committee	\$1,000	<b>Jackson County DFL</b>	
Ottertail Power PAC	\$500	Ellen Anderson for Senate Volunteer Committee	\$5,000	Vickerman (Jim) Volunteers	\$500
OutFront Minnesota Action	\$9,500				<b>\$500</b>
PCI Minnesota Political Action Committee	\$500	Foley (Leo) for Senate Volunteer Committee	\$3,000	<b>Kanabec County DFL</b>	
People in Construction Political Action Comm	\$1,350	Friends of Gary Kubly	\$1,000	Carlson, Martin	\$950
PharmPAC	\$1,000	Johnson (Dean) Volunteer Committee	\$1,000	Carlson, Peggy	\$1,038
Pine Bend PAC	\$6,500	Kelash (Kenneth) for Senate	\$2,000	AFSCME Local 34 PEOPLE	\$500
Pipe Fitters Local 539	\$2,250	Linda Higgins Volunteer Committee	\$7,000	Pipe Fitters Local 539	\$500
Plumbers & Pipefitters Local #589 Pol Action Comm	\$500	Patricia Torres Ray for State Senate	\$2,000		<b>\$2,988</b>
Plumbers & Steamfitters Local 11 PAC Fund	\$750	Pogemiller (Lawrence) for Senate Vol Comm	\$15,000	<b>Kandiyohi County DFL</b>	
Plumbers Local Union #15 COPE Account	\$1,000	Rod Skoe Campaign Committee	\$5,000	Minn AGPAC	\$500
Police Officers Fed of Mpls Contingency Fund	\$2,000	Roger (Reinert) for Duluth	\$1,000	MN Corn State PAC	\$500
Prairie Island Indian Community PAC	\$80,000	Ronald Latz for Senate Committee	\$2,000	Johnson (Dean) Volunteer Committee	\$2,345
Project 515 PAC	\$8,925	Sandra Pappas for Senate	\$5,000		<b>\$3,345</b>
Public Emp Pension Serv Assn (PEPSA) Pol Fund	\$7,500	Senator (John) Marty Volunteer Committee	\$3,000	<b>Koochiching County DFL</b>	
Retired Peoples Political Action Fund	\$4,000	Tomassoni (David) for State Senate	\$1,000	3rd Senate District DFL	\$500
Rice Michels & Walther LLP Political Fund	\$2,000	Tony Lourey for Senate	\$17,440		<b>\$500</b>
RKM&C Fund	\$6,000	Vickerman (Jim) Volunteers	\$5,500	<b>Lyon County DFL</b>	
Road PAC of Minn	\$1,000	Volunteers for (Scott) Dibble	\$10,000	21st Senate District DFL	\$959
Rural Electric Political Action Comm	\$1,500		<b>\$2,447,001</b>		<b>\$959</b>
SEIU Minn State Council Political Fund	\$75,000	<b>Douglas County DFL</b>		<b>McLeod County DFL</b>	
Shakopee Mdewakanton Sioux	\$215,000	Grant County DFL	\$600	Eric Angvall for State Representative	\$500
Sheet Metal Workers PAC 10	\$4,350	IBEW Minn State Council PAC	\$500		<b>\$500</b>
Sprinkler Fitters Local Union No 417	\$1,250		<b>\$1,100</b>	<b>Mille Lacs County DFL</b>	
St Paul Firefighters Local 21 Political Action Committee	\$2,000	<b>Duluth DFL</b>		Holter, Mavis	\$1,000
St Paul Pipefitters Local 455 PAC	\$5,750	7th Senate District DFL	\$1,000	Laborers District Council of Minn & ND Pol Fund	\$750
Teamsters Local 120 DRIVE	\$12,000	AFSCME Minn PEOPLE Committee Council 5 PAC	\$77,000	Mah Mah Wi No Min Fund I	\$1,500
TRIAL-PAC	\$34,775		<b>\$78,000</b>		<b>\$3,250</b>
U A Plumbers Local #34 Political Fund	\$1,750	<b>Freeborn County DFL</b>		<b>Minn DFL State Central Committee</b>	
United Food & Commerical Workers Council 6	\$5,250	27th Senate District DFL	\$800	1st Congressional District DFL	\$9,702
UTU PAC-MN	\$3,250		<b>\$800</b>	2nd Congressional District DFL	\$500
VET-PAC of Minn	\$1,000	<b>Hennepin County DFL</b>		3B House District DFL	\$600
Winthrop & Weinstine PA Political Fund	\$1,250	Police Officers Fed of Mpls Contingency Fund	\$2,500	3rd Congressional District DFL	\$7,100
Xcel Energy Employees PAC	\$4,850		<b>\$2,500</b>	4th Congressional District DFL	\$32,513
Ann Rest for Senate Committee	\$5,000	<b>Isanti County DFL</b>		5th Congressional District DFL	\$13,500
Bakk (Thomas) for Senate	\$15,000	GREAT (Great River Energy Action Team-State)	\$500	7th Congressional District DFL	\$2,900
			<b>\$500</b>	7th Senate District DFL	\$1,864
		<b>Itasca County DFL</b>		12th Senate District DFL	\$500
				14th Senate District DFL	\$800
				15th Senate District DFL	\$1,500
				19th Senate District DFL	\$1,500

# Recipients of Contributions of \$500 or More From a Single Donor (Political Party Units, Political Committees and Political Funds) Combined Totals of 2009 and 2010

(Donors listed by Political Party Unit, Individual, Lobbyist, Political Committee, Political Fund, Candidate)

21st Senate District DFL	\$1,139	Haselow, Robert E	\$15,000	DRIVE- Democrat Republican Ind Voter Educ	\$18,000
27th Senate District DFL	\$800	Hawkins, Blanche	\$500	Duluth FirePAC	\$1,000
30th Senate District DFL	\$528	Hone, Nancy Gay	\$1,000	Education Minn PAC	\$296,000
31st Senate District DFL	\$500	Hormel, James	\$1,000	Electricians Local 343 IBEW Education Fund	\$1,800
32nd Senate District DFL	\$6,220	Hull, Megan	\$10,000	Emilys List - Minn	\$130,000
37th Senate District DFL	\$1,000	Joyce, Thomas	\$2,000	Faegre & Benson Ltd Liability Partnership	\$1,250
39th Senate District DFL	\$820	Lund, Kimberly	\$25,000	Firefighters Assoc of Mpls Political Fund	\$2,000
45th Senate District DFL	\$1,601	Manas, Jean	\$10,000	Friends of DFL Women	\$500
48th Senate District DFL	\$500	Melendez, Brian	\$5,621	HRC Minnesota PAC	\$5,648
49th Senate District DFL	\$677	Mendoza, Mia E	\$1,000	IBEW - COPE	\$50,000
51st Senate District DFL	\$9,660	Mendoza, Salvador	\$1,000	IBEW 110 PAC	\$26,243
54th Senate District DFL	\$500	Messinger, Alida R	\$284,800	IBEW Local 292 Political Education Fund	\$125,933
55th Senate District DFL	\$500	Morgan, John	\$34,500	IBEW Minn State Council PAC	\$55,500
56th Senate District DFL	\$2,000	Morgan, Sheila C	\$1,000	International Union of Operating Engineers	\$76,150
59th Senate District DFL	\$900	Opperman, Vance	\$70,000	IUPAT Political Action Together Pol Committee	\$50,000
60th Senate District DFL	\$3,100	Pohlad, Donna M	\$15,000	Joint Council 32 DRIVE	\$28,825
61st Senate District DFL	\$1,200	Pohlad, James	\$15,000	Laborers District Council of Minn & ND Pol Fund	\$162,000
62nd Senate District DFL	\$3,358	Pohlad, Robert	\$15,000	Leech Lake PAC	\$1,250
64th Senate District DFL	\$3,250	Pohlad, William	\$30,000	Local 28 Political Fund	\$500
66th Senate District DFL	\$6,820	Rand, Rebecca	\$2,000	Local 59 Political Fund	\$9,500
67th Senate District DFL	\$1,000	Remington, Ralph	\$1,322	Lockridge Grindal Nauen PLLP State Pol Fnd	\$4,537
Aitkin County DFL Committee	\$1,907	Rybak, (R T) for Mayor	\$1,250	Mah Mah Wi No Min Fund I	\$109,700
DFL House Caucus	2,060,725	Smith, Tina Flint	\$1,000	MAPE-PAC	\$40,450
DFL Senate Caucus	2,474,878	Strakosch, Joanne	\$1,000	Minn AFL-CIO	\$17,500
Hennepin County DFL	\$800	Sullivan, John	\$1,000	Minn Assoc. of Professional Employees Political Fund	\$35,000
Kandiyohi County DFL	\$1,000	Usem, Ruth	\$500	Minn Farmers Union PAC	\$2,650
Meeker County DFL	\$780	Vinci, Yasmina	\$7,000	Minn Nurses Assn Pol Comm (MNA-PC)	\$39,500
Minneapolis DFL Committee	\$21,921	Cassidy, Paul D	\$500	Minn Pipe Trades Assn PAC Fund	\$700
Olmsted County DFL	\$1,528	Demay, James J	\$1,200	Minn Professional Fire Fighters PAC	\$2,000
St Paul DFL	\$1,000	Ginsberg, Richard W	\$2,850	Minn State Council of UNITE HERE Unions	\$63,000
Aldrich, Hope	\$50,000	Grindal, H Theodore	\$1,000	Minn State MNPL	\$5,000
Bauman, Patricia	\$5,000	Rice, Brian F	\$500	Minneapolis Bldg & Construct Trades Council	\$3,000
Brooks, James	\$10,000	AFSCME	\$150,000	Minneapolis Firefighters Relief Assn Pol Fund	\$3,000
Carruthers, Philip	\$1,100	AFSCME Local 34 PEOPLE	\$2,000	Minneapolis Police Relief Assoc	\$3,000
Clooback, Stephen	\$5,000	AFSCME Local 8 People Fund	\$1,600	Minneapolis Regional Labor Federation	\$95,722
Cowles, John	\$50,000	AFSCME Minn PEOPLE Committee	\$84,383	MN State Bldg & Construction Trades Cncl Pol Fund	\$18,468
Dayton, Andrew	\$350,000	Council 5 PAC	\$25,000	MOHPA PAC	\$3,000
Dayton, David	\$20,000	Boilermakers 647 Political Action Fund	\$25,000		
Dayton, Eric	\$350,000	Bois Forte Political Education Fund	\$5,000		
Dayton, Mary Lee	\$100,000	Branch 28, NALC Political Action Fund	\$2,500		
Deal, James	\$85,000	Building Trades C1-PAC Fund	\$1,250		
Deal, Pam	\$2,000	Council 65 Political Action Committee	\$700		
Entenza, Matthew K	\$5,750	CUVOL	\$1,250		
Faricy Jr, John H	\$1,000	CWA COPE PCC	\$3,000		
Halunen, Clayton	\$1,000	Dorsey Political Fund	\$2,500		

# Recipients of Contributions of \$500 or More From a Single Donor (Political Party Units, Political Committees and Political Funds) Combined Totals of 2009 and 2010

(Donors listed by Political Party Unit, Individual, Lobbyist, Political Committee, Political Fund, Candidate)

North Central States Carpenters PAC	\$58,000	Pogemiller (Lawrence) for Senate Vol Comm	\$3,533	Hoffman, Judith	\$500
PAL 9 Natl Assoc of Letter Carriers	\$2,500	Ropes (Sharon) for Senate	\$4,350	Kirklín, Lynne E	\$525
Pipe Fitters Local 539	\$4,250	Rukavina for Governor Campaign Committee	\$1,000	Liebow, Mark	\$978
Plumbers & Pipefitters Local #589 Pol Action Comm	\$1,500	Sandra Pappas for Senate	\$1,500	Quinn, Michael J	\$530
Plumbers & Steamfitters Local 11 PAC Fund	\$1,250	Scheid (Linda) for Senate Committee	\$715	Stallman, Patrick T	\$1,675
Police Officers Fed of Mpls Contingency Fund	\$2,500	Senator (James) Metzen Re-election Committee	\$500	IBEW - COPE	\$2,000
Prairie Island Indian Community PAC	\$25,000	Swanson (Lori) for Attorney General	\$6,250	Rochester Citizens Coalition	\$500
Progressive Majority Minnesota	\$1,250	Volunteers for (Scott) Dibble	\$1,875	SEIU Healthcare Minn	\$500
RKM&C Fund	\$10,375	Volunteers for Phyllis Kahn	\$1,125	SEIU Minn State Council Political Fund	\$1,000
SEIU Healthcare Minn	\$34,355	Zila (Douglas) Volunteers	\$4,000	Liebling (Tina) for State House	\$550
SEIU Minn State Council Political Fund	\$319,000	DLCC	\$25,000	<b>Otter Tail County DFL</b>	
Shakopee Mdewakanton Sioux	\$113,000	Friends of Mark Stenglein	\$650	Minn DFL State Central Committee	\$800
Sheet Metal Workers PAC 10	\$3,000	Friends of Peter McLaughlin	\$2,600	Volunteers for (Greg) Stumbo	\$620
St Paul Firefighters Local 21 Political Action Committee	\$2,000	Gail Dorfman for County Commissioner	\$1,500	<b>Pine County DFL</b>	
St Paul Pipefitters Local 455 PAC	\$4,250	Midwest Values MN PAC	\$50,000	Mah Mah Wi No Min Fund I	\$2,500
Stonewall DFL	\$3,475	Mike Freeman for Hennepin County	\$2,150	<b>Precinct 12 DFL</b>	<b>\$2,500</b>
Suburban School Emp Local 284 Pol Act Fund	\$1,080	Mike Opat Volunteer Committee	\$1,300		
Take Action PAC	\$5,223	<b>Minneapolis DFL Committee</b>	<b>\$8,877,613</b>	Ebensteiner, Marjorie	\$550
Teamsters Local 120 DRIVE	\$20,750	Freeman, Jane	\$1,000	Huidekoper, Ann R	\$900
TRIAL-PAC	\$2,250	Local 59 Political Fund	\$6,825	Johnson, George E	\$600
U A Plumbers Local #34 Political Fund	\$1,250	Minneapolis Bldg & Construct Trades Council	\$2,300	Kramer, Richard	\$550
United Steelworkers District 11 Non-Federal Acct	\$21,250	Minneapolis Regional Labor Federation	\$4,145	Unger, Gary B	\$500
UTU PAC-MN	\$6,500	SEIU Minn State Council Political Fund	\$2,500	Building Trades C1 PAC Fund	\$600
VOTE - 66	\$2,000	Lisa Goodman Committee	\$750	CAR, Committee of Automotive Retailers	\$700
Becky Lourey for Governor	\$700	Peter McLaughlin Committee	\$816	CUVOL	\$500
Clark (Tarryl) for Senate Volunteer Committee	\$13,000	RT Rybak Committee	\$590	Education Minn PAC	\$760
Ellen Anderson for Senate Volunteer Committee	\$1,965	<b>Morrison County DFL</b>	<b>\$18,926</b>	GREAT (Great River Energy Action Team-State)	\$500
Engbrecht (Jason) for Senate	\$1,592	Amalgamated Transit Union Local 1005	\$1,250	Leech Lake PAC	\$850
Friends of Gary Kubly	\$650	<b>Mower County DFL</b>	<b>\$1,250</b>	Mah Mah Wi No Min Fund I	\$1,700
Gauthier (Kerry) Volunteer Committee	\$3,900	27th Senate District DFL	\$800	Minn Cable Comm Assoc - PAC	\$720
John Lesch for State Representative	\$500	<b>Murray County DFL</b>	<b>\$800</b>	Minn Pipe Trades Assn PAC Fund	\$850
Kelliher (Margaret Anderson) Volunteer Committee	\$2,650	Vickerman (Jim) Volunteers	\$539	North Central States Carpenters PAC	\$660
Lieder (Bernard) Volunteer Committee	\$815	<b>Olmsted County DFL</b>	<b>\$539</b>	Pine Bend PAC	\$720
Linda Higgins Volunteer Committee	\$1,125	Caucutt, Greg	\$735	Shakopee Mdewakanton Sioux	\$2,000
Loeffler (Diane) for the Legislature	\$794	Daube, Jasper	\$550	St Paul Pipefitters Local 455 PAC	\$1,700
Mahoney (Tim) for House	\$500	Deal, James	\$7,500	Xcel Energy Employees PAC	\$740
Mark Dayton for a Better Minnesota	\$5,375	Hoffman, Alan	\$550	<b>Rice County DFL</b>	
Mark Ritchie for Secretary of State	\$41,500			Sheet Metal Workers PAC 10	\$500
Otto (Rebecca) for Auditor	\$3,000			<b>\$500</b>	

# Recipients of Contributions of \$500 or More From a Single Donor (Political Party Units, Political Committees and Political Funds) Combined Totals of 2009 and 2010

(Donors listed by Political Party Unit, Individual, Lobbyist, Political Committee, Political Fund, Candidate)

<b>St Paul DFL</b>		Bicking, David	\$1,200	Opperman, Vance	\$125,000
4th Congressional District DFL	\$2,000	Cleland, Thomas S	\$720	Rice, Brian F	\$1,000
64th Senate District DFL	\$1,000	Garlan, Margaret Amber	\$805	AFSCME	\$150,000
66B House District DFL	\$1,500	Gilbertson, Eric	\$1,200	AFSCME Minn PEOPLE Committee	\$150,000
Opperman, Vance	\$20,000	Gilman, Rhoda R	\$2,400	Council 5 PAC	
AFSCME Minn PEOPLE Committee	\$25,898	Hamerlinck, Andrew	\$620	DRIVE- Democrat Republican Ind Voter	\$10,000
Council 5 PAC		Mellom, Carol G	\$740	Educ	
Building Trades C1 PAC Fund	\$5,000	Neighbors for Allan Hancock	\$600	Education Minn PAC	\$500,000
DRIVE- Democrat Republican Ind Voter	\$2,500		<u>\$8,924</u>	Firefighters Assoc of Mpls Political Fund	\$6,000
Educ				HRC Equality Votes Minnesota	\$110,000
IBEW 110 PAC	\$5,000	<b><u>Green Party of Minnesota</u></b>		IBEW Local 292 Political Education	\$10,000
Joint Council 32 DRIVE	\$2,500	<b>Total</b>		Fund	
Laborers District Council of Minn & ND	\$15,000	<b>\$10,149</b>		IBEW Minn State Council PAC	\$75,000
Pol Fund		<b>Independence Party of Minnesota</b>		International Union of Operating	\$25,000
Local 28 Political Fund	\$33,200	<b>1st Congressional District IPMN</b>		Engineers	
Minn Nurses Assn Pol Comm (MNA-PC)	\$2,500	Tollefson, Glenda	\$750	Laborers District Council of Minn & ND	\$150,000
SEIU Minn State Council Political Fund	\$2,500	Tollefson, Jon R	\$750	Pol Fund	
St Paul Pipefitters Local 455 PAC	\$500		<u>\$1,500</u>	MAPE-PAC	\$10,000
Teamsters Local 120 DRIVE	\$2,500	<b>2nd Congressional District IPMN</b>		Minn AFL-CIO	\$25,000
UTU PAC-MN	\$500	Ness, Jon D	\$1,000	Minn Assoc. of Professional Employees	\$65,000
	<u>\$122,098</u>		<u>\$1,000</u>	Political Fund	
		<b>Independence Party of Minn</b>		Minn Nurses Assn Pol Comm (MNA-PC)	\$75,000
<b>Todd County DFL</b>		Ahrens, Ben	\$500	Minneapolis Fire Department	\$3,000
St Paul Pipefitters Local 455 PAC	\$500	Beck, Donna	\$2,000	Pensioners PCF	
	<u>\$500</u>	Bennett, Wendy	\$2,500	Minneapolis Firefighters Relief Assn	\$3,000
		Carpenter, Robin J	\$880	Pol Fund	
<b>Wadena County DFL</b>		Chalkline, Margaret M	\$850	SEIU Minn State Council Political Fund	\$50,000
Niles, Don	\$693	Dayton, Robert	\$2,000	St Paul Firefighters Local 21 Political	\$6,000
GREAT (Great River Energy Action	\$500	Eckland, Jeff	\$610	Action Committee	
Team-State)		Hiniker, Louis	\$1,000	WIN Minnesota Political Action Fund	\$129,770
	<u>\$1,193</u>	Klas, Thomas J	\$600	Minnesota Professional fire Fighters	\$6,000
		Kolderie, Marjorie	\$1,000	SEIU COPE	\$400,000
<b>Waseca County DFL</b>		Lupient, Barbara	\$1,000	Win MN	\$252,619
Hamilton, Kenneth E	\$2,260	Pillsbury, George S	\$3,250		<u>\$2,392,389</u>
	<u>\$2,260</u>	Pillsbury, Sally W	\$1,750	<b>ACEC/MN Political Action Committee</b>	
		Powell, Kendall	\$2,500	Bennett, William D	\$500
<b>Winona County DFL</b>		Spencer, Edson	\$1,000	Bourdon, Jerry	\$500
Minn DFL State Central Committee	\$2,289	Tollefson, Jon R	\$1,000	Brown, Steven R	\$500
Deal, James	\$2,500	Whitney, Wheelock	\$5,000	Carlson, Jon A	\$500
Moline, Pat	\$650	Dr Carol Grishen for Change Education	\$1,814	Deitner, William E	\$500
Moline, Ron	\$650		<u>\$29,254</u>	Dewolf, Bradley	\$500
	<u>\$6,089</u>			Dillingham, John	\$500
		<b><u>Independence Party of Minnesota</u></b>		Dvorak, James R	\$500
<b>Democratic Farm Labor Party</b>		<b>Total</b>		Erickson, Larry A	\$500
	<b>\$14,586,764</b>	<b>\$31,754</b>		Geerdes, Randy F	\$500
<b>Green Party of Minnesota</b>		<b>Political Committees and Funds</b>		Grabowski, Joseph	\$500
<b>4th Congressional District GPM</b>		<b>2010 Fund</b>		Kaiser, Robert	\$500
Gilman, Rhoda R	\$1,225	Kayser, Thomas	\$5,000	Kluempke, George	\$500
	<u>\$1,225</u>	Messinger, Alida R	\$50,000		
<b>Green Party of Minn</b>					
St Cloud Green Party	\$639				

# Recipients of Contributions of \$500 or More From a Single Donor (Political Party Units, Political Committees and Political Funds) Combined Totals of 2009 and 2010

(Donors listed by Political Party Unit, Individual, Lobbyist, Political Committee, Political Fund, Candidate)

Kraemer, Michael R	\$500	Education Minn PAC	\$5,000	Hohenstein, Karl	\$1,450
Krogsgaard, Robert	\$1,600	Minn AFL-CIO	\$3,000	Kocina, John	\$2,250
Menden, Steven T	\$500	SEIU Minn State Council Political Fund	\$2,000	Morrissey, Paul J	\$5,017
Moe, Timothy	\$500	WIN Minnesota Political Action Fund	3,368,900	Mulroy, Daniel B	\$554
Montgomery, Vincent	\$500	Alliance for Better Minnesota	\$206,696	Nelson, Gregory P	\$1,568
Murphy, Daniel E	\$500	T-Mobile USA Inc	\$1,000	Newland, Shawn	\$747
Phenow, Timothy D	\$500		<b>\$5,868,123</b>	Norri, Robert M	\$880
Rippke, Jon A	\$500	<b>Amalgamated Transit Union Local 1005</b>		Perryman, Bernadette	\$3,043
Schreiner, Glenn G	\$500	Amalgamated Transit Union Local 1005	\$23,700	Reis, John T	\$3,965
Sterna, Donald	\$500		<b>\$23,700</b>	Restemayer, Douglas	\$887
Struve, Robert J	\$750	<b>America Votes - Minnesota</b>		Roth, Tim	\$974
Swor, Terry	\$1,000	AFSCME Minn PEOPLE Committee	\$1,000	Ryan, Kevin P	\$6,000
Venema, Thomas P	\$500	Council 5 PAC		Sawyer, Chris	\$600
Voyen, Jeffrey K	\$500	IBEW Local 292 Political Education	\$1,000	Schott Sr, Bernie J	\$724
Weiss, Bret A	\$500	Fund		Schott, Kathy	\$720
Wolter, Scott F	\$500	MAPE-PAC	\$500	Schott, Tom	\$1,082
Morris, Randolph W	\$500	Minn Nurses Assn Pol Comm (MNA-PC)	\$1,000	Spehar, Gerald J	\$750
	<b>\$16,850</b>	Minn State Council of UNITE HERE Unions	\$1,000	Starkovich, Paul	\$527
<b>AFSCME Local 1842 City of St Paul</b>		North Central States Carpenters PAC	\$1,000	Tiburzi, Lucille	\$553
AFSCME Local 1842 City of St Paul Technicians	\$2,000	SEIU Minn State Council Political Fund	\$1,000	Utendorfer, Gwen	\$2,341
	<b>\$2,000</b>	Take Action PAC	\$1,000	Warmington, Don	\$1,483
<b>AFSCME Local 2822 Political Action</b>			<b>\$7,500</b>	Warner III, Frank	\$4,000
AFSCME Local 2822 Political Action	\$800	<b>BAM-PAC</b>			<b>\$53,384</b>
	<b>\$800</b>	Chermak, K C	\$1,000	<b>Best &amp; Flanagan Political Fund</b>	
<b>AFSCME Local 34 PEOPLE</b>		Gohman, Michael	\$2,130	Barnard, Allen D	\$842
AFSCME Local 34 PEOPLE	\$1,800	Kylmala, Keith	\$775	Berquist, Charles C	\$961
	<b>\$1,800</b>	Noonan, Michael	\$1,000	Burton, John A	\$1,075
<b>AFSCME Local 8 People Fund</b>		Ostrom, Kathe	\$700	Chaffee, Rebecca A	\$504
AFSCME Local 8 People Fund	\$2,750	Perri, Pamela	\$625	Christenson, James M	\$565
	<b>\$2,750</b>	Weis, Joseph C	\$500	Crippen, Sarah E	\$541
<b>AFSCME Minn PEOPLE Committee Council 5</b>		Centex Corp PA Connection Fund	\$5,000	Diracles, James C	\$1,610
AFSCME	\$342,041		<b>\$11,730</b>	Gorlin, Cathy E	\$1,135
Committee to Elect Al Doty	\$500	<b>Beer PAC-Minn Beer Wholesalers Asso</b>		Heffelfinger, Thomas B	\$781
	<b>\$342,541</b>	Bergseth, Richard D	\$528	Hennessy, Patrick B	\$1,093
<b>Aging Services of Minn</b>		Bernick, Dean	\$1,850	Johnson, Christopher D	\$949
Hinz, Ken	\$690	Bernick, Jason	\$1,850	Kaminski, Paul E	\$817
Hofius, Chuck	\$700	Christianson, Randy	\$2,175	Kaplan, Daniel A	\$721
Schiender, Deb	\$3,800	Dahlheimer, Deborah	\$740	Kruger, Steven R	\$907
Wacker, Nancy	\$652	Dahlheimer, Nathan	\$515	LaFave, E Joseph	\$685
	<b>\$5,842</b>	Dahlheimer, Nichalous	\$515	Maher, Robert D	\$667
<b>Alliance for a Better Minnesota Action Fund</b>		Dick, John	\$765	Nelson, Daniel R	\$529
2010 Fund	2,276,527	Dick, Michael	\$804	Ross, Barbara M	\$535
AFSCME Minn PEOPLE Committee Council 5 PAC	\$5,000	Fink, Natalie	\$2,728	Scheffler, Lenor A	\$703
		Hagen, Mark	\$800	Shearen, Mary E	\$1,045
				Soule, Gregory D	\$919

# Recipients of Contributions of \$500 or More From a Single Donor (Political Party Units, Political Committees and Political Funds) Combined Totals of 2009 and 2010

(Donors listed by Political Party Unit, Individual, Lobbyist, Political Committee, Political Fund, Candidate)

Sullivan, Timothy A	\$979	Dockendorf, Mike	\$1,500	Waschke, Ken	\$750
Williams, Bradley F	\$1,237	Dworsky, David	\$1,000	Weelborg, Brett	\$800
Zubke, David J	\$613	Gadient, Andrew	\$600		<b>\$78,451</b>
Johnson, David H	\$895	Golinvaux, Jerry	\$800	<b>CARE / PAC</b>	
Meller, Robert L	\$1,039	Gregory, Robb	\$1,800	Birchem, James B	\$1,000
	<b>\$22,342</b>	Grossman, Michael F	\$750	Birchem, Kathy	\$1,000
<b>Bois Forte Political Education Fund</b>		Haertzen, Jim	\$2,000	Brown, Greg	\$500
Bois Forte Political Education Fund	\$26,200	Hasselquist, Peter	\$800	Chies, Steven E	\$600
	<b>\$26,200</b>	Hendricks, Steve	\$1,500	Foy, Karen	\$600
<b>Brotherhood of Locomotive Engineers &amp;</b>		Hilligoss, Don	\$700	Groff, Howard	\$800
Brown, David K	\$600	Hirsch, John	\$1,500	Harl, Steve	\$800
	\$600	Jacobson, Sue	\$1,000	Kamstra, Dennis	\$500
	<b>\$1,200</b>	Johnson, Curt	\$1,500	Lies, Tricia	\$500
<b>Building Trades C1 PAC Fund</b>		Kline, Rick	\$950	Madel Jr, Pete	\$500
IUPAT Political Action Together Pol Committee	\$500	Knutson, Brad	\$1,750	Pearson, Toby	\$1,000
Building Trades C1 PAC Fund	\$9,500	Kolar, Peter	\$600	Sheridan, Gail	\$800
St Paul Building Trades	\$11,500	LeJeune, Laurence	\$2,500	Thro, Christopher	\$550
	<b>\$21,500</b>	Leonard, Jim	\$600	Toulouse, Molly	\$1,000
		Malone, Jay	\$600	Cullen, Patricia	\$1,210
<b>Burnsville Chamber PAC</b>		McDaniels, Steve	\$2,300		<b>\$11,360</b>
Marchessault, James E	\$600	Mills III, Stewart	\$750	<b>Carpenters Local 1644 PAC</b>	
Slipka, Ken	\$500	Mills Jr, Stewart	\$675	Carpenters Local 1644 PAC	\$12,153
Stowell, Robert (Bob)	\$600	Mills, Henry	\$1,425		<b>\$12,153</b>
	<b>\$1,700</b>	Murphy, Daniel	\$600	<b>Carpenters Local 464 Political Fund</b>	
<b>Canterbury Park</b>		Murray, Ron	\$2,000	Carpenters Local 464 Political Fund	\$2,012
Canterbury Park	\$1,527	Nienow, Lyle	\$600		<b>\$2,012</b>
	<b>\$1,527</b>	Nuss, Robert W	\$1,000	<b>Carpenters Local Union 361 Pol Fund</b>	
<b>CAR, Committee of Automotive Retailers</b>		Peterson, Gary	\$1,250	Carpenters Local Union 361 Pol Fund	\$5,150
Adamich, John	\$600	Powell, Scott	\$1,250		<b>\$5,150</b>
Allison, Kyle	\$2,000	Radue, Jay	\$1,000	<b>Central Minnesota DFL Office</b>	
Anderson, Mark	\$600	Reid, Larry	\$1,000	15th Senate District DFL	\$22,850
Barnett, Bruce	\$1,050	Reid, Scott	\$800		<b>\$22,850</b>
Belzer, Jeff	\$800	Robin, Cindy Wagener	\$3,800	<b>CHG PAC</b>	
Bennett, Steve	\$963	Rosenthal, Mark	\$650	Cook, Judy E	\$1,900
Bion, Monte	\$500	Rubin, Paul	\$750	Girard, James L	\$1,900
Bloomer, Steve	\$3,538	Saliterman, Mark	\$600		<b>\$3,800</b>
Brimhall, Steve	\$500	Saxon, Mike	\$1,250	<b>Clean Water Action Independent Fund</b>	
Brimhall, Tom	\$500	Shimota, Jack	\$3,300	Clean Water Action	\$2,151
Brown, Harold	\$500	Spaeth, Scott	\$500		<b>\$2,151</b>
Brown, Mike	\$500	Stearns, Jeff	\$750	<b>Coalition for Democratic Values</b>	
Carlson, Lee	\$800	Strong, Paul	\$600	Bill Hansen Campaign Committee	\$5,000
Carter, Timothy	\$1,000	Swoboda, Mike	\$1,500		<b>\$5,000</b>
Clusiau, Thomas	\$700	Tichenor, Ed	\$600	<b>Coalition of MN Businesses PAC</b>	
Dahlstrom, Richard	\$600	Wagener, Morrie	\$3,600	Hospitality Political Action Committee	\$2,000
Desjardins, Linda	\$500	Walser, Paul	\$6,250		



# Recipients of Contributions of \$500 or More From a Single Donor (Political Party Units, Political Committees and Political Funds) Combined Totals of 2009 and 2010

(Donors listed by Political Party Unit, Individual, Lobbyist, Political Committee, Political Fund, Candidate)

Insurance Federation Political Action Comm	\$10,000	<b>Council 65 Political Action Committee</b>		Perez, Gregory A	\$1,040
MABC PAC	\$10,000	Council 65	\$3,021	Perez, Mario	\$560
Minn Bank State PAC	\$8,500	Council 65 Political Action Committee	\$1,923	Piker, Alan	\$1,200
Minn Business Partnership PAC	\$150,000		<b>\$4,944</b>	Reck, Katherine	\$520
Minn Chamber of Commerce Leadership Fd	\$150,000	<b>CUVOL</b>		Rowan, Randy	\$832
Minn Retail Political Advocacy Fund	\$8,000	Ahness, Steve	\$500	Sandoval, Lawrence	\$960
Minn TruckPAC	\$10,000	Albrecht, Charles	\$500	Sannes, Debra	\$540
NAIOP Economic Growth Fund	\$20,000	Christy, Neil	\$1,000	Sargent, Jim D	\$611
SOF-PAC	\$7,500	Givan, Linda	\$500	Service, Kimball G	\$780
TwinWest Chamber of Commerce PAC	\$12,500	Heikkinen, Tammy	\$500	Smith, Lois J	\$540
	<b>\$388,500</b>	Kavaloski, James	\$500	Swendseid, Wade	\$686
<b>COLL PAC</b>		Knorr, Paul	\$528	Tyler, Brian T	\$624
Christensen, James	\$515	Nesvold, Richard	\$500	Wojtowicz, Shari	\$1,080
Hannig, Steve	\$2,760	Plunkett, Russ	\$1,080		<b>\$28,828</b>
Verkuilen, Mark	\$525	Stowell, Robert (Bob)	\$1,000	<b>CWA Minnesota State Council</b>	
	<b>\$3,800</b>		<b>\$6,608</b>	CWA Minnesota State Council	\$5,000
<b>Committee of Nine PAC</b>		<b>CWA COPE PCC</b>			<b>\$5,000</b>
Committee of Nine	\$27,000	Cusick, Kenneth	\$520	<b>Dorsey Political Fund</b>	
Committee of Nine PAC	\$12,310	Danley, Cindy	\$520	Abelev, Arkady	\$718
	<b>\$39,310</b>	Ellinghuysen, Patrick	\$520	Akerman, Nathaniel	\$667
<b>Committee to Stop Wasteful Spending</b>		Epler, John	\$1,040	Allison, Steven D	\$527
Pro Jobs Majority	\$10,000	Erickson, Todd	\$735	Baker, John	\$549
Grocery Manufacturers Assn	\$5,000	Ficke, Rebecca J	\$500	Bancroft, Ellen S	\$769
Kwik Trip, Inc	\$12,500	Garrett, Travis	\$520	Basombrio, Juan	\$864
New Horizon Feeds Inc	\$5,000	Gaulke, Jason	\$1,040	Bercaw, C C	\$571
	<b>\$32,500</b>	Graham, Nicole	\$540	Berens, William J	\$864
<b>Conservation Minnesota Voter Fund</b>		Hammel, Beverly	\$728	Bickal, Ellen	\$586
Berg, Tom	\$500	Hill, Diana E	\$530	Brown, B A	\$689
Dayton, Mary Lee	\$50,000	Hilpipre, Michael E	\$520	Brown, Ronald J	\$506
Gibson, Nancy	\$500	Hofe, Monica L	\$756	Cadwell, Theodore	\$550
Messinger, Alida R	\$75,000	Hulon, Alexander	\$510	Carter, Peter	\$916
Nelson, Darby	\$7,500	Hunter, Travis W	\$520	Carter, Zachary W	\$916
Racciatti, Tom	\$500	Jerde, Daniel	\$680	Cattanach, Robert E	\$842
League of Conservation Voters	\$35,000	Johnson, Michael W	\$520	Chrisman, John	\$842
	<b>\$169,000</b>	Johnson, Neil C	\$546	Christensen, Douglas	\$568
<b>Constitution Party of Minn</b>		Kovar, Pamela	\$520	Cutler, Kenneth L	\$879
Bergin, John	\$970	Kuehn, Christy L	\$742	Diaz-Cruz, Mario	\$656
Eyrich, Chris	\$505	Lewsader, Steven M	\$980	Doerksen, Christopher	\$639
Heinze, Leo	\$1,042	Locke, Christine J	\$520	Dong, Nelson	\$623
	<b>\$2,517</b>	Lovaasen, Tim	\$960	Droke, Michael	\$754
<b>Co-op PAC (fka MAC-PAC)</b>		Lucas, Andrew J	\$728	Durocher, Vernle	\$644
Eischens, Curt	\$539	Meyer, Ramona J	\$1,080	Dwyer, Robert J	\$1,026
	<b>\$539</b>	Newman, Terrance L	\$1,040	Eck, George G	\$901
		Olson, Debbie	\$520	Edelman, Sandra	\$623
		Olson, Kenneth M	\$520	Ehrlichman, Peter S	\$846

# Recipients of Contributions of \$500 or More From a Single Donor (Political Party Units, Political Committees and Political Funds) Combined Totals of 2009 and 2010

(Donors listed by Political Party Unit, Individual, Lobbyist, Political Committee, Political Fund, Candidate)

Eng, Holly	\$568	Meiklejohn, Paul	\$824	Duluth Central Labor Body COPE Fund	\$10,299
Ewing, Bruce	\$707	Merker, Steven	\$506		<b>\$13,999</b>
Farris, Theodore	\$586	Michael, William	\$659	<b>Duluth FirePAC</b>	
Feeley, Patrick	\$733	Miller, Daniel M	\$641	Aune, Tim J	\$520
Gaffney, Joseph M	\$733	Newman, Barry J	\$553	Berntson, Wesley J	\$520
Genereux, L J	\$619	Ng, Evan	\$505	Consie, Brent R	\$520
Ginsburg, Roy A	\$623	Osman, Lee	\$791	Consie, Michael L	\$520
Glazer, Barry	\$549	Padmanabhan, Devan	\$707	Correll, Monica M	\$520
Grahame, Heather	\$572	Peterson, Jeffrey A	\$623	Dellwo, Jeffery M	\$520
Hamel, Mark	\$557	Peterson, Neal	\$513	Fuentes, Daniel P	\$520
Hammell, Joseph W	\$535	Raphan, Melissa	\$545	Gamradt, Carla P	\$520
Hayes, David L	\$521	Reinhart, Robert	\$616	Guntzburger, Tom R	\$520
Hearn, Timothy	\$549	Ritchey, Craig	\$703	Haney, Kevin R	\$520
Hemphill, Stuart R	\$531	Rosenbaum, Robert	\$1,099	Heikes, Joel A	\$520
Hensley, Robert G	\$597	Sam, Kenneth G	\$644	Johnson, Matthew O	\$520
Herman, Jonathan M	\$696	Saunders, Jeffrey N	\$549	Keppers, Jarry J	\$520
Herman, Sarah A	\$604	Short, Marianne	\$1,157	McComb, Sandy M	\$520
Hollinrake, John D	\$733	Silberberg, Richard	\$1,026	Mesedahl, Dave L	\$520
Hursh, John G	\$604	Sipkins, Peter	\$619	Owen, Laura M	\$520
Jackson, JD	\$842	Sisk, Marcus W	\$634	Pyrlik, Joseph A	\$520
Jarvis, Annetter	\$714	Stoeri, William	\$714	Reff, Clinton J	\$520
Johnson, Gary M	\$531	Sullivan, Mark	\$531	Rindal, Chad C	\$520
Jonason, William	\$769	Swanson, David	\$641	Roadfeldt, Erik J	\$520
Jones, Randal R	\$791	Swanson, Jay	\$623	Robbins, Andy	\$520
Josten, Robert	\$659	Tamkin, Gregory S	\$604	Schumacher, Ed G	\$520
Kals, Stephen A	\$769	Taylor, Nolan	\$879	Simonson, Erik	\$520
Karagheuzoff, Christopher	\$513	Topp, Claire	\$623	Trethewey, Giff J	\$520
Kaster, Mark	\$564	Torgerson, Paul M	\$564	Wightman, Josh L	\$520
Kelly III, Thomas O	\$535	Trautman, Tucker	\$777		<b>\$13,000</b>
Khadavi, Steven	\$1,067	Tygesson, Gary	\$916	<b>East Central MN Area Labor Council COPE</b>	
Klaas, Paul	\$934	Vaaler, Bryn	\$534	East Central MN Area Labor Council	\$8,403
Knoll, Jocelyn	\$608	Vitt, J T	\$549	COPE	
Knopf, Matthew J	\$769	Wells, Steven	\$733		<b>\$8,403</b>
Lancaster, Peter	\$733	Yan, Jay	\$517	<b>East Metro ASC LLC PAC</b>	
Langdon II, James	\$707	Ahern, Michael J	\$534	Meisterling, Robert C	\$569
Levitt, Kenneth	\$549		<b>\$72,735</b>	Siegel, Steven W	\$540
Lindsay, Michael	\$579	<b>Draft R T Rybak For Governor</b>			<b>\$1,109</b>
Lucke, Stephen	\$714	Bachand, Kimberly	\$1,086	<b>Education Minn PAC</b>	
Magarian, Edward	\$678	Shumakov, Andrey	\$500	Education Minn PAC	1,703,309
Magid, Creighton	\$678		<b>\$1,586</b>		<b>\$1,703,309</b>
Magnuson, Roger	\$733	<b>Dul Bldg Trades Vol Party Fund</b>		<b>Electricians Local 343 IBEW Education Fund</b>	
Manning, John W	\$528	Dul Bldg Trades Vol Party Fund	\$5,000	Electricians Local 343 IBEW Education	\$13,500
McDonell, Neil	\$641		<b>\$5,000</b>	Fund	
McGunigle, Brian	\$594	<b>Duluth Central Labor Body COPE Fund</b>			<b>\$13,500</b>
McLaughlin, Patrick	\$733	VOTE - 66	\$3,700		

# Recipients of Contributions of \$500 or More From a Single Donor (Political Party Units, Political Committees and Political Funds) Combined Totals of 2009 and 2010

(Donors listed by Political Party Unit, Individual, Lobbyist, Political Committee, Political Fund, Candidate)

<b>Emilys List - Minn</b>		Abram, Peggy	\$1,069	Dierssen-Morice, Rikke	\$1,069
Abernathy, Rosalind S	\$500	Ahmann, Bridget	\$1,069	Duffy Jr, Walter	\$1,069
Benge, Linda	\$2,500	Ale, Eleassalo	\$1,069	Duncan, Richard A	\$1,069
Callender, Beth J	\$500	Alter, Scott M	\$1,069	Ehrich, Delmar R	\$1,069
Doane, Jean L	\$500	Amen, Daniel	\$1,069	Ekberg, Peter	\$1,069
Edwards, Frances M	\$500	Anderegg, Scott	\$1,069	Ellingboe, Deborah	\$1,069
Gabbert, Martha C	\$1,000	Anderson, Andrew	\$1,069	Engler, Bruce M	\$1,069
Harter, Angelica S	\$500	Anderson, Steven	\$1,069	Enstone, John	\$1,069
Hoover, Barbara	\$500	Arkell, J David	\$1,069	Faddick, Colleen	\$1,069
Jacobson, Anita R	\$500	Bass, Lawrence	\$1,069	Ferrell, Charles S	\$1,069
Jakes, Karen	\$1,500	Borger, John P	\$1,069	Fields, Leslie	\$1,069
Kennedy, Mary Lou F	\$5,000	Budd, Theodore	\$1,069	Finlan, Paul H	\$1,069
Kidder, Floride B	\$750	Bundy, Kerry	\$1,069	Fisco, Michael B	\$1,069
Lord, Eleanor Y	\$500	Burns, W Morgan	\$1,069	Fiterman, Amy R	\$783
Macaulay, Stewart T	\$500	Busch, William R	\$1,069	Fitzgerald, Thomas J	\$1,069
Miller, Barbara K	\$500	Busse, Paul	\$1,069	Flaagan, Elizabeth	\$1,069
Miscikowski, Cindy Z	\$2,400	Callison, J William	\$1,069	Fleeger, Page D	\$1,069
Mountcastle, Kenneth	\$2,000	Carlson, Laura S	\$1,069	Fribley, Jack M	\$1,069
Perry, Leonilla G	\$500	Carlson, Michael	\$1,069	Galey, Stefanie N	\$1,069
Powsner, Seth M	\$500	Carpenter, Mark J	\$1,069	Garcia, Christin	\$1,069
Samuels, Barbara G	\$1,000	Carrigan, Patrick	\$580	Garon, Philip S	\$1,069
Schiffirin, Barbara	\$2,500	Carroll, James H	\$1,069	Gegelman, Randy L	\$1,069
Shaye, Eva P	\$500	Carruthers, Andrea	\$1,025	Giudicessi, Michael A	\$1,069
Silsbee, Robert A	\$1,000	Caswell, Brandee	\$1,069	Gordon, John	\$1,069
Simpson, Patricia	\$500	Chester, Martin S	\$1,069	Goss, Peter	\$1,069
Small, Seymour W	\$500	Christiansen, Jay D	\$1,069	Graves, J Hazen	\$1,069
Sukernek, Miriam F	\$1,000	Christy, Angela M	\$1,069	Grobowski, John V	\$1,069
Sullivan, Carter M	\$1,000	Clark, David	\$1,069	Gross, David J	\$1,069
Thomas, Mary P	\$1,000	Cockson, Michael F	\$1,069	Halls, Peter C	\$1,069
Warner, Ada W	\$1,000	Coddingotn, Michael K	\$783	Hanlon-Leh, Natalie M	\$1,069
	<b>\$31,150</b>	Coleman, Craig S	\$1,069	Hartnett, James	\$1,069
<b>Ewald Political Fund</b>		Combs, Terri L	\$1,069	Hedlund, Jeffrey	\$1,069
Strauss, Joesph	\$500	Connelly, John	\$1,069	Hefferman, Douglas	\$783
Strauss, Josphe	\$2,000	Connolly, Daniel J	\$783	Hein, Kevin	\$1,069
	<b>\$2,500</b>	Crimmins, John	\$1,069	Hinderaker, John H	\$1,069
<b>Excelsior Energy Inc PAC</b>		Cutshall, Jolene M	\$1,069	Hofstad, Chris E	\$1,069
Ruyznski, William	\$500	Daley, Darrell M	\$1,069	Humphrey, Andrew G	\$1,069
Stone, Richard	\$700	Davies, Diane B	\$1,069	Johnson, Bruce A	\$1,069
Micheletti, Thomas A	\$2,000	Day, Jason	\$1,069	Johnson, Ross W	\$1,069
Osteraas, Thomas L	\$750	de Roos, Dirk W	\$1,069	Jones, Bruce	\$1,069
	<b>\$3,950</b>	Deihl, Colin C	\$1,069	Joyce, William R	\$1,069
<b>Expose The Truth.com</b>		Dempsey, Bradford	\$1,069	Kahnke, Randall E	\$1,069
Mace, Russell	\$5,000	DeMuth, Lawrence	\$1,069	Kastel, Gina	\$1,069
	<b>\$5,000</b>	Denny, Alex	\$1,069	Kennedy, Steven C	\$1,069
<b>Faegre &amp; Benson Ltd Liability Partnership</b>		Dettmann, Jonathan W	\$783	Killion, William L	\$1,069

# Recipients of Contributions of \$500 or More From a Single Donor (Political Party Units, Political Committees and Political Funds) Combined Totals of 2009 and 2010

(Donors listed by Political Party Unit, Individual, Lobbyist, Political Committee, Political Fund, Candidate)

Knapp, Charles F	\$1,069	Pickhardt, Walter	\$1,069	Volling, James	\$1,069
Kornfeld, Lynn M	\$1,069	Polley, John	\$1,069	Wadsworth, Melanie	\$1,069
Kraus, Jason R	\$1,069	Ponto, Michael	\$1,069	Wahl, Edward T	\$1,069
Krauss, Michael M	\$1,069	Poradek, James W	\$1,069	Walbourn, Kristin R	\$1,069
Kuosman, David	\$1,069	Price, Joseph	\$1,069	Walker, Kimberly	\$1,069
Laitner, Gary	\$1,069	Pugh, Lisa	\$1,069	Walker, Todd P	\$1,069
Lapicola, Michael B	\$1,069	Radtke, Keith P	\$1,069	Wang, Nina Y	\$1,069
Lentz, Steven G	\$1,069	Reichstein, Richard	\$1,069	Ward, Lyle	\$1,069
Leonard, James	\$783	Richey, Kent	\$1,069	Webber, Charles	\$1,069
Leonard, Robert	\$1,069	Ritten, Andrew	\$1,069	Weber, Gordon	\$886
Leone, William J	\$1,069	Roberts III, Woodrow T	\$1,069	Weimer, William	\$1,069
Levinson, Kenneth S	\$1,069	Roberts, William	\$1,069	Weinstein, Gary	\$1,069
Li, Yiqiang	\$1,069	Rockwell II, Winthrop A	\$1,069	Wheaton, John	\$1,069
Liebman, Kenneth	\$1,069	Rockwood, Linda	\$1,069	Wilczek, Daniel	\$1,069
Linder, Walter C	\$1,069	Rodriguez, Regina M	\$1,069	Wildung, Wendy	\$1,069
Linebaugh, Jesse	\$1,069	Rosholt, Stephen	\$1,069	Wilkinson, Abby E	\$1,069
Litsey, Calvin L	\$1,069	Ruhland, Kathleen S	\$1,069	Williams Jr, George James	\$1,069
Long, Douglas P	\$1,069	Ryan, Dennis	\$1,069	Williams, Marie E	\$1,069
MacDonald, D Charles	\$1,069	Savin, Mark	\$1,069	Withoff, Peter	\$1,069
Maly, Maureen	\$1,069	Schmiesing, Elizabeth	\$1,069	Wright, Douglas	\$1,069
Mandler, John	\$1,069	Schnell Jr, Robert	\$1,069	Wright, Scott W	\$1,069
Marcil, John	\$1,069	Schnell, Brian B	\$783	Yan, Wendy	\$1,069
Martin, George	\$1,069	Schroeder, Thomas S	\$1,069	Yeager, Mary	\$1,069
McCarthy, Michael	\$1,069	Seidel, Amy C	\$1,069	Yost, Peter	\$1,069
McCullough, Ann	\$1,069	Severson, Steven	\$1,069	Zimmerman, Jonathan R	\$1,069
Melendez, Brian	\$1,069	Shannon, David	\$1,069	Berrie, Peter J	\$1,069
Mertz, Stephen	\$1,069	Shepard, Donald	\$1,069	Forschler, Richard A	\$1,069
Miller, David	\$1,069	Shewchuk, Sonia	\$1,069	Hahne, Kathryn S	\$1,069
Miller, Gretchen P	\$1,069	Shively, John	\$1,069	Herman, John H	\$1,069
Miranowski, Jerome	\$1,069	Snider, Jerry	\$1,069		<b>\$220,649</b>
Moe, Paul	\$1,069	Spaanstra, James R	\$1,069	<b>FEAPAC - MINN</b>	
Morgan, Thomas	\$1,069	Sperber, John R	\$1,069	Doemer, Anne	\$600
Nicholson, James	\$1,069	Stanchfield, Michael	\$1,069	Doerrer, Anne	\$600
Niederman, Gerald	\$1,069	Stark, David	\$1,069	Ganyo, Greg	\$1,200
Nodzou, Bernard	\$1,069	Steffen, James R	\$1,069	Gruenberg, Shawn	\$700
Noecker, Kathlyn E	\$1,069	Stephenson, James	\$1,069	Horning, Fred	\$600
Nolting, Gerard M	\$1,069	Stewart, Donald	\$1,069	Huynh, Khanh	\$600
Nygren, Jonathan L	\$1,069	Stewart, Michael	\$1,069	Huynn, Khann	\$600
O'Brien, Timothy M	\$1,069	Stewart, Russell	\$1,069	Love, Elaine	\$930
O'Connor, Patrick	\$1,069	Stute, William	\$1,069	Olsen, Charles	\$1,200
O'Neal, James	\$1,069	Svitak, Linda S	\$1,069	Olson, Raymond	\$1,200
O'Neal, Rex	\$1,069	Thompson, Matthew	\$1,069	Pierce, Locke	\$960
O'Neill, Brian	\$1,069	Van Oort, Aaron D	\$1,069	Swan, Eric	\$1,200
Perkins, Heather	\$1,069	Vander Haar, David	\$1,025	Uram, Scott	\$1,200
Pfau, James	\$1,069	Vollbrecht, Thomas	\$1,069		<b>\$11,590</b>

# Recipients of Contributions of \$500 or More From a Single Donor (Political Party Units, Political Committees and Political Funds) Combined Totals of 2009 and 2010

(Donors listed by Political Party Unit, Individual, Lobbyist, Political Committee, Political Fund, Candidate)

<b>Firefighters Assoc of Mpls Political Fund</b>		Doyle, Megan	\$7,000	Walsh, Dennis	\$500
Firefighters Assoc of Mpls Political Fund	\$26,757	Eaton, David	\$2,000	Wilson, James K	\$5,000
	<b>\$26,757</b>	Emmerich, Richard	\$2,500	Wine, Scott	\$10,000
<b>Food PAC of Minn</b>		Evenstad, Kenneth	\$3,000	Zoerb, Dale	\$4,500
Brooks, Phillip	\$500	Follett, Brian	\$2,500	Rixmann, Bradley K	\$3,000
Campbell, Craig	\$500	Fry, Michael	\$50,000		<b>\$1,060,725</b>
Campbell, Kipp	\$500	Galgano, Alfred	\$500	<b>Friends of DFL Women</b>	
Coborn, Chris	\$500	Grachek, Bruce	\$3,000	Kayser, Marlene	\$1,000
Coborn, Mark	\$1,000	Grachek, Randy	\$3,000	Grindal, H Theodore	\$500
Collier, Mark	\$500	Grant, Peter	\$13,000	Luneburg, Wade	\$500
Gerdes, David	\$1,000	Gruss, Mark	\$1,000	Redmond, Lawrence M	\$500
Gust, Glen	\$500	Hamilton, Harold	\$1,000	Rowen, Robyn	\$500
Haugarth, Janel	\$500	Hayden, Michael	\$4,500	Seck, Gerald L	\$500
Huff, Brian	\$500	Healey, Helen	\$5,000	Best & Flanagan Political Fund	\$500
Johnson, Mike	\$500	Healy, Timothy	\$9,000	Education Minn PAC	\$750
Kurr, Greg	\$1,000	Hemler, Laura	\$9,000	Faegre & Benson Ltd Liability Partnership	\$500
Lund, Russell	\$500	Hinderacker, John H	\$3,000	FEAPAC - MINN	\$500
Mackenthun, Kim	\$500	Hubbard, Stanley	\$5,000	Joint Council 32 DRIVE	\$500
Martin, Paul	\$500	Jordan, Peter J	\$1,000	Minn Chiropractic Political Action Comm	\$500
Miller, Mike	\$500	Kelleher, Robin	\$6,500	Minneapolis Firefighters Relief Assn Pol Fund	\$1,000
Miner, John	\$500	Kellogg, Martin	\$13,000	RKM&C Fund	\$500
Miner, Patrick	\$500	Kennedy, Steven	\$1,000	Shakopee Mdewakanton Sioux	\$1,000
Pfuhl, Jamie	\$1,000	Kennedy, Steven C	\$1,000	Winthrop & Weinstine PA Political Fund	\$500
Quisberg, Steve	\$500	King, Ronald	\$2,000	Brynaert (Kathy) for State Representative	\$500
Shadduck, Robert	\$500	Kinney, Peter	\$7,000		<b>\$10,250</b>
Simpson, Dean	\$500	Knuth, Steve	\$3,000	<b>Friends of Minn Nurse Anesthetists</b>	
Thorvig, Craig	\$1,000	Kopp, Terry	\$8,000	Pryzmus, Chuck	\$500
Thueringer, Robert	\$500	Lanners, Jack	\$1,000	Przymas, Charles	\$500
Tillotson, Curtis	\$500	Larson, Jeff	\$12,100		<b>\$1,000</b>
	<b>\$15,000</b>	Lumry, Rufus	\$5,000	<b>Friends of the Minn Zoo</b>	
<b>Freedom Club State PAC</b>		Minar, Cush	\$9,000	Dayton, Edward	\$500
HRCC	\$107,125	Mithun, Mary	\$3,000	Kirchcron, Steve	\$500
Alexander, Patrick	\$18,000	Morgan, Richard	\$3,000	Apitz, John F	\$950
Anderson, George	\$108,000	Nichols, Dan	\$10,000		<b>\$1,950</b>
Andolshek, Richard	\$6,500	O'Connor, Mike	\$2,000	<b>Goff Public PAC</b>	
Austin, William	\$111,000	Olson, Clifford	\$8,000	Howard, Paula	\$7,500
Bissonett, James	\$20,000	Owens, Darryle	\$3,000		<b>\$7,500</b>
Brantman, Frank	\$6,000	Pulles, Gregory	\$3,000	<b>Grand Portage PAC</b>	
Chamberlain, James	\$4,500	Rivet, Jeannine	\$10,000	Grand Portage Reservation	\$13,500
Cobb, Elliott A	\$11,000	Ruzicka, Jerry	\$3,000		<b>\$13,500</b>
Conant, Roger	\$3,000	Sawalich, Brandon	\$1,000	<b>GREAT (Great River Energy Action Team-State)</b>	
Cooper, William	\$3,000	Schutz, Ronald J	\$3,000	Brekke, Jon	\$2,184
Corrigan, F W	\$10,000	Seaton, Douglas P	\$8,500	Grove, Terry	\$650
Cummins, Robert	\$295,000	Sundquist, Dean	\$68,000		
Davis, Jeff	\$5,500	Verndoornd, Daryl	\$10,000		

# Recipients of Contributions of \$500 or More From a Single Donor (Political Party Units, Political Committees and Political Funds) Combined Totals of 2009 and 2010

(Donors listed by Political Party Unit, Individual, Lobbyist, Political Committee, Political Fund, Candidate)

Hanson, Wayne	\$520	Skogheim, Jill M	\$1,295	Pratt, Bradley W	\$500
Jones, James L	\$2,600	Stutrud, Mark O	\$3,110	Storms, Gene	\$500
Kaul, William R	\$2,600	Watson, Steve	\$930	West, Warren	\$500
Lancaster, Richard R	\$2,600		<b>\$13,967</b>		<b>\$8,216</b>
Olsen, Eric	\$3,120	<b>Housing First</b>		<b>Impact Minnesota Political Fund</b>	
Olsen, Kandace	\$2,279	Builders Associtaion of Twin Cities	\$2,500	Impact Minnesota	\$161,452
Ridderbusch, Gregory L	\$2,340		<b>\$2,500</b>	WIN Minnesota Political Action Fund	\$29,500
Saggau, David	\$6,500	<b>HRC Equality Votes Minnesota</b>			<b>\$190,952</b>
Schmid, Larry	\$2,600	Human Rights Campaign	\$131,033	<b>Independent Community Bankers of Minn PAC</b>	
	<b>\$27,993</b>		<b>\$131,033</b>	Albrecht, Jennifer	\$580
<b>Greater Minnesota Votes</b>		<b>HRC Minnesota PAC</b>		Anderson, Justin	\$1,820
Hood, Christopher	\$2,000	Knabel, Thomas L	\$750	Borgerding, George	\$500
AFSCME Minn PEOPLE Committee Council 5 PAC	\$15,000	O'Brien, Sally	\$500	Case, Troy	\$1,000
East Central MN Area Labor Council COPE	\$500	Wade, Mark	\$500	Chamberlin, Ronald	\$750
Education Minn PAC	\$10,000	SEIU Minn State Council Political Fund	\$5,000	Drentlaw, Anita	\$28,000
IBEW Minn State Council PAC	\$11,500		<b>\$6,750</b>	Dubois, Pat	\$550
International Union of Operating Engineers	\$500	<b>Hunting and Angling Club</b>		Forstrom, Janet	\$500
MAPE-PAC	\$1,000	Hanson, Howard	\$2,600	Forstrom, John	\$1,485
SEIU Healthcare Minn	\$2,000	Resource Party	\$2,000	Forstrom, Perry	\$1,000
Working Families Fund	\$5,000		<b>\$4,600</b>	Forstrom, Philip	\$1,000
	<b>\$47,500</b>	<b>IAFF-Local #1935 PAC</b>		Hager, Robert	\$868
<b>Hammel Green &amp; Abrahamson Inc PAC</b>		Coon Rapids Firefighters Local 1935	\$1,074	Jilek, Douglas	\$1,670
Fiskum, Stephen	\$600	IAFF-Local #1935 PAC	\$1,014	Meyerson, Robert	\$928
Shagalov, Yanak	\$550		<b>\$2,088</b>	Nelson, Kirsten	\$685
	<b>\$1,150</b>	<b>IBEW Local #31 Volunteer COPE Fund</b>		Rosacker, William	\$555
<b>Hennepin County Deputies PAC</b>		IBEW Local #31 Volunteer COPE Fund	\$14,086	Rylander, Len	\$515
Hennepin County Sheriff's Deputies Association	\$3,416		<b>\$14,086</b>	Skophammer, Nancy	\$790
	<b>\$3,416</b>	<b>IBEW Local 292 Political Education Fund</b>		Spriegel, Ed	\$3,655
<b>Hennepin Cty Probation &amp; Parole Officers</b>		IBEW Local 292	\$163,189	Wahlquist, Harold	\$928
Hennepin Cty Probation & Parole Officers Union	\$700	IBEW Local 292 Political Education Fund	\$138,057	Wakefield, Lowell G	\$908
	<b>\$700</b>		<b>\$301,246</b>	Wilcox, Noah	\$2,003
<b>Hospitality Political Action Committee</b>		<b>IBEW Minn State Council PAC</b>			<b>\$50,690</b>
Bugbee, Paul	\$500	IBEW Minn State Council PAC	\$224,775	<b>Insurance Federation Political Action Comm</b>	
Falk, Allan L	\$530		<b>\$224,775</b>	Anderson, Judith	\$500
Hall, Christine	\$730	<b>IFAPAC Minn</b>		Boyd, Ronald	\$800
Kopp, Kelly	\$840	Anderson, Gregory S	\$783	Hoff, Joe	\$500
Michals, Greg	\$1,600	Dean, John	\$1,150	Knutson, Steve	\$1,000
Mihajlov, Peter J	\$1,180	Dzik, Thomas	\$855	Larsen, Deb	\$500
O'Byrne, Sean T	\$970	Flink, Douglas	\$550	Mauland, Jeff	\$500
Rankin, Kristen L	\$560	Havir, Gary	\$500	Scheer, Verlin	\$500
Ruttger, Chris J	\$1,072	Kilton, Thomas K	\$883	Wendt, Bob	\$500
Schlundt, Steve	\$650	Kitts, Lawrence L	\$1,483	Breitinger, Jennifer W	\$1,000
		Klaers, Steve	\$512		<b>\$5,800</b>
				<b>Inter Faculty Organization Lobby Fund</b>	
				Inter Faculty Organization Lobby Fund	\$55,148

# Recipients of Contributions of \$500 or More From a Single Donor (Political Party Units, Political Committees and Political Funds) Combined Totals of 2009 and 2010

(Donors listed by Political Party Unit, Individual, Lobbyist, Political Committee, Political Fund, Candidate)

	<b>\$55,148</b>	Huckaby, Stephen	\$536	Sesma, Raymond N	\$1,860
<b>International Union of Operating Engineers</b>		Hughes, John	\$536	Shelley, Mark W	\$536
Edinans for Erhardt	\$2,816	James, Michael	\$550	Sherak, John D	\$552
International Union of Operating Engineers	\$133,914	James, Russell	\$534	Sloan, Christopher S	\$782
	<b>\$136,730</b>	Kessler, Ronald	\$536	Smith, Chad	\$550
<b>IUPAT Political Action Together Pol</b>		Klinker, Susan	\$550	Smith, Patrick	\$550
		Kniess, Ronald	\$500	Smith, Scott	\$510
Arevalo, Fernando	\$550	Koch, Todd	\$534	Snyder, Robert	\$500
Ball, Michael	\$520	Konsak, Chad	\$550	Soderman, Jon	\$562
Bartunek, Buddy	\$550	Lane, Patrick	\$500	Stoysich, Patrick	\$640
Bednar, George	\$965	Lane, Patrick L	\$705	Stricker, Timothy	\$1,850
Belau, Daniel	\$532	Larson, Andrew B	\$800	Stvartak, David R	\$1,000
Blaylock, Haden	\$562	Lindquist, Philip	\$550	Sullivan, Denis	\$550
Bonilla, Jahaziel	\$562	Linney, L D	\$500	Tofani, Anthony	\$552
Brooke, Jeffrey	\$550	McDonald, Gavin	\$1,925	Upchurch, Joseph	\$510
Calderon, Juan	\$552	Mears, Jesse	\$550	Vanzevern, Mark	\$930
Candelori Jr, William D	\$1,690	Meyers, Edward Patrick	\$684	West, Michael	\$536
Carrier, Timothy	\$550	Meyers, Gary J	\$1,216	Westley, Andrew L	\$550
Caster, Steven Lee	\$562	Meyers, Kurt	\$592	Williams Jr, James	\$1,350
Christopher, Douglas	\$536	Nikirk, Thomas	\$550	Williams, James A	\$1,690
Christopherson, Christopher	\$500	O'Meara, David	\$550	Winkler, David	\$550
Clark, Scott	\$550	Ottesen, David R	\$1,400	Winters, Christopher	\$550
Contreras, Jamie	\$770	Papa, John	\$562	Zell, Harry J	\$1,100
Courtien, John F	\$850	Patrick, Richard	\$500	District Council 02	\$45,167
Courtien, William A	\$1,350	Penski, Daniel	\$930	District Council 04	\$27,497
Crawford, Barbara	\$550	Pfundstein, Thomas E	\$850	District Council 05	\$942
Davis, Timothy	\$527	Pierce, Todd	\$550	District Council 06	\$49,602
Day, Curtis	\$552	Porter, Julia	\$700	District Council 07	\$43,617
Deming, Donald	\$500	Porto, Robert	\$590	District Council 09	\$123,979
Eastburn, Ronald	\$550	Price, Raymond J	\$1,690	District Council 16	\$24,011
Echeverria Jr, Vincent	\$522	Rafferty, Gregory	\$1,100	District Council 21	\$50,408
Figueroa, Dave S	\$552	Ramos, Roman	\$550	District Council 30	\$48,287
Fisher, Jerry	\$550	Reid, James L	\$1,100	District Council 35	\$114,473
Galis, George	\$1,690	Rigmaiden, Kenneth E	\$1,634	District Council 36	\$24,941
Garcia, Gustavo	\$550	Riley, Peter	\$550	District Council 50	\$11,939
Garcia, Odriel	\$550	Roberts, Jeffery	\$500	District Council 51	\$28,737
Gillis, Robert	\$502	Rodgers, Raymond	\$550	District Council 53	\$27,065
Gilmore, Robert	\$900	Root, Rick L	\$1,100	District Council 57	\$39,160
Groene, Deborah	\$640	Rubi Jara, Omar	\$550	District Council 58	\$3,150
Gustine, Brian	\$750	Ruhle, Richard	\$550	District Council 78	\$6,405
Harris, Charles D	\$1,600	Ruigomez, James	\$562	District Council 80	\$1,000
Havens, Stephen	\$590	Ryken, William L	\$552	District Council 82	\$10,072
Hayn, Jack	\$1,350	Santos Jr, Herbert	\$706	IUPAT Political Action Together Pol Committee	\$8,216
Hewett, James	\$562	Sayers, Hewa Glenn	\$550	Local Union 0091	\$1,387
Hogetvedt, Rodney	\$510	Schultz, Randall	\$3,810	Local Union 0636	\$2,706
Hopkins, Arthur	\$552				

# Recipients of Contributions of \$500 or More From a Single Donor (Political Party Units, Political Committees and Political Funds) Combined Totals of 2009 and 2010

(Donors listed by Political Party Unit, Individual, Lobbyist, Political Committee, Political Fund, Candidate)

Local Union 0781	\$3,084	Coyle, Peter J	\$500	Noteboom, Todd	\$1,310
Local Union 0802	\$1,701	Larson, Peder A	\$500	Oberdorfer, Daniel	\$710
Local Union 0831	\$6,661		<b>\$5,125</b>	Pabst, Tim	\$1,310
Local Union 0941	\$600	<b>Lawyers Public Affairs Commission</b>		Paulsrud, Eric	\$510
Local Union 1179	\$1,866	Lightfoot, Thaddeus R	\$500	Peterson, Douglas	\$910
Local Union 1204	\$1,537	Routman, Brent	\$600	Pflaum, Stephen	\$860
Local Union 1791	\$3,388		<b>\$1,100</b>	Portwood, Barbara L	\$510
Local Union 1944	\$1,366	<b>Leaders Aligned for Health Care</b>		Quinlivan, Stephen	\$710
Local Union 1974	\$19,455	Paulus, Ken	\$1,000	Rubin, Steven	\$560
	<b>\$815,014</b>	Peterson, Jeff	\$500	Sanders, Thomas	\$1,010
<b>Jacobson Buffalo PAC</b>			<b>\$1,500</b>	Schoenborn, Brian	\$1,310
Frank, Shawn	\$500	<b>Leech Lake PAC</b>		Skytte, Eric J	\$510
Hogen, Vanys S	\$500	Leech Lake Band of Ojibwe	\$15,400	Starns, Byron	\$910
Magnuson, Mary	\$500	Leech Lake Gaming	\$2,000	Sticha, James	\$510
Szatkowski, William	\$500	Leech Lake PAC	\$15,000	Stortz, Lowell	\$1,310
Buffalo, Henry	\$500		<b>\$32,400</b>	Taylor, Michael	\$1,210
Halloran, Joseph	\$500	<b>Leonard Street and Deinard PAC</b>		Thavis, Robert	\$710
	<b>\$3,000</b>	Bohmann, Angela M	\$610	Van Dellen, Alan	\$610
<b>Joint Council 32 DRIVE</b>		Breviu, John	\$1,110	Weitz, Mark	\$560
Gelhar, Scott	\$1,030	Cairns, Jeff	\$710	Zabel, Steven	\$510
DRIVE- Democrat Republican Ind Voter Educ	\$165,331	Conneely, Kevin	\$710	Zellmer, Randy	\$510
Teamsters Local 1145	\$16,571	Crosby, David	\$710	Bertrand, James J	\$1,310
Teamsters Local 120	\$45,015	DeRuyter, Steven	\$1,010	McInerney, Daniel	\$1,310
Teamsters Local 160	\$10,831	Donesky, Tracy	\$560	Welch, Timothy T	\$710
Teamsters Local 289	\$19,955	Dorsey, James	\$710		<b>\$42,340</b>
Teamsters Local 320	\$99,154	Erickson, Scott	\$710	<b>Libertarian Party of Minn</b>	
Teamsters Local 346	\$28,087	Ezrilov, David	\$510	Babione, Robert	\$700
Teamsters Local 471	\$14,147	Field, Lawrence	\$1,010	Baker, Stephen	\$1,480
Teamsters Local 638	\$35,358	Finley, Joseph M	\$550	Bowers, John	\$850
Teamsters Local 792	\$19,267	Galatz, Eric	\$610	Gibson, Robert	\$540
Teamsters Local 970	\$19,275	Godfrey, Jane	\$510	O'Connor, Mary	\$1,024
Teamsters Local 974	\$17,413	Gotlieb, William	\$710	Odden, Robert	\$697
	<b>\$491,433</b>	Gottlieb, Jonathan W	\$810	Rongstad, James	\$615
<b>Laborers District Council of Minn &amp; ND Pol</b>		Greene, Bill	\$710	Test, Charles	\$1,600
Laborers District Council of Minn & ND Pol Fund	\$245,655	Huber, Robert	\$510	Wilkinson, Colin	\$2,020
	<b>\$245,655</b>	Kantor, David	\$510		<b>\$9,526</b>
<b>Larkin Hoffman Political Fund</b>		Kaplan, Sidney	\$650	<b>Local 28 Political Fund</b>	
Corey-Edstrom, Kenneth	\$500	Krishnan, Laura E	\$510	Local 28 Political Fund	\$22,443
Fisher, Linda	\$500	Kuehn, John	\$700		\$25,829
Freeman, Todd	\$500	Kugler, Robert	\$1,210		<b>\$48,272</b>
Fullmer, John	\$625	Lindemann, Steven	\$560	<b>Local 548 PAC</b>	
Griffith, William C	\$500	Litman, Stephen	\$1,960	Local 548 PAC	\$1,654
Korstad, Gregory	\$500	McElhatton, Shaun	\$710		<b>\$1,654</b>
Modell, Charles	\$1,000	Nelson, Thomas F	\$1,060	<b>Local 59 Political Fund</b>	
		Noteboom, Lowell	\$1,310	AFT	\$37,357



# Recipients of Contributions of \$500 or More From a Single Donor (Political Party Units, Political Committees and Political Funds) Combined Totals of 2009 and 2010

(Donors listed by Political Party Unit, Individual, Lobbyist, Political Committee, Political Fund, Candidate)

American Federation of Teachers	\$92,920	<b>MAFMIC Political Action Committee</b>		Bessinger, Blanton	\$1,000
	<b>\$130,277</b>	Christianson, Marcus	\$500	Dehen, James	\$2,000
<b>Local 851 Political Action Committee</b>		Hanneken, Reiny	\$1,200	Detert, David	\$500
Local 851 Political Action Committee	\$10,587	Hanson, Clifford	\$500	Dick, Jeffrey C	\$500
	<b>\$10,587</b>	Stueven, Paul	\$500	Eggen, Mark	\$550
<b>Lockridge Grindal Nauen PLLP State Pol Fnd</b>		Timm, Terry	\$500	Estrin, David	\$500
Bruckner, W Joseph	\$19,797		<b>\$3,200</b>	Flynn, Thomas	\$1,600
Ellingstad, Susan	\$9,539	<b>Mah Mah Wi No Min Fund I</b>		Garvey, Timothy	\$500
Fishbein, Gregg	\$9,539	Mille Lacs Band of Ojibwe Indians	\$463,250	Grabowski, Carol	\$600
Flaherty, Yvonne	\$3,144		<b>\$463,250</b>	Greenwald, Joel	\$600
Gengler, Bill	\$9,539	<b>MAPE-PAC</b>		Hazel, Stewart J	\$500
Lockridge, Richard A	\$19,797	Beckerleg, Craig	\$795	Jacobs, Donald	\$2,000
Minette, Henri	\$3,534	Coombs, Robert E	\$1,325	Jaspers, Anthony C	\$1,350
Myers, Greg	\$3,174	Donnay, Glenn	\$675	Kearney, Michael M	\$500
Nauen, Charles N	\$19,797	Dunn, Sandra	\$530	Leppik, Ilo	\$750
Riebel, Karen Hanson	\$9,539	Gehrman, Jeanne	\$530	Lindholm, Patricia J	\$2,000
Schmit, Robert	\$3,534	Gibson, Judith	\$530	Linzie, Bradley M	\$900
Shelquist, Robert	\$13,056	Hines, John	\$583	Matson, Paul	\$750
Silton, Heidi	\$3,174	Hyatt, Marla	\$530	McKlveen, Robert E	\$749
Tostrud, Eric	\$14,496	Kincaid, Gary	\$1,060	Morris, Richard	\$550
Gallaher, Harry	\$14,496	Kolodziejski, Richard	\$596	Nelson, Audrey	\$600
Grindal, H Theodore	\$19,797	Meyer, Naoko	\$530	Nicholson, William	\$1,075
Sandberg, Christopher K	\$720	Musick, Tim	\$530	Oberstar, Joel V	\$1,000
	<b>\$176,670</b>	Nelson, Richard	\$630	Orn, Duane	\$750
<b>Log Cabin Republicans of Minnesota</b>		O'Brien, Kevin	\$530	Peterson, Noel	\$500
Knief, Mark	\$2,583	Proctor, Mark	\$705	Popham, Sandy	\$650
Shilepsky, Alan	\$572	Richards, Robert	\$594	Reuter, Nicholas	\$650
	<b>\$3,155</b>	Rolfer, Joseph	\$1,060	Sanford, Paul	\$750
<b>Lower Sioux Political Education Fund</b>		Schaub, Thomas	\$530	Schellhas, Kurt	\$650
Lower Sioux Political Education Fund	\$18,340	Souther, Larry	\$530	Sciallis, Gabriel	\$1,000
	<b>\$18,340</b>	Steigerwald, Michael	\$1,060	Shank, Judith	\$500
<b>MABC PAC</b>		Stowell, Craig	\$530	Smith, Cindy Firkins	\$1,500
Beck, Alec	\$500	Tierney, Marie Wheaton	\$530	Smith, Kevin	\$500
Berdan, David	\$4,700	Wiley, Daniel	\$530	Stephan, Tierza M	\$700
Bischoff, Doug	\$500	Wright, David	\$671	Strathy, Janette	\$1,250
Brekke, Curtis	\$500		<b>\$16,114</b>	Tedford, T Michael	\$2,250
Ferkinhoff, David	\$600	<b>MCCL State Pac</b>		Treacy, Kevin	\$650
Ferrara, Todd	\$500	Michaels, Mary	\$2,000	Van Etta, John	\$2,000
Gruber, Dale	\$500	Minar, Luciya	\$500	Wood, Doug	\$500
Johnson, Kay	\$500	Zenk, Alan J	\$2,596	Yue, Thomas	\$500
Kraemer, Phil	\$1,000		<b>\$5,096</b>	Zook, Patrick	\$500
Martin, Michael	\$500	<b>MEDPAC Minn Medical Political Action Comm</b>		Meiches, Robert	\$500
Serbus, Dan	\$500	Amadio, Peter	\$750		<b>\$39,624</b>
Wendlant, Richard	\$600	Ausban, Angelina	\$500	<b>Messerli &amp; Kramer Political Action Comm</b>	
	<b>\$10,900</b>	Baird, Macaran	\$1,000	Apitz, John F	\$12,000

# Recipients of Contributions of \$500 or More From a Single Donor (Political Party Units, Political Committees and Political Funds) Combined Totals of 2009 and 2010

(Donors listed by Political Party Unit, Individual, Lobbyist, Political Committee, Political Fund, Candidate)

Clark, James T	\$12,000	Bans, Charles	\$1,000	Hepper, Doug	\$5,000
Kramer, Ross E	\$3,250	Beito, David	\$1,000	Hogan, Randall	\$5,000
Poul, Thomas J	\$12,000	Berg, John	\$1,000	Hubbard, Stanley E	\$11,000
	<b>\$39,250</b>	Boyle, Michael	\$800	Humphrey, Andrew G	\$2,500
<b>Midcontinent Communications MN PAC</b>		Buerkle, Edward	\$500	Kehl, George	\$1,500
Grosser, Steve	\$500	Campbell, Jon R	\$1,000	Kolar, James	\$1,500
	<b>\$500</b>	Carlson, Wayne	\$800	Kolar, Jim	\$1,500
<b>MIFSC PAC</b>		Daeges, Dave	\$800	Koneck, John	\$1,000
Bhojwani, Gary	\$1,000	Droen, Steve	\$520	Lentsch, William	\$1,000
Burns, Thomas	\$500	Dryer, Daniel	\$1,000	Ling, Walter	\$500
Mackay, Neil	\$500	Fall, Clint	\$800	Lueck, Martin	\$2,500
McGovern, Michael	\$500	Lindholm, C Paul	\$640	MacLennan, Dave	\$3,500
Senkler, Robert	\$500	Nelson, Rod	\$670	Marinello, Kathryn	\$2,500
Swenson, Mark	\$500	Schnell, Beth	\$800	Marvin, John	\$5,000
Zelles, Gregory	\$500	Schultz, Rick	\$540	McConnell, William	\$2,500
FEAPAC - MINN	\$500	Sparboe, Garth	\$800	McFadden, Michael	\$3,000
Thrivent Conduit Fund	\$630	Talen, James	\$500	Nicholson, Bruce	\$2,500
	<b>\$5,130</b>	Tapp, Joseph	\$500	Noodle, Jeff	\$2,500
<b>Minn AFL-CIO</b>		Wert, Joshua	\$1,000	Policinski, Christopher	\$500
AFSCME Minn PEOPLE Committee Council 5 PAC	\$28,172	Borman, Thomas H	\$500	Powell, Kendall	\$5,000
			<b>\$17,070</b>	Rauenhorst, Mark	\$1,000
CWA COPE PCC	\$10,000	<b>Minn Business Partnership PAC</b>		Rivet, Jeannine	\$5,000
Electricians Local 343 IBEW Education Fund	\$9,441	Alexander, Patrick	\$5,000	Roos, Michael L	\$1,000
IBEW Minn State Council PAC	\$15,000	Andersen, Jim	\$2,500	Rosen, Tom	\$5,000
IUPAT Political Action Together Pol Committee	\$18,251	Anderson, James	\$1,000	Rowen, Vernon	\$1,000
Laborers District Council of Minn & ND Pol Fund	\$11,000	Anderson, Scott	\$1,000	Rusinko, Michael	\$1,250
Minn Assoc. of Professional Employees Political Fund	\$25,000	Annexstad, Albert	\$25,000	Ryan, Patrick	\$2,500
Minn Nurses Assn Pol Comm (MNA- PC)	\$40,682	Baker, Douglas	\$5,500	Saggau, David	\$2,500
Minn Pipe Trades Assn PAC Fund	\$1,921	Brainerd, Mary	\$4,000	Senkler, Robert	\$5,000
Minn State Council of UNITE HERE Unions	\$4,000	Burnet, Ralph	\$2,500	Short, Marianne	\$2,500
Minn State MNPL	\$10,000	Campbell, Jon R	\$1,500	Steinhafel, Gregg	\$5,250
SEIU Healthcare Minn	\$65,521	Centers, Talmadge	\$1,000	Sweasy, William	\$5,000
SEIU Minn State Council Political Fund	\$21,109	Cook, William	\$5,000	Volpi, Michele	\$2,500
Suburban School Emp Local 284 Pol Act Fund	\$13,961	Cooper, William	\$5,000	Wessner, David	\$2,500
Minn AFL-CIO	\$266,468	Cotton, Jeffrey D	\$5,000	Wilgers, John	\$2,500
National AFL-CIO	\$185,633	Davis, Mark	\$5,000	Wine, Scott	\$5,500
	<b>\$726,158</b>	Davis, Richard	\$5,000	Gibbs, John	\$750
<b>Minn Bank State PAC</b>		Dolphin, Kathleen A	\$5,000	Schmidt, Diane M	\$500
Anderson, J Terry	\$800	Erickson, John	\$1,000	Faegre & Benson Ltd Liability Partnership	\$2,500
Bakken, Brad	\$500	Ettinger, Jeffrey	\$5,000		<b>\$208,750</b>
Bakken, Constance	\$600	Fiterman, Michael	\$5,000	<b>Minn Cable Comm Assoc - PAC</b>	
		Flack, Gregory	\$1,000	Arvig, Allen	\$1,000
		Geraghty, Patrick	\$2,500	Bordwell, Tom	\$1,150
		Goldbloom, Alan	\$500	Crowley, John	\$750
		Hawkins, William	\$1,000	Davis, Bill	\$500

# Recipients of Contributions of \$500 or More From a Single Donor (Political Party Units, Political Committees and Political Funds) Combined Totals of 2009 and 2010

(Donors listed by Political Party Unit, Individual, Lobbyist, Political Committee, Political Fund, Candidate)

Gibbs, John F	\$1,000	Farrand, Michael	\$500	Nanne, Marty	\$3,385
Jensen, Bill	\$750	Feragen, Jody	\$500	Neitzke, Robert	\$500
Mantie, Mick	\$1,000	Fielding, Ronald	\$1,600	Nelson, Russ	\$1,075
Meyers, Stephen	\$1,250	Fisher, Curt	\$500	Norris, Kevin	\$540
Pratt, David	\$750	Forsythe, Thomas M	\$750	O'Brien, Rachel	\$600
Sjoberg, Richard	\$2,000	Fries, Jim	\$3,975	Pearson, Daniel	\$500
Wright, Bill	\$1,500	Fulton, Douglas P	\$7,000	Peterson, Lori	\$1,800
Berkelman, Thomas	\$1,000	Garske, Stephen J	\$5,025	Pottebaum, Dennis	\$800
Carlson, Arne Tucker	\$500	Gentzler, Rollie	\$1,000	Powell, Kendall	\$2,000
Coleman, Emmett	\$1,000	Goettsch, Dennis	\$1,000	Prahl, Paula J	\$2,250
Gibbs, John	\$1,000	Goggin, Joe	\$500	Rapp, Todd	\$700
	<b>\$15,150</b>	Gohman, Bruce	\$1,250	Reetz, Douglas	\$1,000
<b>Minn Chamber of Commerce Leadership Fd</b>		Hagen, Russ	\$4,250	Reinke, Randy	\$1,150
Adwell, Jerry	\$750	Halvin, Fred	\$600	Rivisto, Jon	\$3,200
Anderson, Bob	\$735	Hanson, Dan	\$575	Roche, William J	\$500
Arends, Mike	\$1,000	Hartzog, Daniel	\$500	Sandrock, Eric H	\$600
Beito, David	\$2,625	Head, Martha M	\$1,100	Sawyer, Chris	\$5,286
Bennett, Russ	\$2,677	Helgeson, Michael	\$1,965	Sawyer, James	\$1,000
Berg, Bryan	\$500	Henderson, Hal	\$2,850	Schabel, Tom	\$7,850
Bernick, Jason	\$1,100	Heredia, Tony	\$655	Schindele, Mark	\$3,106
Bethke, Mary	\$1,190	Himle, John	\$500	Schmitt, Bill	\$1,110
Binder, Steven	\$2,000	Hoyt, Mike	\$540	Schroeder, James	\$500
Bjork, Robert	\$500	Hsiao, Hoyt	\$1,500	Schumacher, Don	\$2,945
Bobich, Fred	\$2,870	Jaffee, Elliot	\$1,200	Seaton, Douglas P	\$550
Bowers, Brian	\$500	Jergenson, Duane	\$800	Splinter, Vicki	\$500
Buckley, Elizabeth	\$1,810	Johnson, Brian	\$500	Steadman, Marcus	\$540
Burkhart, Robbie	\$500	Juhlke, David	\$500	Steinhafel, Gregg	\$1,208
Cain, Lawton	\$650	Knuth, Steve	\$500	Thiss, Scott	\$3,400
Cairns, Jeff	\$1,715	Kruchoski, Jan	\$978	Thomas, Jeff	\$500
Campbell, Jon R	\$7,004	Kuba, Sanjay	\$1,858	Tolbert, Michael	\$1,750
Carlsen, David	\$2,500	Kubesh, Frank	\$500	Traul, John	\$765
Cary-Hanson, Susan	\$800	Lamoreaux, Robert	\$575	Tremere, Blair	\$600
Chisholm, Alex	\$2,200	Leshner, Cyndi E	\$500	Tunheim, Kathryn	\$1,350
Chronister, Mark	\$6,925	Lewandowski, Laurie	\$1,210	Varda, Rich	\$1,708
Cron, Jim	\$1,000	Marchessault, James E	\$2,400	Voltin, Darwin M	\$1,250
Curti, Paul	\$3,000	Mars, Robert S	\$728	Vorpahl, Larry	\$1,250
Davis, Mark	\$1,000	Marsden, Gary J	\$2,750	Walsh, Andrea	\$3,100
Davis, Marty	\$11,250	McCulloch, Stephen	\$3,500	Weicht, Scott A	\$500
Demskie, John	\$1,150	Merickel, Tommy	\$6,095	Weis, Joseph C	\$2,000
Devine, Margaret	\$1,000	Morey, Mark	\$600	Arens, Duane	\$600
DeYoung, Jeff	\$4,985	Morris, Ginny	\$9,715	Blazar, William A	\$1,965
Diedrich, Elizabeth	\$2,280	Morris, Virginia	\$5,500	Byers, Jennifer	\$920
Ekholm, Laura C	\$4,750	Morrissey, Bill	\$2,170	Clark, Robert	\$1,700
Erickson, John	\$3,650	Mueller, Annette	\$500	Engh, Jennifer L	\$2,270
Ettinger, Jeffrey	\$4,000	Mueller, Kurt	\$500	Forschler, Richard A	\$898

# Recipients of Contributions of \$500 or More From a Single Donor (Political Party Units, Political Committees and Political Funds) Combined Totals of 2009 and 2010

(Donors listed by Political Party Unit, Individual, Lobbyist, Political Committee, Political Fund, Candidate)

Franklin, Michael A	\$1,240	Ehrich, Rick H	\$600	Velde, Dave	\$525
Garvis, Nathan Keller	\$500	Froelich, Lloyd A	\$500		<b>\$1,615</b>
Gietzen, LaTisha R	\$575	Griffin, Peter H	\$1,000	<b>Minn for Marriage</b>	
Hesse, Thomas	\$1,380	Hall, Patrick M	\$600	Benson, Donald	\$500
Knapp, John A	\$1,100	Hewitt, Steve C	\$500		<b>\$500</b>
Kramer, Ross E	\$500	Hirsch, Gregory J	\$500	<b>Minn Hospital PAC</b>	
Lawrence, Katherine M	\$1,745	Hume, Lori A	\$500	Abelson, David	\$750
Lehmann, Ernest K	\$1,300	Jergenson, Richard D	\$600	Alexander, Gordon	\$700
McMillan, David J	\$3,775	Johnson, Jeffrey M	\$500	Anderson, John	\$500
Olson, David C	\$7,920	Johnson, Steven J	\$600	Beard, Brad	\$590
Pace, Valerie Halverson	\$750	Lapidus, Neil N	\$1,000	Boardman, Debra	\$560
Poferl, Judy M	\$2,030	Nelson, Gregory I	\$600	Boran, Patrick	\$500
Schmidt, Diane M	\$1,000	Padilla, Bonnie B	\$500	Broman, Craig	\$1,080
Sexton, Erin C	\$500	Pavelka, Richard A	\$500	Brovold, Jon	\$500
Stang, Doug D	\$860	Pesch, Thomas E	\$600	Buffie, Dianne	\$2,500
Swedberg, Joe C	\$3,595	Petrocchi, David M	\$1,000	Carlson, Jason	\$510
Dorsey Political Fund	\$850	Powers, Patrick D	\$600	Cassidy, Brendan	\$3,250
Faegre & Benson Ltd Liability Partnership	\$2,500	Ricker, Marna J	\$1,000	Chapin, Rocklon	\$2,000
Leonard Street and Deinard PAC	\$1,000	Roberts, Lauri A	\$500	Cress, Daavid	\$500
Minn Power PAC	\$1,000	Salwei, Kelly M	\$600	Cress, David	\$500
TwinWest Chamber of Commerce PAC	\$1,803	Schuh, David A	\$500	Criger, Sara	\$500
	<b>\$268,474</b>	Sigl, Andrew W	\$500	Doherty, John	\$535
<b>Minn Chiropractic Political Action Comm</b>		Surdel, Gary M	\$500	Eustis, Mark	\$1,035
		Talbot, Timothy P	\$500	Fenske, William	\$500
Brost, Barbara	\$600	Thill, Jeffery B	\$500	Glueckstein, Geoffrey	\$500
Erickson, Kent James	\$500	Thimjon, Steven L	\$550	Goldbloom, Alan	\$1,040
Kompothecras, Gary	\$5,000	Vohs, Kenneth H	\$600	Hanko, James	\$640
Lenselink, Dennis	\$557	Young, Grant R	\$500	Harff, Christine	\$500
McKiernan, Joseph	\$700	D&T Better Government Committee	\$4,500	Haselow, Bob	\$5,500
Murray, Scott J	\$550		<b>\$28,620</b>	Hedrix, Michael	\$520
Rice, Thomas C	\$1,200	<b>Minn Eye PAC</b>		Johnson, Kathy	\$675
Trainer, Paula	\$500	Baker, Lauren	\$1,500	Klimp, Mary	\$500
Williams, Bernard	\$1,000	Day, Daniel	\$1,000	Luther, Tim	\$2,500
Zarbinski, Richard A	\$500	Kaplan, Martin B	\$730	Maertens, Mary	\$1,000
	<b>\$11,107</b>	Richie, Mike	\$500	Morris, James	\$690
<b>Minn CPAs Public Affairs Committee</b>		Terry, Joseph	\$520	Okeson, Keith	\$500
Basil, Nicholas P	\$740	Treacy, Kevin	\$885	Patnoe, Thomas G	\$500
Biebl, Andrew R	\$600	Yancey, Charles	\$600	Paulus, Ken	\$500
Bodine, Stephen W	\$650		<b>\$5,735</b>	Paulus, Kenneth	\$500
Bromelkamp, Michael L	\$600	<b>Minn Farm Bureau PAC</b>		Perkins, Steven	\$1,000
Burnham, Gavin L	\$600	Larson, Larry	\$500	Perryman, Margaret	\$1,520
Burrock, Richard J	\$740		<b>\$500</b>	Pladson, Terence	\$1,235
Butner, Troy J	\$1,000	<b>Minn Farmers Union PAC</b>		Potts, Cameron	\$500
Cedergren, Robert D	\$500	Franken, Franie	\$550	Rice, Tim	\$500
Cullen, Daniel L	\$1,000	Perish, Alan	\$540	Schilmoeller, Alan	\$750
DeNucci, Mark J	\$740				

# Recipients of Contributions of \$500 or More From a Single Donor (Political Party Units, Political Committees and Political Funds) Combined Totals of 2009 and 2010

(Donors listed by Political Party Unit, Individual, Lobbyist, Political Committee, Political Fund, Candidate)

Schulz, Larry A	\$540	Minn PACE	\$2,255	Mullen, Patrick	\$1,040
Sibley, Sarah	\$2,500	NASW PACE	\$1,883	Norberg, Eric	\$1,040
Thometz, Tanis	\$750		<b>\$4,137</b>	Oachs, Bradley	\$1,040
Vang, Doug	\$500	<b>Minn Physical Therapy PAC</b>		Peck, Jim	\$520
von Donselaar, Keith	\$500	Johnson, Craig	\$620	Pustovar, Thomas	\$780
Wells, Mary Ellen	\$1,158	Purrington, Joan C	\$800	Rudeck, Allan S	\$1,040
Wessner, David	\$500	Wolfe, Daniel	\$4,100	Schober, Mark	\$520
Krinkie, Mary	\$500		<b>\$5,520</b>	Schuemann, Madelen	\$520
Massa, Lawrence	\$2,515	<b>Minn Pipe Trades Assn PAC Fund</b>		Schumacher, Russ	\$520
McInerney, Daniel	\$500	Pipefitters Local # 539	\$1,605	Stellmacher, Donald	\$520
Skubic, Mark	\$750	Pipefitters Local #455	\$3,957	Welty, Claudia	\$520
Leaders Aligned for Health Care	\$850	Pipefitters Local #539	\$543	Anderson, Christopher	\$1,040
Leonard Street and Deinard PAC	\$2,000	Pipefitters Local 455	\$2,004	Garvey, Steve	\$520
	<b>\$52,143</b>	Pipefitters Local 539	\$1,177	Hodnik, Margaret	\$1,040
<b>Minn Manufactured Home PAC</b>		Plumbers & Pipefitters #11	\$1,344	McMillan, David J	\$1,560
Block, William R	\$1,500	Plumbers & Pipefitters Local 11	\$776	Podratz, Marcia	\$780
Coss, Lawrence	\$500	Plumbers Local #15	\$2,600		<b>\$27,532</b>
Czech, David	\$1,500	Plumbers Local #34	\$2,156	<b>Minn PRO PAC</b>	
Darkenwald, Tonya M	\$500	Plumbers Local 34	\$922	Thompson, Glenn	\$855
Fine, Richard	\$600	Sprinkler Fitters # 417	\$559	Wahl, Tim	\$600
Foster, Jerry J	\$500		<b>\$17,643</b>		<b>\$1,455</b>
Graczyk, Janice	\$750	<b>Minn Police &amp; Peace Officers Assoc Leg Fund</b>		<b>Minn Professional Fire Fighters PAC</b>	
Guidry, James R	\$600	Minn Police & Peace Officers Assoc Leg Fund	\$16,874	Minn Professional Fire Fighters PAC	\$34,585
Halverstadt, William D	\$1,600	MN Police & Peace Officers Association	\$16,294		<b>\$34,585</b>
Lambert, Mark W	\$1,500		<b>\$33,168</b>	<b>Minn Realtors Political Action Comm</b>	
McGee, Hugh	\$1,000	<b>Minn Power PAC</b>		Allen, Mark D	\$4,400
Nelson, Ardith	\$500	Adams, Robert	\$780	Anderson, David R	\$700
Nelson, Gary B	\$500	Anderson, Dwight	\$520	Anderson, John W	\$1,500
Nelson, Gerald	\$800	Aronson-Norr, Nancy	\$1,040	Braham, Daryl L	\$2,500
Ogdahl, Paul T	\$1,000	Bemot, Steven L	\$520	Brownlow, Eric E	\$1,000
Osborne, Donald E	\$500	Benoit, Steven	\$520	Collopy, John S	\$1,000
Osborne, Douglas W	\$500	Bombich, William	\$1,040	Connaker, Holly M	\$1,500
Schrader, Alvan L	\$1,000	Boutwell, William	\$1,040	Cormier, James P	\$3,530
Van Ness, Betty	\$1,000	Brooks, Kurt	\$520	Covert, Ron J	\$700
	<b>\$16,350</b>	Carlson, William	\$1,040	Covert, Ron P	\$3,700
<b>Minn Nurses Assn Pol Comm (MNA-PC)</b>		Carter, Randall	\$960	Davidson, Karyn M	\$1,000
Minn Nurses Assn Pol Comm (MNA-PC)	\$37,362	DeVinck, Steven	\$520	Davis, Fran J	\$2,800
MN Nurses Association	\$184,702	Fleege, Chris	\$1,040	Davis, Fran K	\$1,000
National Nurses United	\$50,000	Frisk, Lori	\$1,040	Galler, Chris C	\$5,000
	<b>\$272,064</b>	Galo, John	\$520	Gilbert, Wayne	\$1,000
<b>Minn Open Progressives Political Committee</b>		Krall, Pam	\$1,040	Gilbert, Wayne E	\$1,000
TCF Financial Corp	\$250,050	Libro, William	\$520	Gillespie, Barry L	\$2,000
	<b>\$250,050</b>	Liljegren, Rick	\$1,040	Goedker, Kevin T	\$1,000
<b>Minn PACE</b>		Lundein, David	\$832	Greene, Debra S	\$5,500
				Hartos, Gregg E	\$2,000

# Recipients of Contributions of \$500 or More From a Single Donor (Political Party Units, Political Committees and Political Funds) Combined Totals of 2009 and 2010

(Donors listed by Political Party Unit, Individual, Lobbyist, Political Committee, Political Fund, Candidate)

Hata, Nobu H	\$1,000	UNITE HERE TIP State and Local Fund-MN	\$15,000	Weeres, Sylvia J	\$1,050
Hermann, Patti Jo J	\$500			Wilsey, Roger D	\$2,000
Hoffman, Michael R	\$1,000	Chicago & Midwest Regional Joint Board	\$900	Wintz, Thomas G	\$2,000
Holm, Keith O	\$1,700	Local 1481	\$8,967	Wren, John	\$2,322
Jackson, Paula J	\$1,099	Local 17	\$8,967	Yocum, Anthony A	\$500
Johnson, Ken E	\$500	Local 21	\$8,967		<b>\$42,074</b>
Johnson, Nate A	\$1,925	UNITE HERE Local 1481	\$1,100	<b>Minneapolis Downtown Council PAC</b>	
Leegard, Lynn M	\$4,800	UNITE HERE Local 17	\$11,200	Barr, Collin E	\$600
Maurer, Anthony J	\$1,000	UNITE HERE Local 21	\$1,500	Griffith, John	\$500
Moline, Robert	\$700		<b>\$56,600</b>		<b>\$1,100</b>
Muske, Michael E	\$1,000	<b>Minn State MNPL</b>		<b>Minneapolis Police Relief Assoc</b>	
Olsen, Michael C	\$5,000	Pfeiffer, Laurel	\$900	Minneapolis Police Relief Assoc	\$24,376
Peltier, Robert S	\$500	Local Lodge 1956	\$500		<b>\$24,376</b>
Periard, John	\$1,000		<b>\$1,400</b>	<b>Minneapolis Regional Labor Federation</b>	
Peterson, Robin A	\$2,000	<b>Minn TruckPAC</b>		Laborers District Council of Minn & ND Pol Fund	\$5,000
Portele, Russell J	\$1,250	Baker, Glenn F	\$959	Minneapolis Regional Labor Federation	\$150,000
Ratzlaff LaBeau, Colleen	\$700	Bartels, Joleen Ms	\$570		<b>\$155,000</b>
Ratzlaff LaBeau, Colleen J	\$500	Daggett, Frederic	\$1,000	<b>Minneapolis Retired Police Assoc Political</b>	
Reis Jr, Joseph M	\$1,000	Dahl, Marlin	\$1,200	Minneapolis Retired Police Assoc Political Fund	\$25,000
Schimmel, Rodney M	\$1,250	Daniels, John S	\$1,000		<b>\$25,000</b>
Shipman, Todd A	\$1,000	Foltz, Frank	\$2,400	<b>Minnesota - America Votes</b>	
Sigurdson, Paul L	\$2,000	Grafe, Bradley	\$2,100	America Votes	\$186,985
Smaby, John S	\$2,000	Hicks, Lyle	\$500		<b>\$186,985</b>
Smaby, Linda S	\$700	Kilen, Eric L	\$720	<b>Minnesota Future LLC</b>	
Stanton, James M	\$10,000	Koch, James	\$555	Austin, William	\$5,000
Teeson, Jerry R	\$4,950	Koenig, Allen	\$1,500	Fagen, Diane	\$5,000
Tschohl, William H	\$1,400	Lefebvre, Paul C	\$700	Fagen, Ron	\$5,000
Urista, Mark L	\$1,000	Morrell, Jay C	\$800	Larson, Jeff	\$1,500
Wagner, Daniel E	\$6,050	Nuss, Robert W	\$500	Redmond, Tom	\$2,500
Wagner, Daniel H	\$1,000	Olson, Donovan J	\$1,595	Minnesota's Future	\$5,000
Wiener, Deanna L	\$900	Olson, Lynn A	\$840	Republican Governors Association	2,290,000
Wiener, June A	\$2,050	Oren, Donald	\$2,000	Rosen's Diversified Inc	\$15,000
Gerst, William R	\$2,000	Peterson, Greg	\$908		<b>\$2,329,000</b>
	<b>\$106,304</b>	Ramsdell, Mark	\$1,186	<b>Minnesotans for Personal Choice &amp;</b>	
<b>Minn Retail Political Advocacy Fund</b>		Scheaffer, Russell W	\$550	Cleveland, John	\$1,000
Berg, Bryan	\$500	Seaton, Douglas P	\$578	Hayley, Robert	\$2,500
Herdeia, Anthony	\$655	Shapiro, James	\$3,500	Kohout, Jim	\$500
Steadman, Marc	\$540	Shawn, Jack	\$556	Nurstten, Eric	\$1,000
Thomas, Jeff	\$500	Sheaffer, Russell	\$700	Pollard, David	\$500
	<b>\$2,195</b>	Siemers, Curtis M	\$3,000	Steeger, Mark	\$500
<b>Minn Service Station Assoc</b>		Sullivan, Shawn M	\$1,025	Strolp, Dennis	\$500
Minn Service Station Assoc	\$3,594	Swartzendruber, Scott	\$750	Wert, Gary	\$2,000
	<b>\$3,594</b>	Taylor, Robert G	\$1,000	Williams, James	\$1,000
<b>Minn State Council of UNITE HERE Unions</b>		Vedders, Carl	\$1,000		
		Wayne, Todd	\$510		

# Recipients of Contributions of \$500 or More From a Single Donor (Political Party Units, Political Committees and Political Funds) Combined Totals of 2009 and 2010

(Donors listed by Political Party Unit, Individual, Lobbyist, Political Committee, Political Fund, Candidate)

David Martin Agency Inc	\$1,000	<b>MN FORWARD</b>		Target	\$150,000
Financial Concepts Inc	\$500	Beito, David	\$500	Waterous Company	\$1,000
IFC National Inc	\$1,000	Burwell, Rodney	\$20,000	Wayne Transports Inc	\$1,000
Schreifles & Associates	\$500	Marchessault, James E	\$10,000		<b>\$1,838,880</b>
	<b>\$12,500</b>	Stordahl, Ronald A	\$5,000	<b>MN HomeCare PAC</b>	
<b>Minnesotans for Racino PAC</b>		Taylor, Robert G	\$500	Figge, Austin	\$500
Butzow, Barry	\$500	Minn TruckPAC	\$5,000	Figge, Judy	\$2,500
Cruzen, Patrick	\$500	NAIOP Economic Growth Fund	\$1,000	Johnson, Neil	\$600
Mentz, John	\$500	State Fund for Economic Growth LLC	\$100,000	Jones, Howard	\$540
Metzen, Tom	\$500	3M	\$100,000	Peterson, Dan	\$820
Mjolsness, Daniel	\$500	Ames Construction Inc	\$15,000		<b>\$4,960</b>
Offerman, Carin	\$1,500	Anchor Paper Co	\$500	<b>MN State Bldg &amp; Construction Trades Cncl</b>	
Sampson, Curtis	\$15,000	Best Buy Co Inc	\$100,000	Amalgamated Transit Union Local 1005	\$1,148
Schenian, Dale	\$10,000	Bicycle Tools Inc	\$1,000	IBEW Minn State Council PAC	\$2,655
Sampson, Randall	\$500	Boker's Inc	\$500	International Union of Operating Engineers	\$2,192
	<b>\$29,500</b>	Cass Screw Machine Products	\$1,000	Iron Workers Local 512	\$2,914
<b>Minnesota's Future</b>		Cold Spring Granite	\$35,000	MAPE-PAC	\$2,164
Fayfield, Robert	\$10,000	Davisco Foods International	\$150,000	Minn Nurses Assn Pol Comm (MNA-PC)	\$1,423
Kerbell, Robert	\$3,000	Eagle Transport Services	\$500	Minn Pipe Trades Assn PAC Fund	\$1,231
Naegele, Ellis	\$5,000	Federated Insurance Companies	\$150,000	Minn State Council of UNITE HERE Unions	\$1,504
Naegele, Robert	\$5,000	Fisher Group of Mankato	\$500	MN State Bldg & Construction Trades Cncl Pol Fund	\$25,000
Oberton, Will	\$2,500	Frandsen Financial Corp	\$10,000	North Central States Carpenters PAC	\$1,305
Oren, Donald	\$10,000	Graco	\$50,000	Sheet Metal Workers PAC 10	\$559
Reger, Michael	\$5,000	Holiday Companies	\$25,000	UAW Minn State CAP Council Political Fd	\$829
Short, Brian	\$1,000	Hubbard Broadcasting Inc	\$100,000	Bricklayers & Allied Craftworkers	\$2,303
Stordahl, Ronald A	\$5,000	Insurance Federation of MN	\$10,000	Central MN Bldg Trades Council	\$2,600
Sunquist, Dean	\$1,000	Kottke Trucking Inc	\$500	Heat & Frost Insulators & Allied Workers Local 34	\$1,200
Minn AGPAC	\$2,000	Madden Brothers Inc	\$1,000	Minn State Bldg Trades Council	\$10,000
Minnesota Future LLC	1,229,500	Midwest Expanded Metal	\$1,000	Minnesota State Building Trades Council	\$54,360
State Fund for Economic Growth LLC	\$100,000	Minnesota Business Partnership	\$30,136	MN State Bldg & Construction Trades Cncl Pol Fund	\$5,461
Dart Transit Co	\$50,000	Minnesota Chamber of Commerce	\$73,744	Natl Assoc of Letter Carriers	\$579
Davis Family Dairies	\$2,500	MN Beverage Assoc	\$7,500	Northwest Bldg Trades Council	\$600
Fremont Industries Inc	\$10,000	Pal Management Inc	\$1,500	Northwest Building Trades	\$1,657
Hubbard Broadcasting Inc	\$25,000	Par Aide Products Co	\$2,500		<b>\$121,683</b>
MN Future LLC	\$429,500	Pentair, Inc.	\$125,000	<b>MN Utility Investors Pol Action Fund</b>	
New Horizon Feeds Inc	\$5,000	Polaris Industries Inc	\$100,000	Minn Power PAC	\$500
Rosen's Diversified Inc	\$10,000	Quality Resource Group Inc	\$500		<b>\$500</b>
Twin City Fan Co LTD	\$1,000	Red Wing Shoe Company	\$50,000	<b>MOHPA PAC</b>	
	<b>\$1,912,000</b>	Regis	\$100,000	Amotouda, Thomas	\$2,000
<b>MN Corn State PAC</b>		Republican Governors Association	\$50,000	Anderson, Jade	\$1,200
Albin, Doug	\$4,225	Road Machinery & Supplies Co	\$1,000		
Fler, David	\$5,361	Rosen's Diversified Inc	\$150,000		
Mulder, Gerald	\$2,500	Securian	\$100,000		
Simonsen, Paul	\$2,975	Smith Trucking	\$500		
	<b>\$15,061</b>	SuperClean Brands Inc	\$1,000		

# Recipients of Contributions of \$500 or More From a Single Donor (Political Party Units, Political Committees and Political Funds) Combined Totals of 2009 and 2010

(Donors listed by Political Party Unit, Individual, Lobbyist, Political Committee, Political Fund, Candidate)

Armstrong, Karen	\$2,500	Arvig, Allen	\$1,000	Jossart, Mark	\$2,670
Bailey, Cheryl	\$2,000	Beyer, Kevin	\$950	Julen, Bob	\$500
Bellairs, Ellen	\$2,500	Bickett, Dave	\$700	Kasbohm, Donald F	\$935
Bloom, Stuart	\$2,000	Christensen, Everett	\$1,240	Kittleson, Brad	\$1,905
Casey, A Catherine	\$2,000	Eckles, Neil	\$600	Klodt, Paul	\$525
Dien, Philip	\$2,000	Eddy, Donna	\$2,000	Lang, Frank	\$4,451
Dueher, Thomas	\$2,000	Eddy, Robert	\$2,155	Levine, Bob	\$2,425
Farnich, Kathryn	\$2,000	Ehmke, Mary	\$630	Menning, Alan	\$1,547
Flynn, Patrick	\$2,500	Ehmke, Mary Jo	\$640	Nolan, Stuart	\$6,146
Flynn, Thomas	\$2,000	Freude, Paul	\$1,140	Otness, Mark	\$1,728
Gall, Matthew	\$2,000	Janneke, Andrew K	\$600	Pagh, Mike	\$1,000
Gesme, Dean H	\$1,000	Johnson, Gary	\$520	Pergament, Brian	\$750
Hartung, Nicole	\$2,000	Larson, Kevin	\$1,030	Riley, Jon	\$1,000
Howe, Craig	\$2,500	Nowick, Mike	\$630	Rubin, Jim	\$500
Laudi, Noel	\$2,000	Powers, Patrick D	\$620	Rubinger, Bruce	\$1,500
Mann, Stephen C	\$2,500	South, Gene	\$520	Schachtman, Steven	\$10,000
McCrae, Margaret	\$2,000	Tollefson, Beth	\$1,270	Segner, Jon	\$10,500
Nagargoje, Gauri G	\$1,000	Tollefson, Jon R	\$3,000	Soderberg, James	\$1,176
Nashawaty, Mohammed	\$2,000	Wikstrom, George	\$700	Stevens, Gregg	\$3,025
Palmer, Mark	\$2,000	Wikstron, George	\$670	Susee, Jan	\$1,000
Rousey, Steven	\$2,000	Young, Randy	\$2,060	Talle, Ken	\$2,500
Schwartz, Burton S	\$2,000	Ahern, Michael J	\$600	Wiesner, Robert	\$2,000
Singh, Avina	\$2,000		<b>\$23,875</b>	Yaffe, Harry	\$1,500
Thurmes, Paul J	\$2,000	<b>Multi Housing Political Action Comm</b>			<b>\$97,269</b>
Toonen, Timothy	\$2,000	Backstrom, Tom	\$3,256	<b>NAIOP Economic Growth Fund</b>	
Wangsness, John A	\$2,000	Bigos, Ted	\$5,000	Barr, Collin E	\$750
Weinshel, Eric	\$2,000	Bisanz, Robert	\$3,747	Dennis, Kim	\$500
	<b>\$57,700</b>	Bjornnes, Norman	\$1,257	Dongoske, Lisa	\$550
<b>MPA Political Action Committee</b>		Blaiser, Clint	\$2,012	Eaton, Jeff	\$500
Stark, Trisha	\$1,000	Carlson, Peter	\$904	Frauensuh, David	\$500
	<b>\$1,000</b>	Cashill, Mike	\$1,500	Fulton, Douglas	\$750
<b>MPS PAC</b>		Chazin, Thomas	\$1,200	Kordonowy, David	\$1,000
Fox, Kurt L	\$500	Culp, Chris	\$500	Kornberg, Murray	\$1,000
Nesheim, Robert S	\$750	DeMarsh, David	\$500	Mascia, Patrick	\$550
	<b>\$1,250</b>	Doyle, Kevin	\$500	McElroy, Michael R	\$750
<b>MSA-PAC</b>		Dunbar, Frank	\$1,000	Minea, Patrick	\$500
Arney, Joel	\$500	Durand, Sandy	\$500	Pfeffer Jr, Charles	\$500
Bacon, Douglas	\$500	Esterkin, Neil	\$705	Pobuda, Lawrence	\$750
Houlton, Andrew	\$500	Fransen, Robert	\$1,500	Rauenhorst, Mark	\$2,000
Koenig, Lisa Fredlove	\$500	Ginkel, Woody	\$954	Shaver, Thomas	\$750
Martin, David P	\$500	Goldman, Arnold	\$2,544	Stofer, Boyd	\$500
Reisinger, John	\$500	Gonyea, Amy	\$1,416	Weis, Joseph C	\$1,250
	<b>\$3,000</b>	Goodman, John	\$2,494	Faegre & Benson Ltd Liability Partnership	\$500
<b>MTA PAC</b>		Hornig, David	\$3,000		<b>\$13,600</b>
Ahern, Michael J	\$600	Jones, Mark	\$3,500		



# Recipients of Contributions of \$500 or More From a Single Donor (Political Party Units, Political Committees and Political Funds) Combined Totals of 2009 and 2010

(Donors listed by Political Party Unit, Individual, Lobbyist, Political Committee, Political Fund, Candidate)

<b>NFIB/MN Save Americas Free Enterprise Trust</b>	Meyer, Jeff	\$600	Hormel, James	\$10,000	
Carpenter, Matthew	\$500	Nawrocki, Jana	\$600	Kayser, Thomas	\$2,000
Clayton, Tim	\$500	Nelson, Mike	\$600	Melby, Kenneth	\$550
Gullickson, William	\$2,000	Nybo, Kimberly	\$550	Opperman, Beth	\$500
Hoonsbeen, Mark	\$500	O'Connor, Joe	\$500	Opperman, Darin	\$500
Martin, Paul	\$700	Perrin, Louise	\$700	Owens, Robert	\$10,000
Remick, John	\$750	Petkoff, Dick	\$600	Ristan, Donald	\$500
Terry, Darlene	\$550	Pierskalla, Dina	\$700	Russell, Todd	\$5,000
	<b>\$5,500</b>	Quinnell, Mark	\$600	Tuchman, Paul B	\$500
<b>No Constitutional Tax Increase</b>		Radel, Melissa	\$650	Usem, Ruth	\$500
Taxpayers League of Minn	\$2,893	Roehrenbach, Jim	\$640	HRC Minnesota PAC	\$500
	<b>\$2,893</b>	Roisum, Joan	\$700	Volunteers for (Scott) Dibble	\$1,000
<b>North Central States Carpenters PAC</b>		Schmitz, Mark	\$700	Friends of Lisa Goodman	\$1,000
Edinans for Erhardt	\$1,462	Schreder, Joy	\$700		<b>\$39,050</b>
	<b>\$1,462</b>	Steele, Matt	\$700	<b>OutFront MN Action Independent Expenditure</b>	
<b>North Star SFAA-PAC</b>		Stremski, Steve	\$800	HRC Equality Votes Minnesota	\$20,000
Allworden, Gay	\$600	Stremski, Tom	\$700	OutFront MN	\$6,868
Allworden, Hank	\$600	Sullivan, Tom	\$700		<b>\$26,868</b>
Andreason, Holly	\$500	Vanderwaerd, Nancy	\$600	<b>Painters Union Local No 61 Political Action</b>	
Butler, Gloria	\$500	Vetch, David	\$600	Painters Union Local No 61 Political Action	\$1,827
Carlson, Todd	\$500	Youmans, Brian	\$700		<b>\$2,312</b>
Chancellor, Dick	\$700		<b>\$34,090</b>		<b>\$4,139</b>
Crow, Chad	\$700	<b>Northeast ALC PAC</b>		<b>Patriot PAC</b>	
Dolan, Tom	\$700	Duluth Central Labor Body COPE Fund	\$1,613	Gerdin, Joey	\$11,100
Dolder, Tom	\$700	Iron Range Labor Assembly Legislative Fund	\$6,271	Gulbranson, Margo	\$1,245
Eggers, David	\$700	Northeast ALC PAC	\$14,853	Pederson, Gene	\$730
Gehlen, Joe	\$500	Northeast Area Labor Council	\$21,124	Thompson, Bobby	\$5,000
Glas, Howard	\$500		<b>\$43,861</b>	Walfoort, Tracy	\$515
Graham, Tom	\$700	<b>Ottertail Power PAC</b>		Weis, Joseph C	\$500
Griep, John	\$1,200	Erickson, John	\$2,500		<b>\$19,090</b>
Hatanpa, Aaron	\$700	Helland, Mark	\$816	<b>PCI Minnesota Political Action Committee</b>	
Holland, Al	\$1,200	Kling, Cris	\$600	PCI Minnesota Political Action Committee	\$4,000
Holland, Tom	\$700	Kommer, Michelle	\$500		<b>\$4,000</b>
Johnson, Doug	\$950	MacFarlane, John	\$500	<b>People in Construction Political Action Comm</b>	
Jordahl, Gail	\$1,000	Moug, Kevin	\$1,500	Donnino, Peter	\$500
Joyce, Greg	\$1,200	Olsen, Michael	\$500	Jorgenson, Stanley	\$500
Kleffman, Robin	\$500	Schwette, Joyce Nelson	\$500	Lenss, David	\$1,500
Lam, Ken	\$700	Spies, Gary	\$2,500	Maki, Brian	\$2,000
Langerud, Tony	\$700	Waslaski, Shane	\$750	Sheehy, Michael	\$1,000
Loffhagen, Greg	\$700		<b>\$10,666</b>	Watrud, Steven	\$1,000
McGraw, Mike	\$600	<b>OutFront Minnesota Action</b>		Weicht, Scott A	\$3,000
Mchugh, Mike	\$600	Cassidy, Kent	\$500		<b>\$9,500</b>
Meierhoffer, Becky	\$700	Forster, Barbara Louise	\$1,000		
Meyer, Greg	\$550	Gavin, Edward	\$5,000		
Meyer, Jaci	\$550				

# Recipients of Contributions of \$500 or More From a Single Donor (Political Party Units, Political Committees and Political Funds) Combined Totals of 2009 and 2010

(Donors listed by Political Party Unit, Individual, Lobbyist, Political Committee, Political Fund, Candidate)

<b>Pine Bend PAC</b>		Medtronic Inc	\$10,000	Shreffler, Charles	\$525
Fink, Richard	\$1,000	MN Chamber of Commerce	\$1,608		<b>\$525</b>
Koch, Charles	\$5,000	Model College of Hair Design	\$500	<b>Resource Party</b>	
Koch, David H	\$20,000		<b>\$24,108</b>	Hanson, Howard	\$21,806
Mahoney, James	\$1,000	<b>Progressive Action Duluth</b>			<b>\$21,806</b>
Moeller, Joseph W	\$1,000	Gelb, Andrea	\$522	<b>Retired Peoples Political Action Fund</b>	
Palazzo, Marc	\$1,000		<b>\$522</b>	Retired Peoples Political Action Fund	\$10,162
Razook, Bradley	\$1,000	<b>Progressive Majority Minnesota</b>			<b>\$10,162</b>
Reinhardt, Jay	\$2,000	Berkowitz, Shayna	\$18,000	<b>Rice Michels &amp; Walther LLP Political Fund</b>	
Robertson, Dave	\$1,000	Melton, William	\$1,000	Michels, James P	\$5,370
Sementelli, Anthony	\$1,000	Totten, Gloria	\$750	Peterson, Karin	\$1,990
Urban, James	\$1,000	Minn AFL-CIO	\$2,500	Salchert, Mike	\$1,600
Schmidt, Diane M	\$2,000		<b>\$22,250</b>	Walther, Ann	\$2,970
	<b>\$37,000</b>	<b>Project 515 PAC</b>		Rice, Brian F	\$8,770
<b>Pipe Fitters Local 539</b>		Anderson, Lee	\$3,100		<b>\$20,700</b>
Pipe Fitters Local 539	\$14,191	Larsen, John	\$1,000	<b>RKM&amp;C Fund</b>	
	\$12,251	Lookingbill, Darwin	\$500	Anderson, James	\$1,000
	<b>\$26,442</b>	Testa, Russ	\$500	Beehler, David W	\$1,000
<b>Planned Parenthood Minnesota, North Dakota,</b>		Almeida, Cristine	\$1,000	Bland, David E	\$598
Planned Parenthood MN, ND, SD	\$7,583	Fehrenbach, William	\$7,500	Bocan, David	\$913
Action Fund			<b>\$13,600</b>	Brand, Steve	\$786
	<b>\$7,583</b>	<b>Putting Minnesota First</b>		Ciresi, Michael V	\$1,286
<b>Planned Parenthood of Minn Pol Action Fund</b>		AFSCME	\$5,000	Conlin, Jan M	\$1,000
Aldrich, Hope	\$25,000	Clean Water Action Voter Education	\$1,000	Conn, Bernice	\$572
Lewis, Connie	\$500	Project		Culpepper, Scott	\$572
Stanley, Timothy	\$1,005	Edinans for Erhardt	\$536	Engdahl, Brad P	\$893
Stoesz, Sarah A	\$500	Education Minn PAC	\$3,000	Evans, Jan C	\$715
	<b>\$27,005</b>	MAPE-PAC	\$5,000	Evinger, David S	\$806
<b>Plumbers &amp; Steamfitters Local 11 PAC Fund</b>		Minn AFL-CIO	\$2,500	Farese, Lawrence	\$715
P & S Local 11 members	\$9,391	Minn Assoc. of Professional Employees	\$5,000	Fauver, Cole M	\$715
Plumbers & Steamfitters Local 11	\$4,704	Political Fund		Fisher, Robert W	\$572
	<b>\$14,096</b>	Minneapolis Regional Labor Federation	\$5,000	Froio, Anthony	\$786
<b>Police Officers Fed of Mpls Contingency Fund</b>		OutFront Minnesota Action	\$1,000	Geibelson, Michael	\$572
Police Officers Fed of Mpls	\$70,000	Planned Parenthood Minnesota, North	\$5,000	Hamlin, Thomas L	\$786
Contingency Fund		Dakota, South Dakota Action Fund		Hatch, Thomas B	\$786
	<b>\$70,000</b>	SEIU Minn State Council Political Fund	\$5,000	Heller, Lisa L	\$715
<b>Prairie Island Indian Community PAC</b>		Sierra Club Political Committee	\$1,500	Holdreith, Jake	\$715
Prairie Island Indian Community PAC	\$170,000	St Paul Regional Labor Federation AFL-	\$2,500	Houston, John R	\$893
	<b>\$170,000</b>	CIO		Johnson, Scott	\$786
<b>Printing Industries Political Action Committee</b>		Ron Erhardt Volunteer Committee	\$2,953	Joy, Terrence R	\$806
Garner, Gary	\$500	NARAL Pro-Choice Minnesota	\$1,000	LaConte, Mark	\$688
	<b>\$500</b>		<b>\$45,989</b>	Larus, Christopher K	\$715
<b>Pro Jobs Majority</b>		<b>Republican Liberty Caucus of Minn</b>		Love, John	\$786
Assoc Builders and Contractors	\$2,000	Jeffers, Susan	\$500	Lueck, Martin	\$1,286
Hubbard Broadcasting, Inc.	\$10,000		<b>\$500</b>	Madel, Christopher W	\$786
		<b>Republican Metropolitan Committee</b>			

# Recipients of Contributions of \$500 or More From a Single Donor (Political Party Units, Political Committees and Political Funds) Combined Totals of 2009 and 2010

(Donors listed by Political Party Unit, Individual, Lobbyist, Political Committee, Political Fund, Candidate)

Madson, Eric O	\$728	Welch, Michael	\$1,000	Faber, Roseann	\$3,600
Mahlum, Thomas	\$572		<b>\$7,850</b>	Kuhl Mann, Clinton	\$550
Manning, William	\$1,143	<b>Rochester Citizens Coalition</b>		Kuhlmann, Clinton	\$550
Marder, David	\$572	Minn Dental Political Action Committee	\$3,000	Vinger, Norma	\$1,500
Martinez, Richard M	\$715	Minn Hospital PAC	\$2,250	Pepsic Concerned Citizens	\$2,400
McMahon, Emmett J	\$786	R&S Transport	\$500	Pepsico Inc	\$2,400
Meghjee, Munir	\$572		<b>\$5,750</b>		<b>\$14,400</b>
Messerly, Chris A	\$572	<b>RYPAC</b>		<b>Somali Action Alliance Political Fund</b>	
Mintzer, Joel	\$572	Morgan, John	\$9,000	Somali Action Alliance	\$44,575
Moccio, Vincent	\$572		<b>\$9,000</b>		<b>\$44,575</b>
Orloff, Steven	\$572	<b>SEIU Healthcare Minn</b>		<b>Southern Minnesota Conservative Alliance</b>	
Poulos, Sara A	\$715	SEIU	\$39,475	Murphy, Dan	\$500
Reichert, Brent	\$715	SEIU Healthcare Minn	\$10,661		<b>\$500</b>
Schmit, Peter	\$572		<b>\$50,136</b>	<b>St Paul Area Chamber of Commerce PAC</b>	
Schumeister, Steven	\$1,143	<b>SEIU Local 26 Political Fund</b>		Calvin, Ryan	\$500
Schutz, Ronald J	\$1,286	SEIU Local 26 Political Fund	\$12,102	Carlson, Chris	\$600
Sieff, Philip	\$572		<b>\$12,102</b>	Meyer, Jaci	\$785
Silberfeld, Roman	\$1,143	<b>Sensible Gun Laws</b>		Nelson, Al	\$600
Spreng, Kevin	\$572	(Wes) Skoglund Volunteer Committee	\$500	Osborn, Jay	\$600
Stanhope, William H	\$1,027		<b>\$500</b>	Regal, John D	\$800
Sullivan, Christopher	\$728	<b>Shakopee Mdewakanton Sioux</b>		Reiersma, Pat	\$600
Sutton, Tara D	\$786	Shakopee Mdewakanton Sioux	\$600,000	Rom, David	\$600
Thorson, Becky	\$688		<b>\$600,000</b>	Scott, Daniel L	\$750
Tietjen, Randall	\$572	<b>Sheet Metal Workers PAC 10</b>		Weis, Joseph C	\$1,200
Undlin, Thomas J	\$572	Sheet Metal Workers PAC 10	\$3,500		<b>\$7,035</b>
Veis, David	\$893		\$25,000	<b>St Paul Firefighters Local 21 Political Action</b>	
Wade, Terry	\$893		<b>\$28,500</b>	St Paul Firefighters Local 21 Political Action Committee	\$33,963
Webster, William A	\$572	<b>Sierra Club Political Committee</b>			<b>\$33,963</b>
Wildfang, Craig	\$1,000	Brazaitis, Edna	\$512	<b>St Paul Pipefitters Local 455 PAC</b>	
Wilson, Gary	\$715	Egeland, Paul	\$1,000	St Paul Pipefitters Local 455 PAC	\$30,292
Withers, Dennis R	\$786	Hubbard, Amy	\$3,000	Pipefitters Local 455	\$17,404
Woods, Matthew	\$893	Martin, Jennifer	\$500		<b>\$47,695</b>
Dan O'Fallon for Senate District 53	\$2,461	Prudden, Joyce	\$1,000	<b>St Paul Regional Labor Federation AFL-CIO</b>	
	<b>\$49,924</b>	Shoop, Michael	\$1,000	Laborers District Council of Minn & ND Pol Fund	\$5,000
<b>Road PAC of Minn</b>			<b>\$7,012</b>	St Paul Regional Labor Federation	\$20,697
Abramsom, Karla	\$500	<b>SMART PAC</b>		St Paul Regional Labor Federation AFL-CIO	\$22,114
Abramson, Karla	\$1,000	Anderson, Rick	\$3,500		<b>\$47,811</b>
Hoffman, James	\$500	Fueling, Linda	\$500	<b>St Paul Ward 4 DFL</b>	
Holte, Diane	\$500	Fueling, Robert	\$500	66B House District DFL	\$3,000
Johnson, Thomas	\$750	Rademacher, William	\$3,500	Ward 4 Precinct Caucus	\$613
Mathiowetz, Brian	\$850		<b>\$8,000</b>		<b>\$3,613</b>
Mattson, George	\$750	<b>SOF-PAC</b>			
McCrossan, Charles	\$1,000	Bernick, Dean	\$1,700		
Peterson, Kent	\$500	Bernick, Jason	\$1,700		
Stockert, Thomas	\$500				

# Recipients of Contributions of \$500 or More From a Single Donor (Political Party Units, Political Committees and Political Funds) Combined Totals of 2009 and 2010

(Donors listed by Political Party Unit, Individual, Lobbyist, Political Committee, Political Fund, Candidate)

<b>State Fund for Economic Growth LLC</b>		Hall, L Michael	\$1,000	Kingsley, Karen	\$1,050
TCF Financial Corp	\$250,050	Harper, William D	\$709	Leighton Jr, Robert J	\$788
	<b>\$250,050</b>	Hertogs, Scott J	\$788		<b>\$74,230</b>
<b>Take Action PAC</b>		Holden, Susan	\$1,024	<b>TwinWest Chamber of Commerce PAC</b>	
1st Congressional District DFL	\$700	Jepsen, William E	\$1,575	Bakken, Brad	\$2,000
Berkowitz, Shayna	\$40,000	Johnson, Michael K	\$840	Boston, Joe	\$700
Education Minn PAC	\$25,000	Johnson, Thomas G	\$788	Brandenburg, Nathan	\$500
Local 28 Political Fund	\$10,000	Jones, Harvey N	\$1,425	Carlson, Mark	\$650
Mah Mah Wi No Min Fund I	\$5,000	Jones, Jeffrey A	\$1,050	Courey, Sam	\$500
TRIAL-PAC	\$2,500	Kauffman, Kreg	\$1,050	Edson, John	\$1,000
Kelliher (Margaret Anderson) Volunteer Committee	\$1,500	Kestner, Peter J	\$500	Fiterman, Michael	\$1,000
		Knutson, Randall G	\$725	Klosterman, Bob	\$1,500
	<b>\$84,700</b>	Leoni, Joseph	\$1,288	Korstad, Greg	\$800
<b>TakeAction Political Fund</b>		Lillehaug, Duane	\$956	Kronlage, Phillip	\$1,250
CWA COPE PCC	\$2,000	Mackenzie, Reed	\$500	Kruchoski, Jan	\$600
IBEW Minn State Council PAC	\$7,500	Malters, James	\$500	Lee, Mick	\$1,500
Take Action MN C4	\$39,740	McEwen, Gregory	\$500	Lehmann, Michael	\$600
	<b>\$49,240</b>	Meshbeshher, Ronald	\$2,100	Lenzen, David	\$2,500
<b>Teamsters Local 120 DRIVE</b>		Morris, JoMarie	\$1,050	Rasmussen, Peggy	\$600
DRIVE- Democrat Republican Ind Voter Educ	\$117,469	O'Fallon, Daniel	\$2,400	Reilly, Joe	\$2,000
	<b>\$117,469</b>	Otten, W Paul	\$788	Starbird, Jeff	\$600
<b>TRIAL-PAC</b>		Peterson, Paul D	\$788	Coleman, Dannette	\$1,400
Amundson, Luther	\$788	Pfaffly, Philip	\$500		<b>\$19,700</b>
Anderson, Jeffrey R	\$5,000	Riley, Peter	\$1,575	<b>U A Plumbers Local #34 Political Fund</b>	
Bergmanis, Erik	\$500	Rufer, Stephen F	\$525	Plumbers Local 34	\$9,014
Bongard, William O	\$1,575	Ruth, Steven	\$2,500	U A Plumbers Local #34 Political Fund	\$4,920
Bossart, David R	\$500	Ryan Jr, James P	\$525		<b>\$13,935</b>
Bryant, Michael A	\$1,785	Sawicki, Walter E	\$525	<b>UAW Minn State CAP Council Political Fd</b>	
Carcy, James P	\$900	Schweiger, Paul F	\$735	UAW Minn	\$3,396
Carey, James P	\$675	Sieben Jr, Harry	\$1,575	UAW Minn State CAP Council Political Fd	\$2,748
Carey, John	\$950	Sieben, Michael R	\$1,575		<b>\$6,144</b>
Christensen, Robert P	\$1,500	Sieben, William R	\$2,310	<b>UNITE HERE TIP State and Local Fund-MN</b>	
Cochrane, Charles M	\$1,000	Slane, Charles D	\$1,750	Fernandez, Enrique	\$850
Crumley, T Joseph	\$500	Smith, Jeffrey	\$1,025	UNITE HERE TIP Missouri	\$2,749
Dahlberg, Paul R	\$788	Smith, Stephen	\$525	UNITE HERE	1,520,000
Dale, Candace L	\$788	Snyder, Michael C	\$900	UNITE HERE Independent	\$21,287
Doll, Amy J	\$525	Stefanson, Randolph E	\$950	UNITE HERE TIP State and Local Fund-MN	\$6,001
Dusich, Bernard M	\$1,050	Streed, Mark	\$1,339		<b>\$1,550,887</b>
Falsani, Robert	\$788	Suk, Charles J	\$1,575	<b>United Steelworkers District 11 Non-Federal</b>	
Fields, Stephen J	\$500	Terry, Steven	\$1,338	United Steelworkers	\$77,560
Flaherty, Yvonne	\$900	Vail, David	\$945		<b>\$77,560</b>
Flom, Katherine S	\$1,575	Van Dyck, Sharon L	\$788		
Gershman, Bruce A	\$570	Vander Linden, James G	\$540		
Goldenberg, Stuart	\$500	Weinmeyer, James	\$788		
Hacker, Max	\$750	Whalen, Cory	\$840		

# Recipients of Contributions of \$500 or More From a Single Donor (Political Party Units, Political Committees and Political Funds) Combined Totals of 2009 and 2010

(Donors listed by Political Party Unit, Individual, Lobbyist, Political Committee, Political Fund, Candidate)

<b>UTU PAC-MN</b>		Carlson, Terrance	\$1,000	Swanson, Eric F	\$500
UTU PAC-MN	\$17,402	Corty, Julianne	\$1,500		<b>\$7,000</b>
	\$17,342	Cowles, John	\$12,500	<b>womenwinning State PAC</b>	
	<b>\$34,743</b>	Cowles, Sage Fuller	\$12,500	Albee, Kim K	\$1,700
<b>VOICES of Conservative Women State PAC</b>		Dayton, Andrew	\$1,000	Allen, Marty	\$1,750
Bjorback, Natasha	\$1,000	Dayton, David	\$50,000	Anderson, Karen	\$600
Conlon, Tom	\$734	Dayton, Mary Lee	\$250,000	Bachman, Karen	\$500
Cummins, Joan	\$45,000	Deal, James	\$75,000	Bailey, Becky K	\$700
DeJournett, Jennifer	\$1,722	Forster, Barbara Louise	\$25,000	Barkelew, Ann H	\$2,058
Fayfield, Mary	\$800	Gornick, Katherine	\$25,000	Bednarowski, Mary F	\$500
Hamilton, Harold	\$3,000	Hole, Roger	\$10,000	Bell, Tanya Lea	\$750
Hubbard, Stanley S	\$2,500	Huss, Alvin	\$15,000	Breyer, Ellen L	\$2,100
Kihne, Shelia	\$850	Lenfestey, Jim	\$2,500	Bryant, Marilyn T	\$2,500
Kopp, Debra	\$500	Lenfestey, Susan	\$2,500	Corty, Julianne	\$1,000
LaBar, Ann	\$2,000	Messinger, Alida R	\$500,000	Cowles, Sage Fuller	\$500
Larson, Jeff	\$500	Steiner, Irene	\$25,000	Dady, Erin K	\$1,225
Lenius, Steven	\$500	Sternal, Ronald R	\$5,000	Daly, Teresa A	\$1,025
Mace, Ceylon	\$1,500	Sussman, Donald	\$250,000	Daniels, Bobbi	\$500
Marvin, Susan	\$2,000	Tuttle, Emily Anne	\$5,000	Davis, Barb J	\$1,000
Pamintuan, Rudy	\$1,000	Redmond, Lawrence M	\$2,500	Davis, Barbara J	\$1,000
Rominski, Kathryn	\$550	2010 Fund	\$115,962	Davis, Fran J	\$11,325
Ulrich, Robert	\$2,500	Joint Council 32 DRIVE	\$50,000	Dayton, Judy W	\$5,000
	<b>\$66,656</b>	American Federation of Teachers	\$200,000	Dayton, Mary Lee	\$7,250
<b>VOTE - 66</b>		Anheuser-Bush	\$10,000	Driscoll, Rebecca	\$1,000
AFSCME Minn PEOPLE Committee Council 5 PAC	\$500	Democratic Governors Association	\$500,000	Duddingston, Joan R	\$500
AFSCME Local 66	\$9,000	Democratic Governors Associtaion	\$500,000	Ecklund, Kareen R	\$875
VOTE - 66	\$9,000	International Association of Fire Fighters	\$25,000	Engel, Susan E	\$1,000
	<b>\$18,500</b>	Kwik Trip Inc	\$25,000	Engeleiter, Susan	\$1,500
<b>Vote Racino Now Committee</b>		Shakopee Mdewakanton Sioux	\$50,000	Forster, Barbara Louise	\$3,500
Canterbury Park	\$155,565	Win MN	\$865,000	Frecon, Leslie M	\$1,500
	<b>\$155,565</b>		<b>\$3,636,962</b>	Freimark, Natasha L	\$850
<b>WAMP</b>		<b>Winthrop &amp; Weinstine PA Political Fund</b>		Frisch, Patti W	\$1,500
Anderson, Margaret	\$500	Ansel, Jeffrey	\$500	George, Penny P	\$1,000
Messinger, Alida R	\$1,000	Baird, Stephen R	\$500	Gesell, Rene J	\$1,250
Washourn, David	\$500	Beck, Daniel C	\$500	Gilbert, Maggie A	\$2,500
	<b>\$2,000</b>	Holper, John C	\$500	Hartnett, Cathie B	\$1,500
<b>Waste Management PAC of Minn</b>		Johnson, Mark	\$500	Hayden, Bud	\$3,750
Fleming, Michael	\$1,000	Markwardt, Paul	\$500	Hayden, Carol	\$1,000
	<b>\$1,000</b>	McBride, Matt	\$500	Hollstadt, Rachel	\$5,000
<b>White Earth PAC</b>		Pihart, Mark A	\$500	Hols, Marge C	\$625
White Earth PAC	\$3,700	Poley, Brooks	\$500	Hope, Janice S	\$2,000
	<b>\$3,700</b>	Urness, Todd B	\$500	Hubmayr, Yvonne J	\$875
<b>WIN Minnesota Political Action Fund</b>		Weinstine, Robert	\$500	Hughes, Shirley	\$625
Berkowitz, Shayna	\$25,000	Aafedt, David M	\$500	Johns, Julie A Gillette	\$700
		Knapp, John A	\$500	Kaehler, Christine A	\$1,250

# Recipients of Contributions of \$500 or More From a Single Donor (Political Party Units, Political Committees and Political Funds) Combined Totals of 2009 and 2010

(Donors listed by Political Party Unit, Individual, Lobbyist, Political Committee, Political Fund, Candidate)

Kaemmer, Martha H	\$750	Beckmann, Kristin	\$600	McDaniel, Marvin E	\$825
Kayser, Marlene B	\$1,000	Lawrence, Catherine A	\$500	O'Donnell, John A	\$630
Kelly, Katharine L	\$2,625	Stanoch, Tammy E Lee	\$1,483	Palmer, Robert R	\$865
Kirklin, Lynne E	\$3,925	Thompson, Missy G Staples	\$1,500	Sparby, David M	\$1,925
Klaas, Barbara	\$600	Emilys List - Minn	\$1,500	Stoering, Mark E	\$606
Knapp, Anne C	\$500	Neighbors for (Erin) Murphy	\$1,500	Taylor, Tim E	\$554
Koenig Roloff, Becky	\$500	Thompson, Missy G Staples	\$600	Wilks, David M	\$1,137
Kunin, Anita H	\$500		<b>\$133,712</b>	Willis, Elizabeth A	\$525
Leshner, Cyndi E	\$600	<b>Working America Minn Political Fund</b>		Poferl, Judy M	\$717
Leslie, Janet C	\$625	AFSCME Minn PEOPLE Committee	\$22,688		<b>\$24,892</b>
Lieberman, Susan C	\$500	Council 5 PAC		<b>Political Committees and Funds</b>	
Lucas, Margaret	\$1,700	Education Minn PAC	\$55,000	<b>Total</b>	<b>\$34,199,791</b>
McGrann, Judith	\$1,500	IBEW Minn State Council PAC	\$1,000	<b>Republican Party of Minnesota</b>	
McNulty, Priscilla	\$500	Laborers District Council of Minn & ND	\$1,000	<b>1st Congressional District RPM</b>	
Metz, Helen	\$500	Pol Fund		HRCC	\$7,625
Moline, Lynn A	\$550	Minn AFL-CIO	\$6,270	Murray County RPM	\$560
Morfitt, Marti	\$1,000	Minn State MNPL	\$1,000	Olmsted County RPM	\$500
Morgan, Sheila C	\$500	MN State Bldg & Construction Trades	\$2,500	Pipestone County RPM	\$500
Olson, Deborah	\$500	Cncl Pol Fund		Republican Party of Minn	\$13,500
Pearson, Kathryn S	\$1,100	WIN Minnesota Political Action Fund	\$100,000	Rock County RPM	\$1,000
Pillsbury, Sally W	\$1,500	Working Families Fund	\$2,500	Kierlin, Robert A	\$750
Riggs, Sheila W	\$2,675	MN AFL-CIO	\$146,230	Perkins, Steven	\$17,199
Rotenberg, Amy K	\$525	Working America	\$35,000	Taebert, Robert	\$1,000
Saario, Terry T	\$1,500		<b>\$2,438</b>		<b>\$42,634</b>
Sands, Susan	\$750	<b>Working Families Fund</b>		<b>2nd Congressional District RPM</b>	
Satori, Dia	\$1,575	Electricians Local 343 IBEW Education	\$600	Republican Party of Minn	\$9,300
Sayles Belton, Sharon	\$875	Fund		Andryski, Chris	\$1,750
Scher, Linda	\$625	SEIU Healthcare Minn	\$800	Beihoffer, Janet	\$500
Slavitt, Lana M	\$500	Sotheast Minnesota Area Labor Council	\$3,896	Brattlie, Diana	\$680
Somers, Nancy A	\$1,625	Southeast Minnesota Area Labor	\$12,260	Ecker, Kevin	\$550
Speer, Nancy G	\$500	Council	<b>\$17,556</b>	Egan, Carol	\$1,035
Stofer, Cherie F	\$1,250	<b>Xcel Energy Employees PAC</b>		Haust, Matt	\$600
Tambornino, Mary K	\$1,275	Connelly, Michael C	\$1,908	Heikes, Bruce	\$550
Tilney, Katherine R	\$2,000	Dybalski, Jack S	\$959	Jones, Douglas	\$1,050
Tjosvold, Mary M	\$1,500	Eves, David L	\$1,345	Kline, Vicky	\$1,386
Townley, Marcia K	\$1,000	Fowke III, Benjamin	\$1,300	Marchessault, James E	\$500
Truesdell, Carol B	\$2,000	Fowke, Benjamin GS	\$1,656	Schneider, Albert H	\$550
Usem, Ruth K	\$1,600	Hart, Cathy J	\$1,188	Sutton, Anthony	\$600
Vaughan, Mary W	\$500	Hyde, Karen T	\$753	Rixmann, Bradley K	\$1,080
Von Blon, Joanne W	\$625	Kelly, Richard	\$2,592	Joe Hoppe Volunteer Committee	\$500
Wallin, Maxine H	\$1,625	Kelly, Richard C	\$2,880		<b>\$20,631</b>
Wells, Tene M	\$520	Larson, Kent T	\$701	<b>3rd Congressional District RPM</b>	
Wuollet, Jackie A	\$500	Madden, Teresa S	\$756	Republican Party of Minn	\$12,800
Wurtele, Margaret	\$1,125	McCarten, Laura	\$561	Cummins, Robert P	\$1,000
Yanisch, Rebecca	\$600	McDaniel Jr, Marvin	\$508	Sawalich, Brandon	\$500

# Recipients of Contributions of \$500 or More From a Single Donor (Political Party Units, Political Committees and Political Funds) Combined Totals of 2009 and 2010

(Donors listed by Political Party Unit, Individual, Lobbyist, Political Committee, Political Fund, Candidate)

Seaton, Douglas P	\$750	Betsy Wergin for Senate Volunteer Committee	\$2,500	Verdoorn, Jeff	\$5,000
	<b>\$15,050</b>		<b>\$3,500</b>	TwinWest Chamber of Commerce PAC	\$1,500
<b>4th Congressional District RPM</b>		<b>32nd Senate District RPM</b>		David Hann for State Senate	\$500
Republican Party of Minn	\$2,500	49th Senate District RPM	\$666	Peter Adolphson for State Representative	\$1,500
Aplikowski, Beverly	\$2,420	BAM-PAC	\$500		<b>\$9,500</b>
Ashbach, Chris O	\$600		<b>\$1,166</b>	<b>43rd Senate District RPM</b>	
	<b>\$5,520</b>	<b>33rd Senate District RPM</b>		Buffham, Pat	\$1,763
<b>5th Congressional District RPM</b>		Hanson, Karl	\$1,363		<b>\$1,763</b>
45th Senate District RPM	\$500	Hawks, Karen	\$515	<b>44th Senate District RPM</b>	
59th Senate District RPM	\$500	Hawks, William H	\$515	Carlson, David	\$1,000
Republican Party of Minn	\$4,000	Jackson, Robert P	\$1,225	Palmatier (John) Volunteer Committee	\$3,016
Elgin (Patrick) for Senate	\$500	Kozojed, Denise M	\$521		<b>\$4,016</b>
Minneapolis City Republican Committee	\$1,000	Magnuson, Loretta	\$715	<b>45th Senate District RPM</b>	
Sheriff Stanek Volunteer Committee	\$688	Meier, Patricia	\$685	Tremere, Blair	\$500
	<b>\$7,188</b>	Nielsen, Lester	\$500		<b>\$500</b>
<b>5th Senate District RPM</b>		Olsen, Lisa T	\$740	<b>46th Senate District RPM</b>	
Britton, Ronald L	\$5,542	Plechash, Alex	\$515	49th Senate District RPM	\$666
Allen Thomsen for State Rep	\$1,116	Schutz, Janet	\$1,018	Lunde, Jeff	\$1,000
Knutson (Greg) for House 5A	\$770	Swanson, Joe	\$660		<b>\$1,666</b>
	<b>\$7,428</b>	Sweet, Douglas	\$525	<b>47th Senate District RPM</b>	
<b>6th Congressional District RPM</b>		Wigley, Mike	\$769	49th Senate District RPM	\$666
48th Senate District RPM	\$1,000	Zenanko, George R	\$865	Jeffrey Lunde Campaign Committee	\$1,460
Republican Party of Minn	\$10,000	John Berns Volunteer Committee	\$967		<b>\$2,126</b>
Bachmann for Congress	\$791		<b>\$12,097</b>	<b>48th Senate District RPM</b>	
	<b>\$11,791</b>	<b>37th Senate District RPM</b>		Huizenga, Donald	\$1,496
<b>7th Congressional District RPM</b>		Dresselhaus, Bryan	\$500		<b>\$1,496</b>
Republican Party of Minn	\$5,300		<b>\$500</b>	<b>49th Senate District RPM</b>	
	<b>\$5,300</b>	<b>40th Senate District RPM</b>		Jake Cimenski Campaign Committee	\$1,307
<b>8th Congressional District RPM</b>		Richard Bohnen for State Representative	\$700	Jason Van Buren Volunteer Committee	\$658
Republican Party of Minn	\$7,500	Todd Johnson Volunteer Committee	\$654		<b>\$1,965</b>
Allen Thomsen for State Rep	\$1,100		<b>\$1,354</b>	<b>50B House District RPM</b>	
Citizens for John Carlson	\$500	<b>41st Senate District RPM</b>		Moehnke, Jerry F	\$500
	<b>\$9,100</b>	3rd Congressional District RPM	\$2,659		<b>\$500</b>
<b>14th Senate District RPM</b>		Coffey, Lewis R	\$776	<b>52nd Senate District RPM</b>	
Albrecht, Lane	\$750	Corrigan, Frederic	\$1,000	MOHPA PAC	\$500
	<b>\$750</b>	Davies, Richard H	\$750		<b>\$500</b>
<b>15th Senate District RPM</b>		Frauenshuh, David	\$500	<b>53A House District RPM</b>	
Gottwalt (Steve) for State Representative	\$1,000	Seaton, Douglas P	\$850	Minn Realtors Political Action Comm	\$500
	<b>\$1,000</b>	Michel (Geoffrey) for Senate	\$3,500	Mady Reiter for House	\$1,500
<b>16B House District RPM</b>			<b>\$10,035</b>		<b>\$2,000</b>
Ziebarth, John	\$500	<b>42nd Senate District RPM</b>		<b>53B House District RPM</b>	
Minneapolis Municipal Retirement Assoc	\$500	Sawalich, Brandon	\$500	Collett, Teresa	\$550
		Stoebauer, Joe	\$500	McNeely, Harry G	\$500

# Recipients of Contributions of \$500 or More From a Single Donor (Political Party Units, Political Committees and Political Funds) Combined Totals of 2009 and 2010

(Donors listed by Political Party Unit, Individual, Lobbyist, Political Committee, Political Fund, Candidate)

Mady Reiter for House	\$1,616	Minneapolis Municipal Retirement Assoc	\$500	Volunteers for (Dan) Dorman	\$500
	<b>\$2,666</b>				<b>\$4,575</b>
<b>55B House District RPM</b>			<b>\$1,350</b>	<b>Goodhue County RPM</b>	
(Joel) Wellman for State Rep	\$642	<b>Chippewa County RPM</b>		Committee to Elect Teresa Whitson	\$1,000
Dolton (Damon) for State Rep	\$650	Pauling, Jerry	\$1,200	Hahn (Wayne) for House Campaign	\$907
	<b>\$1,292</b>		<b>\$1,200</b>		<b>\$1,907</b>
<b>56th Senate District RPM</b>		<b>Chisago County RPM</b>		<b>Houston County RPM</b>	
Harasyn, Theodore	\$1,023	Arnold, Edward	\$889	Bissen (Steve) Volunteer Committee	\$4,133
Mace, Russell	\$5,023	Berg, Brian	\$618		<b>\$4,133</b>
Citizens for Lee Bohlsen	\$1,509	Johnson, Lorens E	\$615	<b>HRCC</b>	
	<b>\$7,555</b>	Karsky, Gloria J	\$1,125	1st Congressional District RPM	\$2,500
<b>59th Senate District RPM</b>		Lindman, Jeremy	\$856	Republican Party of Minn	\$5,000
Hickethier, Barry	\$500	Mayne, Jacob	\$510	Adolphson, Peter	\$2,100
	<b>\$500</b>	Nelson, Peter C	\$1,400	Albrecht, Arlin	\$2,300
<b>63rd Senate District RPM</b>		Ohnstad, Michas M	\$588	Alexander, Patrick	\$1,250
Craig Marston for State Senate	\$1,000	Schaps, James	\$603	Anderson, Bruce	\$625
	<b>\$1,000</b>	Streater, Joan	\$500	Anderson, George	\$10,000
<b>64B House District RPM</b>		Streater, Robert	\$2,030	Anderson, Sarah	\$2,265
Knudson, Scott	\$500	Thorp, Connie	\$515	Anderson, Terry	\$500
Friends of Christine Van Tassel	\$827		<b>\$10,247</b>	Aplikowski, Beverly	\$700
Friends of Emory Dively	\$653	<b>Clearwater County RPM</b>		Austin, William	\$55,000
	<b>\$1,981</b>	Bagley Dental	\$3,000	Barton, Raymond	\$2,000
<b>Becker County RPM</b>			<b>\$3,000</b>	Baumgartner, Robert	\$700
7th Congressional District RPM	\$1,000	<b>Dodge County RPM</b>		Berkness, Tim	\$2,500
Republican Party of Minn	\$1,500	Tollefson, Glenda	\$500	Bernick, Jason	\$600
	<b>\$2,500</b>	Tollefson, Jon R	\$500	Borgerding, George	\$1,200
<b>Beltrami County RPM</b>			<b>\$1,000</b>	Boushek, Randall	\$1,000
7th Congressional District RPM	\$500	<b>Douglas County RPM</b>		Bowers, Barbara	\$7,600
IFAPAC Minn	\$1,000	7th Congressional District RPM	\$600	Brawner, Paul	\$551
Citizens for John Carlson	\$609		<b>\$600</b>	Brehm, Edward	\$1,000
	<b>\$2,109</b>	<b>Fillmore County RPM</b>		Broin, Jeff	\$2,000
<b>Blue Earth County RPM</b>		CAR, Committee of Automotive Retailers	\$500	Campbell, Jon R	\$1,000
Drake, Laurie	\$750	Minn Chiropractic Political Action Comm	\$750	Carlson, Glenn	\$500
Minneapolis Firefighters Relief Assn Pol Fund	\$500	Minn Dental Political Action Committee	\$500	Carpenter, Elsa	\$500
	<b>\$1,250</b>	Minn Realtors Political Action Comm	\$500	Coborn, Chris	\$1,000
<b>Carver County RPM</b>			<b>\$2,250</b>	Coborn, Daniel	\$1,500
2nd Congressional District RPM	\$1,250	<b>Freeborn County RPM</b>		Coleman, Scott	\$500
Hoffman, Norman	\$500	Arends, Alan B	\$770	Cooper, William	\$10,000
Leidegev, Jay	\$500	Howe, Ebenezer K	\$562	Cossack, Steve	\$10,500
Munig, Bill	\$1,500	Kary, Richard	\$500	Cote, James	\$1,000
	<b>\$3,750</b>	Ladwig, Steve	\$500	Cracchiolo, James M	\$1,000
<b>Cass County RPM</b>		Syverson, Dave	\$500	Cragun, Merrill	\$800
Chell, Marv	\$850	Van Erkel, Peter	\$617	Cummins, Bob	\$100,000
		Benda (Matt) for MN House	\$627	Cummins, Robert	\$115,000
				Davis, Mark	\$5,000



# Recipients of Contributions of \$500 or More From a Single Donor (Political Party Units, Political Committees and Political Funds) Combined Totals of 2009 and 2010

(Donors listed by Political Party Unit, Individual, Lobbyist, Political Committee, Political Fund, Candidate)

Davis, Susan	\$500	McMillan, Douglas	\$1,000	Teicher, David	\$800
Dayton, Bruce B	\$1,000	Meyer, Steven	\$625	Thompson, Bobby	\$2,000
Deckoff, Stephen	\$1,000	Naegele, Ellis	\$1,750	Thompson, Conrad	\$3,000
Driscoll, W John	\$1,000	Nagorske, Lynn	\$1,000	Trautz, John	\$1,000
Duevel, Richard	\$525	Nelson, Marilyn C	\$1,000	Tremere, Blaire	\$550
Eibensteiner, Ron	\$7,500	Offerman, Carin	\$500	Ulrich, Robert	\$110,000
Engelsma, Bruce	\$2,000	Olson, Douglas	\$7,600	Urdahl, Dean	\$1,050
Erickson, Ronald	\$1,000	Oren, Donald	\$2,500	Vogt, Guy	\$725
Evenstad, Mark	\$10,000	Owens, Timothy	\$1,000	Weis, Joseph C	\$650
Frauenshuh, David	\$5,000	Papenfuss, Jerry	\$4,500	Weyerhaeuser, Frederick	\$1,000
Gale, Alfred	\$2,000	Pederson, David	\$500	Whitney, Benson	\$2,000
Garvey, Timothy	\$1,200	Perkins, Steven	\$1,000	Wiens, Harold	\$5,000
Green, Joseph	\$900	Perra, Rose	\$1,000	Wilf, Leonard	\$2,300
Griffin, Geoff	\$500	Pillsbury, George	\$550	Wilf, Mark	\$4,300
Griffith, John	\$1,100	Pillsbury, Sally W	\$500	Young, Thomas	\$500
Gunther, Robert	\$790	Popp, William	\$5,000	Zietlow, Douglas	\$2,500
Hamilton, Harold	\$35,000	Powell, Kendall	\$5,000	Almeida, Cristine	\$1,000
Haselow, Justine	\$5,000	Prunty, James	\$500	Amundson, Kristen A	\$1,050
Haselow, Robert E	\$39,125	Puhl, Dan	\$750	Apitz, John F	\$800
Heithoff, Kenneth	\$5,000	Pulles, Gregory	\$500	Bagley, Lester	\$550
Helgeson, Michael	\$550	Rasmussen, John	\$500	Bass, Robert (Bob)	\$500
Helgeson, Richard	\$500	Remick, John	\$6,000	Carlson, Joel	\$1,600
Henderson, Stuart	\$500	Rice, Daniel	\$2,500	Carlson, Keith E	\$800
Hubbard, Stanley	\$23,000	Rosen, Tom	\$10,000	Coleman, Dannette	\$750
Hubbard, Stanley E	\$10,000	Rosenberg, Nancy	\$500	Cook, Judy E	\$1,900
Johnson, Neel	\$500	Ruth, Douglas	\$650	Coyle, Peter J	\$800
Jones, Douglas	\$2,094	Saggau, David	\$1,000	Davidman, Jeffrey N	\$525
Kellogg, Martin	\$3,500	Sampson, Curtis	\$5,000	Diehl, John E	\$550
Kierlin, Robert A	\$17,500	Sand, Leo	\$2,000	Doyle Jr, O'Brien J	\$625
Klas, Robert	\$500	Sanger, Steve W	\$10,000	Engh, Jennifer L	\$500
Knowlan, Bruce	\$700	Schenian, Dale	\$3,500	Erickson, James C	\$2,750
Knudsen, Allyson	\$500	Scherer, Bron	\$500	Girard, James L	\$1,825
Koch, David	\$2,000	Schneider, Mahlon	\$500	Girvan, Becky	\$500
Kusch, Jeffrey	\$500	Schoonover, Dick	\$550	Goodno, Kevin	\$8,000
Landis, Alan	\$2,500	Schroeder, Robert	\$1,300	Hill, Todd A	\$1,375
Lanners, John	\$750	Schultz, Ronald	\$1,000	Hirst, James R	\$500
Larson, Jeff	\$5,000	Schutz, Ronald J	\$2,000	Holten, Cort C	\$550
Leyh, Donald	\$500	Seaton, Douglas P	\$2,100	Johnson, Gregory	\$2,800
Lindau, Philip J	\$2,500	Sinnott, Joseph	\$500	Knuth, Steven	\$5,060
Ludwick, Harriet	\$1,000	Spence, Susan	\$1,000	Larson, Peder A	\$750
Mace, Russell	\$2,500	Spevacek, Charles	\$3,500	Meeks, John E	\$800
MacMillan, Whitney	\$3,000	Spriggs, Alan	\$3,550	Moe, Roger D	\$700
Maglich, Michael	\$500	Stordahl, Ronald A	\$2,500	Pagel, Craig R	\$1,000
Magnus, Douglas	\$500	Surdyk, James	\$500	Redmond, Lawrence M	\$1,000
McGovern, Michael	\$1,100	Taylor, Glen	\$5,000	Rice, Brian F	\$1,775

# Recipients of Contributions of \$500 or More From a Single Donor (Political Party Units, Political Committees and Political Funds) Combined Totals of 2009 and 2010

(Donors listed by Political Party Unit, Individual, Lobbyist, Political Committee, Political Fund, Candidate)

Rixmann, Bradley K	\$37,500	Lindquist & Vennum Political Fund	\$1,025	MN HomeCare PAC	\$750
Rowen, Robyn	\$2,250	Lockridge Grindal Nauen PLLP State Pol Fnd	\$21,573	MOHPA PAC	\$15,000
Sampson, Randall	\$1,000		\$4,750	Motorcycle PAC of Minn	\$1,000
Schreiber, William H	\$500	Lower Sioux Political Education Fund	\$500	MSA-PAC	\$1,500
Seck, Gerald L	\$1,050	MABC PAC	\$825	Multi Housing Political Action Comm	\$19,500
Strusinski, William G	\$2,950	MAFMIC Political Action Committee	\$4,750	NAIOP Economic Growth Fund	\$3,000
Tiedeman, Chris	\$550	Mah Mah Wi No Min Fund I	\$8,000	NFIB/MN Save Americas Free Enterprise Trust	\$1,800
Vanasek, Robert (Bob) E	\$700	MEDPAC Minn Medical Political Action Comm	\$3,500	North Central States Carpenters PAC	\$11,000
Wilson, Kingsley W	\$1,000	Messerli & Kramer Political Action Comm	\$4,500	Northwest Petroleum NPPAC	\$1,900
Young, Randall D	\$500	MIFSC PAC	\$500	Ottertail Power PAC	\$500
ACEC/MN Political Action Committee	\$500	Mining Industry Leadership Fund	\$1,500		\$800
Aging Services of Minn	\$6,850	Minn AGPAC	\$500	PCI Minnesota Political Action Committee	\$1,000
BAM-PAC	\$4,500	Minn Bank State PAC	\$3,600	People in Construction Political Action Comm	\$2,400
Beer PAC-Minn Beer Wholesalers Asso	\$16,750	Minn Business Partnership PAC	\$2,750	PharmPAC	\$500
Best & Flanagan Political Fund	\$3,000	Minn Cable Comm Assoc - PAC	\$4,000	Pine Bend PAC	\$14,750
CAR, Committee of Automotive Retailers	\$17,250	Minn Chamber of Commerce Leadership Fd	\$30,000	Police Officers Fed of Mpls Contingency Fund	\$2,000
CARE / PAC	\$9,750	Minn Chiropractic Political Action Comm	\$2,200	Prairie Island Indian Community PAC	\$25,000
CHG PAC	\$2,500	Minn CPAs Public Affairs Committee	\$13,000	Public Emp Pension Serv Assn (PEPSA) Pol Fund	\$8,875
COLL PAC	\$1,800	Minn Dental Political Action Committee	\$14,000	Retired Peoples Political Action Fund	\$4,000
Committee of Nine PAC	\$3,000	Minn Eye PAC	\$1,500	Rural Electric Political Action Comm	\$2,600
Committee of Thirteen Legislative Fund	\$500	Minn Hospital PAC	\$13,500	SMART PAC	\$2,000
Conservation Minnesota Voter Fund	\$550	Minn Manufactured Home PAC	\$3,500	SOF-PAC	\$3,100
CUVOL	\$2,550	Minn Physical Therapy PAC	\$1,250		\$2,500
Dorsey Political Fund	\$8,900	Minn Pipe Trades Assn PAC Fund	\$1,550	TCO Political Action Committee	\$3,500
Education Minn PAC	\$2,050	Minn Power PAC	\$2,350	TRIAL-PAC	\$13,750
Faegre & Benson Ltd Liability Partnership	\$39,500	Minn Professional Fire Fighters PAC	\$1,300	TwinWest Chamber of Commerce PAC	\$1,250
FEAPAC - MINN	\$5,000	Minn Realtors Political Action Comm	\$38,300	VET-PAC of Minn	\$1,150
Federal Express Minn State Fund	\$1,000	Minn Retail Political Advocacy Fund	\$1,925	Winthrop & Weinstine PA Political Fund	\$1,600
Fond du Lac Committee of Political Ed	\$7,500	Minn Seasonal Recreational Property Owners PAC	\$2,000	Xcel Energy Employees PAC	\$8,100
Food PAC of Minn	\$6,575	Minn Service Station Assoc	\$500	(Tim) Pawlenty for Governor Committee	\$40,000
Freedom Club State PAC	\$56,500	Minn Soybean PAC	\$1,500	Abeler (Jim) Volunteer Committee	\$6,000
Friends of Minn Nurse Anesthetists	\$1,000	Minn State Patrol Troopers Assoc	\$1,000	Anderson (Paul) For 13A	\$1,250
Goff Public PAC	\$4,500	Minn TruckPAC	\$9,275	Anderson (Sarah) Volunteer Committee	\$2,000
Grand Portage PAC	\$500	Minneapolis Fire Department Pensioners PCF	\$500	Beard (Michael) Volunteer Committee	\$2,489
GREAT (Great River Energy Action Team-State)	\$1,100	Minneapolis Firefighters Relief Assn Pol Fund	\$12,500	Citizens for Denny McNamara	\$1,365
Hospitality Political Action Committee	\$3,500	Minneapolis Municipal Retirement Assoc	\$16,550	Demmer (Randy) Volunteer Committee	\$1,850
Independent Community Bankers of Minn PAC	\$11,250	Minneapolis Police Relief Assoc	\$2,050	Dettmer (Bob) Volunteer Committee	\$1,100
Insurance Federation Political Action Comm	\$500	Minneapolis Retired Police Assoc Political Fund	\$2,050	Doepke (Connie) Volunteer Committee	\$2,000
Larkin Hoffman Political Fund	\$1,000	Minnesotans for Racino PAC	\$5,900	Doug Magnus Campaign	\$2,050
Lawyers Public Affairs Commission	\$600			Downey (Keith) for House - 41A	\$1,215
Leaders Aligned for Health Care	\$850			Drazkowski (Steve) Volunteer Committee	\$12,190
Leonard Street and Deinard PAC	\$9,375				

# Recipients of Contributions of \$500 or More From a Single Donor (Political Party Units, Political Committees and Political Funds) Combined Totals of 2009 and 2010

(Donors listed by Political Party Unit, Individual, Lobbyist, Political Committee, Political Fund, Candidate)

Elect (Mary) Holberg Committee	\$5,250	7th Congressional District RPM	\$500	Anderson, Janet	\$55,000
Friends of Bruce Anderson	\$1,000	Carle, Laren	\$2,000	Anderson, Rollie	\$20,000
Friends of Matt Dean	\$12,500		<b>\$2,500</b>	Annexstad, Albert	\$20,000
Friends of Tara Mack	\$550	<b>Koochiching County RPM</b>		Austin, William	\$10,000
Garofalo (Patrick) Volunteer Committee	\$8,200	Citizens for John Carlson	\$500	Barton, Raymond	\$5,000
	\$1,640		<b>\$500</b>	Benedict, Greg	\$5,000
Gottwalt (Steve) for State Representative	\$7,225	<b>Lac qui Parle County RPM</b>		Birdseye, Arthur	\$3,000
Hackbarth (Tom) Volunteer Committee	\$6,000	Bergeland, Jerome	\$2,000	Bradley, Thomas	\$5,000
Howard Swenson Volunteer Committee	\$925	Zahrback, Lurwin	\$500	Brown, Neil	\$5,000
Howes (Larry) Volunteer Committee	\$500	Bredeck (Michael) for Representative Committee	\$500	Bunn, Daniel	\$46,000
Joe Hoppe Volunteer Committee	\$800		<b>\$3,000</b>	Burwell, Rodney	\$40,400
Kelly (Tim) for House	\$10,750	<b>Lyon County RPM</b>		Corrigan, Frederic	\$50,000
Kohls (Paul) Volunteer Committee	\$1,250	Bot, Richard	\$500	Cummins, Bob	\$25,000
Lanning (Morrie) for State Representative	\$3,000	Swedzinski, Thomas	\$550	Cummins, Robert	\$425,000
Loon (Jenifer) Volunteer Committee	\$4,250		<b>\$1,050</b>	Davis, Mark	\$15,000
Marty Seifert for State Representative	\$800	<b>Martin County RPM</b>		Dolan, Terrance	\$15,500
Mary Kiffmeyer for State Representative	\$1,190	Minn Chiropractic Political Action Comm	\$500	Fagen, Diane	\$200,000
McFarlane (Carol) Volunteer Committee	\$2,000	MN Corn State PAC	\$500	Fayfield, Robert	\$25,000
	\$500	Julie Rosen for State Senate	\$1,000	Frauenschuh, David	\$7,000
Peppin (Joyce) Volunteer Committee	\$1,600	Volunteers for (Robert) Gunther	\$1,000	Grant, Peter	\$1,000
Ray Cox for Senate	\$2,000		<b>\$3,000</b>	Hamilton, Harold	\$10,050
Scott (Peggy Sue) for Minnesota House	\$2,450	<b>Morrison County RPM</b>		Heath, Vernon	\$12,500
Shimanski (Ron) Volunteer Committee	\$3,175	LeMieur, Earl	\$500	Henderson, Stuart	\$2,500
Torkelson (Paul) for State Representative	\$1,050		<b>\$500</b>	Hoffman, Norman	\$10,000
Volunteers for (Kurt) Zellers	\$2,300	<b>Olmsted County RPM</b>		Hovde, Robert	\$15,000
Volunteers for (Larry) Nornes	\$1,000	Republican Party of Minn	\$2,500	Hubbard, Stanley	\$130,000
Volunteers for (Mark) Murdock	\$2,500	Sullivan, Max	\$625	Hubbard, Stanley S	\$15,000
Volunteers for (Robert) Gunther	\$2,000		<b>\$3,125</b>	Igo, Daniel	\$500
Volunteers for Rod Hamilton	\$4,125	<b>Otter Tail County RPM</b>		King, Russell	\$7,100
Westrom (Torrey) for State Representative Committee	\$2,700	Cal Larson Volunteer Committee	\$2,716	Kittelson, Edward	\$2,000
Lamar PAC	\$500		<b>\$2,716</b>	Klas, Robert	\$5,000
	<b>\$1,716,373</b>	<b>Pennington County RPM</b>		Knuth, Steven	\$10,000
<b>Isanti County RPM</b>		7th Congressional District RPM	\$600	Lanners, Leonette	\$5,000
8th Congressional District RPM	\$2,850	Stordahl, Ronald A	\$500	LeJeune, Laurence	\$20,000
	<b>\$2,850</b>	Lillestol (Steven) Volunteer Committee	\$1,557	Lindahl, John	\$5,000
			<b>\$2,657</b>	Lumry, Patricia	\$1,000
<b>Itasca County RPM</b>		<b>Republican Party of Minn</b>		Lumry, Rufus	\$1,000
Citizens for John Carlson	\$500	Dodge County RPM	\$786	Mace, Russell	\$5,000
	<b>\$500</b>	HRCC	\$94,000	Mark, Brian	\$7,500
<b>Kanabec County RPM</b>		Senate Victory Fund	\$298,583	Marquis, David	\$1,118
Citizens for (Judith) Soderstrom	\$528	Albright, Tony	\$750	Miller, Hugh L	\$2,000
	<b>\$528</b>	Anderson, Bradbury	\$65,000	Naegele, Robert	\$22,000
<b>Kandiyohi County RPM</b>		Anderson, George	\$45,000	Oren, Donald	\$15,000
				Popp, William	\$5,200
				Reedy, Darwin	\$2,000

# Recipients of Contributions of \$500 or More From a Single Donor (Political Party Units, Political Committees and Political Funds) Combined Totals of 2009 and 2010

(Donors listed by Political Party Unit, Individual, Lobbyist, Political Committee, Political Fund, Candidate)

Rosen, Tom	\$50,000	Dolphin, Kathleen A	\$2,500	Paulson, Todd	\$500
Russomanno, Frank	\$5,000	Driscoll, Elizabeth	\$1,000	Penz, Lowell	\$10,000
Schilling, Hugh	\$10,000	Dunkley, Chad	\$500	Perkins, Steven	\$500
Schutz, Janet	\$5,000	Engelsma, Bruce	\$2,000	Perryman, Bernadette	\$500
Steinhafel, Gregg	\$25,000	Fogarty, Michael	\$750	Pillsbury, George	\$2,450
Taylor, Glen	\$90,000	Fogel, George	\$500	Powers, Joseph	\$500
Templeton Jr, John	\$30,000	Fowler, Reginald	\$2,500	Pulles, Gregory	\$500
Ulrich, Robert	\$175,000	Frauenshuh, David	\$2,000	Remick, John	\$4,000
Anderson, Lee A	\$10,000	Goggin, Joseph	\$500	Rosen, Julie	\$10,000
Rixmann, Bradley K	\$59,800	Gorman, Una	\$500	Rosen, Tom	\$10,000
CUVOL	\$2,000	Green, Joseph	\$1,056	Sampson, Curtis	\$3,675
Freedom Club State PAC	\$436,500	Griffin, Geoff	\$500	Sanger, Steve W	\$2,000
Hospitality Political Action Committee	\$1,000	Griffin, Geoffrey	\$500	Schenian, Dale	\$1,500
(Brian) McClung Volunteer Committee	\$2,060	Hamilton, Harold	\$6,000	Schilling, Hugh	\$5,000
(Tim) Pawlenty for Governor Committee	\$204,000	Haselow, Bob	\$10,000	Seaton, Douglas P	\$1,500
Jungbauer (Michael) Volunteer Committee	\$500	Haselow, Justine	\$14,000	Senkler, Robert	\$500
Paulsen (Erik) Volunteer Committee	\$677	Haselow, Robert E	\$21,250	Shern, Todd	\$1,250
	\$11,000	Hawkins, Richard	\$1,500	Slaggie, Stephen	\$4,000
	<b>\$2,911,023</b>	Heath, Vernon	\$3,500	Spriggs, Alan	\$1,500
		Helgeson, Michael	\$1,050	Stewart, Marilyn	\$500
<b>Rice County RPM</b>		Hengel, Charles	\$1,000	Stordahl, Ronald A	\$2,500
Green, Kevin M	\$500	Hubbard, Stanley S	\$2,500	Surdyk, James	\$500
Jones, Douglas	\$2,580	Johnson, Leigh	\$500	Tollefson, Jon R	\$1,500
Jones, Mary	\$1,400	Johnson, Lynn	\$2,750	Ulrich, Robert	\$25,000
(Otto) Luknic Volunteer Committee	\$3,397	Jones, Douglas	\$2,252	Wade, John	\$500
Ray Cox for Senate	\$1,250	Kellogg, Esther	\$500	Weis, Joseph C	\$1,000
	<b>\$9,127</b>	Kierlin, Robert A	\$26,000	Weyerhaeuser, F T	\$1,000
<b>Roseau County RPM</b>		Knowlan, Bruce	\$500	Whitney, J Kimball	\$600
Lillestol (Steven) Volunteer Committee	\$1,000	Ludwick, William	\$500	Wilf, Leonard	\$4,000
	<b>\$1,000</b>	Marvin, Frank	\$2,500	Wilf, Zygmunt	\$3,500
<b>Senate Victory Fund</b>		Marvin, John	\$5,000	Zietlow, Donald	\$12,500
Alexander, Keith	\$1,500	Marvin, Mary	\$1,000	Zikmund, Nyle	\$500
Amadio, Peter	\$500	Marvin, Susan	\$5,000	Almeida, Cristine	\$1,750
Anderson, Terry	\$500	Mathy, Steven	\$2,500	Anderson, Susan	\$500
Benson, Duane	\$550	McNeilus, Marilee A	\$10,000	Apitz, John F	\$750
Berman, Lyle	\$2,000	Miller, Ellen V	\$25,000	Bagley, Lester	\$500
Bouquet, Marcia	\$600	Miller, Hugh L	\$5,000	Bass, Robert (Bob)	\$500
Boushek, Randall	\$500	Miller, Jerome	\$900	Carlson, Keith E	\$750
Boyd, Darrell	\$500	Milne, John	\$500	Cook, Judy E	\$750
Bridgman, George	\$545	Naegele, Robert	\$500	Coyle, Peter J	\$1,200
Broin, Jeff	\$2,000	Oberton, Will	\$1,000	Davidman, Jeffrey N	\$500
Cote, James	\$700	Ourada, Mark	\$500	Erickson, James C	\$1,000
Cummins, Robert	\$25,000	Owell, Ken	\$5,000	Ginsberg, Richard W	\$500
Davis, Mark	\$5,000	Papenfuss, Jerry	\$1,000	Girard, James L	\$1,250
Deckoff, Stephen	\$1,750	Pappenfuss, Jerry	\$1,250	Girvan, Becky	\$500

# Recipients of Contributions of \$500 or More From a Single Donor (Political Party Units, Political Committees and Political Funds) Combined Totals of 2009 and 2010

(Donors listed by Political Party Unit, Individual, Lobbyist, Political Committee, Political Fund, Candidate)

Goodno, Kevin	\$1,500	Inter Faculty Organization Lobby Fund	\$1,250	MSA-PAC	\$1,500
Hill, Todd A	\$500	International Union of Operating Engineers	\$750	Multi Housing Political Action Comm	\$16,250
Holten, Cort C	\$500	Larkin Hoffman Political Fund	\$1,000	NAIOP Economic Growth Fund	\$2,000
Keller, Cisa	\$500	Lawyers Public Affairs Commission	\$600	NFIB/MN Save Americas Free Enterprise Trust	\$500
Kwilas, Anthony R	\$500	Leaders Aligned for Health Care	\$750	North Central States Carpenters PAC	\$3,500
Micheletti, Thomas A	\$2,000	Leonard Street and Deinard PAC	\$1,100	Northwest Petroleum NPPAC	\$500
Moe, Roger D	\$500	Lockridge Grindal Nauen PLLP State Pol Fnd	\$14,782	Ottertail Power PAC	\$1,000
Redmond, Lawrence M	\$500	MAFMIC Political Action Committee	\$1,250	PCI Minnesota Political Action Committee	\$1,000
Rice, Brian F	\$1,614	Mah Mah Wi No Min Fund I	\$3,500	People in Construction Political Action Comm	\$1,350
Rixmann, Bradley K	\$13,000	MEDPAC Minn Medical Political Action Comm	\$5,000	PharmPAC	\$750
Rowen, Robyn	\$1,289	Messerli & Kramer Political Action Comm	\$4,250	Pine Bend PAC	\$7,750
Sampson, Randall	\$1,000	Mining Industry Leadership Fund	\$500	Police Officers Fed of Mpls Contingency Fund	\$1,000
Seck, Gerald L	\$1,250	Minn Bank State PAC	\$2,250	Prairie Island Indian Community PAC	\$13,000
Tenessen, Robert J	\$500	Minn Business Partnership PAC	\$9,250	Public Emp Pension Serv Assn (PEPSA) Pol Fund	\$1,750
Tingelstad, Kathy	\$500	Minn Cable Comm Assoc - PAC	\$3,000	Retired Peoples Political Action Fund	\$4,000
Vanasek, Robert (Bob) E	\$500	Minn Chamber of Commerce Leadership Fd	\$1,000	Road PAC of Minn	\$500
Wilson, Kingsley W	\$1,000	Minn Chiropractic Political Action Comm	\$1,000	Rural Electric Political Action Comm	\$2,250
Young, Randall D	\$750	Minn CPAs Public Affairs Committee	\$13,500	SMART PAC	\$2,000
ACEC/MN Political Action Committee	\$1,000	Minn Dental Political Action Committee	\$5,000	SOF-PAC	\$1,000
Aging Services of Minn	\$2,000	Minn Eye PAC	\$1,500	TCO Political Action Committee	\$2,000
BAM-PAC	\$4,000	Minn Hospital PAC	\$7,050	TRIAL-PAC	\$6,500
Beer PAC-Minn Beer Wholesalers Asso	\$16,000	Minn Manufactured Home PAC	\$3,500	VET-PAC of Minn	\$500
Best & Flanagan Political Fund	\$1,500	Minn Physical Therapy PAC	\$1,250	Winthrop & Weinstine PA Political Fund	\$2,350
CAR, Committee of Automotive Retailers	\$8,500	Minn Pipe Trades Assn PAC Fund	\$1,500	Xcel Energy Employees PAC	\$6,900
CARE / PAC	\$3,800	Minn Power PAC	\$2,750	(Tim) Pawlenty for Governor Committee	\$40,000
Committee of Nine PAC	\$2,000	Minn Professional Fire Fighters PAC	\$1,300	Amy Koch for Senate	\$2,500
Conservation Minnesota Voter Fund	\$750	Minn Realtors Political Action Comm	\$28,500	Citizens for Claire Robling	\$4,300
CUVOL	\$2,750	Minn Seasonal Recreational Property Owners PAC	\$1,250	Gerlach (Chris) for Senate	\$3,000
Dorsey Political Fund	\$9,700	Minn Soybean PAC	\$2,000	Ingebrigtsen (William) for Senate Committee	\$800
Education Minn PAC	\$3,700	Minn State Patrol Troopers Assoc	\$1,000	Jungbauer (Michael) Volunteer Committee	\$1,000
Excelsior Energy Inc PAC	\$1,250	Minn TruckPAC	\$500	Mady Reiter for House	\$2,241
Faegre & Benson Ltd Liability Partnership	\$27,000	Minneapolis Fire Department Pensioners PCF	\$750	Michel (Geoffrey) for Senate	\$14,000
FEAPAC - MINN	\$2,450	Minneapolis Firefighters Relief Assn Pol Fund	\$8,250	Pariseau (Patricia) for Senate	\$550
Fond du Lac Committee of Political Ed	\$2,500	Minneapolis Municipal Retirement Assoc	\$15,500	Senjem (David) for Senate	\$6,500
Food PAC of Minn	\$1,000	Minneapolis Police Relief Assoc	\$1,250	Steve Dille for State Senate	\$1,000
Freedom Club State PAC	\$20,000	Minneapolis Retired Police Assoc Political Fund	\$1,250	Thompson (David) for Senate	\$1,000
Friends of Minn Nurse Anesthetists	\$1,000	Minnesotans for Racino PAC	\$10,500	Michele PAC	\$20,000
Goff Public PAC	\$500	MN Corn State PAC	\$800		
GREAT (Great River Energy Action Team-State)	\$500	MOHPA PAC	\$11,000		
Hospitality Political Action Committee	\$500			<b>Sibley County RPM</b>	
Independent Community Bankers of Minn PAC	\$4,000				
Insurance Federation Political Action Comm	\$500			Horjes, Kathy	\$500
					<b>\$500</b>

# Recipients of Contributions of \$500 or More From a Single Donor (Political Party Units, Political Committees and Political Funds) Combined Totals of 2009 and 2010

(Donors listed by Political Party Unit, Individual, Lobbyist, Political Committee, Political Fund, Candidate)

## St Paul RPM

Republican Party of Minn	\$1,400
	<b>\$1,400</b>

## Waseca County RPM

Gustafson, Gerald	\$500
	<b>\$500</b>

## Winona County RPM

Double, Paul	\$700
Kierlin, Robert A	\$2,400
Papenfuss, Jerry	\$500
Papenfuss, Patricia	\$500
Siebenaler, Paul	\$600
Citizens for (Michael) Charron	\$500
	<b>\$5,200</b>

## Wright County RPM

6th Congressional District RPM	\$1,250
16B House District RPM	\$500
Elkjer, Joseph	\$500
Fitzsimmons, David	\$500
Picket, Mary	\$1,200
Picket, Michael	\$1,200
Roskowiak, Randall	\$2,000
Roskowiak, Sandy	\$2,000
Wright County RPM	\$1,060
	<b>\$10,210</b>

## Republican Party of Minnesota

Total	<b>\$5,747,704</b>
-------	--------------------

## **Grand Total From Major Donors**

**\$54,576,162**

DFL - Democratic-Farmer-Labor Party  
RPM - Republican Party Minnesota  
IND - Independence Party Minnesota  
GPM - Green Party Minnesota  
Other - Other party affiliation

# Donors of \$500 or More to Constitutional Office, Senate, House of Representatives, and Judicial Candidates, Political Party Units and Political Committees and Political Funds 2009 / 2010

<b>Aafedt, David M</b>			<b>\$500</b>		<b>\$750</b>
Winthrop & Weinstine PA Political Func	\$500	<b>Abramson, Karla</b>		<b>Ahn, Peter J</b>	
	<b>\$500</b>	Road PAC of Minn	\$1,000	Horner (Thomas) 2010	\$2,000
<b>Aamot, Brett</b>			<b>\$1,000</b>	Minnesotans for Matt (Entenza)	\$2,000
Tom Emmer for Governor	\$500	<b>Abusara, Majed D</b>			<b>\$4,000</b>
	<b>\$500</b>	Minnesotans for Matt (Entenza)	\$500	<b>Ahn, Susan</b>	
<b>Aamoth, Mary K</b>			<b>\$500</b>	Horner (Thomas) 2010	\$2,000
Horner (Thomas) 2010	\$500	<b>Ackerberg, Stuart</b>			<b>\$2,000</b>
	<b>\$500</b>	Horner (Thomas) 2010	\$1,000	<b>Aho, Kathy</b>	
<b>Abbariao, Dorothy</b>			<b>\$1,000</b>	Margaret (Kelliher) for Governor	\$500
Swanson (Lori) for Attorney General	\$500	<b>Ackman, George</b>			<b>\$500</b>
	<b>\$500</b>	Mark Dayton for a Better Minnesota	\$1,000	<b>Ahrens, Ben</b>	
<b>Abbott, Ellen A</b>			<b>\$1,000</b>	Independence Party of Minn	\$500
Margaret (Kelliher) for Governor	\$1,250	<b>Adair, Richard</b>			<b>\$500</b>
	<b>\$1,250</b>	Margaret (Kelliher) for Governor	\$1,000	<b>Ahrens, J</b>	
<b>Abbott, Gregory A</b>			<b>\$1,000</b>	Horner (Thomas) 2010	\$1,500
Mark Dayton for a Better Minnesota	\$500	<b>Adamich, John</b>			<b>\$1,500</b>
	<b>\$500</b>	CAR, Committee of Automotive Retailers	\$600	<b>Akerman, Nathaniel</b>	
<b>Abbracciamento, Alda J</b>			<b>\$600</b>	Dorsey Political Fund	\$667
Minnesotans for Matt (Entenza)	\$500	<b>Adams, Robert</b>			<b>\$667</b>
	<b>\$500</b>	Minn Power PAC	\$780	<b>Akkerman, Maynard</b>	
<b>Abdulkarim, Ahmad</b>			<b>\$780</b>	Tom Emmer for Governor	\$750
Neighbors for Omar Merhi	\$500	<b>Addicks, Mark</b>			<b>\$750</b>
	<b>\$500</b>	Katie Rodriguez Volunteer Committee	\$500	<b>Albee, Kim K</b>	
<b>Abelev, Arkady</b>		Margaret (Kelliher) for Governor	\$1,500	womenwinning State PAC	\$1,700
Dorsey Political Fund	\$718		<b>\$2,000</b>		<b>\$1,700</b>
	<b>\$718</b>	<b>Adolphson, Peter</b>		<b>Albin, Doug</b>	
<b>Abeln, Mark</b>		HRCC	\$2,100	MN Corn State PAC	\$4,225
Margaret (Kelliher) for Governor	\$500	Tom Emmer for Governor	\$500		<b>\$4,225</b>
	<b>\$500</b>		<b>\$2,600</b>	<b>Albrecht, Arlin</b>	
<b>Abelson, David</b>		<b>Adwell, Jerry</b>		HRCC	\$2,300
Minn Hospital PAC	\$750	Minn Chamber of Commerce Leadership Fd	\$750	Kelly (Tim) for House	\$500
	<b>\$750</b>		<b>\$750</b>	Tom Emmer for Governor	\$2,000
<b>Abernathy, Rosalind S</b>			<b>\$750</b>		<b>\$4,800</b>
Emilys List - Minn	\$500	<b>Ahern, Michael J</b>		<b>Albrecht, Charles</b>	
	<b>\$500</b>	Dorsey Political Fund	\$534	CUVOL	\$500
<b>Abraham, Elizabeth</b>		Margaret (Kelliher) for Governor	\$500		<b>\$500</b>
Margaret (Kelliher) for Governor	\$2,500	Mark Dayton for a Better Minnesota	\$2,000	<b>Albrecht, Jennifer</b>	
Mark Dayton for a Better Minnesota	\$500	MTA PAC	\$1,200	Independent Community Bankers of Minn PAC	\$580
	<b>\$3,000</b>		<b>\$4,234</b>		<b>\$580</b>
<b>Abrahamsen, Lynn</b>		<b>Ahern, Philip M</b>		<b>Albrecht, Lane</b>	
Margaret (Kelliher) for Governor	\$550	Mark Dayton for a Better Minnesota	\$500	14th Senate District RPM	\$750
	<b>\$550</b>		<b>\$500</b>		<b>\$750</b>
<b>Abrahamson, Victoria</b>		<b>Ahlgren, Erik</b>		<b>Albrecht, Marilyn</b>	
Mark Dayton for a Better Minnesota	\$500	Margaret (Kelliher) for Governor	\$500	Kelly (Tim) for House	\$500
	<b>\$500</b>		<b>\$500</b>	Tom Emmer for Governor	\$2,000
<b>Abram, Peggy</b>		<b>Ahlness, Steve</b>			<b>\$2,500</b>
Faegre & Benson Ltd Liability Partnership	\$1,069	CUVOL	\$500	<b>Albright, Tony</b>	
	<b>\$1,069</b>		<b>\$500</b>	Republican Party of Minn	\$750
<b>Abrams, Cynthia B</b>		<b>Ahmann, Bridget</b>			<b>\$750</b>
Horner (Thomas) 2010	\$650	Faegre & Benson Ltd Liability Partnership	\$1,069	<b>Aldali, Aicha</b>	
	<b>\$650</b>		<b>\$1,069</b>	Neighbors for Omar Merhi	\$500
<b>Abramsom, Karla</b>		<b>Ahmed, Ajmal C</b>			<b>\$500</b>
Road PAC of Minn	\$500	Minnesotans for Matt (Entenza)	\$750		

# Donors of \$500 or More to Constitutional Office, Senate, House of Representatives, and Judicial Candidates, Political Party Units and Political Committees and Political Funds 2009 / 2010

<b>Aldrich, Hope</b>			<b>\$1,750</b>	Mark Dayton for a Better Minnesota	\$500
Mark Dayton for a Better Minnesota	\$1,000	<b>Allen, Matthew C</b>			<b>\$500</b>
Minn DFL State Central Committee	\$50,000	Margaret (Kelliher) for Governor	\$500	<b>Amatuzio, Albert J</b>	
Planned Parenthood of Minn Pol Actior Fund	\$25,000	Mark Dayton for a Better Minnesota	\$500	Carinda Horton for State Representativ	\$500
	<b>\$76,000</b>		<b>\$1,000</b>		<b>\$500</b>
<b>Aldrich, Nancy</b>		<b>Allen, Robert</b>		<b>Amen, Daniel</b>	
Horner (Thomas) 2010	\$2,000	Rolih (Mike) for House	\$500	Faegre & Benson Ltd Liability Partnership	\$1,069
	<b>\$2,000</b>		<b>\$500</b>		<b>\$1,069</b>
<b>Ale, Eleassalo</b>		<b>Allison, Kyle</b>		<b>Ames, Georgiann</b>	
Faegre & Benson Ltd Liability Partnership	\$1,069	CAR, Committee of Automotive Retailers	\$2,000	Tom Emmer for Governor	\$1,000
	<b>\$1,069</b>		<b>\$2,000</b>		<b>\$1,000</b>
<b>Alexander, Gordon</b>		<b>Allison, Laurie K</b>		<b>Ames, Karen E</b>	
Minn Hospital PAC	\$700	Mark Dayton for a Better Minnesota	\$500	Tom Emmer for Governor	\$1,000
	<b>\$700</b>		<b>\$500</b>		<b>\$1,000</b>
<b>Alexander, Jane</b>		<b>Allison, Scott</b>		<b>Ames, Raymond</b>	
Margaret (Kelliher) for Governor	\$500	DFL House Caucus	\$1,000	Patricia Anderson for State Auditor	\$500
	<b>\$500</b>		<b>\$1,000</b>	Tom Emmer for Governor	\$1,000
<b>Alexander, Keith</b>		<b>Allison, Steven D</b>			<b>\$1,500</b>
Senate Victory Fund	\$1,500	Dorsey Political Fund	\$527	<b>Ames, Richard J</b>	
	<b>\$1,500</b>		<b>\$527</b>	Tom Emmer for Governor	\$1,000
<b>Alexander, Patrick</b>		<b>Allworden, Gay</b>			<b>\$1,000</b>
Barden (Chris) for AG Volunteer Committee	\$500	North Star SFAA-PAC	\$600	<b>Amos, Paul</b>	
Freedom Club State PAC	\$18,000		<b>\$600</b>	Tom Emmer for Governor	\$500
HRCC	\$1,250	<b>Allworden, Hank</b>			<b>\$500</b>
Minn Business Partnership PAC	\$5,000	North Star SFAA-PAC	\$600	<b>Amotouda, Thomas</b>	
Tom Emmer for Governor	\$2,000		<b>\$600</b>	MOHPA PAC	\$2,000
	<b>\$26,750</b>	<b>Almeida, Cristine</b>			<b>\$2,000</b>
<b>Alexis, Anthony M</b>		DFL House Caucus	\$1,350	<b>Amundson, Anne M</b>	
Minnesotans for Matt (Entenza)	\$1,000	HRCC	\$1,000	Margaret (Kelliher) for Governor	\$1,250
	<b>\$1,000</b>	Margaret (Kelliher) for Governor	\$2,000		<b>\$1,250</b>
<b>Alfuth, April A</b>		Project 515 PAC	\$1,000	<b>Amundson, Kristen A</b>	
4th Congressional District DFL	\$655	Senate Victory Fund	\$1,750	39th Senate District DFL	\$1,000
	<b>\$655</b>		<b>\$7,100</b>	DFL House Caucus	\$1,250
<b>Alizadeh, Ali</b>		<b>Altafullah, Irfan D</b>		DFL Senate Caucus	\$1,500
Tom Emmer for Governor	\$2,000	Minnesotans for Matt (Entenza)	\$500	HRCC	\$1,050
	<b>\$2,000</b>		<b>\$500</b>	Margaret (Kelliher) for Governor	\$1,250
<b>Allan, Donna W</b>		<b>Alter, Scott M</b>		Mark Dayton for a Better Minnesota	\$500
Margaret (Kelliher) for Governor	\$1,000	Faegre & Benson Ltd Liability Partnership	\$1,069		<b>\$6,550</b>
	<b>\$1,000</b>		<b>\$1,069</b>	<b>Amundson, Luther</b>	
<b>Allen Jr, David W</b>		<b>Alton III, Howard</b>		TRIAL-PAC	\$788
Horner (Thomas) 2010	\$550	Tom Emmer for Governor	\$1,000		<b>\$788</b>
	<b>\$550</b>		<b>\$1,000</b>	<b>Ander, Rita</b>	
<b>Allen, Arthur</b>		<b>Alworth, Martha</b>		Mark Dayton for a Better Minnesota	\$500
4th Congressional District DFL	\$1,300	Mark Dayton for a Better Minnesota	\$500		<b>\$500</b>
	<b>\$1,300</b>		<b>\$500</b>	<b>Anderegg, Scott</b>	
<b>Allen, Gloria V</b>		<b>Alworth, Nicholas</b>		Faegre & Benson Ltd Liability Partnership	\$1,069
Mark Dayton for a Better Minnesota	\$750	Tim Costley for North Shore Judge	\$1,000		<b>\$1,069</b>
	<b>\$750</b>		<b>\$1,000</b>	<b>Andersen, H Andrew M</b>	
<b>Allen, Mark D</b>		<b>Amadio, Peter</b>		Minnesotans for Matt (Entenza)	\$500
Minn Realtors Political Action Comm	\$4,400	MEDPAC Minn Medical Political Action Comm	\$750		<b>\$500</b>
	<b>\$4,400</b>	Senate Victory Fund	\$500	<b>Andersen, Jim</b>	
<b>Allen, Marty</b>			<b>\$1,250</b>	Minn Business Partnership PAC	\$2,500
womenwinning State PAC	\$1,750	<b>Amatruda, Thomas</b>			<b>\$2,500</b>



## Donors of \$500 or More to Constitutional Office, Senate, House of Representatives, and Judicial Candidates, Political Party Units and Political Committees and Political Funds 2009 / 2010

<b>Anderson, Andrew</b>			<b>\$500</b>		<b>\$500</b>
Faegre & Benson Ltd Liability Partnership	\$1,069	<b>Anderson, Esperanza</b>		Anderson, John W	
		Tom Emmer for Governor	\$500	Minn Realtors Political Action Comm	\$1,500
	<b>\$1,069</b>		<b>\$500</b>		<b>\$1,500</b>
<b>Anderson, Barbara</b>		<b>Anderson, Gail T</b>		<b>Anderson, Joyce</b>	
Gottwalt (Steve) for State Representative	\$500	Margaret (Kelliher) for Governor	\$500	3rd Congressional District DFL	\$565
Mary Kiffmeyer for State Representativ	\$500		<b>\$500</b>		<b>\$565</b>
Pederson (John) For Senate	\$500	<b>Anderson, George</b>		<b>Anderson, Joyce G</b>	
Severson (Dan) for Secretary of State	\$1,000	Freedom Club State PAC	\$108,000	Britton for House	\$500
Thomas J Ellenbecker for House	\$500	HRCC	\$10,000	Margaret (Kelliher) for Governor	\$1,400
Tom Emmer for Governor	\$4,000	Republican Party of Minn	\$45,000	Mark Dayton for a Better Minnesota	\$1,000
	<b>\$7,000</b>		<b>\$163,000</b>		<b>\$2,900</b>
<b>Anderson, Betty</b>		<b>Anderson, George E</b>		<b>Anderson, Judith</b>	
Mark Dayton for a Better Minnesota	\$1,000	Barden (Chris) for AG Volunteer Committee	\$1,000	Insurance Federation Political Action Comm	\$500
	<b>\$1,000</b>	Mary Kiffmeyer for State Representativ	\$500		<b>\$500</b>
<b>Anderson, Bob</b>		Patricia Anderson for State Auditor	\$1,000	<b>Anderson, Julia</b>	
Minn Chamber of Commerce Leadership Fd	\$735	Tom Emmer for Governor	\$2,000	Mark Dayton for a Better Minnesota	\$700
	<b>\$735</b>		<b>\$4,500</b>		<b>\$700</b>
<b>Anderson, Brad</b>		<b>Anderson, Gregory S</b>		<b>Anderson, Julie</b>	
Tom Emmer for Governor	\$2,000	IFAPAC Minn	\$783	Otto (Rebecca) for Auditor	\$500
	<b>\$2,000</b>		<b>\$783</b>		<b>\$500</b>
<b>Anderson, Bradbury</b>		<b>Anderson, J Terry</b>		<b>Anderson, Justin</b>	
Republican Party of Minn	\$65,000	Minn Bank State PAC	\$800	Independent Community Bankers of Minn PAC	\$1,820
	<b>\$65,000</b>		<b>\$800</b>		<b>\$1,820</b>
<b>Anderson, Bruce</b>		<b>Anderson, Jade</b>		<b>Anderson, Karen</b>	
Horner (Thomas) 2010	\$1,000	MOHPA PAC	\$1,200	womenwinning State PAC	\$600
HRCC	\$625		<b>\$1,200</b>		<b>\$600</b>
Tom Emmer for Governor	\$680	<b>Anderson, James</b>		<b>Anderson, Kenwood K</b>	
	<b>\$2,305</b>	Minn Business Partnership PAC	\$1,000	Margaret (Kelliher) for Governor	\$850
<b>Anderson, Catherine</b>		RKM&C Fund	\$1,000		<b>\$850</b>
Re-elect Judge Kathryn Smith	\$1,000		<b>\$2,000</b>	<b>Anderson, Lawrence</b>	
	<b>\$1,000</b>	<b>Anderson, Janet</b>		Tom Emmer for Governor	\$500
<b>Anderson, Catherine L</b>		Republican Party of Minn	\$55,000		<b>\$500</b>
Margaret (Kelliher) for Governor	\$1,550	Tom Emmer for Governor	\$2,000	<b>Anderson, Lee</b>	
	<b>\$1,550</b>		<b>\$57,000</b>	Project 515 PAC	\$3,100
<b>Anderson, Christopher</b>		<b>Anderson, Janice</b>			<b>\$3,100</b>
Minn Power PAC	\$1,040	Mark Dayton for a Better Minnesota	\$500	<b>Anderson, Lee A</b>	
	<b>\$1,040</b>		<b>\$500</b>	DFL House Caucus	\$500
<b>Anderson, David R</b>		<b>Anderson, Jeanne M</b>		Republican Party of Minn	\$10,000
Minn Realtors Political Action Comm	\$700	Mark Dayton for a Better Minnesota	\$500		<b>\$10,500</b>
	<b>\$700</b>		<b>\$500</b>	<b>Anderson, Leonard</b>	
<b>Anderson, David S</b>		<b>Anderson, Jeff R</b>		Swanson (Lori) for Attorney General	\$1,050
Mark Dayton for a Better Minnesota	\$1,000	Mark Dayton for a Better Minnesota	\$2,000		<b>\$1,050</b>
Swanson (Lori) for Attorney General	\$500	Minnesotans for Matt (Entenza)	\$2,000	<b>Anderson, Leslie</b>	
	<b>\$1,500</b>	Otto (Rebecca) for Auditor	\$500	Margaret (Kelliher) for Governor	\$1,075
<b>Anderson, Douglas</b>			<b>\$4,500</b>		<b>\$1,075</b>
Kruse (Dave) for House	\$500	<b>Anderson, Jeffrey R</b>		<b>Anderson, Lois A</b>	
Tom Emmer for Governor	\$500	TRIAL-PAC	\$5,000	Severson (Dan) for Secretary of State	\$700
	<b>\$1,000</b>		<b>\$5,000</b>		<b>\$700</b>
<b>Anderson, Dwight</b>		<b>Anderson, Jocelyn</b>		<b>Anderson, Lynn</b>	
Minn Power PAC	\$520	Horner (Thomas) 2010	\$500	Tom Emmer for Governor	\$500
	<b>\$520</b>		<b>\$500</b>		<b>\$500</b>
<b>Anderson, Earl</b>		<b>Anderson, John</b>		<b>Anderson, John</b>	
Mark Dayton for a Better Minnesota	\$500	Minn Hospital PAC	\$500		<b>\$500</b>

# Donors of \$500 or More to Constitutional Office, Senate, House of Representatives, and Judicial Candidates, Political Party Units and Political Committees and Political Funds 2009 / 2010

<b>Anderson, Lynnae M</b> Tom Emmer for Governor	\$500	HRCC	\$2,265		<b>\$500</b>
	<b>\$500</b>	<b>Anderson, Scott</b> Minn Business Partnership PAC	<b>\$2,265</b>	<b>Ankeny, Margaret</b> Horner (Thomas) 2010	\$1,000
<b>Anderson, Margaret</b> WAMP	\$500		<b>\$1,000</b>		<b>\$1,000</b>
	<b>\$500</b>	<b>Anderson, Steven</b> Faegre & Benson Ltd Liability Partnership	\$1,069	<b>Annexstad, Albert</b> Minn Business Partnership PAC	\$25,000
<b>Anderson, Mark</b> CAR, Committee of Automotive Retailers	\$600		<b>\$1,069</b>	Republican Party of Minn	\$20,000
	<b>\$600</b>	<b>Anderson, Susan</b> Senate Victory Fund	\$500	Tom Emmer for Governor	\$2,000
<b>Anderson, Morris</b> Horner (Thomas) 2010	\$1,000		<b>\$500</b>		<b>\$47,000</b>
	<b>\$1,000</b>	<b>Anderson, Terry</b> HRCC	\$500	<b>Annexstad, Kathy</b> Tom Emmer for Governor	\$2,000
<b>Anderson, Nancy</b> Horner (Thomas) 2010	\$1,500	Mark Dayton for a Better Minnesota	\$500		<b>\$2,000</b>
Kelley Malone O'Neill for Judge	\$1,057	Senate Victory Fund	\$500	<b>Ansel, Jeffrey</b> Winthrop & Weinstine PA Political Func	\$500
	<b>\$2,557</b>		<b>\$1,500</b>		<b>\$500</b>
<b>Anderson, Nelda</b> Campaign Committee for Constitutiona Republicans (Timothy Utz)	\$700	<b>Anderson, Tom</b> Tom Emmer for Governor	\$1,000	<b>Anson, Sally</b> Horner (Thomas) 2010	\$900
	<b>\$700</b>		<b>\$1,000</b>		<b>\$900</b>
<b>Anderson, Patricia</b> Patricia Anderson for State Auditor	\$9,010	<b>Anderson, Trudi J</b> Swanson (Lori) for Attorney General	\$500	<b>Antonello, Michael</b> Tom Emmer for Governor	\$500
	<b>\$9,010</b>		<b>\$500</b>		<b>\$500</b>
<b>Anderson, Paul M</b> Margaret (Kelliher) for Governor	\$500	<b>Andis, Glenn</b> Horner (Thomas) 2010	\$500	<b>Anzelc, Thomas</b> DFL House Caucus	\$600
	<b>\$500</b>		<b>\$500</b>		<b>\$600</b>
<b>Anderson, Peter</b> Tom Emmer for Governor	\$1,000	<b>Andolshek, Richard</b> Freedom Club State PAC	\$6,500	<b>Anzelc, Thomas E</b> Kooch Itasca Woods People for (Tom) Anzelc	\$2,000
	<b>\$1,000</b>	Tom Emmer for Governor	\$2,000		<b>\$2,000</b>
<b>Anderson, Rae Hart</b> Volunteers for Rae Hart Anderson for Senate	\$1,353		<b>\$8,500</b>	<b>Apitz, John F</b> Friends of the Minn Zoo	\$950
	<b>\$1,353</b>	<b>Andreas, David L</b> Mark Dayton for a Better Minnesota	\$1,000	Horner (Thomas) 2010	\$500
<b>Anderson, Richard</b> Tom Emmer for Governor	\$1,250	Otto (Rebecca) for Auditor	\$1,000	HRCC	\$800
	<b>\$1,250</b>		<b>\$2,000</b>	Langseth (Keith) Volunteer Committee	\$500
<b>Anderson, Richard H</b> Minnesotans for Matt (Entenza)	\$1,000	<b>Andreas, Debra K</b> Otto (Rebecca) for Auditor	\$500	Messerli & Kramer Political Action Comm	\$12,000
	<b>\$1,000</b>		<b>\$500</b>	Senate Victory Fund	\$750
<b>Anderson, Rick</b> DFL House Caucus	\$634	<b>Andreason, Holly</b> North Star SFAA-PAC	\$500		<b>\$15,500</b>
SMART PAC	\$3,500		<b>\$500</b>	<b>Apler, Abbot</b> Roger (Reinert) for Duluth	\$500
	<b>\$4,134</b>	<b>Andrews, George</b> Tom Emmer for Governor	\$1,000		<b>\$500</b>
<b>Anderson, Rollie</b> Republican Party of Minn	\$20,000		<b>\$1,000</b>	<b>Aplikowski, Beverly</b> 4th Congressional District RPM	\$2,420
	<b>\$20,000</b>	<b>Andryski, Chris</b> 2nd Congressional District RPM	\$1,750	HRCC	\$700
<b>Anderson, Rollie H</b> Gottwalt (Steve) for State Representative	\$500	Tom Emmer for Governor	\$1,500		<b>\$3,120</b>
Pederson (John) For Senate	\$500		<b>\$3,250</b>	<b>Aplikowski, Beverly J</b> Ed Matthews for Ramsey County Judge	\$500
Severson (Dan) for Secretary of State	\$1,000	<b>Andryski, Jill</b> Tom Emmer for Governor	\$500	Patricia Anderson for State Auditor	\$900
Thomas J Ellenbecker for House	\$500		<b>\$500</b>	Tom Emmer for Governor	\$2,300
Tom Emmer for Governor	\$2,000	<b>Anema, Mark</b> Margaret (Kelliher) for Governor	\$500	Wersal (Greg) for Justice	\$500
	<b>\$4,500</b>		<b>\$500</b>		<b>\$4,200</b>
<b>Anderson, Sarah</b>		<b>Ankel, Felix W</b> Minnesotans for Matt (Entenza)	\$500	<b>Applebaum, Jay</b> Mark Dayton for a Better Minnesota	\$500
					<b>\$500</b>
				<b>Applebaum, Jeffrey</b> Tom Emmer for Governor	\$500
					<b>\$500</b>

# Donors of \$500 or More to Constitutional Office, Senate, House of Representatives, and Judicial Candidates, Political Party Units and Political Committees and Political Funds 2009 / 2010

<b>Applebaum, Sidney</b> Mark Dayton for a Better Minnesota	\$1,000 <b>\$1,000</b>	<b>Arnold, Michael</b> Tom Emmer for Governor	\$889 <b>\$600</b> <b>\$600</b>	Volunteers for Marion Greene	\$500 <b>\$3,750</b>
<b>Appleby, George</b> Margaret (Kelliher) for Governor	\$1,000 <b>\$1,000</b>	<b>Arnold, Muriel</b> Rhett Zenke for House 31A	\$500	<b>Atkins, Joan</b> Nate Atkins for State House	\$500 <b>\$500</b>
<b>Appledorn, Roger</b> DFL House Caucus	\$800 <b>\$800</b>	<b>Arnson, Daniel</b> Tom Emmer for Governor	\$2,000 <b>\$2,500</b>	<b>Atkinson, Patrick</b> Barden (Chris) for AG Volunteer Committee	\$1,000 <b>\$1,000</b>
<b>Apter, Abbot</b> Horner (Thomas) 2010	\$1,000 <b>\$1,000</b>	<b>Aronson, Roger J</b> Margaret (Kelliher) for Governor	\$500 <b>\$500</b>	<b>Atwater, Bruce</b> Horner (Thomas) 2010	\$2,000 <b>\$2,000</b>
<b>Arago, Maria</b> Margaret (Kelliher) for Governor	\$550 <b>\$550</b>	<b>Aronson-Norr, Nancy</b> Minn Power PAC	\$1,000 <b>\$1,000</b>	<b>Atwater, Martha C</b> Horner (Thomas) 2010	\$2,000 <b>\$2,000</b>
<b>Arends, Alan B</b> Freeborn County RPM	\$770 <b>\$770</b>	<b>Artonson-Norr, Nancy</b> Minn Power PAC	\$1,040 <b>\$1,040</b>	<b>Atwood, John Brian</b> Margaret (Kelliher) for Governor	\$500 <b>\$500</b>
<b>Arends, Craig W</b> Minnesotans for Matt (Entenza)	\$2,500 <b>\$2,500</b>	<b>Artford, Jan</b> Friends for (Jen) Peterson	\$500 <b>\$500</b>	<b>Aune, Tim J</b> Duluth FirePAC	\$520 <b>\$520</b>
<b>Arends, Cynthia L</b> Minnesotans for Matt (Entenza)	\$2,500 <b>\$2,500</b>	<b>Arvig, Allen</b> Minn Cable Comm Assoc - PAC	\$1,000	<b>Ausban, Angelina</b> MEDPAC Minn Medical Political Action Comm	\$500 <b>\$500</b>
<b>Arends, Mike</b> Minn Chamber of Commerce Leadership Fd	\$1,000	<b>Asato, Satoru R</b> Margaret (Kelliher) for Governor	\$500	<b>Austin, Bill</b> Tom Emmer for Governor	\$2,000 <b>\$2,000</b>
<b>Arens, Duane</b> Minn Chamber of Commerce Leadership Fd	\$600 <b>\$600</b>	<b>Asato, Satoru R</b> Minnesotans for Matt (Entenza)	\$500 <b>\$1,000</b>	<b>Austin, Tani</b> David Hann for State Senate	\$500
<b>Arevalo, Fernando</b> IUPAT Political Action Together Pol Committee	\$550 <b>\$550</b>	<b>Ashbach, Chris O</b> 4th Congressional District RPM	\$600	<b>Austin, William</b> Freedom Club State PAC	\$111,000
<b>Arnell, J David</b> Faegre & Benson Ltd Liability Partnership	\$1,069 <b>\$1,069</b>	<b>Ashbach, Dan</b> Tom Emmer for Governor	\$1,500 <b>\$2,100</b>	<b>Austin, William F</b> HRCC	\$55,000
<b>Armstrong, Charles</b> Tom Emmer for Governor	\$1,000 <b>\$1,000</b>	<b>Ashbach, Dan</b> Tom Emmer for Governor	\$2,500 <b>\$2,500</b>	<b>Austin, William F</b> Minnesota Future LLC	\$5,000
<b>Armstrong, Karen</b> MOHPA PAC	\$2,500 <b>\$2,500</b>	<b>Ashbach, Dan</b> Tom Emmer for Governor	\$750 <b>\$750</b>	<b>Austin, William F</b> Republican Party of Minn	\$10,000 <b>\$181,000</b>
<b>Arney, Joel</b> MSA-PAC	\$500 <b>\$500</b>	<b>Ashbach, Dan</b> Tom Emmer for Governor	\$1,500 <b>\$1,500</b>	<b>Austin, William F</b> David Hann for State Senate	\$500
<b>Arnold, David H</b> Rhett Zenke for House 31A	\$500	<b>Ashbach, Dan</b> Tom Emmer for Governor	\$1,500 <b>\$1,500</b>	<b>Austin, William F</b> Friends For Kirk Stensrud	\$500 <b>\$1,000</b>
<b>Arnold, David H</b> Tom Emmer for Governor	\$2,000 <b>\$2,500</b>	<b>Ashbach, Dan</b> Tom Emmer for Governor	\$1,500 <b>\$1,500</b>	<b>Avchen, Daniel</b> Mark Dayton for a Better Minnesota	\$1,000 <b>\$1,000</b>
<b>Arnold, Edward</b> Chisago County RPM	\$889	<b>Ashbach, Dan</b> Tom Emmer for Governor	\$1,500 <b>\$1,500</b>	<b>Avent, Sharon Lee</b> Citizens for Denny McNamara	\$500
		<b>Ashbach, Dan</b> Tom Emmer for Governor	\$1,500 <b>\$1,500</b>	<b>Avent, Sharon Lee</b> Tom Emmer for Governor	\$1,000 <b>\$1,500</b>
		<b>Ashbach, Dan</b> Tom Emmer for Governor	\$1,500 <b>\$1,500</b>	<b>Avent, Terry</b> Citizens for Denny McNamara	\$500
		<b>Ashbach, Dan</b> Tom Emmer for Governor	\$2,250 <b>\$1,000</b>	<b>Avent, Terry</b> Tom Emmer for Governor	\$1,000
		<b>Ashbach, Dan</b> Tom Emmer for Governor	\$1,000	<b>Avent, Terry</b> Wersal (Greg) for Justice	\$500 <b>\$2,000</b>

# Donors of \$500 or More to Constitutional Office, Senate, House of Representatives, and Judicial Candidates, Political Party Units and Political Committees and Political Funds 2009 / 2010

<b>Awe, Donald L</b> Tom Emmer for Governor	\$500	<b>Bahl, Tracy A</b> Minnesotans for Matt (Entenza)	\$2,250	<b>Baker, Mark</b> Tom Emmer for Governor	\$500
	<b>\$500</b>		<b>\$2,250</b>		<b>\$500</b>
<b>Babione, Robert</b> Libertarian Party of Minn	\$700	<b>Bailey, Becky K</b> womenwinning State PAC	\$700	<b>Baker, Stephen</b> Libertarian Party of Minn	\$1,480
	<b>\$700</b>		<b>\$700</b>		<b>\$1,480</b>
<b>Bachand, Kimberly</b> Draft R T Rybak For Governor	\$1,086	<b>Bailey, Cheryl</b> MOHPA PAC	\$2,000	<b>Baker, Vernon C</b> Tom Emmer for Governor	\$1,000
	<b>\$1,086</b>		<b>\$2,000</b>		<b>\$1,000</b>
<b>Bachman, Karen</b> Margaret (Kelliher) for Governor womenwinning State PAC	\$750 \$500	<b>Bailey, John</b> Tom Emmer for Governor	\$500	<b>Bakken, Brad</b> Minn Bank State PAC TwinWest Chamber of Commerce PAC	\$500 \$2,000
	<b>\$1,250</b>		<b>\$500</b>		<b>\$2,500</b>
<b>Bachmann, Jackson</b> John Dehen for Judge	\$500	<b>Baird, Macaran</b> MEDPAC Minn Medical Political Action Comm	\$1,000	<b>Bakken, Constance</b> Minn Bank State PAC	\$600
	<b>\$500</b>		<b>\$1,000</b>		<b>\$600</b>
<b>Backer, Jay</b> Citizens for Gregg Kulberg Citizens for Jeff Backer Jr	\$500 \$500	<b>Baird, Randall S</b> Tom Emmer for Governor	\$1,000	<b>Bakken, Glen</b> Tom Emmer for Governor	\$1,000
	<b>\$1,000</b>		<b>\$1,000</b>		<b>\$1,000</b>
<b>Backer, Jeffery</b> Volunteers for Jay Backer	\$500	<b>Baird, Stephen R</b> Winthrop & Weinstine PA Political Func	\$500	<b>Balach, Bonnie</b> Margaret (Kelliher) for Governor	\$500
	<b>\$500</b>		<b>\$500</b>		<b>\$500</b>
<b>Backer, Judy</b> Volunteers for Jay Backer	\$500	<b>Bak, Dirk</b> Tom Emmer for Governor	\$600	<b>Baldick, Nicholas</b> Margaret (Kelliher) for Governor	\$1,000
	<b>\$500</b>		<b>\$600</b>		<b>\$1,000</b>
<b>Backstrom, Tom</b> Multi Housing Political Action Comm	\$3,256	<b>Bakalov, George</b> Severson (Dan) for Secretary of State	\$600	<b>Baldinger, Steven</b> Tom Emmer for Governor	\$1,000
	<b>\$3,256</b>		<b>\$600</b>		<b>\$1,000</b>
<b>Bacon, Douglas</b> MSA-PAC	\$500	<b>Baker, Deborah T</b> Tom Emmer for Governor	\$1,000	<b>Baldwin, Sandy</b> Tom Emmer for Governor	\$1,000
	<b>\$500</b>		<b>\$1,000</b>		<b>\$1,000</b>
<b>Baer, Norman</b> Horner (Thomas) 2010	\$500	<b>Baker, Douglas</b> Minn Business Partnership PAC	\$5,500	<b>Ball, Michael</b> IUPAT Political Action Together Pol Committee	\$520
	<b>\$500</b>		<b>\$5,500</b>		<b>\$520</b>
<b>Baer, Timothy R</b> Tom Emmer for Governor	\$2,000	<b>Baker, Douglas M</b> Tom Emmer for Governor	\$2,000	<b>Ballman, Gary</b> Mark Dayton for a Better Minnesota	\$850
	<b>\$2,000</b>		<b>\$2,000</b>		<b>\$850</b>
<b>Bagley, Elizabeth</b> Mark Dayton for a Better Minnesota	\$500	<b>Baker, Glenn</b> Tom Emmer for Governor	\$500	<b>Balmer, James</b> Cuzzo (Mike) for Judge Campaign Committee	\$700
	<b>\$500</b>		<b>\$500</b>		<b>\$700</b>
<b>Bagley, Lester</b> HRCC Margaret (Kelliher) for Governor Senate Victory Fund	\$550 \$500 \$500	<b>Baker, Glenn F</b> Minn TruckPAC	\$959	<b>Balto, David A</b> Friends of Gary Kubly	\$500
	<b>\$1,550</b>		<b>\$959</b>		<b>\$500</b>
<b>Bagley, Smith</b> Mark Dayton for a Better Minnesota	\$500	<b>Baker, John</b> Dorsey Political Fund	\$549	<b>Bamonti, Michael L</b> Tom Emmer for Governor	\$500
	<b>\$500</b>		<b>\$549</b>		<b>\$500</b>
<b>Bagnoli, Joseph T</b> DFL House Caucus DFL Senate Caucus Margaret (Kelliher) for Governor Mark Dayton for a Better Minnesota	\$1,100 \$1,250 \$1,100 \$1,100	<b>Baker, Julie M</b> Tom Emmer for Governor	\$2,000	<b>Bancroft, Ellen S</b> Dorsey Political Fund	\$769
	<b>\$4,550</b>		<b>\$2,000</b>		<b>\$769</b>
		<b>Baker, Kristin</b> Tom Emmer for Governor	\$967	<b>Bans, Charles</b> Minn Bank State PAC	\$1,000
			<b>\$967</b>		<b>\$1,000</b>
		<b>Baker, Lauren</b> Minn Eye PAC	\$1,500		<b>\$1,000</b>
			<b>\$1,500</b>		<b>\$1,000</b>

## Donors of \$500 or More to Constitutional Office, Senate, House of Representatives, and Judicial Candidates, Political Party Units and Political Committees and Political Funds 2009 / 2010

<b>Barczak, Ronald</b> Mark Dayton for a Better Minnesota	\$500	<b>Barry, Charles</b> Tom Emmer for Governor	\$2,000	<b>Bartunek, Buddy</b> IUPAT Political Action Together Pol Committee	\$550
	<b>\$500</b>		<b>\$2,000</b>		<b>\$550</b>
<b>Bares, Ann</b> Tom Emmer for Governor	\$1,000	<b>Barry, Etta</b> Tom Emmer for Governor	\$2,000	<b>Bartz, Bryan</b> Tom Emmer for Governor	\$1,000
	<b>\$1,000</b>		<b>\$2,000</b>		<b>\$1,000</b>
<b>Bares, Keith</b> Tom Emmer for Governor	\$1,000	<b>Barry, Jane R</b> Horner (Thomas) 2010	\$2,000	<b>Basil, Nicholas P</b> Minn CPAs Public Affairs Committee	\$740
	<b>\$1,000</b>		<b>\$2,000</b>		<b>\$740</b>
<b>Baretz, Douglas</b> Committee to Elect Bob Steigauf Judge	\$2,000	<b>Barry, Melanie</b> Tom Emmer for Governor	\$2,000	<b>Baskin, Bonnie L</b> Minnesotans for Matt (Entenza)	\$500
	<b>\$2,000</b>		<b>\$2,000</b>		<b>\$500</b>
<b>Barkelew, Ann H</b> womenwinning State PAC	\$2,058	<b>Barry, Michael</b> Tom Emmer for Governor	\$2,000	<b>Basombrio, Juan</b> Dorsey Political Fund	\$864
	<b>\$2,058</b>		<b>\$2,000</b>		<b>\$864</b>
<b>Barker, Susan</b> Mark Dayton for a Better Minnesota	\$1,000	<b>Barry, Peter</b> Swanson (Lori) for Attorney General	\$600	<b>Bass, Lawrence</b> Faegre & Benson Ltd Liability Partnership	\$1,069
	<b>\$1,000</b>		<b>\$600</b>		<b>\$1,069</b>
<b>Barlow, Harriet S</b> Mark Ritchie for Secretary of State	\$500	<b>Barry, Walter R</b> Barden (Chris) for AG Volunteer Committee	\$500	<b>Bass, Robert (Bob)</b> 39th Senate District DFL HRCC Margaret (Kelliher) for Governor Mark Dayton for a Better Minnesota Senate Victory Fund	\$500 \$500 \$750 \$500 \$500
	<b>\$500</b>		<b>\$500</b>		<b>\$2,750</b>
<b>Barnard, Allen D</b> Best & Flanagan Political Fund	\$842	<b>Barry-Ferguson, Shauna</b> 3rd Congressional District DFL Kim Kang for Minnesota House	\$500 \$500	<b>Bassett, Ella P</b> Paul Gardner for Minn House	\$500
	<b>\$842</b>		<b>\$1,000</b>		<b>\$500</b>
<b>Barnauskas, Andrew</b> Tom Emmer for Governor	\$650	<b>Bartells, Glen</b> Tom Emmer for Governor	\$500	<b>Bassett, Ormon E</b> Paul Gardner for Minn House	\$500
	<b>\$650</b>		<b>\$500</b>		<b>\$500</b>
<b>Barnett, Bruce</b> CAR, Committee of Automotive Retailers	\$1,050	<b>Bartels, Janet</b> Horner (Thomas) 2010	\$600	<b>Bastian, Bruce</b> Mark Dayton for a Better Minnesota	\$1,000
	<b>\$1,050</b>		<b>\$600</b>		<b>\$1,000</b>
<b>Barr, Collin E</b> Minneapolis Downtown Council PAC NAIOP Economic Growth Fund Tom Emmer for Governor	\$600 \$750 \$2,000	<b>Bartels, Joleen Ms</b> Minn TruckPAC	\$570	<b>Batson, John</b> Horner (Thomas) 2010	\$2,000
	<b>\$3,350</b>		<b>\$570</b>		<b>\$2,000</b>
<b>Barrett, Bob</b> Campaign for Bob Barrett, State Rep 17B	\$660	<b>Bartlett, Judy M</b> Minnesotans for Matt (Entenza)	\$500	<b>Baudeck, Cathy</b> Mark Dayton for a Better Minnesota	\$931
	<b>\$660</b>		<b>\$500</b>		<b>\$931</b>
<b>Barrett, Thomas</b> Mark Dayton for a Better Minnesota	\$1,000	<b>Bartley, Anne</b> Mark Dayton for a Better Minnesota	\$1,000	<b>Bauer, Gerald J</b> John Dehen for Judge	\$1,000
	<b>\$1,000</b>		<b>\$1,000</b>		<b>\$1,000</b>
<b>Barrow, Sara</b> Margaret (Kelliher) for Governor	\$800	<b>Bartling, Peter</b> Swanson (Lori) for Attorney General	\$500	<b>Bauer, Jeffrey P</b> Rena (Moran) for Rep	\$500
	<b>\$800</b>		<b>\$500</b>		<b>\$500</b>
<b>Barrows, Erin Frautschy</b> Mark Dayton for a Better Minnesota	\$500	<b>Barton, Mary Lou</b> Tom Emmer for Governor	\$2,000	<b>Baukol, Gay Lynn</b> Tom Emmer for Governor	\$2,000
	<b>\$500</b>		<b>\$2,000</b>		<b>\$2,000</b>
<b>Barry Jr, Walter R</b> Tom Emmer for Governor Wersal (Greg) for Justice	\$1,000 \$1,500	<b>Barton, Raymond</b> HRCC Republican Party of Minn	\$2,000 \$5,000	<b>Baukol, Ronald</b> Tom Emmer for Governor	\$2,000
	<b>\$2,500</b>		<b>\$7,000</b>		<b>\$2,000</b>
<b>Barry, B John</b> Kelley Malone O'Neill for Judge	\$500	<b>Barton, Raymond L</b> Doepke (Connie) Volunteer Committee Tom Emmer for Governor	\$500 \$2,000		<b>\$2,000</b>
	<b>\$500</b>		<b>\$2,500</b>		

# Donors of \$500 or More to Constitutional Office, Senate, House of Representatives, and Judicial Candidates, Political Party Units and Political Committees and Political Funds 2009 / 2010

<b>Bauman, Patricia</b> Minn DFL State Central Committee	\$5,000 <b>\$5,000</b>	<b>Becker, Douglas</b> Tom Emmer for Governor	\$500 \$1,000 <b>\$1,000</b>	<b>Belfi, Eric</b> Swanson (Lori) for Attorney General	\$500 <b>\$500</b>
<b>Baumgartner, Robert</b> HRCC	\$700 <b>\$700</b>	<b>Becker, Heidi</b> Tom Emmer for Governor	\$1,000 <b>\$1,000</b>	<b>Belfi, Tara</b> Swanson (Lori) for Attorney General	\$500 <b>\$500</b>
<b>Bautista, Leslie</b> Barden (Chris) for AG Volunteer Committee	\$500 <b>\$500</b>	<b>Beckerleg, Craig</b> MAPE-PAC	\$795 <b>\$795</b>	<b>Belgarde, Bryant</b> Tom Emmer for Governor	\$500 <b>\$500</b>
<b>Bautista, Lewis E</b> Barden (Chris) for AG Volunteer Committee	\$500 <b>\$500</b>	<b>Beckfeld, Thomas</b> Hal Kimball for State Senate	\$500 <b>\$500</b>	<b>Belgarde, Charles</b> Horner (Thomas) 2010	\$500 <b>\$500</b>
<b>Beal, John</b> Margaret (Kelliher) for Governor	\$1,000 <b>\$1,000</b>	<b>Beckmann, Kristin</b> DFL House Caucus womenwinning State PAC	\$500 \$600 <b>\$1,100</b>	<b>Belgarde, Cindy</b> Tom Emmer for Governor	\$500 <b>\$500</b>
<b>Bean, Bruce W</b> Horner (Thomas) 2010	\$575 <b>\$575</b>	<b>Bednar, George</b> IUPAT Political Action Together Pol Committee	\$965 <b>\$965</b>	<b>Belisle, Marylu</b> 42nd Senate District DFL	\$648 <b>\$648</b>
<b>Beard, Brad</b> Minn Hospital PAC	\$590 <b>\$590</b>	<b>Bednar, Pamela</b> Mark Dayton for a Better Minnesota	\$500 <b>\$500</b>	<b>Bell, Ford W</b> Mark Dayton for a Better Minnesota	\$1,000 <b>\$1,000</b>
<b>Beck, Alec</b> MABC PAC	\$500 <b>\$500</b>	<b>Bednarowski, Mary F</b> DFL House Caucus womenwinning State PAC	\$500 \$500 <b>\$1,000</b>	<b>Bell, Johanna</b> Mark Dayton for a Better Minnesota	\$1,000 <b>\$1,000</b>
<b>Beck, Daniel C</b> Winthrop & Weinstine PA Political Func	\$500 <b>\$500</b>	<b>Beehler, David W</b> RKM&C Fund Tom Emmer for Governor	\$1,000 \$2,000 <b>\$3,000</b>	<b>Bell, Tanya C</b> Minnesotans for Matt (Entenza)	\$500 <b>\$500</b>
<b>Beck, David E</b> Minnesotans for Matt (Entenza)	\$500 <b>\$500</b>	<b>Beeson, Richard A</b> Minnesotans for Matt (Entenza)	\$800 <b>\$800</b>	<b>Bell, Tanya Lea</b> womenwinning State PAC	\$750 <b>\$750</b>
<b>Beck, Donna</b> Horner (Thomas) 2010 Independence Party of Minn	\$2,000 \$2,000 <b>\$4,000</b>	<b>Beguhl, Adeline</b> Gruenhagen (Glenn) for MN House	\$500 <b>\$500</b>	<b>Bell, Thomas H</b> Committee to Elect Judge Larry Staube	\$750 <b>\$750</b>
<b>Beck, George</b> Mark Dayton for a Better Minnesota	\$1,000 <b>\$1,000</b>	<b>Behm, Kenneth</b> Re-elect Judge Kathryn Smith	\$500 <b>\$500</b>	<b>Bellairs, Ellen</b> MOHPA PAC	\$2,500 <b>\$2,500</b>
<b>Beck, Julie</b> Mark Dayton for a Better Minnesota	\$500 <b>\$500</b>	<b>Beihoffer, Janet</b> 2nd Congressional District RPM	\$500 <b>\$500</b>	<b>Bellows, Brian</b> Tom Emmer for Governor	\$500 <b>\$500</b>
<b>Beck, Warren</b> Horner (Thomas) 2010	\$2,000 <b>\$2,000</b>	<b>Beito, David</b> Minn Bank State PAC Minn Chamber of Commerce Leadership Fd MN FORWARD	\$1,000 \$2,625 \$500 <b>\$4,125</b>	<b>Belz, Scott</b> Tom Emmer for Governor	\$700 <b>\$700</b>
<b>Becken, H Thomas</b> Tom Emmer for Governor	\$1,000 <b>\$1,000</b>	<b>Belau, Daniel</b> IUPAT Political Action Together Pol Committee	\$532 <b>\$532</b>	<b>Belzer, Jeff</b> CAR, Committee of Automotive Retailers	\$800 <b>\$800</b>
<b>Becken, Kay</b> Tom Emmer for Governor	\$1,000 <b>\$1,000</b>	<b>Belde, Dan</b> Housley (Karin) For Senate	\$500	<b>Bemoit, Steven L</b> Minn Power PAC	\$520 <b>\$520</b>
<b>Becken, Tom</b> Citizens for John Kriesel	\$500 <b>\$500</b>			<b>Benanav, Jay</b> Margaret (Kelliher) for Governor	\$600 <b>\$600</b>
<b>Becker, Anne M</b> Rolih (Mike) for House	\$500				

## Donors of \$500 or More to Constitutional Office, Senate, House of Representatives, and Judicial Candidates, Political Party Units and Political Committees and Political Funds 2009 / 2010

<b>Bencini, Barbara</b>			<b>\$4,000</b>	Dorsey Political Fund	\$571
Mark Dayton for a Better Minnesota	\$1,000	<b>Bennett, William D</b>			<b>\$571</b>
Otto (Rebecca) for Auditor	\$1,000	ACEC/MN Political Action Committee	\$500	<b>Berdan, David</b>	
	<b>\$2,000</b>		<b>\$500</b>	MABC PAC	\$4,700
<b>Bendickson, Mimi</b>		<b>Benoit, Steven</b>			<b>\$4,700</b>
Tom Emmer for Governor	\$1,000	Minn Power PAC	\$520	<b>Berens, William J</b>	
	<b>\$1,000</b>		<b>\$520</b>	Dorsey Political Fund	\$864
<b>Benedict, Greg</b>		<b>Bense, Rodger</b>			<b>\$864</b>
Republican Party of Minn	\$5,000	Swanson (Lori) for Attorney General	\$500	<b>Berg, Brian</b>	
Tom Emmer for Governor	\$1,000		<b>\$500</b>	Chisago County RPM	\$618
	<b>\$6,000</b>	<b>Benshoof, Ward</b>			<b>\$618</b>
<b>Benedict, Sheila</b>		Citizens to Re-elect Judge Paul Benshoof	\$1,941	<b>Berg, Bryan</b>	
Tom Emmer for Governor	\$1,000		<b>\$1,941</b>	Minn Chamber of Commerce Leadership Fd	\$500
	<b>\$1,000</b>	<b>Benson, Donald</b>		Minn Retail Political Advocacy Fund	\$500
<b>Beneke, Brad K</b>		Minn for Marriage	\$500		<b>\$1,000</b>
35th Senate District DFL	\$1,325		<b>\$500</b>	<b>Berg, Charles G</b>	
	<b>\$1,325</b>	<b>Benson, Duane</b>		Minnesotans for Matt (Entenza)	\$1,250
<b>Benge, Linda</b>		Senate Victory Fund	\$550		<b>\$1,250</b>
Emilys List - Minn	\$2,500		<b>\$550</b>	<b>Berg, Doreen</b>	
	<b>\$2,500</b>	<b>Benson, Helen</b>		Tom Emmer for Governor	\$1,000
<b>Bengston, Jeff</b>		Benson (Mike) 2010 A Better Minnesot	\$500		<b>\$1,000</b>
Mark Dayton for a Better Minnesota	\$1,000		<b>\$500</b>	<b>Berg, John</b>	
	<b>\$1,000</b>	<b>Benson, John H</b>		Minn Bank State PAC	\$1,000
<b>Benke, Robert</b>		Margaret (Kelliher) for Governor	\$750		<b>\$1,000</b>
Margaret (Kelliher) for Governor	\$600		<b>\$750</b>	<b>Berg, Kathy</b>	
	<b>\$600</b>	<b>Benson, Larry</b>		Tom Emmer for Governor	\$500
<b>Benn, Pat</b>		Benson (Michelle) for Senate	\$500		<b>\$500</b>
Mark Ritchie for Secretary of State	\$500		<b>\$500</b>	<b>Berg, Kevin</b>	
	<b>\$500</b>	<b>Benson, Leatrice</b>		Tom Emmer for Governor	\$500
<b>Benn, Patricia</b>		Mark Dayton for a Better Minnesota	\$1,000		<b>\$500</b>
Margaret (Kelliher) for Governor	\$500		<b>\$1,000</b>	<b>Berg, Thomas K</b>	
	<b>\$500</b>	<b>Benson, Michelle</b>		Margaret (Kelliher) for Governor	\$2,250
<b>Bennet, Scott</b>		Benson (Michelle) for Senate	\$2,071		<b>\$2,250</b>
Tom Emmer for Governor	\$1,250		<b>\$2,071</b>	<b>Berg, Tom</b>	
	<b>\$1,250</b>	<b>Benson, Mike</b>		Conservation Minnesota Voter Fund	\$500
<b>Bennett, Dorothy</b>		Benson (Mike) 2010 A Better Minnesot	\$3,700		<b>\$500</b>
Tom Emmer for Governor	\$1,000		<b>\$3,700</b>	<b>Berge, Peter</b>	
	<b>\$1,000</b>	<b>Benson, Scott</b>		Ireland for Judge	\$750
<b>Bennett, Russ</b>		DFL House Caucus	\$500		<b>\$750</b>
Minn Chamber of Commerce Leadership Fd	\$2,677	Mark Dayton for a Better Minnesota	\$1,000	<b>Bergeland, Jerome</b>	
	<b>\$2,677</b>		<b>\$1,500</b>	Lac qui Parle County RPM	\$2,000
<b>Bennett, Steve</b>		<b>Benson, Scott Allen</b>		Volunteers for Jay Backer	\$500
CAR, Committee of Automotive Retailers	\$963	Margaret (Kelliher) for Governor	\$2,500		<b>\$2,500</b>
Tom Emmer for Governor	\$2,000		<b>\$2,500</b>	<b>Bergeland, Nancy</b>	
	<b>\$2,963</b>	<b>Benson, Thomas H</b>		Volunteers for Jay Backer	\$500
<b>Bennett, Sue</b>		Mark Dayton for a Better Minnesota	\$1,000		<b>\$500</b>
Margaret (Kelliher) for Governor	\$500		<b>\$1,000</b>	<b>Bergeland, Rachael</b>	
	<b>\$500</b>	<b>Bentdahl, Craig E</b>		Volunteers for Jay Backer	\$500
<b>Bennett, Wendy</b>		Tom Emmer for Governor	\$1,000		<b>\$500</b>
Independence Party of Minn	\$2,500		<b>\$1,000</b>	<b>Berger, Bernadette</b>	
	<b>\$2,500</b>	<b>Benzie-Lourey, Marlana</b>		Margaret (Kelliher) for Governor	\$2,250
<b>Bennett, Wendy F</b>		Mark Dayton for a Better Minnesota	\$1,000		<b>\$2,250</b>
Horner (Thomas) 2010	\$2,000		<b>\$1,000</b>	<b>Bercaw, C C</b>	
Margaret (Kelliher) for Governor	\$2,000				

# Donors of \$500 or More to Constitutional Office, Senate, House of Representatives, and Judicial Candidates, Political Party Units and Political Committees and Political Funds 2009 / 2010

<b>Berger, Max</b>		Rena (Moran) for Rep	\$500	<b>Berquist, Charles C</b>	
Mark Dayton for a Better Minnesota	\$1,000		<b>\$3,500</b>	Best & Flanagan Political Fund	\$961
	<b>\$1,000</b>	<b>Berlin, A Mark</b>			<b>\$961</b>
<b>Bergh, Donna</b>		Horner (Thomas) 2010	\$500	<b>Berrie, Peter J</b>	
Mark Dayton for a Better Minnesota	\$2,000		<b>\$500</b>	Faegre & Benson Ltd Liability Partnership	\$1,069
	<b>\$2,000</b>	<b>Berlin, Jay</b>			<b>\$1,069</b>
<b>Bergh, Donna M</b>		Minnesotans for Matt (Entenza)	\$1,000	<b>Berrini, Brian</b>	
Minnesotans for Matt (Entenza)	\$1,500		<b>\$1,000</b>	DFL Senate Caucus	\$500
	<b>\$1,500</b>	<b>Berman, Lyle</b>			<b>\$500</b>
<b>Bergh, Kjell A</b>		Horner (Thomas) 2010	\$1,000	<b>Bertrand, James J</b>	
Margaret (Kelliher) for Governor	\$500	Senate Victory Fund	\$2,000	Horner (Thomas) 2010	\$500
Mark Dayton for a Better Minnesota	\$2,500		<b>\$3,000</b>	Leonard Street and Deinard PAC	\$1,310
Minnesotans for Matt (Entenza)	\$2,500	<b>Berman, Michael</b>		Mark Ritchie for Secretary of State	\$500
Swanson (Lori) for Attorney General	\$500	Mark Dayton for a Better Minnesota	\$2,500	Minnesotans for Matt (Entenza)	\$1,000
	<b>\$6,000</b>		<b>\$2,500</b>		<b>\$3,310</b>
<b>Bergin, John</b>		<b>Berman, Walter</b>		<b>Berture, Colleen</b>	
Constitution Party of Minn	\$970	DFL House Caucus	\$500	Mark Dayton for a Better Minnesota	\$500
	<b>\$970</b>		<b>\$500</b>		<b>\$500</b>
<b>Berglund, Darcy</b>		<b>Bernard, Richard J</b>		<b>Besser, Henry J</b>	
Margaret (Kelliher) for Governor	\$2,000	Margaret (Kelliher) for Governor	\$500	Tom Emmer for Governor	\$500
	<b>\$2,000</b>		<b>\$500</b>		<b>\$500</b>
<b>Bergmanis, Erik</b>		<b>Bernick, Dean</b>		<b>Bessinger, Blanton</b>	
TRIAL-PAC	\$500	Beer PAC-Minn Beer Wholesalers Assn	\$1,850	Horner (Thomas) 2010	\$1,000
	<b>\$500</b>	SOF-PAC	\$1,700	MEDPAC Minn Medical Political Action Comm	\$1,000
<b>Bergmark, Edward C</b>			<b>\$3,550</b>		<b>\$2,000</b>
Minnesotans for Matt (Entenza)	\$2,500	<b>Bernick, Jason</b>		<b>Bethke, Mary</b>	
	<b>\$2,500</b>	Beer PAC-Minn Beer Wholesalers Assn	\$1,850	Minn Chamber of Commerce Leadership Fd	\$1,190
<b>Bergquist, George</b>		HRCC	\$600		<b>\$1,190</b>
Margaret (Kelliher) for Governor	\$500	Minn Chamber of Commerce Leadership Fd	\$1,100	<b>Betterly, Kevin</b>	
	<b>\$500</b>	SOF-PAC	\$1,700	Tom Emmer for Governor	\$1,000
<b>Bergseth, Richard D</b>			<b>\$5,250</b>		<b>\$1,000</b>
Beer PAC-Minn Beer Wholesalers Assn	\$528	<b>Bernick, Jason L</b>		<b>Beutner, Diana</b>	
	<b>\$528</b>	Gottwalt (Steve) for State Representative	\$500	Horner (Thomas) 2010	\$1,000
<b>Bergson, Brian M</b>		Severson (Dan) for Secretary of State	\$880		<b>\$1,000</b>
Connie Iversen for Judge	\$800	Tom Emmer for Governor	\$1,000	<b>Bevacqua, Katie</b>	
Mark Dayton for a Better Minnesota	\$1,000		<b>\$2,380</b>	Connie Iversen for Judge	\$500
	<b>\$1,800</b>	<b>Bernick, Mark C</b>			<b>\$500</b>
<b>Bergstrom, John</b>		Tom Emmer for Governor	\$1,000	<b>Beyer, Eric</b>	
Horner (Thomas) 2010	\$1,500		<b>\$1,000</b>	Cuzzo (Mike) for Judge Campaign Committee	\$800
	<b>\$1,500</b>	<b>Bernick, Pamela</b>			<b>\$800</b>
<b>Berkelman, Thomas</b>		King Banaian for House	\$500	<b>Beyer, Kevin</b>	
Minn Cable Comm Assoc - PAC	\$1,000	Pederson (John) For Senate	\$500	MTA PAC	\$950
	<b>\$1,000</b>	Severson (Dan) for Secretary of State	\$500		<b>\$950</b>
<b>Berkness, Tim</b>		Tom Emmer for Governor	\$500	<b>Bhojwani, Gary</b>	
HRCC	\$2,500		<b>\$2,000</b>	MIFSC PAC	\$1,000
Tom Emmer for Governor	\$500	<b>Bernick, Richard J</b>		Tom Emmer for Governor	\$500
	<b>\$3,000</b>	King Banaian for House	\$500		<b>\$1,500</b>
<b>Berkowitz, Shayna</b>		Pederson (John) For Senate	\$500	<b>Bialke, James</b>	
Progressive Majority Minnesota	\$18,000	Severson (Dan) for Secretary of State	\$600	DFL House Caucus	\$800
Take Action PAC	\$40,000	Tom Emmer for Governor	\$500	Mark Dayton for a Better Minnesota	\$600
WIN Minnesota Political Action Fund	\$25,000		<b>\$2,100</b>		<b>\$1,400</b>
	<b>\$83,000</b>	<b>Berntson, Wesley J</b>			
<b>Berkowitz, Shayna M</b>		Duluth FirePAC	\$520		
Margaret (Kelliher) for Governor	\$2,000		<b>\$520</b>		
Mark Dayton for a Better Minnesota	\$1,000				



## Donors of \$500 or More to Constitutional Office, Senate, House of Representatives, and Judicial Candidates, Political Party Units and Political Committees and Political Funds 2009 / 2010

<b>Bibus, Marie R</b> Minnesotans for Matt (Entenza)	\$500 <b>\$500</b>	<b>Binder, Steven</b> Minn Chamber of Commerce Leadership Fd	\$500 \$2,000 <b>\$2,000</b>	<b>Bjork, David A</b> Kim Kang for Minnesota House Mark Dayton for a Better Minnesota	\$500 \$1,000 <b>\$1,500</b>
<b>Bickal, Ellen</b> Dorsey Political Fund	\$586 <b>\$586</b>	<b>Bingham, Michael</b> Horner (Thomas) 2010	\$600 <b>\$600</b>	<b>Bjork, Robert</b> Minn Chamber of Commerce Leadership Fd	\$500 <b>\$500</b>
<b>Bickel, Elizabeth</b> Horner (Thomas) 2010	\$500 <b>\$500</b>	<b>Bion, Monte</b> CAR, Committee of Automotive Retailers	\$500 <b>\$500</b>	<b>Bjorklund, Alexandra</b> Horner (Thomas) 2010	\$1,300 <b>\$1,300</b>
<b>Bickett, Dave</b> MTA PAC	\$700 <b>\$700</b>	<b>Birchem, James B</b> CARE / PAC Horner (Thomas) 2010	\$1,000 \$2,000 <b>\$3,000</b>	<b>Bjorklund, Byron</b> King Banaian for House	\$500 <b>\$500</b>
<b>Bicking, David</b> Green Party of Minn Hakeem (Farheen) for Governor	\$1,200 \$600 <b>\$1,800</b>	<b>Birchem, Kathy</b> CARE / PAC	\$1,000 <b>\$1,000</b>	<b>Bjornnes, Norman</b> Multi Housing Political Action Comm	\$1,257 <b>\$1,257</b>
<b>Bieber, William</b> Horner (Thomas) 2010	\$2,000 <b>\$2,000</b>	<b>Birdseye, Arthur</b> Horner (Thomas) 2010 Republican Party of Minn	\$500 \$3,000 <b>\$3,500</b>	<b>Bjornnes, Norman P</b> Horner (Thomas) 2010	\$500 <b>\$500</b>
<b>Biebl, Andrew R</b> Minn CPAs Public Affairs Committee	\$600 <b>\$600</b>	<b>Birkeland, Harald</b> Swanson (Lori) for Attorney General	\$500 <b>\$500</b>	<b>Blackey, Brent</b> Tom Emmer for Governor	\$500 <b>\$500</b>
<b>Bielenberg, Amber</b> Mark Dayton for a Better Minnesota	\$1,200 <b>\$1,200</b>	<b>Birkeland, Karen</b> Mark Dayton for a Better Minnesota	\$1,000 <b>\$1,000</b>	<b>Blackstad, Charles</b> Swanson (Lori) for Attorney General	\$500 <b>\$500</b>
<b>Bierbrauer, Carol</b> Andrea Kieffer Citizens for Freedom	\$500 <b>\$500</b>	<b>Bisanz, Robert</b> Multi Housing Political Action Comm	\$3,747 <b>\$3,747</b>	<b>Blackwell, Jerry W</b> Swanson (Lori) for Attorney General	\$500 <b>\$500</b>
<b>Biersdorf, Lee Ann</b> Britton for House	\$500 <b>\$500</b>	<b>Bischoff, Doug</b> MABC PAC	\$500 <b>\$500</b>	<b>Blackwell, Mark</b> Tom Emmer for Governor	\$1,000 <b>\$1,000</b>
<b>Bifulk, Bonnie R</b> Tom Emmer for Governor	\$500 <b>\$500</b>	<b>Bishop, Laura</b> Margaret (Kelliher) for Governor	\$2,000 <b>\$2,000</b>	<b>Blaiser, Clint</b> Multi Housing Political Action Comm	\$2,012 <b>\$2,012</b>
<b>Bifulk, Bonnie Reim</b> Tom Emmer for Governor	\$500 <b>\$500</b>	<b>Bisignani, Mark</b> Margaret (Kelliher) for Governor Mark Dayton for a Better Minnesota	\$600 \$750 <b>\$1,350</b>	<b>Blake, David</b> Horner (Thomas) 2010	\$1,000 <b>\$1,000</b>
<b>Bifulk, Bonnie Rrim</b> Tom Emmer for Governor	\$1,500 <b>\$1,500</b>	<b>Bissonett, James</b> Freedom Club State PAC	\$20,000 <b>\$20,000</b>	<b>Blakely, Duane B</b> Citizens to Re-elect Judge Timothy L Blakely	\$1,500 <b>\$1,500</b>
<b>Bifulk, Phillip J</b> Harrington (John) for State Senate Tom Emmer for Governor	\$500 \$2,500 <b>\$3,000</b>	<b>Bissonett, James W</b> Tom Emmer for Governor	\$1,000 <b>\$1,000</b>	<b>Blakely, Jeffrey</b> Citizens to Re-elect Judge Timothy L Blakely	\$1,700 <b>\$1,700</b>
<b>Bigler, David</b> Thompson (David) for Senate	\$500 <b>\$500</b>	<b>Bjorback, Natasha</b> VOICES of Conservative Women State PAC (VOICESPAC)	\$1,000 <b>\$1,000</b>	<b>Blakely, Judith</b> Citizens to Re-elect Judge Timothy L Blakely	\$500 <b>\$500</b>
<b>Bigler, Lee</b> Thompson (David) for Senate	\$500 <b>\$500</b>	<b>Bjork, Beth J</b> Margaret (Kelliher) for Governor Tom Emmer for Governor	\$1,000 \$500 <b>\$1,500</b>	<b>Blakely, Timothy</b> Citizens to Re-elect Judge Timothy L Blakely	\$13,040 <b>\$13,040</b>
<b>Bigos, Ted</b> Multi Housing Political Action Comm	\$5,000 <b>\$5,000</b>				
<b>Binder, Cheri</b> Tom Emmer for Governor	\$500				

## Donors of \$500 or More to Constitutional Office, Senate, House of Representatives, and Judicial Candidates, Political Party Units and Political Committees and Political Funds 2009 / 2010

<b>Blakeslee, Kristin</b> Tom Emmer for Governor	\$500	RKM&C Fund	\$913	Housley (Karin) For Senate	\$500
	<b>\$500</b>		<b>\$913</b>		<b>\$500</b>
<b>Blanchard, James J</b> Minnesotans for Matt (Entenza)	\$1,000	<b>Bock, Paul</b> Margaret (Kelliher) for Governor	\$1,000	<b>Boo, Michael</b> Horner (Thomas) 2010	\$500
	<b>\$1,000</b>		<b>\$1,000</b>		<b>\$500</b>
<b>Bland, David E</b> RKM&C Fund	\$598	<b>Bodin, Robert</b> Mark Dayton for a Better Minnesota	\$1,000	<b>Boone, Eric</b> Tom Emmer for Governor	\$940
	<b>\$598</b>		<b>\$1,000</b>		<b>\$940</b>
<b>Blaylock, Haden</b> IUPAT Political Action Together Pol Committee	\$562	<b>Bodine, Stephen W</b> Minn CPAs Public Affairs Committee	\$650	<b>Boos, Mary</b> Tom Emmer for Governor	\$500
	<b>\$562</b>		<b>\$650</b>		<b>\$500</b>
<b>Blazar, William A</b> Minn Chamber of Commerce Leadership Fd	\$1,965	<b>Boe, Julene</b> 7th Senate District DFL	\$759	<b>Booth, David A</b> Minnesotans for Matt (Entenza)	\$750
	<b>\$1,965</b>		<b>\$759</b>		<b>\$750</b>
<b>Blewett, Lynn M</b> Horner (Thomas) 2010	\$750	<b>Boeckermann, Daniel</b> Tom Emmer for Governor	\$500	<b>Boran, Patrick</b> Minn Hospital PAC	\$500
	<b>\$750</b>		<b>\$500</b>		<b>\$500</b>
<b>Block, William R</b> Minn Manufactured Home PAC	\$1,500	<b>Boehnen, David L</b> Tom Emmer for Governor	\$1,000	<b>Bordwell, Tom</b> Minn Cable Comm Assoc - PAC	\$1,150
	<b>\$1,500</b>		<b>\$1,000</b>		<b>\$1,150</b>
<b>Bloodgood, Patricia</b> Margaret (Kelliher) for Governor	\$1,500	<b>Boggs, Tim</b> Mark Dayton for a Better Minnesota	\$1,000	<b>Boren, Susan S</b> Margaret (Kelliher) for Governor	\$750
	<b>\$1,500</b>		<b>\$1,000</b>		<b>\$750</b>
<b>Bloom, Stuart</b> MOHPA PAC	\$2,000	<b>Bohl, Steven R</b> Tom Emmer for Governor	\$1,000	<b>Borg, Doreen</b> Tom Emmer for Governor	\$1,000
	<b>\$2,000</b>		<b>\$1,000</b>		<b>\$1,000</b>
<b>Bloomer, Geri</b> Tom Emmer for Governor	\$1,000	<b>Bohmann, Angela M</b> Leonard Street and Deinard PAC	\$610	<b>Borg, Julie</b> Mark Dayton for a Better Minnesota	\$700
	<b>\$1,000</b>		<b>\$610</b>		<b>\$700</b>
<b>Bloomer, Steve</b> CAR, Committee of Automotive Retailers	\$3,538	<b>Bollom, Colleen H</b> Otto (Rebecca) for Auditor	\$500	<b>Borgan, Daniel</b> Tom Emmer for Governor	\$500
	<b>\$3,538</b>		<b>\$500</b>		<b>\$500</b>
<b>Bloomer, William Steve</b> Tom Emmer for Governor	\$1,000	<b>Bollom, Patrick</b> Otto (Rebecca) for Auditor	\$500	<b>Borger, John P</b> Faegre & Benson Ltd Liability Partnership	\$1,069
	<b>\$1,000</b>		<b>\$500</b>		<b>\$1,069</b>
<b>Blowers, Barbara</b> Mark Dayton for a Better Minnesota	\$500	<b>Bombich, William</b> Minn Power PAC	\$1,040	<b>Borgerding, George</b> HRCC	\$1,200
	<b>\$500</b>		<b>\$1,040</b>	Independent Community Bankers of Minn PAC	\$500
<b>Blum, Jeffrey</b> Mark Ritchie for Secretary of State	\$500	<b>Bond, Jasper</b> King Banaian for House	\$500		<b>\$1,700</b>
	<b>\$500</b>		<b>\$500</b>	<b>Borgerding, George N</b> Tom Emmer for Governor	\$750
<b>Blumberg, Carla A</b> Margaret (Kelliher) for Governor	\$1,500	<b>Bond, Rebecca</b> Mark Ritchie for Secretary of State	\$500		<b>\$750</b>
	<b>\$1,500</b>		<b>\$500</b>	<b>Borgert, Jennifer</b> Mark Dayton for a Better Minnesota	\$1,000
<b>Boardman, Debra</b> Minn Hospital PAC	\$560	<b>Bongard, William O</b> TRIAL-PAC	\$1,575		<b>\$1,000</b>
	<b>\$560</b>		<b>\$1,575</b>	<b>Borman, Elizabeth</b> Mark Dayton for a Better Minnesota	\$1,000
<b>Bobich, Fred</b> Minn Chamber of Commerce Leadership Fd	\$2,870	<b>Bonilla, Jahaziel</b> IUPAT Political Action Together Pol Committee	\$562		<b>\$1,000</b>
	<b>\$2,870</b>		<b>\$562</b>	<b>Borman, Kimberly</b> Mark Dayton for a Better Minnesota	\$2,000
<b>Bocan, David</b>		<b>Bonner III, John F</b> Horner (Thomas) 2010	\$500		<b>\$2,000</b>
			<b>\$500</b>	<b>Borman, Margaret</b> Mark Dayton for a Better Minnesota	\$2,000
		<b>Bonvino, Chris</b>			<b>\$2,000</b>

## Donors of \$500 or More to Constitutional Office, Senate, House of Representatives, and Judicial Candidates, Political Party Units and Political Committees and Political Funds 2009 / 2010

<b>Borman, Marvin</b>		Margaret (Kelliher) for Governor	\$500	Minn Realtors Political Action Comm	\$2,500
Mark Dayton for a Better Minnesota	\$2,000		<b>\$500</b>		<b>\$2,500</b>
	<b>\$2,000</b>	<b>Bowers, Barbara</b>		<b>Brainerd, Mary</b>	
<b>Borman, Thomas H</b>		HRCC	\$7,600	Margaret (Kelliher) for Governor	\$500
DFL Senate Caucus	\$500	Tom Emmer for Governor	\$500	Minn Business Partnership PAC	\$4,000
Mark Dayton for a Better Minnesota	\$2,500		<b>\$8,100</b>		<b>\$4,500</b>
Mark Ritchie for Secretary of State	\$500	<b>Bowers, Barbara J</b>		<b>Brand, Steve</b>	
Minn Bank State PAC	\$500	Margaret (Kelliher) for Governor	\$1,100	RKM&C Fund	\$786
Minnesotans for Matt (Entenza)	\$1,000	Tom Emmer for Governor	\$500		<b>\$786</b>
	<b>\$5,000</b>		<b>\$1,600</b>	<b>Brandenburg, Nathan</b>	
<b>Born, Suzanne</b>		<b>Bowers, Brian</b>		TwinWest Chamber of Commerce PAC	\$500
Margaret (Kelliher) for Governor	\$500	Minn Chamber of Commerce Leadership Fd	\$500		<b>\$500</b>
	<b>\$500</b>		<b>\$500</b>	<b>Brandt, Calvin</b>	
<b>Borrell, Patty</b>		<b>Bowers, John</b>		Joe McDonald for State Rep	\$500
Tom Emmer for Governor	\$505	Libertarian Party of Minn	\$850	Tom Emmer for Governor	\$1,000
	<b>\$505</b>		<b>\$850</b>		<b>\$1,500</b>
<b>Boser, Douglas</b>		<b>Boyd, Darrell</b>		<b>Brandt, Gianna</b>	
Severson (Dan) for Secretary of State	\$1,000	Senate Victory Fund	\$500	Joe McDonald for State Rep	\$500
	<b>\$1,000</b>		<b>\$500</b>		<b>\$500</b>
<b>Boser, Tanya</b>		<b>Boyd, David Anthony</b>		<b>Brandt, John L</b>	
Severson (Dan) for Secretary of State	\$1,000	Office to elect David A Boyd	\$500	Tom Emmer for Governor	\$650
	<b>\$1,000</b>		<b>\$500</b>		<b>\$650</b>
<b>Bossardt, John</b>		<b>Boyd, Ronald</b>		<b>Brandt, Robert F</b>	
Tom Emmer for Governor	\$1,000	Insurance Federation Political Action Comm	\$800	Minnesotans for Matt (Entenza)	\$1,000
	<b>\$1,000</b>		<b>\$800</b>		<b>\$1,000</b>
<b>Bossart, David R</b>		<b>Boyer, David</b>		<b>Brandtjen, Robert</b>	
TRIAL-PAC	\$500	Vote (Mike) Sharp!	\$500	Tom Emmer for Governor	\$500
	<b>\$500</b>		<b>\$500</b>		<b>\$500</b>
<b>Boston, Joe</b>		<b>Boyle, Michael</b>		<b>Brantman, Frank</b>	
TwinWest Chamber of Commerce PAC	\$700	Minn Bank State PAC	\$800	Freedom Club State PAC	\$6,000
	<b>\$700</b>		<b>\$800</b>	Tom Emmer for Governor	\$1,000
<b>Bot, Richard</b>		<b>Boyle, Susan H</b>			<b>\$7,000</b>
Lyon County RPM	\$500	Barden (Chris) for AG Volunteer Committee	\$500	<b>Braswell, Harvey S</b>	
	<b>\$500</b>		<b>\$500</b>	Minnesotans for Matt (Entenza)	\$500
<b>Bottles, Kent</b>		<b>Bracken, Margaret</b>			<b>\$500</b>
Horner (Thomas) 2010	\$2,000	Mark Dayton for a Better Minnesota	\$1,000	<b>Bratlie, Diana</b>	
	<b>\$2,000</b>		<b>\$1,000</b>	2nd Congressional District RPM	\$680
<b>Bouquet, Marcia</b>		<b>Bradley, Michelle</b>			<b>\$680</b>
Senate Victory Fund	\$600	Tom Emmer for Governor	\$1,000	<b>Bratnober, Robert</b>	
	<b>\$600</b>		<b>\$1,000</b>	Tom Emmer for Governor	\$500
<b>Bourdon, Jerry</b>		<b>Bradley, Thomas</b>			<b>\$500</b>
ACEC/MN Political Action Committee	\$500	Republican Party of Minn	\$5,000	<b>Bratulich, Robert</b>	
	<b>\$500</b>		<b>\$5,000</b>	Mark Dayton for a Better Minnesota	\$500
<b>Boushek, Randall</b>		<b>Bradley, Thomas A</b>			<b>\$500</b>
HRCC	\$1,000	Tom Emmer for Governor	\$1,000	<b>Bratvold, Diane L</b>	
Senate Victory Fund	\$500		<b>\$1,000</b>	Mark Dayton for a Better Minnesota	\$750
Tom Emmer for Governor	\$600	<b>Brady, Dennis</b>			<b>\$750</b>
	<b>\$2,100</b>	Tom Emmer for Governor	\$500	<b>Braun, Alan G</b>	
<b>Boutwell, William</b>			<b>\$500</b>	Margaret (Kelliher) for Governor	\$2,000
Minn Power PAC	\$1,040	<b>Brady, William</b>			<b>\$2,000</b>
	<b>\$1,040</b>	Mark Dayton for a Better Minnesota	\$1,000	<b>Braun, R</b>	
<b>Bovitz, Jennifer Santoro</b>			<b>\$1,000</b>	Horner (Thomas) 2010	\$500
Bovitz for Judge Volunteer Committee	\$1,908	<b>Braham, Daryl L</b>			<b>\$500</b>
	<b>\$1,908</b>		<b>\$1,000</b>		

## Donors of \$500 or More to Constitutional Office, Senate, House of Representatives, and Judicial Candidates, Political Party Units and Political Committees and Political Funds 2009 / 2010

<b>Braun, Thomas C</b>			<b>\$1,000</b>		<b>\$5,542</b>
Margaret (Kelliher) for Governor	\$2,000	<b>Brekken, Kathleen</b>		<b>Britzius, Dale</b>	
Mark Dayton for a Better Minnesota	\$500	Horner (Thomas) 2010	\$500	Tom Emmer for Governor	\$500
Paul Gardner for Minn House	\$500		<b>\$500</b>		<b>\$500</b>
	<b>\$3,000</b>	<b>Bremer, Jerry</b>		<b>Broat, Pamela</b>	
<b>Brawner, Paul</b>		Tom Emmer for Governor	\$500	Tom Emmer for Governor	\$1,050
HRCC	\$551		<b>\$500</b>		<b>\$1,050</b>
	<b>\$551</b>	<b>Brennan, Joesph J</b>		<b>Broberg, Kristopher</b>	
<b>Brazaitis, Edna</b>		Minnesotans for Matt (Entenza)	\$2,000	Tom Emmer for Governor	\$650
Sierra Club Political Committee	\$512		<b>\$2,000</b>		<b>\$650</b>
	<b>\$512</b>	<b>Brennan, Katherine M</b>		<b>Brockman, John</b>	
<b>Brazier, Dennis</b>		Minnesotans for Matt (Entenza)	\$1,900	Benson (Mike) 2010 A Better Minnesot	\$500
Russell Walker for State Senate	\$500		<b>\$1,900</b>		<b>\$500</b>
	<b>\$500</b>	<b>Brenny, Joyce</b>		<b>Brockpahler, Carla</b>	
<b>Brazier, Glen</b>		Tom Emmer for Governor	\$500	Tom Emmer for Governor	\$500
Russell Walker for State Senate	\$500		<b>\$500</b>		<b>\$500</b>
	<b>\$500</b>	<b>Breviu, John</b>		<b>Brockpahler, David</b>	
<b>Brazier, Terri</b>		Leonard Street and Deinard PAC	\$1,110	Tom Emmer for Governor	\$500
Tom Emmer for Governor	\$500		<b>\$1,110</b>		<b>\$500</b>
	<b>\$500</b>	<b>Breyer, Ellen K</b>		<b>Broich Jr, Walter</b>	
<b>Breckner, Robert</b>		Minnesotans for Matt (Entenza)	\$1,250	Tom Emmer for Governor	\$1,000
Tom Emmer for Governor	\$1,000		<b>\$1,250</b>		<b>\$1,000</b>
	<b>\$1,000</b>	<b>Breyer, Ellen L</b>		<b>Broich, Darci</b>	
<b>Brehm, Edward</b>		womenwinning State PAC	\$2,100	Tom Emmer for Governor	\$1,000
HRCC	\$1,000		<b>\$2,100</b>		<b>\$1,000</b>
Tom Emmer for Governor	\$1,000	<b>Breymeier, Nancy D</b>		<b>Broich, Elizabeth</b>	
	<b>\$2,000</b>	4th Congressional District DFL	\$547	Tom Emmer for Governor	\$1,000
<b>Brehm, Edward W</b>			<b>\$547</b>		<b>\$1,000</b>
Citizens for Justice Helen Meyer	\$500	<b>Bridgeford, Paul</b>		<b>Broich, Walter F</b>	
	<b>\$500</b>	Margaret (Kelliher) for Governor	\$500	Tom Emmer for Governor	\$1,000
<b>Brehm, Kristen</b>			<b>\$500</b>		<b>\$1,000</b>
Tom Emmer for Governor	\$1,000	<b>Bridgman, George</b>		<b>Broin, Jeff</b>	
	<b>\$1,000</b>	Senate Victory Fund	\$545	HRCC	\$2,000
<b>Brehm, Walter</b>			<b>\$545</b>	Mark Dayton for a Better Minnesota	\$1,000
Tom Emmer for Governor	\$1,000	<b>Brienza, Judy</b>		Senate Victory Fund	\$2,000
	<b>\$1,000</b>	Mark Ritchie for Secretary of State	\$500		<b>\$5,000</b>
<b>Breitinger, Jennifer W</b>			<b>\$500</b>	<b>Broman, Craig</b>	
DFL House Caucus	\$650	<b>Brimhall, Steve</b>		Minn Hospital PAC	\$1,080
Insurance Federation Political Action Comm	\$1,000	CAR, Committee of Automotive Retailers	\$500		<b>\$1,080</b>
	<b>\$1,650</b>		<b>\$500</b>	<b>Bromelkamp, Michael L</b>	
<b>Brekke, Burma</b>		<b>Brimhall, Tom</b>		Minn CPAs Public Affairs Committee	\$600
Crow Wing County DFL	\$1,000	CAR, Committee of Automotive Retailers	\$500		<b>\$600</b>
	<b>\$1,000</b>		<b>\$500</b>	<b>Bronfman, Joanie</b>	
<b>Brekke, Curtis</b>		<b>Brin, Barbara A</b>		Mark Ritchie for Secretary of State	\$500
MABC PAC	\$500	Margaret (Kelliher) for Governor	\$1,250		<b>\$500</b>
	<b>\$500</b>		<b>\$1,250</b>	<b>Brooke, Jeffrey</b>	
<b>Brekke, John L</b>		<b>Brinton, Gene</b>		IUPAT Political Action Together Pol Committee	\$550
Minnesotans for Matt (Entenza)	\$600	Gimse (Joe) for Senate	\$500		<b>\$550</b>
	<b>\$600</b>		<b>\$500</b>	<b>Brooker, Charlotte</b>	
<b>Brekke, Jon</b>		<b>Brinton, Nola</b>		DFL House Caucus	\$615
GREAT (Great River Energy Action Team-State)	\$2,184	Gimse (Joe) for Senate	\$500		<b>\$615</b>
	<b>\$2,184</b>		<b>\$500</b>	<b>Brooks, James</b>	
<b>Brekke, Reina</b>		<b>Britton, Ronald L</b>		Minn DFL State Central Committee	\$10,000
Horner (Thomas) 2010	\$1,000	5th Senate District RPM	\$5,542		<b>\$10,000</b>

## Donors of \$500 or More to Constitutional Office, Senate, House of Representatives, and Judicial Candidates, Political Party Units and Political Committees and Political Funds 2009 / 2010

<b>Brooks, John</b> Tom Emmer for Governor	\$1,000 <b>\$1,000</b>	<b>Brown, Mitch I</b> Tom Emmer for Governor	\$2,000 <b>\$2,000</b>	womenwinning State PAC	\$2,500 <b>\$3,700</b>
<b>Brooks, Kurt</b> Minn Power PAC	\$520 <b>\$520</b>	<b>Brown, Neil</b> Republican Party of Minn	\$5,000 <b>\$5,000</b>	<b>Bryant, Michael A</b> DFL House Caucus	\$500
<b>Brooks, Phillip</b> Food PAC of Minn	\$500 <b>\$500</b>	<b>Brown, Neil W</b> Swanson (Lori) for Attorney General	\$500	Margaret (Kelliher) for Governor	\$2,500
<b>Brooks, Roger</b> Margaret (Kelliher) for Governor	\$500 <b>\$500</b>	Tom Emmer for Governor	\$500	Swanson (Lori) for Attorney General	\$500 <b>\$3,500</b>
<b>Brooksbank, Robin Wilcox</b> Volunteers to Elect Pete Marker	\$500 <b>\$500</b>	<b>Brown, Richard</b> Horner (Thomas) 2010	\$2,000 <b>\$2,000</b>	<b>Bryant, Michael A</b> TRIAL-PAC	\$1,785 <b>\$1,785</b>
<b>Brosnahan, Roger</b> Helen Brosnahan for Judge	\$500 <b>\$500</b>	<b>Brown, Ronald J</b> Dorsey Political Fund	\$506 <b>\$506</b>	<b>Bryson, John</b> Mark Dayton for a Better Minnesota	\$500 <b>\$500</b>
<b>Brost, Barbara</b> Minn Chiropractic Political Action Comr	\$600 <b>\$600</b>	<b>Brown, Steven R</b> ACEC/MN Political Action Committee	\$500 <b>\$500</b>	<b>Brzica, Matt</b> Tom Emmer for Governor	\$500 <b>\$500</b>
<b>Brovold, Jon</b> Minn Hospital PAC	\$500 <b>\$500</b>	<b>Brown, Thomas M</b> Mark Dayton for a Better Minnesota	\$500 <b>\$500</b>	<b>Brzica, Sheila</b> Tom Emmer for Governor	\$500 <b>\$500</b>
<b>Brown, B A</b> Dorsey Political Fund	\$689 <b>\$689</b>	<b>Brownlow, Eric E</b> Minn Realtors Political Action Comm	\$1,000 <b>\$1,000</b>	<b>Brzica, Stephen</b> Tom Emmer for Governor	\$1,000 <b>\$1,000</b>
<b>Brown, Dave</b> Dave Brown for Senate	\$1,125 <b>\$1,125</b>	<b>Bruckner, W Joseph</b> Lockridge Grindal Nauen PLLP State Pol Fnd	\$19,797	<b>Bubul, Stephen J</b> Margaret (Kelliher) for Governor	\$500
<b>Brown, David K</b> Brotherhood of Locomotive Engineers & Trainmen	\$1,200 <b>\$1,200</b>	Mark Dayton for a Better Minnesota	\$500 <b>\$20,297</b>	Swanson (Lori) for Attorney General	\$775 <b>\$1,275</b>
<b>Brown, Greg</b> CARE / PAC	\$500 <b>\$500</b>	<b>Bruder, John</b> Tom Emmer for Governor	\$1,000 <b>\$1,000</b>	<b>Bucher, Steven</b> Terri Bonoff for State Senate	\$500 <b>\$500</b>
<b>Brown, Harold</b> CAR, Committee of Automotive Retailers	\$500 <b>\$500</b>	<b>Bruess, Lincoln</b> Swanson (Lori) for Attorney General	\$600 <b>\$600</b>	<b>Buckingham, Thomas</b> Tom Emmer for Governor	\$500 <b>\$500</b>
<b>Brown, Joseph</b> 27th Senate District DFL	\$500 <b>\$500</b>	<b>Brunn, Eugene</b> Vote (Dawn) Hennessy	\$500 <b>\$500</b>	<b>Buckley, Elizabeth</b> Minn Chamber of Commerce Leadership Fd	\$1,810 <b>\$1,810</b>
<b>Brown, Kim</b> Horner (Thomas) 2010	\$2,000 <b>\$2,000</b>	<b>Brunn, Shirley</b> Vote (Dawn) Hennessy	\$500 <b>\$500</b>	<b>Buckwalter, Rodney S</b> Minnesotans for Matt (Entenza)	\$750 <b>\$750</b>
<b>Brown, Larry</b> Mark Dayton for a Better Minnesota	\$1,000 <b>\$1,000</b>	<b>Brunner, Julie</b> DFL House Caucus	\$500	<b>Budd, Theodore</b> Faegre & Benson Ltd Liability Partnership	\$1,069 <b>\$1,069</b>
<b>Brown, Lisa</b> Tom Emmer for Governor	\$2,000 <b>\$2,000</b>	Margaret (Kelliher) for Governor	\$500 <b>\$1,000</b>	<b>Budlong-Morse, Laurie Ann</b> Ortman (Julianne) for Senate Committee	\$500 <b>\$500</b>
<b>Brown, Mike</b> CAR, Committee of Automotive Retailers	\$500	<b>Bruno, Frederic</b> Committee to Elect Judge Larry Staube	\$500 <b>\$500</b>	<b>Budlong-Morse, Scott</b> Ortman (Julianne) for Senate Committee	\$500 <b>\$500</b>
		<b>Brutlag, Paul</b> Westrom (Torrey) for State Representative Committee	\$500 <b>\$500</b>	<b>Buehler, Nancy U</b> Severson (Dan) for Secretary of State	\$1,000 <b>\$1,000</b>
		<b>Bryant, Marilyn T</b> Margaret (Kelliher) for Governor	\$1,200	<b>Buehler, Robert</b> Severson (Dan) for Secretary of State	\$1,000 <b>\$1,000</b>

## Donors of \$500 or More to Constitutional Office, Senate, House of Representatives, and Judicial Candidates, Political Party Units and Political Committees and Political Funds 2009 / 2010

<b>Buerkle, Edward</b> Minn Bank State PAC	\$500 <b>\$500</b>	Margaret (Kelliher) for Governor	\$500 <b>\$500</b>	<b>Burton, John A</b> Best & Flanagan Political Fund	\$1,075 <b>\$1,075</b>
<b>Buffalo, Henry</b> Jacobson Buffalo PAC	\$500 <b>\$500</b>	<b>Burkel, Robin</b> Tom Emmer for Governor	\$500 <b>\$500</b>	<b>Burton, Lyn M</b> Minnesotans for Matt (Entenza)	\$1,000 <b>\$1,000</b>
<b>Buffham, Pat</b> 43rd Senate District RPM	\$1,763 <b>\$1,763</b>	<b>Burkes, Dan</b> People of Minnesota for Paul Jacobsor	\$500 <b>\$500</b>	<b>Burton, Verona D</b> 23rd Senate District DFL	\$1,350 <b>\$1,350</b>
<b>Buffie, Dianne</b> Minn Hospital PAC	\$2,500 <b>\$2,500</b>	<b>Burkes, Daniel</b> Tom Emmer for Governor	\$1,000 <b>\$1,000</b>	<b>Burwell, Barbara E</b> Barden (Chris) for AG Volunteer Committee	\$500 \$2,000 <b>\$2,000</b>
<b>Bugbee, Paul</b> Hospitality Political Action Committee	\$500 <b>\$500</b>	<b>Burkhart, Robbie</b> Minn Chamber of Commerce Leadership Fd	\$500 <b>\$500</b>	Committee to Elect Judge Larry Staube Tom Emmer for Governor	\$2,000 <b>\$2,000</b>
<b>Bukhowd, Omar</b> Friends of Dustin R Norman	\$500 <b>\$500</b>	<b>Burnet, Peggy</b> Horner (Thomas) 2010	\$2,000 <b>\$2,000</b>	<b>Burwell, Rodney</b> MN FORWARD Republican Party of Minn	\$20,000 \$40,400 <b>\$60,400</b>
<b>Bullyan, Joseph L</b> Committee to Elect Judge Larry Staube	\$500 <b>\$500</b>	<b>Burnet, Ralph</b> Horner (Thomas) 2010	\$2,000 \$2,500 <b>\$4,500</b>	<b>Burwell, Rodney P</b> Barden (Chris) for AG Volunteer Committee	\$500 \$500 \$1,000 \$2,000 <b>\$4,000</b>
<b>Bundy, Kerry</b> Faegre & Benson Ltd Liability Partnership	\$1,069 <b>\$1,069</b>	<b>Burnet, Ryan W</b> Mark Dayton for a Better Minnesota	\$2,000 <b>\$2,000</b>	Citizens for Justice Helen Meyer Committee to Elect Judge Larry Staube Tom Emmer for Governor	\$500 \$1,000 \$2,000 <b>\$4,000</b>
<b>Bunn, Daniel</b> Republican Party of Minn	\$46,000 <b>\$46,000</b>	<b>Burnham, Gavin L</b> Minn CPAs Public Affairs Committee	\$600 <b>\$600</b>	<b>Busch, William R</b> Faegre & Benson Ltd Liability Partnership	\$1,069 <b>\$1,069</b>
<b>Bunn, George</b> Mark Dayton for a Better Minnesota	\$1,000 <b>\$1,000</b>	<b>Burns, Patrick J</b> Patricia Anderson for State Auditor	\$500 <b>\$500</b>	<b>Busse, Paul</b> Faegre & Benson Ltd Liability Partnership	\$1,069 <b>\$1,069</b>
<b>Bunn, Julie A</b> DFL House Caucus Margaret (Kelliher) for Governor Otto (Rebecca) for Auditor	\$600 \$2,000 \$1,000 <b>\$3,600</b>	<b>Burns, Sally</b> Mark Dayton for a Better Minnesota	\$600 <b>\$600</b>	<b>Butler, Gloria</b> North Star SFAA-PAC	\$500 <b>\$500</b>
<b>Bunzl, Martin</b> Mark Ritchie for Secretary of State	\$500 <b>\$500</b>	<b>Burns, Sally M</b> 42nd Senate District DFL	\$785 <b>\$785</b>	<b>Butler, Kay</b> Tom Emmer for Governor	\$500 <b>\$500</b>
<b>Burbach, Richard</b> Margaret (Kelliher) for Governor	\$500 <b>\$500</b>	<b>Burns, Thomas</b> MIFSC PAC	\$500 <b>\$500</b>	<b>Butner, Troy J</b> Minn CPAs Public Affairs Committee	\$1,000 <b>\$1,000</b>
<b>Burchell, Edward R</b> Tom Emmer for Governor	\$600 <b>\$600</b>	<b>Burns, W Morgan</b> Faegre & Benson Ltd Liability Partnership	\$1,069 <b>\$1,069</b>	<b>Buttenwieser, Peter L</b> Minnesotans for Matt (Entenza)	\$2,000 <b>\$2,000</b>
<b>Burdick, Allan</b> Horner (Thomas) 2010	\$650 <b>\$650</b>	<b>Buron Jr, Louis</b> Tom Emmer for Governor	\$1,000 <b>\$1,000</b>	<b>Butts, Melissa R</b> Minnesotans for Matt (Entenza)	\$500 <b>\$500</b>
<b>Burg, Jerry A</b> Minnesotans for Matt (Entenza)	\$1,700 <b>\$1,700</b>	<b>Burrichter, Mary</b> Friends for (Jeremy) Miller Nelson (Carla) for Senate	\$500 \$500 <b>\$1,000</b>	<b>Butzer, Bartholomew</b> Tom Emmer for Governor	\$2,000 <b>\$2,000</b>
<b>Burke, Paul</b> Horner (Thomas) 2010	\$1,000 <b>\$1,000</b>	<b>Burrock, Richard J</b> Minn CPAs Public Affairs Committee	\$740 <b>\$740</b>	<b>Butzow, Barry</b> Minnesotans for Racino PAC	\$500 <b>\$500</b>
<b>Burke, Thomas W</b>		<b>Burton, Dawn</b> Mark Dayton for a Better Minnesota	\$1,000		

# Donors of \$500 or More to Constitutional Office, Senate, House of Representatives, and Judicial Candidates, Political Party Units and Political Committees and Political Funds 2009 / 2010

<b>Butzow, Barry W</b>			<b>\$552</b>	<b>Campbell, Susan E</b>	
Daley (Ted) for Senate Committee	\$500	<b>Callender, Beth J</b>		Minnesotans for Matt (Entenza)	\$500
Horner (Thomas) 2010	\$2,000	Emilys List - Minn	\$500		<b>\$500</b>
Housley (Karin) For Senate	\$500		<b>\$500</b>	<b>Campbell, William K</b>	
Tom Emmer for Governor	\$2,000	<b>Callison, J William</b>		Pam Myhra For House	\$500
	<b>\$5,000</b>	Faegre & Benson Ltd Liability Partnership	\$1,069		<b>\$500</b>
<b>Butzow, Joni</b>			<b>\$1,069</b>	<b>Campion, Kevin</b>	
Daley (Ted) for Senate Committee	\$500	<b>Calstrom, Jeffrey</b>		Horner (Thomas) 2010	\$500
Housley (Karin) For Senate	\$500	Tom Emmer for Governor	\$1,000		<b>\$500</b>
	<b>\$1,000</b>		<b>\$1,000</b>	<b>Candelori Jr, William D</b>	
<b>Buxton, Nicholas</b>		<b>Calvin, Ryan</b>		IUPAT Political Action Together Pol Committee	\$1,690
Mark Dayton for a Better Minnesota	\$1,000	St Paul Area Chamber of Commerce PAC	\$500		<b>\$1,690</b>
	<b>\$1,000</b>		<b>\$500</b>	<b>Caprio, Mark</b>	
<b>Bye, Julianne</b>		<b>Cameron, Greg E</b>		Tom Emmer for Governor	\$750
Margaret (Kelliher) for Governor	\$800	Minnesotans for Matt (Entenza)	\$1,250		<b>\$750</b>
	<b>\$800</b>		<b>\$1,250</b>	<b>Carcy, James P</b>	
<b>Byers, Jennifer</b>		<b>Cameron, Sally J</b>		TRIAL-PAC	\$900
Minn Chamber of Commerce Leadership Fd	\$920	Minnesotans for Matt (Entenza)	\$500		<b>\$900</b>
	<b>\$920</b>		<b>\$500</b>	<b>Carey, James P</b>	
<b>Byom, John</b>		<b>Campbell, Candace</b>		Margaret (Kelliher) for Governor	\$700
Horner (Thomas) 2010	\$1,000	Margaret (Kelliher) for Governor	\$750	Mark Dayton for a Better Minnesota	\$1,000
	<b>\$1,000</b>	Mark Dayton for a Better Minnesota	\$1,000	Swanson (Lori) for Attorney General	\$575
<b>Cabillot, Ray</b>		Tom Emmer for Governor	\$1,000	TRIAL-PAC	\$675
Horner (Thomas) 2010	\$2,000		<b>\$2,750</b>		<b>\$2,950</b>
	<b>\$2,000</b>	<b>Campbell, Carmen</b>		<b>Carey, John</b>	
<b>Cadle, Jean</b>		Horner (Thomas) 2010	\$2,000	TRIAL-PAC	\$950
Tom Emmer for Governor	\$2,000		<b>\$2,000</b>		<b>\$950</b>
	<b>\$2,000</b>	<b>Campbell, Craig</b>		<b>Carey, Molly</b>	
<b>Cadle, Patrick R</b>		Food PAC of Minn	\$500	Swanson (Lori) for Attorney General	\$575
Tom Emmer for Governor	\$2,000		<b>\$500</b>		<b>\$575</b>
	<b>\$2,000</b>	<b>Campbell, Ella M</b>		<b>Cargill, James M</b>	
<b>Cadwell, Theodore</b>		Swanson (Lori) for Attorney General	\$625	Minnesotans for Matt (Entenza)	\$2,000
Dorsey Political Fund	\$550		<b>\$625</b>		<b>\$2,000</b>
	<b>\$550</b>	<b>Campbell, James R</b>		<b>Carle, Laren</b>	
<b>Cafesjian, Gearld L</b>		Horner (Thomas) 2010	\$2,000	Kandiyohi County RPM	\$2,000
Minnesotans for Matt (Entenza)	\$1,000		<b>\$2,000</b>		<b>\$2,000</b>
	<b>\$1,000</b>	<b>Campbell, JoAnn</b>		<b>Carlsen, Charles</b>	
<b>Cain, Lawton</b>		Mark Dayton for a Better Minnesota	\$2,000	Horner (Thomas) 2010	\$500
Minn Chamber of Commerce Leadership Fd	\$650		<b>\$2,000</b>		<b>\$500</b>
	<b>\$650</b>	<b>Campbell, Jon R</b>		<b>Carlsen, David</b>	
<b>Cairncross, R Scott</b>		Horner (Thomas) 2010	\$2,000	Minn Chamber of Commerce Leadership Fd	\$2,500
Tom Emmer for Governor	\$500	HRCC	\$1,000		<b>\$2,500</b>
	<b>\$500</b>	Margaret (Kelliher) for Governor	\$1,000	<b>Carlson, Alan L</b>	
<b>Cairns, Jeff</b>		Minn Bank State PAC	\$1,000	Annie Young for Auditor	\$500
Leonard Street and Deinard PAC	\$710	Minn Business Partnership PAC	\$1,500	Dan Craigie for Public Office	\$500
Minn Chamber of Commerce Leadership Fd	\$1,715	Minn Chamber of Commerce Leadership Fd	\$7,004	Hakeem (Farheen) for Governor	\$500
	<b>\$2,425</b>		<b>\$13,504</b>		<b>\$1,500</b>
<b>Calautti, Lucy A</b>		<b>Campbell, Kipp</b>		<b>Carlson, Ann A</b>	
Minnesotans for Matt (Entenza)	\$1,500	Food PAC of Minn	\$500	Minnesotans for Matt (Entenza)	\$510
	<b>\$1,500</b>		<b>\$500</b>		<b>\$510</b>
<b>Calderon, Juan</b>		<b>Campbell, Peter</b>		<b>Carlson, Arne Tucker</b>	
IUPAT Political Action Together Pol Committee	\$552	Horner (Thomas) 2010	\$2,000	Minn Cable Comm Assoc - PAC	\$500
			<b>\$2,000</b>		<b>\$500</b>

## Donors of \$500 or More to Constitutional Office, Senate, House of Representatives, and Judicial Candidates, Political Party Units and Political Committees and Political Funds 2009 / 2010

<b>Carlson, Barbara</b> 15th Senate District DFL	\$500 <b>\$500</b>	CAR, Committee of Automotive Retailers Tom Emmer for Governor	\$800 \$500 <b>\$1,300</b>	<b>Carlson, Van L</b> Chamberlain (Roger) for SD 53	\$500 <b>\$500</b>
<b>Carlson, Catherine Allen</b> Margaret (Kelliher) for Governor	\$600 <b>\$600</b>	<b>Carlson, Linda</b> Gazelka (Paul) Volunteer Committee	\$500 <b>\$500</b>	<b>Carlson, Wayne</b> Minn Bank State PAC	\$800 <b>\$800</b>
<b>Carlson, Chris</b> St Paul Area Chamber of Commerce PAC	\$600 <b>\$600</b>	<b>Carlson, Lyndon R</b> Margaret (Kelliher) for Governor	\$585 <b>\$585</b>	<b>Carlson, William</b> Minn Power PAC	\$1,040 <b>\$1,040</b>
<b>Carlson, David</b> 44th Senate District RPM	\$1,000 <b>\$1,000</b>	<b>Carlson, Mark</b> TwinWest Chamber of Commerce PAC	\$650 <b>\$650</b>	<b>Carlton, Donna G</b> 41st Senate District DFL	\$792 <b>\$792</b>
<b>Carlson, David E</b> Scofield (Paul) For Senate	\$500 <b>\$500</b>	<b>Carlson, Martin</b> Kanabec County DFL	\$950 <b>\$950</b>	<b>Carlton, Kris M</b> Minnesotans for Matt (Entenza)	\$500 <b>\$500</b>
<b>Carlson, Glenn</b> HRCC	\$500 <b>\$500</b>	<b>Carlson, Martin A</b> Citizens for (Steve) Simon Ireland for Judge	\$500 \$2,000 <b>\$2,500</b>	<b>Carmien, Kelly</b> Andrea Kieffer Citizens for Freedom	\$500 <b>\$500</b>
<b>Carlson, Jason</b> Minn Hospital PAC	\$510 <b>\$510</b>	<b>Carlson, Michael</b> Faegre & Benson Ltd Liability Partnership	\$1,069 <b>\$1,069</b>	<b>Carney Jr, Bob</b> Carney (Bob) for Governor	\$975 <b>\$975</b>
<b>Carlson, Jerome</b> Horner (Thomas) 2010	\$1,000 <b>\$1,000</b>	<b>Carlson, Nikki</b> Hal Kimball for State Senate Mark Dayton for a Better Minnesota	\$500 \$500 <b>\$1,000</b>	<b>Carnival, Douglas M</b> Margaret (Kelliher) for Governor Mark Dayton for a Better Minnesota Swanson (Lori) for Attorney General	\$750 \$600 \$1,000 <b>\$2,350</b>
<b>Carlson, Joan A</b> Mark Dayton for a Better Minnesota	\$500 <b>\$500</b>	<b>Carlson, Patricia</b> Carinda Horton for State Representativ Tom Emmer for Governor	\$500 \$1,350 <b>\$1,850</b>	<b>Carpel, Emmett F</b> Swanson (Lori) for Attorney General	\$650 <b>\$650</b>
<b>Carlson, Joel</b> 39th Senate District DFL DFL House Caucus DFL Senate Caucus HRCC Margaret (Kelliher) for Governor Mark Dayton for a Better Minnesota Tom Emmer for Governor	\$500 \$1,600 \$900 \$1,600 \$2,000 \$500 \$500 <b>\$7,600</b>	<b>Carlson, Peggy</b> Kanabec County DFL	\$1,038 <b>\$1,038</b>	<b>Carpenter, Elsa</b> HRCC	\$500 <b>\$500</b>
<b>Carlson, Jon A</b> ACEC/MN Political Action Committee	\$500 <b>\$500</b>	<b>Carlson, Peter</b> Multi Housing Political Action Comm	\$904 <b>\$904</b>	<b>Carpenter, Elsa M</b> Barden (Chris) for AG Volunteer Committee Tom Emmer for Governor	\$500 \$1,000 <b>\$1,500</b>
<b>Carlson, Julie</b> Chamberlain (Roger) for SD 53 Tom Emmer for Governor	\$500 \$1,000 <b>\$1,500</b>	<b>Carlson, Peter J</b> Tom Emmer for Governor	\$500 <b>\$500</b>	<b>Carpenter, Mark J</b> Faegre & Benson Ltd Liability Partnership	\$1,069 <b>\$1,069</b>
<b>Carlson, Keith E</b> DFL House Caucus DFL Senate Caucus HRCC Senate Victory Fund	\$750 \$850 \$800 \$750 <b>\$3,150</b>	<b>Carlson, Richard</b> Gazelka (Paul) Volunteer Committee	\$500 <b>\$500</b>	<b>Carpenter, Matthew</b> NFIB/MN Save Americas Free Enterprise Trust	\$500 <b>\$500</b>
<b>Carlson, Laura S</b> Faegre & Benson Ltd Liability Partnership	\$1,069 <b>\$1,069</b>	<b>Carlson, Steven</b> Margaret (Kelliher) for Governor Mark Dayton for a Better Minnesota	\$2,500 \$1,000 <b>\$3,500</b>	<b>Carpenter, Robin</b> Horner (Thomas) 2010	\$1,750 <b>\$1,750</b>
<b>Carlson, Lee</b>		<b>Carlson, Terrance</b> WIN Minnesota Political Action Fund	\$1,000 <b>\$1,000</b>	<b>Carpenter, Robin J</b> Independence Party of Minn	\$880 <b>\$880</b>
		<b>Carlson, Terrance L</b> Minnesotans for Matt (Entenza)	\$500 <b>\$500</b>	<b>Carrette, Anita</b> Swedzinski (Christopher) for House Campaign Committee	\$500 <b>\$500</b>
		<b>Carlson, Todd</b> North Star SFAA-PAC	\$500		<b>\$500</b>



## Donors of \$500 or More to Constitutional Office, Senate, House of Representatives, and Judicial Candidates, Political Party Units and Political Committees and Political Funds 2009 / 2010

<b>Carrette, Paul</b> Swedzinski (Christopher) for House Campaign Committee	\$500	<b>Cary-Hanson, Susan</b> Minn Chamber of Commerce Leadership Fd	\$800	Dorsey Political Fund	\$842
	<b>\$500</b>		<b>\$800</b>	<b>Cattani, Arnold T</b> Minnesotans for Matt (Entenza)	\$500
<b>Carrico, Jennifer E</b> Minnesotans for Matt (Entenza)	\$2,250	<b>Case, Glenna L</b> Margaret (Kelliher) for Governor	\$1,750		<b>\$500</b>
	<b>\$2,250</b>		<b>\$1,750</b>	<b>Cattnach, Dale</b> Swanson (Lori) for Attorney General	\$750
<b>Carrier, Timothy</b> IUPAT Political Action Together Pol Committee	\$550	<b>Case, John</b> Horner (Thomas) 2010	\$500		<b>\$750</b>
	<b>\$550</b>		<b>\$500</b>	<b>Caucutt, Amy</b> Mark Dayton for a Better Minnesota	\$500
<b>Carrigan, Patrick</b> Faegre & Benson Ltd Liability Partnership	\$580	<b>Case, Troy</b> Independent Community Bankers of Minn PAC	\$1,000	<b>Caucutt, Greg</b> Olmsted County DFL	\$735
	<b>\$580</b>		<b>\$1,000</b>		<b>\$735</b>
<b>Carroll, James H</b> Faegre & Benson Ltd Liability Partnership	\$1,069	<b>Casey, A Catherine</b> Citizens for Marsha Swails MOHPA PAC	\$500	<b>Caucutt, Greg H</b> Mark Dayton for a Better Minnesota	\$1,000
	<b>\$1,069</b>		\$2,000		<b>\$1,000</b>
			<b>\$2,500</b>	<b>Caulfield, Steven</b> Tom Emmer for Governor	\$1,250
<b>Carroll, John J</b> Mark Dayton for a Better Minnesota	\$500	<b>Cashill, Mike</b> Multi Housing Political Action Comm	\$1,500		<b>\$1,250</b>
	<b>\$500</b>		<b>\$1,500</b>	<b>Cecil, Lorraine F</b> Margaret (Kelliher) for Governor	\$2,000
<b>Carruthers, Andrea</b> Faegre & Benson Ltd Liability Partnership	\$1,025	<b>Cassidy, Brendan</b> Minn Hospital PAC	\$3,250	Mark Dayton for a Better Minnesota	\$1,000
	<b>\$1,025</b>		<b>\$3,250</b>	Olson (Mary) for Senate Committee	\$500
<b>Carruthers, Philip</b> Minn DFL State Central Committee	\$1,100	<b>Cassidy, Kent</b> OutFront Minnesota Action	\$500		<b>\$3,500</b>
	<b>\$1,100</b>		<b>\$500</b>	<b>Cederberg, Paul</b> Tom Emmer for Governor	\$500
<b>Carruthers, Philip C</b> Mark Dayton for a Better Minnesota	\$2,000	<b>Cassidy, Paul D</b> Horner (Thomas) 2010	\$561		<b>\$500</b>
	<b>\$2,000</b>	Minn DFL State Central Committee	\$500	<b>Cedergren, Robert D</b> Minn CPAs Public Affairs Committee	\$500
<b>Carstarphen, Meria</b> Friends of Jeremiah Ellis	\$500		<b>\$1,061</b>		<b>\$500</b>
	<b>\$500</b>	<b>Cassman, Wilbur</b> Vickerman (Kevin) for Senate	\$500	<b>Centers, Talmadge</b> Minn Business Partnership PAC	\$1,000
<b>Carter, Darrell</b> Citizens to Elect Darrell Carter Judge	\$11,048		<b>\$500</b>		<b>\$1,000</b>
	<b>\$11,048</b>	<b>Caster, Steven Lee</b> IUPAT Political Action Together Pol Committee	\$562	<b>Cerkvenik, Gary E</b> DFL House Caucus	\$3,000
<b>Carter, Peter</b> Dorsey Political Fund	\$916		<b>\$562</b>	DFL Senate Caucus	\$750
	<b>\$916</b>	<b>Castro, John</b> Tom Emmer for Governor	\$1,000	Margaret (Kelliher) for Governor	\$1,000
<b>Carter, Peter W</b> Minnesotans for Matt (Entenza)	\$500		<b>\$1,000</b>	Mark Dayton for a Better Minnesota	\$1,250
	<b>\$500</b>	<b>Castro, Linnea</b> Horner (Thomas) 2010	\$2,000	Roger (Reinert) for Duluth	\$500
<b>Carter, Randall</b> Minn Power PAC	\$960	Tom Emmer for Governor	\$1,000	Tomassoni (David) for State Senate	\$500
	<b>\$960</b>		<b>\$3,000</b>		<b>\$7,000</b>
<b>Carter, Timothy</b> CAR, Committee of Automotive Retailers	\$1,000	<b>Caswell, Brandee</b> Faegre & Benson Ltd Liability Partnership	\$1,069	<b>Cerkvenik, Paul D</b> DFL House Caucus	\$650
	<b>\$1,000</b>		<b>\$1,069</b>		<b>\$650</b>
<b>Carter, Zachary W</b> Dorsey Political Fund	\$916	<b>Cater, Mark</b> Tom Emmer for Governor	\$500	<b>Cermak, Grant</b> Tom Emmer for Governor	\$800
	<b>\$916</b>		<b>\$500</b>		<b>\$800</b>
<b>Caruso Jr, Gerald M</b> Margaret (Kelliher) for Governor	\$2,000	<b>Cathcart, Gerald S</b> Minnesotans for Matt (Entenza)	\$850	<b>Chaffee, Rebecca A</b> Best & Flanagan Political Fund	\$504
	<b>\$2,000</b>		<b>\$850</b>		<b>\$504</b>
		<b>Cattanach, Robert E</b>		<b>Chalkline, Margaret M</b> Independence Party of Minn	\$850
					<b>\$850</b>

## Donors of \$500 or More to Constitutional Office, Senate, House of Representatives, and Judicial Candidates, Political Party Units and Political Committees and Political Funds 2009 / 2010

<b>Chamberlain, James</b> Freedom Club State PAC	\$4,500	<b>Chasin, Dana J</b> Mark Dayton for a Better Minnesota	\$1,500	COLL PAC	\$515
	<b>\$4,500</b>		<b>\$1,500</b>		<b>\$515</b>
<b>Chamberlain, Marsha G</b> Tom Emmer for Governor	\$500	<b>Chasin, Laura</b> Mark Dayton for a Better Minnesota	\$2,000	<b>Christensen, James C</b> Severson (Dan) for Secretary of State	\$500
	<b>\$500</b>		<b>\$2,000</b>		<b>\$500</b>
<b>Chamberlain, Paul</b> Citizens for Justice Helen Meyer	\$500	<b>Chasin, Richard</b> Mark Dayton for a Better Minnesota	\$2,000	<b>Christensen, Nancy</b> Horner (Thomas) 2010	\$500
	<b>\$500</b>		<b>\$2,000</b>		<b>\$500</b>
<b>Chamberlain, Roger C</b> Chamberlain (Roger) for SD 53	\$2,221	<b>Chazin, Thomas</b> Multi Housing Political Action Comm	\$1,200	<b>Christensen, Robert</b> Horner (Thomas) 2010	\$500
	<b>\$2,221</b>		<b>\$1,200</b>		<b>\$500</b>
<b>Chamberlin, Ronald</b> Independent Community Bankers of Minn PAC	\$750	<b>Chell, Marv</b> Cass County RPM	\$850	<b>Christensen, Robert A</b> Tom Emmer for Governor	\$1,000
	<b>\$750</b>		<b>\$850</b>		<b>\$1,000</b>
<b>Champagne, Kevin J</b> Citizens for Doug Wardlow	\$500	<b>Chermak, K C</b> BAM-PAC	\$1,000	<b>Christensen, Robert P</b> TRIAL-PAC	\$1,500
	<b>\$500</b>		<b>\$1,000</b>		<b>\$1,500</b>
<b>Champlin, Judson</b> Tom Emmer for Governor	\$1,000	<b>Chess, David C</b> Minnesotans for Matt (Entenza)	\$500	<b>Christenson, James M</b> Best & Flanagan Political Fund	\$565
	<b>\$1,000</b>		<b>\$500</b>		<b>\$565</b>
<b>Chan, Danley A</b> Minnesotans for Matt (Entenza)	\$500	<b>Chester, Martin S</b> Faegre & Benson Ltd Liability Partnership	\$1,069	<b>Christenson, Michael D</b> Margaret (Kelliher) for Governor	\$500
	<b>\$500</b>		<b>\$1,069</b>		<b>\$500</b>
<b>Chancellor, Dick</b> North Star SFAA-PAC	\$700	<b>Chies, Steven E</b> CARE / PAC	\$600	<b>Christiana, Richard</b> Horner (Thomas) 2010	\$500
	<b>\$700</b>		<b>\$600</b>		<b>\$500</b>
<b>Chandler, Kevin C</b> Mark Dayton for a Better Minnesota	\$1,000	<b>Chisholm, Alex</b> Minn Chamber of Commerce Leadership Fd	\$2,200	<b>Christiansen, Jay D</b> Faegre & Benson Ltd Liability Partnership	\$1,069
	<b>\$1,000</b>		<b>\$2,200</b>		<b>\$1,069</b>
<b>Chandler, Robert</b> Horner (Thomas) 2010	\$600	<b>Chiu, Karen</b> Carinda Horton for State Representativ Tom Emmer for Governor	\$500	<b>Christiansen, Mark</b> Tom Emmer for Governor	\$1,000
	<b>\$600</b>		\$600		<b>\$1,000</b>
<b>Chapin, Mark</b> Mark Dayton for a Better Minnesota	\$500		<b>\$1,100</b>	<b>Christianson, Marcus</b> MAFMIC Political Action Committee	\$500
	<b>\$500</b>				<b>\$500</b>
<b>Chapin, Rocklon</b> Minn Hospital PAC	\$2,000	<b>Chrisman, John</b> Dorsey Political Fund	\$842	<b>Christianson, Randy</b> Beer PAC-Minn Beer Wholesalers Assn	\$2,175
	<b>\$2,000</b>		<b>\$842</b>		<b>\$2,175</b>
<b>Charboneau, Michael J</b> Margaret (Kelliher) for Governor	\$700	<b>Christensen, Bruce</b> Horner (Thomas) 2010	\$500	<b>Christoffer, Leia</b> DFL House Caucus	\$550
	<b>\$700</b>		<b>\$500</b>		<b>\$550</b>
<b>Chargo, Mitchel</b> Tom Emmer for Governor	\$500	<b>Christensen, Carl</b> Ireland for Judge	\$1,100	<b>Christopher, Douglas</b> IUPAT Political Action Together Pol Committee	\$536
	<b>\$500</b>		<b>\$1,100</b>		<b>\$536</b>
<b>Charpentier, Ken</b> Campaign to Elect Dennis Moser	\$500	<b>Christensen, Craig C</b> Barden (Chris) for AG Volunteer Committee	\$1,000	<b>Christopherson, Christopher</b> IUPAT Political Action Together Pol Committee	\$500
	<b>\$500</b>		<b>\$1,000</b>		<b>\$500</b>
<b>Chart, Dede</b> Tom Emmer for Governor	\$500	<b>Christensen, Douglas</b> Dorsey Political Fund	\$568	<b>Christu, Chris N</b> Citizens for (Kevin) Staunton	\$500
	<b>\$500</b>		<b>\$568</b>		<b>\$500</b>
<b>Chase, Jayni A</b> Minnesotans for Matt (Entenza)	\$500	<b>Christensen, Everett</b> MTA PAC	\$1,240		<b>\$500</b>
	<b>\$500</b>		<b>\$1,240</b>		
		<b>Christensen, James</b>			

## Donors of \$500 or More to Constitutional Office, Senate, House of Representatives, and Judicial Candidates, Political Party Units and Political Committees and Political Funds 2009 / 2010

<b>Christu, Maria A</b>			<b>\$13,050</b>	<b>Cleveland, John</b>	
Margaret (Kelliher) for Governor	\$750	<b>Clark, Robert</b>		Minnesotans for Personal Choice & Competition in Health Care	\$1,000
Minnesotans for Matt (Entenza)	\$1,250	Minn Chamber of Commerce Leadership Fd	\$1,700		<b>\$1,000</b>
	<b>\$2,000</b>	Tom Emmer for Governor	\$1,000	<b>Cleveland, John E</b>	
<b>Christy, Angela M</b>			<b>\$2,700</b>	Tom Emmer for Governor	\$500
Faegre & Benson Ltd Liability Partnership	\$1,069	<b>Clark, Scott</b>			<b>\$500</b>
	<b>\$1,069</b>	IUPAT Political Action Together Pol Committee	\$550	<b>Cloobbeck, Stephen</b>	
<b>Christy, Kevin</b>			<b>\$550</b>	Minn DFL State Central Committee	\$5,000
Severson (Dan) for Secretary of State	\$1,000	<b>Clark, Timothy</b>			<b>\$5,000</b>
	<b>\$1,000</b>	Downey (Keith) for House - 41A	\$500	<b>Clusiau, Thomas</b>	
<b>Christy, Neil</b>			<b>\$500</b>	CAR, Committee of Automotive Retailers	\$700
CUVOL	\$1,000	<b>Clarke, Brian</b>			<b>\$700</b>
	<b>\$1,000</b>	Tom Emmer for Governor	\$500	<b>Cobb, Elliott</b>	
<b>Chronister, Mark</b>			<b>\$500</b>	Tom Emmer for Governor	\$1,000
Minn Chamber of Commerce Leadership Fd	\$6,925	<b>Clarke-Carter, Diana</b>			<b>\$1,000</b>
	<b>\$6,925</b>	Horner (Thomas) 2010	\$500	<b>Cobb, Elliott A</b>	
<b>Chu, Jodi Ennen</b>			<b>\$500</b>	Freedom Club State PAC	\$11,000
Tom Emmer for Governor	\$1,000	<b>Clarkson, Juliana</b>			<b>\$11,000</b>
	<b>\$1,000</b>	Mark Dayton for a Better Minnesota	\$500	<b>Coborn, Becky</b>	
<b>Chutich, Margaret</b>			<b>\$500</b>	Tom Emmer for Governor	\$1,000
Margaret (Kelliher) for Governor	\$1,000	<b>Clarkson, Timothy</b>			<b>\$1,000</b>
Mark Dayton for a Better Minnesota	\$500	Mark Dayton for a Better Minnesota	\$500	<b>Coborn, Chris</b>	
	<b>\$1,500</b>		<b>\$500</b>	Food PAC of Minn HRCC	\$500
<b>Ciernia, Robert M</b>		<b>Clary, Bradley</b>			\$1,000
Mark Dayton for a Better Minnesota	\$500	Mark Dayton for a Better Minnesota	\$800		<b>\$1,500</b>
	<b>\$500</b>		<b>\$800</b>	<b>Coborn, Christopher M</b>	
<b>Cieslowski, Joseph</b>		<b>Classen, Julia</b>		Tom Emmer for Governor	\$1,000
Margaret (Kelliher) for Governor	\$500	Margaret (Kelliher) for Governor	\$500		<b>\$1,000</b>
	<b>\$500</b>		<b>\$500</b>	<b>Coborn, Daniel</b>	
<b>Ciresi, Ann C</b>		<b>Clay, Janis</b>		HRCC	\$1,500
Horner (Thomas) 2010	\$2,000	Horner (Thomas) 2010	\$2,000		<b>\$1,500</b>
Swanson (Lori) for Attorney General	\$500		<b>\$2,000</b>	<b>Coborn, Mark</b>	
	<b>\$2,500</b>	<b>Clayton, Tim</b>		Food PAC of Minn	\$1,000
<b>Ciresi, Michael V</b>		NFIB/MN Save Americas Free Enterprise Trust	\$500		<b>\$1,000</b>
Alan C Page for Justice Committee	\$2,000		<b>\$500</b>	<b>Cochrane, Charles M</b>	
Citizens for (Steve) Simon	\$500	<b>Clegg, Barry F</b>		TRIAL-PAC	\$1,000
Horner (Thomas) 2010	\$2,000	Margaret (Kelliher) for Governor	\$1,250		<b>\$1,000</b>
Ireland for Judge	\$1,000		<b>\$1,250</b>	<b>Cockson, Michael F</b>	
Paul Gardner for Minn House	\$500	<b>Cleland, Thomas S</b>		Faegre & Benson Ltd Liability Partnership	\$1,069
RKM&C Fund	\$1,286	Green Party of Minn	\$720		<b>\$1,069</b>
Swanson (Lori) for Attorney General	\$500		<b>\$720</b>	<b>Coddington, Michael K</b>	
	<b>\$7,786</b>	<b>Cleland, Tom</b>		Faegre & Benson Ltd Liability Partnership	\$783
<b>Clapp, Augustus</b>		Hakeem (Farheen) for Governor	\$2,000		<b>\$783</b>
Mark Dayton for a Better Minnesota	\$500		<b>\$2,000</b>	<b>Coe, Alexandra Colles</b>	
	<b>\$500</b>	<b>Clement, Sally D</b>		Otto (Rebecca) for Auditor	\$500
<b>Clark, David</b>		Mark Dayton for a Better Minnesota	\$500		<b>\$500</b>
Faegre & Benson Ltd Liability Partnership	\$1,069		<b>\$500</b>	<b>Coffey, Lewis R</b>	
	<b>\$1,069</b>	<b>Clement, Stephen M</b>		41st Senate District RPM	\$776
<b>Clark, James T</b>		Mark Dayton for a Better Minnesota	\$500		<b>\$776</b>
39th Senate District DFL	\$550		<b>\$500</b>	<b>Coggins, Wendy Blum</b>	
Messerli & Kramer Political Action Comm	\$12,000	<b>Cleveland, David</b>		Mark Dayton for a Better Minnesota	\$1,000
Tom Emmer for Governor	\$500	Horner (Thomas) 2010	\$500		<b>\$1,000</b>
	<b>\$500</b>		<b>\$500</b>		

## Donors of \$500 or More to Constitutional Office, Senate, House of Representatives, and Judicial Candidates, Political Party Units and Political Committees and Political Funds 2009 / 2010

<b>Cohen, Burton</b> DFL Senate Caucus	\$500 <b>\$500</b>	<b>Collins, Richard</b> Horner (Thomas) 2010	\$500 \$1,265 <b>\$1,265</b>	<b>Conlin, Thomas J</b> Mark Dayton for a Better Minnesota	\$500 <b>\$500</b>
<b>Cohen, Burton D</b> Mark Dayton for a Better Minnesota	\$1,000 <b>\$1,000</b>	<b>Collins, Sean</b> Tom Emmer for Governor	\$500 <b>\$500</b>	<b>Conlon, Tom</b> VOICES of Conservative Women State PAC (VOICESPAC)	\$734 <b>\$734</b>
<b>Cohen, Richard O</b> Minnesotans for Matt (Entenza)	\$650 <b>\$650</b>	<b>Collins, Steven</b> Tom Emmer for Governor	\$500 <b>\$500</b>	<b>Conn, Bernice</b> RKM&C Fund	\$572 <b>\$572</b>
<b>Coleman Jr, Douglas</b> Horner (Thomas) 2010 Tom Emmer for Governor	\$500 \$600 <b>\$1,100</b>	<b>Collopy, John</b> Swanson (Lori) for Attorney General	\$500 <b>\$500</b>	<b>Connaker, Holly M</b> Minn Realtors Political Action Comm	\$1,500 <b>\$1,500</b>
<b>Coleman, Craig S</b> Faegre & Benson Ltd Liability Partnership	\$1,069 <b>\$1,069</b>	<b>Collopy, John S</b> Minn Realtors Political Action Comm	\$1,000 <b>\$1,000</b>	<b>Conneely, Kevin</b> Leonard Street and Deinard PAC	\$710 <b>\$710</b>
<b>Coleman, Dannette</b> HRCC Margaret (Kelliher) for Governor TwinWest Chamber of Commerce PAC	\$750 \$1,000 \$1,400 <b>\$3,150</b>	<b>Colombo, Barbara</b> Horner (Thomas) 2010	\$2,000 <b>\$2,000</b>	<b>Connelly, John</b> Faegre & Benson Ltd Liability Partnership	\$1,069 <b>\$1,069</b>
<b>Coleman, Emmett</b> Minn Cable Comm Assoc - PAC	\$1,000 <b>\$1,000</b>	<b>Combs, Terri L</b> Faegre & Benson Ltd Liability Partnership	\$1,069 <b>\$1,069</b>	<b>Connelly, Michael C</b> Xcel Energy Employees PAC	\$1,908 <b>\$1,908</b>
<b>Coleman, Patrick</b> Margaret (Kelliher) for Governor	\$826 <b>\$826</b>	<b>Commers, Clement</b> Tom Emmer for Governor	\$700 <b>\$700</b>	<b>Conner, Susan J</b> Margaret (Kelliher) for Governor	\$500 <b>\$500</b>
<b>Coleman, Scott</b> HRCC	\$500 <b>\$500</b>	<b>Commers, John G</b> Mark Dayton for a Better Minnesota	\$500 <b>\$500</b>	<b>Connett, Jane Y</b> Mark Dayton for a Better Minnesota Mindy Greiling Volunteer Committee	\$1,000 \$500 <b>\$1,500</b>
<b>Coleman, William R</b> Mark Dayton for a Better Minnesota Minnesotans for Matt (Entenza)	\$1,000 \$500 <b>\$1,500</b>	<b>Commers, Kristen</b> Tom Emmer for Governor	\$500 <b>\$500</b>	<b>Connett, John E</b> Mark Dayton for a Better Minnesota Mindy Greiling Volunteer Committee	\$1,000 \$500 <b>\$1,500</b>
<b>Collett, Teresa</b> 53B House District RPM	\$550 <b>\$550</b>	<b>Conant, Roger</b> Freedom Club State PAC	\$3,000 <b>\$3,000</b>	<b>Connly, Mike B</b> Minnesotans for Matt (Entenza)	\$1,000 <b>\$1,000</b>
<b>Collier, Mark</b> Food PAC of Minn	\$500 <b>\$500</b>	<b>Confer, Jane</b> Margaret (Kelliher) for Governor	\$500 <b>\$500</b>	<b>Connolly, Daniel J</b> Faegre & Benson Ltd Liability Partnership	\$783 <b>\$783</b>
<b>Collins, Jennifer</b> Minnesotans for Matt (Entenza)	\$500 <b>\$500</b>	<b>Confer, Ogden</b> Margaret (Kelliher) for Governor	\$1,000 <b>\$1,000</b>	<b>Conover, Stephen P</b> Mark Dayton for a Better Minnesota	\$550 <b>\$550</b>
<b>Collins, Jennifer A</b> Minnesotans for Matt (Entenza)	\$500 <b>\$500</b>	<b>Conley, Nancy K</b> DFL House Caucus	\$2,966 <b>\$2,966</b>	<b>Conrow, Russ H</b> Russ Conrow For Judge	\$3,467 <b>\$3,467</b>
<b>Collins, Jessica</b> Volunteers for Jay Backer	\$500 <b>\$500</b>	<b>Conley, R</b> Horner (Thomas) 2010	\$750 <b>\$750</b>	<b>Conroy, Patricia</b> Margaret (Kelliher) for Governor	\$750 <b>\$750</b>
<b>Collins, Lawrence T</b> Tim Costley for North Shore Judge	\$600 <b>\$600</b>	<b>Conley, William W</b> DFL House Caucus Margaret (Kelliher) for Governor	\$916 \$550 <b>\$1,466</b>	<b>Conroy, Timothy</b> Tom Emmer for Governor	\$1,000 <b>\$1,000</b>
<b>Collins, Nathan</b> Volunteers for Jay Backer	\$500	<b>Conlin, Jan M</b> Horner (Thomas) 2010 RKM&C Fund	\$1,950 \$1,000 <b>\$2,950</b>	<b>Consie, Brent R</b> Duluth FirePAC	\$520 <b>\$520</b>

## Donors of \$500 or More to Constitutional Office, Senate, House of Representatives, and Judicial Candidates, Political Party Units and Political Committees and Political Funds 2009 / 2010

<b>Consie, Michael L</b>		Minn Business Partnership PAC	\$5,000	<b>Corrigan, Fritz</b>	
Duluth FirePAC	\$520		<b>\$18,000</b>	Barden (Chris) for AG Volunteer Committee	\$1,000
	<b>\$520</b>	<b>Copeland, Lotte</b>		Tom Emmer for Governor	\$2,000
<b>Contreras, Jamie</b>		Tony Lourey for Senate	\$500		<b>\$3,000</b>
IUPAT Political Action Together Pol Committee	\$770		<b>\$500</b>	<b>Corrigan, Glenda</b>	
	<b>\$770</b>	<b>Copeland, Roxanne</b>		Barden (Chris) for AG Volunteer Committee	\$1,000
<b>Conzemius, Norbert J</b>		Karen Clark Election Committee	\$500		<b>\$1,000</b>
Horner (Thomas) 2010	\$500		<b>\$500</b>	<b>Corrigan, Glenda K</b>	
	<b>\$500</b>	<b>Copeland, William</b>		Downey (Keith) for House - 41A	\$500
<b>Cook, Anne</b>		Tony Lourey for Senate	\$500	Tom Emmer for Governor	\$2,000
Tom Emmer for Governor	\$1,000		<b>\$500</b>		<b>\$2,500</b>
	<b>\$1,000</b>	<b>Corey, John</b>		<b>Corty, Julianne</b>	
<b>Cook, Diane</b>		Tom Emmer for Governor	\$500	Mark Dayton for a Better Minnesota	\$1,000
Tom Emmer for Governor	\$700		<b>\$500</b>	WIN Minnesota Political Action Fund	\$1,500
	<b>\$700</b>	<b>Corey-Edstrom, Kenneth</b>		womenwinning State PAC	\$1,000
<b>Cook, Judy E</b>		Larkin Hoffman Political Fund	\$500		<b>\$3,500</b>
CHG PAC	\$1,900		<b>\$500</b>	<b>Corwin, Marjorie</b>	
DFL House Caucus	\$1,000	<b>Corle, Kathy</b>		Mark Dayton for a Better Minnesota	\$1,000
DFL Senate Caucus	\$1,500	Tom Emmer for Governor	\$2,000		<b>\$1,000</b>
HRCC	\$1,900		<b>\$2,000</b>	<b>Cosgrove, Thomas C</b>	
Margaret (Kelliher) for Governor	\$600	<b>Corle, Loren</b>		Minnesotans for Matt (Entenza)	\$500
Senate Victory Fund	\$750	Tom Emmer for Governor	\$2,000		<b>\$500</b>
	<b>\$7,650</b>		<b>\$2,000</b>	<b>Coss, Lawrence</b>	
<b>Cook, Richard</b>		<b>Corle, Loren J</b>		Minn Manufactured Home PAC	\$500
Tom Emmer for Governor	\$500	Gimse (Joe) for Senate	\$500		<b>\$500</b>
	<b>\$500</b>		<b>\$500</b>	<b>Cossack, Barbara</b>	
<b>Cook, William</b>		<b>Cormier, James P</b>		Tom Emmer for Governor	\$2,000
Minn Business Partnership PAC	\$5,000	Minn Realtors Political Action Comm	\$3,530		<b>\$2,000</b>
Tom Emmer for Governor	\$1,000		<b>\$3,530</b>	<b>Cossack, Mark</b>	
	<b>\$6,000</b>	<b>Cornell, Lynn D</b>		Tom Emmer for Governor	\$1,000
<b>Coombs, Robert E</b>		Mark Dayton for a Better Minnesota	\$1,000		<b>\$1,000</b>
MAPE-PAC	\$1,325		<b>\$1,000</b>	<b>Cossack, Stephan R</b>	
	<b>\$1,325</b>	<b>Corness, John B</b>		Tom Emmer for Governor	\$2,000
<b>Coonan, Maureen</b>		Tom Emmer for Governor	\$1,000		<b>\$2,000</b>
Mark Dayton for a Better Minnesota	\$500		<b>\$1,000</b>	<b>Cossack, Steve</b>	
	<b>\$500</b>	<b>Cornish, Anthony</b>		HRCC	\$10,500
<b>Cooper, Allan</b>		Tom Emmer for Governor	\$1,000		<b>\$10,500</b>
Mark Dayton for a Better Minnesota	\$1,000		<b>\$1,000</b>	<b>Costello, Martin J</b>	
	<b>\$1,000</b>	<b>Correll, Monica M</b>		Committee to Elect Judge Larry Staube	\$1,410
<b>Cooper, Lawrence E</b>		Duluth FirePAC	\$520	Mark Dayton for a Better Minnesota	\$1,000
Mark Dayton for a Better Minnesota	\$500		<b>\$520</b>		<b>\$2,410</b>
	<b>\$500</b>	<b>Corrigan, F W</b>		<b>Costigan, Patrick</b>	
<b>Cooper, Peter L</b>		Freedom Club State PAC	\$10,000	Terri Bonoff for State Senate	\$500
Swanson (Lori) for Attorney General	\$750	Severson (Dan) for Secretary of State	\$1,000		<b>\$500</b>
	<b>\$750</b>		<b>\$11,000</b>	<b>Costley, Keith</b>	
<b>Cooper, Rina</b>		<b>Corrigan, Fred J</b>		Tim Costley for North Shore Judge	\$1,000
Margaret (Kelliher) for Governor	\$2,142	Margaret (Kelliher) for Governor	\$600		<b>\$1,000</b>
	<b>\$2,142</b>		<b>\$600</b>	<b>Costley, Lee</b>	
<b>Cooper, Stephen</b>		<b>Corrigan, Frederic</b>		Tim Costley for North Shore Judge	\$743
Mark Dayton for a Better Minnesota	\$500	41st Senate District RPM	\$1,000		<b>\$743</b>
	<b>\$500</b>	Republican Party of Minn	\$50,000	<b>Costley, Mitchel</b>	
<b>Cooper, William</b>			<b>\$51,000</b>	Tim Costley for North Shore Judge	\$2,000
Freedom Club State PAC	\$3,000	<b>Corrigan, Fredrick W</b>			<b>\$2,000</b>
HRCC	\$10,000	Downey (Keith) for House - 41A	\$500		
			<b>\$500</b>		

**Donors of \$500 or More to  
Constitutional Office, Senate, House of Representatives, and Judicial Candidates,  
Political Party Units and Political Committees and Political Funds 2009 / 2010**

<b>Cote, James</b>			<b>\$2,000</b>	HRCC	<b>\$1,000</b>
HRCC	\$1,000	<b>Cowles, John</b>			<b>\$2,800</b>
Senate Victory Fund	\$700	DFL House Caucus	\$2,985	<b>Cragle, Stephen</b>	
Tom Emmer for Governor	\$750	Minn DFL State Central Committee	\$50,000	Tom Emmer for Governor	\$1,000
	<b>\$2,450</b>	WIN Minnesota Political Action Fund	\$12,500		<b>\$1,000</b>
			<b>\$65,485</b>	<b>Cragun, Merrill</b>	
<b>Cotton, Jeffrey D</b>		<b>Cowles, John L</b>		HRCC	\$800
Minn Business Partnership PAC	\$5,000	Mark Dayton for a Better Minnesota	\$2,000		<b>\$800</b>
Tom Emmer for Governor	\$1,000	Mark Ritchie for Secretary of State	\$500	<b>Craig, Robert</b>	
	<b>\$6,000</b>	Minnesotans for Matt (Entenza)	\$500	Mark Dayton for a Better Minnesota	\$500
<b>Coughlan, John</b>		Swanson (Lori) for Attorney General	\$500		<b>\$500</b>
Tom Emmer for Governor	\$1,000		<b>\$3,500</b>	<b>Craig, Susan</b>	
	<b>\$1,000</b>	<b>Cowles, John M</b>		Margaret (Kelliher) for Governor	\$500
<b>Coughlan, Jule</b>		Otto (Rebecca) for Auditor	\$500		<b>\$500</b>
Tom Emmer for Governor	\$1,000		<b>\$500</b>	<b>Cramer, Daniel M</b>	
	<b>\$1,000</b>	<b>Cowles, Sage Fuller</b>		Margaret (Kelliher) for Governor	\$600
<b>Coulter, Kathy</b>		DFL House Caucus	\$7,985		<b>\$600</b>
Tom Emmer for Governor	\$500	DFL Senate Caucus	\$5,000	<b>Cramer, Steve</b>	
	<b>\$500</b>	Margaret (Kelliher) for Governor	\$2,500	Margaret (Kelliher) for Governor	\$650
<b>Coulter, Thomas</b>		Mark Dayton for a Better Minnesota	\$2,000		<b>\$650</b>
Tom Emmer for Governor	\$950	Mark Ritchie for Secretary of State	\$500	<b>Crawford, Barbara</b>	
	<b>\$950</b>	Minnesotans for Matt (Entenza)	\$500	IUPAT Political Action Together Pol Committee	\$550
<b>Courey, Sam</b>		Otto (Rebecca) for Auditor	\$500		<b>\$550</b>
TwinWest Chamber of Commerce PAC	\$500	Swanson (Lori) for Attorney General	\$500	<b>Crawford, Gerald C</b>	
	<b>\$500</b>	WIN Minnesota Political Action Fund	\$12,500	Minnesotans for Matt (Entenza)	\$2,500
<b>Courtien, John F</b>		womenwinning State PAC	\$500		<b>\$2,500</b>
IUPAT Political Action Together Pol Committee	\$850		<b>\$32,485</b>	<b>Crawford, Linda D</b>	
	<b>\$850</b>	<b>Cox, Raymond R</b>		Minnesotans for Matt (Entenza)	\$500
<b>Courtien, William A</b>		Tom Emmer for Governor	\$1,150		<b>\$500</b>
IUPAT Political Action Together Pol Committee	\$1,350		<b>\$1,150</b>	<b>Cress, Daavid</b>	
	<b>\$1,350</b>	<b>Coxworth, Angela</b>		Minn Hospital PAC	\$500
<b>Cousineau, Henry</b>		Citizens for Jeff Backer Jr	\$500		<b>\$500</b>
Horner (Thomas) 2010	\$2,000	Volunteers for Jay Backer	\$500	<b>Cress, David</b>	
	<b>\$2,000</b>		<b>\$1,000</b>	Minn Hospital PAC	\$500
<b>Covert, Ron J</b>		<b>Coxworth, Jim</b>			<b>\$500</b>
Minn Realtors Political Action Comm	\$700	Citizens for Jeff Backer Jr	\$500	<b>Cretilli, Patricia</b>	
	<b>\$700</b>	Volunteers for Jay Backer	\$500	Margaret (Kelliher) for Governor	\$700
<b>Covert, Ron P</b>			<b>\$1,000</b>		<b>\$700</b>
Minn Realtors Political Action Comm	\$3,700	<b>Coyle, Peter J</b>		<b>Criger, Sara</b>	
	<b>\$3,700</b>	39th Senate District DFL	\$800	Minn Hospital PAC	\$500
<b>Covey, Marilyn</b>		DFL House Caucus	\$1,100		<b>\$500</b>
Gazelka (Paul) Volunteer Committee	\$500	DFL Senate Caucus	\$1,000	<b>Crimmins, John</b>	
	<b>\$500</b>	HRCC	\$800	Faegre & Benson Ltd Liability Partnership	\$1,069
<b>Cowles III, Jay</b>		Larkin Hoffman Political Fund	\$500		<b>\$1,069</b>
Mark Dayton for a Better Minnesota	\$2,000	Margaret (Kelliher) for Governor	\$550	<b>Crippen, Sarah E</b>	
	<b>\$2,000</b>	Senate Victory Fund	\$1,200	Best & Flanagan Political Fund	\$541
<b>Cowles Jr, John</b>			<b>\$5,950</b>		<b>\$541</b>
Margaret (Kelliher) for Governor	\$2,500	<b>Coyne, Francis</b>		<b>Cron, Jim</b>	
	<b>\$2,500</b>	Horner (Thomas) 2010	\$500	Minn Chamber of Commerce Leadership Fd	\$1,000
<b>Cowles Jr, John Jay</b>			<b>\$500</b>		<b>\$1,000</b>
DFL House Caucus	\$5,000	<b>Coyne, Joseph</b>			
DFL Senate Caucus	\$5,000	Margaret (Kelliher) for Governor	\$500		
	<b>\$10,000</b>		<b>\$500</b>		
<b>Cowles Jr, Russell</b>		<b>Cracchiolo, James M</b>			
Margaret (Kelliher) for Governor	\$2,000	DFL House Caucus	\$1,800		

## Donors of \$500 or More to Constitutional Office, Senate, House of Representatives, and Judicial Candidates, Political Party Units and Political Committees and Political Funds 2009 / 2010

<b>Crosby, David</b>			<b>\$572</b>	Tom Emmer for Governor	\$2,000
Horner (Thomas) 2010	\$2,000	<b>Cummings, Joan</b>		VOICES of Conservative Women State PAC (VOICESPAC)	\$45,000
Leonard Street and Deinard PAC	\$710	Campaign to Elect Kelby Woodard MN 25B	\$500	voteKAISER (Daniel) Campaign Committee	\$500
	<b>\$2,710</b>		<b>\$500</b>		
<b>Crosby, Elanore</b>		<b>Cummings, Kenneth</b>			<b>\$64,000</b>
Horner (Thomas) 2010	\$500	Tom Emmer for Governor	\$500	<b>Cummins, Robert</b>	
	<b>\$500</b>		<b>\$500</b>	Drazkowski (Steve) Volunteer Committee	\$500
<b>Crosby, Harriet</b>		<b>Cummings, Robert</b>		Freedom Club State PAC	\$295,000
Mark Ritchie for Secretary of State	\$500	Campaign to Elect Kelby Woodard MN 25B	\$500	Friends of Brian W Grogan	\$500
	<b>\$500</b>		<b>\$500</b>	HRCC	\$115,000
<b>Crosby, Kathrine</b>		<b>Cummins, Bob</b>		Republican Party of Minn	\$425,000
Horner (Thomas) 2010	\$2,000	HRCC	\$100,000	Senate Victory Fund	\$25,000
	<b>\$2,000</b>	Republican Party of Minn	\$25,000	Tim Sanders Volunteer Committee	\$500
<b>Crosby, Ned</b>			<b>\$125,000</b>		<b>\$861,500</b>
Mark Ritchie for Secretary of State	\$500	<b>Cummins, Carl</b>		<b>Cummins, Robert P</b>	
	<b>\$500</b>	Horner (Thomas) 2010	\$800	3rd Congressional District RPM	\$1,000
<b>Crosby, Robert</b>			<b>\$800</b>	Anderson (Diane) Volunteer Committee	\$500
Horner (Thomas) 2010	\$1,000	<b>Cummins, Jean</b>		Andrea Kieffer Citizens for Freedom	\$500
	<b>\$1,000</b>	Fabian (Daniel) for Dist 1A	\$500	Barden (Chris) for AG Volunteer Committee	\$1,000
<b>Crosby, Thomas A</b>		Friends For Kirk Stensrud	\$500	Benson (Mike) 2010 A Better Minnesot	\$500
Horner (Thomas) 2010	\$2,000		<b>\$1,000</b>	Campaign for Bob Barrett, State Rep 17B	\$500
	<b>\$2,000</b>	<b>Cummins, Joan</b>		Citizens for (David) Thul	\$500
<b>Crow, Chad</b>		Anderson (Diane) Volunteer Committee	\$500	Citizens for (Roger) Crawford	\$500
North Star SFAA-PAC	\$700	Andrea Kieffer Citizens for Freedom	\$500	Citizens for Doug Wardlow	\$500
	<b>\$700</b>	Barden (Chris) for AG Volunteer Committee	\$1,000	Citizens for Runbeck	\$500
<b>Crowe, Kyle</b>		Benson (Mike) 2010 A Better Minnesot	\$500	Committee for (Sondra) Erickson	\$500
Tom Emmer for Governor	\$500	Campaign for Bob Barrett, State Rep 17B	\$500	Fabian (Daniel) for Dist 1A	\$500
	<b>\$500</b>	Citizens for (David) Thul	\$500	Friends For Kirk Stensrud	\$500
<b>Crowley, John</b>		Citizens for (Roger) Crawford	\$500	Friends of Bruce Anderson	\$500
Minn Cable Comm Assoc - PAC	\$750	Citizens for Doug Wardlow	\$500	Friends of Bruce Vogel	\$500
	<b>\$750</b>	Committee for (Sondra) Erickson	\$500	Friends of Kathy Lohmer	\$500
<b>Crumley, T Joseph</b>		Drazkowski (Steve) Volunteer Committee	\$500	Friends of Kurt Bills	\$500
TRIAL-PAC	\$500	Friends of Brian W Grogan	\$500	Kohout (Brian) for Representative Committee	\$500
	<b>\$500</b>	Friends of Bruce Anderson	\$500	Lehmann (Richard)	\$500
<b>Crump, Harold J</b>		Friends of Bruce Vogel	\$500	Mike LeMieur Volunteer Committee	\$500
Minnesotans for Matt (Entenza)	\$500	Friends of Kathy Lohmer	\$500	O'Connell (Charlie) for House	\$500
	<b>\$500</b>	Friends of Kurt Bills	\$500	Pam Myhra For House	\$500
<b>Cruzen, Patrick</b>		Kohout (Brian) for Representative Committee	\$500	Pat Mazorol Volunteer Committee	\$500
Minnesotans for Racino PAC	\$500	Lehmann (Richard)	\$500	Patricia Anderson for State Auditor	\$1,000
	<b>\$500</b>	Mike LeMieur Volunteer Committee	\$500	Patriots for Mary Franson	\$500
<b>Cullen, Daniel L</b>		O'Connell (Charlie) for House	\$500	People for (Gregory) Davids Committee	\$500
Minn CPAs Public Affairs Committee	\$1,000	Pam Myhra For House	\$500	Rebecca Peichel for House	\$500
	<b>\$1,000</b>	Pat Mazorol Volunteer Committee	\$500	Roberson (Cameron) for 47A	\$500
<b>Cullen, Patricia</b>		Patricia Anderson for State Auditor	\$1,000	Rolih (Mike) for House	\$500
CARE / PAC	\$1,210	Patriots for Mary Franson	\$500	Severson (Dan) for Secretary of State	\$1,000
Margaret (Kelliher) for Governor	\$781	People for (Gregory) Davids Committee	\$500	Thomas J Ellenbecker for House	\$500
	<b>\$1,991</b>	Rebecca Peichel for House	\$500	Tom Emmer for Governor	\$2,000
<b>Culp, Chris</b>		Roberson (Cameron) for 47A	\$500	voteKAISER (Daniel) Campaign Committee	\$500
Multi Housing Political Action Comm	\$500	Rolih (Mike) for House	\$500	Wersal (Greg) for Justice	\$1,100
	<b>\$500</b>	Severson (Dan) for Secretary of State	\$1,000		<b>\$21,100</b>
<b>Culp, Kim</b>		Thomas J Ellenbecker for House	\$500		
Horner (Thomas) 2010	\$2,000	Tim Sanders Volunteer Committee	\$500		
	<b>\$2,000</b>				
<b>Culpepper, Scott</b>					
RKM&C Fund	\$572				

# Donors of \$500 or More to Constitutional Office, Senate, House of Representatives, and Judicial Candidates, Political Party Units and Political Committees and Political Funds 2009 / 2010

<b>Cunningham, Charles T</b>		Margaret (Kelliher) for Governor	\$600	Tom Emmer for Governor	\$1,100
Tom Emmer for Governor	\$1,000		<b>\$600</b>		<b>\$1,100</b>
	<b>\$1,000</b>	<b>Daeges, Dave</b>		<b>Dahlheimer, Nathan</b>	
<b>Cunningham, Gary L</b>		Minn Bank State PAC	\$800	Beer PAC-Minn Beer Wholesalers Assn	\$515
Margaret (Kelliher) for Governor	\$1,100		<b>\$800</b>		<b>\$515</b>
	<b>\$1,100</b>	<b>Daggett, Frederic</b>		<b>Dahlheimer, Nichalous</b>	
<b>Curler, Mike</b>		Minn TruckPAC	\$1,000	Beer PAC-Minn Beer Wholesalers Assn	\$515
Tom Emmer for Governor	\$500		<b>\$1,000</b>	Tom Emmer for Governor	\$500
	<b>\$500</b>	<b>Dahl, Ervin</b>			<b>\$1,015</b>
<b>Curry, John P</b>		Tom Emmer for Governor	\$500	<b>Dahlman, Dennis</b>	
DFL Senate Caucus	\$900		<b>\$500</b>	Mark Dayton for a Better Minnesota	\$1,850
	<b>\$900</b>	<b>Dahl, Linda D</b>			<b>\$1,850</b>
<b>Curti, Paul</b>		Swanson (Lori) for Attorney General	\$500	<b>Dahlstrom, Richard</b>	
Minn Chamber of Commerce Leadership Fd	\$3,000		<b>\$500</b>	CAR, Committee of Automotive Retailers	\$600
Tom Emmer for Governor	\$1,000	<b>Dahl, Marlin</b>			<b>\$600</b>
	<b>\$4,000</b>	Minn TruckPAC	\$1,200	<b>Dahlstrom, Todd J</b>	
<b>Cushmore, Carol B</b>			<b>\$1,200</b>	Mark Dayton for a Better Minnesota	\$750
Margaret (Kelliher) for Governor	\$500	<b>Dahl, Tor I</b>			<b>\$750</b>
	<b>\$500</b>	Minnesotans for Matt (Entenza)	\$500	<b>Dahms, Elmer F</b>	
<b>Cusick, Kenneth</b>			<b>\$500</b>	Gary Dahms for Minnesota State Sena	\$500
CWA COPE PCC	\$520	<b>Dahlberg, Kenneth</b>			<b>\$500</b>
	<b>\$520</b>	Citizens for Runbeck	\$500	<b>Dahms, Emma</b>	
<b>Cutler, Kenneth L</b>			<b>\$500</b>	Gary Dahms for Minnesota State Sena	\$500
Dorsey Political Fund	\$879	<b>Dahlberg, Paul R</b>			<b>\$500</b>
Horner (Thomas) 2010	\$500	TRIAL-PAC	\$788	<b>Dahms, Gary H</b>	
Terri Bonoff for State Senate	\$500		<b>\$788</b>	Gary Dahms for Minnesota State Sena	\$3,000
	<b>\$1,879</b>	<b>Dahle, Ron</b>			<b>\$3,000</b>
<b>Cutler, Linda</b>		Kevin Dahle for Senate	\$500	<b>Dale, Candace L</b>	
Terri Bonoff for State Senate	\$500		<b>\$500</b>	TRIAL-PAC	\$788
	<b>\$500</b>	<b>Dahlgren, Bridget</b>			<b>\$788</b>
<b>Cutshall, Jolene M</b>		Campaign Committee for Constitutiona Republicans (Timothy Utz)	\$500	<b>Dale, Candy</b>	
Faegre & Benson Ltd Liability Partnership	\$1,069		<b>\$500</b>	DFL House Caucus	\$500
	<b>\$1,069</b>	<b>Dahlgren, Charles</b>			<b>\$500</b>
<b>Cutter, Elizabeth</b>		Campaign Committee for Constitutiona Republicans (Timothy Utz)	\$500	<b>Dale, Donald</b>	
Margaret (Kelliher) for Governor	\$1,560	Friends of Kurt Bills	\$500	Tom Emmer for Governor	\$500
Mark Dayton for a Better Minnesota	\$1,000	Gerlach (Chris) for Senate	\$500		<b>\$500</b>
	<b>\$2,560</b>	Patricia Anderson for State Auditor	\$500	<b>Dale, Michael</b>	
<b>Cuzzo, Maria Stalzer Wyant</b>		Severson (Dan) for Secretary of State	\$500	Tom Emmer for Governor	\$500
Cuzzo (Mike) for Judge Campaign Committee	\$1,000	Tom Emmer for Governor	\$2,500		<b>\$500</b>
	<b>\$1,000</b>		<b>\$5,000</b>	<b>Daley, Annamarie A</b>	
<b>Cwikla, Randy</b>		<b>Dahlgren, Jeanna</b>		Dietzen (Christopher) Volunteer Committee	\$500
Citizens to Elect Darrell Carter Judge	\$2,000	Campaign Committee for Constitutiona Republicans (Timothy Utz)	\$500	Margaret (Kelliher) for Governor	\$2,250
	<b>\$2,000</b>	Friends of Kurt Bills	\$500		<b>\$2,750</b>
<b>Cwikla, Sandy</b>		Tom Emmer for Governor	\$2,000	<b>Daley, Darrell M</b>	
Citizens to Elect Darrell Carter Judge	\$2,000		<b>\$3,000</b>	Faegre & Benson Ltd Liability Partnership	\$1,069
	<b>\$2,000</b>	<b>Dahlheimer, Deborah</b>			<b>\$1,069</b>
<b>Czech, David</b>		Beer PAC-Minn Beer Wholesalers Assn	\$740	<b>Daley, Theodore (Ted) J</b>	
Minn Manufactured Home PAC	\$1,500	Tom Emmer for Governor	\$625	Daley (Ted) for Senate Committee	\$1,900
	<b>\$1,500</b>		<b>\$1,365</b>		<b>\$1,900</b>
<b>Dady, Erin K</b>		<b>Dahlheimer, Gregory</b>		<b>Daly, Patrick</b>	
womenwinning State PAC	\$1,225	Tom Emmer for Governor	\$625	Kelley Malone O'Neill for Judge	\$500
	<b>\$1,225</b>		<b>\$625</b>		<b>\$500</b>
<b>Dady, J Michael</b>		<b>Dahlheimer, Luke G</b>			



## Donors of \$500 or More to Constitutional Office, Senate, House of Representatives, and Judicial Candidates, Political Party Units and Political Committees and Political Funds 2009 / 2010

<b>Daly, Teresa A</b>			<b>\$1,750</b>	Swanson (Lori) for Attorney General	\$500
Margaret (Kelliher) for Governor	\$850	<b>Daube, Jasper</b>			<b>\$1,000</b>
Mark Dayton for a Better Minnesota	\$500	Olmsted County DFL	\$550	<b>Davis, Fran J</b>	
womenwinning State PAC	\$1,025		<b>\$550</b>	DFL House Caucus	\$1,362
	<b>\$2,375</b>	<b>Davidman, Jeffrey N</b>		DFL Senate Caucus	\$1,500
<b>Daly, Timothy J</b>		39th Senate District DFL	\$500	Minn Realtors Political Action Comm	\$2,800
Tom Emmer for Governor	\$500	DFL House Caucus	\$500	womenwinning State PAC	\$11,325
	<b>\$500</b>	DFL Senate Caucus	\$750		<b>\$16,987</b>
<b>D'Amato, Kerry</b>		HRCC	\$525	<b>Davis, Fran K</b>	
Mark Dayton for a Better Minnesota	\$500	Senate Victory Fund	\$500	Minn Realtors Political Action Comm	\$1,000
	<b>\$500</b>		<b>\$2,775</b>		<b>\$1,000</b>
<b>Damon, Frank D</b>		<b>Davidson, Karyn M</b>		<b>Davis, Frances</b>	
Tom Emmer for Governor	\$700	Minn Realtors Political Action Comm	\$1,000	Tom Emmer for Governor	\$1,000
	<b>\$700</b>		<b>\$1,000</b>		<b>\$1,000</b>
<b>Damon, Matthew</b>		<b>Davies, Diane B</b>		<b>Davis, Frances J</b>	
Mark Dayton for a Better Minnesota	\$500	Faegre & Benson Ltd Liability Partnership	\$1,069	Margaret (Kelliher) for Governor	\$2,250
	<b>\$500</b>		<b>\$1,069</b>	Mark Dayton for a Better Minnesota	\$1,000
<b>Damon, Susan O</b>		<b>Davies, Jack</b>			<b>\$3,250</b>
Minnesotans for Matt (Entenza)	\$600	Mark Dayton for a Better Minnesota	\$900	<b>Davis, James</b>	
	<b>\$600</b>		<b>\$900</b>	Tom Emmer for Governor	\$500
<b>Danford Jr, L E (Dan)</b>		<b>Davies, Pat</b>			<b>\$500</b>
Tom Emmer for Governor	\$500	DFL Senate Caucus	\$750	<b>Davis, Jeff</b>	
	<b>\$500</b>	Mark Dayton for a Better Minnesota	\$750	Freedom Club State PAC	\$5,500
<b>Daniels, Bobbi</b>			<b>\$1,500</b>		<b>\$5,500</b>
womenwinning State PAC	\$500	<b>Davies, Richard H</b>		<b>Davis, Jeffrey</b>	
	<b>\$500</b>	41st Senate District RPM	\$750	Tom Emmer for Governor	\$1,000
<b>Daniels, John S</b>			<b>\$750</b>		<b>\$1,000</b>
Minn TruckPAC	\$1,000	<b>Davis, Anne K</b>		<b>Davis, Laura J</b>	
	<b>\$1,000</b>	Tom Emmer for Governor	\$1,000	41st Senate District DFL	\$505
<b>Danielson, Jack</b>			<b>\$1,000</b>		<b>\$505</b>
Mark Dayton for a Better Minnesota	\$1,000	<b>Davis, Barb J</b>		<b>Davis, Laurie</b>	
	<b>\$1,000</b>	womenwinning State PAC	\$1,000	Tom Emmer for Governor	\$1,000
<b>Danley, Cindy</b>			<b>\$1,000</b>		<b>\$1,000</b>
CWA COPE PCC	\$520	<b>Davis, Barbara J</b>		<b>Davis, Lora K</b>	
	<b>\$520</b>	DFL House Caucus	\$500	Swanson (Lori) for Attorney General	\$500
<b>Darcy, Randy</b>		DFL Senate Caucus	\$500		<b>\$500</b>
Tom Emmer for Governor	\$1,000	Margaret (Kelliher) for Governor	\$2,500	<b>Davis, M Mitchell</b>	
	<b>\$1,000</b>	womenwinning State PAC	\$1,000	Rebecca Peichel for House	\$500
<b>Darkenwald, Tonya M</b>			<b>\$4,500</b>		<b>\$500</b>
Minn Manufactured Home PAC	\$500	<b>Davis, Barbara Jo</b>		<b>Davis, Mark</b>	
	<b>\$500</b>	Mark Dayton for a Better Minnesota	\$1,000	HRCC	\$5,000
<b>Darling, Ken</b>			<b>\$1,000</b>	Minn Business Partnership PAC	\$5,000
Margaret (Kelliher) for Governor	\$500	<b>Davis, Bill</b>		Minn Chamber of Commerce Leadership Fd	\$1,000
	<b>\$500</b>	2nd Congressional District DFL	\$660	Republican Party of Minn	\$15,000
<b>Darst, David M</b>		Minn Cable Comm Assoc - PAC	\$500	Senate Victory Fund	\$5,000
Mark Dayton for a Better Minnesota	\$500		<b>\$1,160</b>		<b>\$31,000</b>
	<b>\$500</b>	<b>Davis, Brian J</b>		<b>Davis, Mark D</b>	
<b>Darst, Diane W</b>		Tom Emmer for Governor	\$1,000	Al DeKruif for Senate 25	\$500
Mark Dayton for a Better Minnesota	\$500		<b>\$1,000</b>	Patricia Anderson for State Auditor	\$1,000
	<b>\$500</b>	<b>Davis, Christopher T</b>		Severson (Dan) for Secretary of State	\$500
<b>Darula, Kenneth P</b>		Margaret (Kelliher) for Governor	\$500	Tom Emmer for Governor	\$3,000
Tom Emmer for Governor	\$500		<b>\$500</b>	Wersal (Greg) for Justice	\$500
	<b>\$500</b>	<b>Davis, Cindy</b>			<b>\$5,500</b>
<b>Daschle, Tom O</b>		Mark Dayton for a Better Minnesota	\$500		
Minnesotans for Matt (Entenza)	\$1,750				

## Donors of \$500 or More to Constitutional Office, Senate, House of Representatives, and Judicial Candidates, Political Party Units and Political Committees and Political Funds 2009 / 2010

<b>Davis, Martin E</b> Tom Emmer for Governor	\$1,000 <hr/> <b>\$1,000</b>	<b>Day, Daniel</b> Minn Eye PAC	\$1,000 <hr/> <b>\$1,000</b>	Friends of the Minn Zoo	\$500 <hr/> <b>\$500</b>
<b>Davis, Marty</b> Minn Chamber of Commerce Leadership Fd	\$11,250 <hr/> <b>\$11,250</b>	<b>Day, Jason</b> Faegre & Benson Ltd Liability Partnership	\$1,069 <hr/> <b>\$1,069</b>	<b>Dayton, Edward N</b> Horner (Thomas) 2010	\$2,000 <hr/> <b>\$2,000</b>
<b>Davis, Mary</b> Al DeKruif for Senate 25 Tom Emmer for Governor	\$500 \$2,000 <hr/> <b>\$2,500</b>	<b>Day, Matthew T</b> Pam Myhra For House	\$500 <hr/> <b>\$500</b>	<b>Dayton, Elisabeth J</b> Mark Dayton for a Better Minnesota	\$500 <hr/> <b>\$500</b>
<b>Davis, Michael</b> Horner (Thomas) 2010	\$1,000 <hr/> <b>\$1,000</b>	<b>Dayton, Alex</b> Mark Dayton for a Better Minnesota	\$2,000 <hr/> <b>\$2,000</b>	<b>Dayton, Eric</b> Minn DFL State Central Committee	\$350,000 <hr/> <b>\$350,000</b>
<b>Davis, Nanci</b> Tom Emmer for Governor	\$500 <hr/> <b>\$500</b>	<b>Dayton, Andrew</b> Mark Dayton for a Better Minnesota Minn DFL State Central Committee WIN Minnesota Political Action Fund	\$2,500 \$350,000 \$1,000 <hr/> <b>\$353,500</b>	<b>Dayton, Eric J</b> Mark Dayton for a Better Minnesota Mark Ritchie for Secretary of State Ryan Winkler Volunteer Committee	\$2,500 \$500 \$500 <hr/> <b>\$3,500</b>
<b>Davis, Richard</b> Minn Business Partnership PAC	\$5,000 <hr/> <b>\$5,000</b>	<b>Dayton, Ann</b> Mark Dayton for a Better Minnesota	\$1,500 <hr/> <b>\$1,500</b>	<b>Dayton, James</b> Horner (Thomas) 2010	\$500 <hr/> <b>\$500</b>
<b>Davis, Richard K</b> Tom Emmer for Governor	\$1,000 <hr/> <b>\$1,000</b>	<b>Dayton, Anne S</b> Mark Dayton for a Better Minnesota	\$2,500 <hr/> <b>\$2,500</b>	<b>Dayton, Joan</b> Horner (Thomas) 2010	\$2,000 <hr/> <b>\$2,000</b>
<b>Davis, Sandra L</b> Horner (Thomas) 2010	\$500 <hr/> <b>\$500</b>	<b>Dayton, Arlene</b> Mark Dayton for a Better Minnesota	\$2,000 <hr/> <b>\$2,000</b>	<b>Dayton, John W</b> Mark Dayton for a Better Minnesota	\$2,500 <hr/> <b>\$2,500</b>
<b>Davis, Susan</b> HRCC Margaret (Kelliher) for Governor	\$500 \$1,000 <hr/> <b>\$1,500</b>	<b>Dayton, Brandt</b> Mark Dayton for a Better Minnesota	\$2,500 <hr/> <b>\$2,500</b>	<b>Dayton, Judson</b> Mark Dayton for a Better Minnesota	\$1,500 <hr/> <b>\$1,500</b>
<b>Davis, Theodore E</b> Tom Emmer for Governor	\$500 <hr/> <b>\$500</b>	<b>Dayton, Bruce B</b> DFL Senate Caucus Dietzen (Christopher) Volunteer Committee HRCC Mark Dayton for a Better Minnesota Swanson (Lori) for Attorney General Wersal (Greg) for Justice	\$1,000 \$500 \$1,000 \$2,500 \$500 \$500 <hr/> <b>\$6,000</b>	<b>Dayton, Judy</b> DFL House Caucus	\$25,000 <hr/> <b>\$25,000</b>
<b>Davis, Theresa A</b> Margaret (Kelliher) for Governor	\$1,000 <hr/> <b>\$1,000</b>	<b>Dayton, Christian</b> Mark Dayton for a Better Minnesota	\$2,500 <hr/> <b>\$2,500</b>	<b>Dayton, Judy W</b> Mark Ritchie for Secretary of State Otto (Rebecca) for Auditor Ryan Winkler Volunteer Committee womenwinning State PAC	\$500 \$1,000 \$500 \$5,000 <hr/> <b>\$7,000</b>
<b>Davis, Timothy</b> IUPAT Political Action Together Pol Committee	\$527 <hr/> <b>\$527</b>	<b>Dayton, David</b> Mark Dayton for a Better Minnesota Minn DFL State Central Committee WIN Minnesota Political Action Fund	\$2,500 \$20,000 \$50,000 <hr/> <b>\$72,500</b>	<b>Dayton, Julia W</b> DFL Senate Caucus Margaret (Kelliher) for Governor Mark Dayton for a Better Minnesota Volunteers for (Scott) Dibble Volunteers for Marion Greene	\$16,000 \$2,500 \$2,500 \$500 \$500 <hr/> <b>\$22,000</b>
<b>Davnie, Charlotte A</b> Minnesotans for Matt (Entenza)	\$750 <hr/> <b>\$750</b>	<b>Dayton, Douglas J</b> Horner (Thomas) 2010 Margaret (Kelliher) for Governor Mark Dayton for a Better Minnesota	\$1,000 \$1,000 \$2,500 <hr/> <b>\$4,500</b>	<b>Dayton, Kenneth</b> Swanson (Lori) for Attorney General	\$500 <hr/> <b>\$500</b>
<b>Davnie, William F</b> Minnesotans for Matt (Entenza)	\$2,000 <hr/> <b>\$2,000</b>	<b>Dayton, Curtis</b> IUPAT Political Action Together Pol Committee	\$552 <hr/> <b>\$552</b>	<b>Dayton, Lucy</b> Mark Dayton for a Better Minnesota	\$2,500 <hr/> <b>\$2,500</b>
<b>Dawson, Robert</b> DFL House Caucus	\$500 <hr/> <b>\$500</b>	<b>Dayton, Duncan</b> Mark Dayton for a Better Minnesota	\$500 <hr/> <b>\$500</b>	<b>Dayton, Mae</b> Horner (Thomas) 2010	\$2,000 <hr/> <b>\$2,000</b>
<b>Day, Curtis</b> IUPAT Political Action Together Pol Committee	\$552 <hr/> <b>\$552</b>	<b>Dayton, Edward</b>			

## Donors of \$500 or More to Constitutional Office, Senate, House of Representatives, and Judicial Candidates, Political Party Units and Political Committees and Political Funds 2009 / 2010

<b>Dayton, Maggie</b>		<b>de Roos, Dirk W</b>		Committee for John Doll	\$500
Mark Dayton for a Better Minnesota	\$1,000	Faegre & Benson Ltd Liability Partnership	\$1,069	Don Betzold for Senate Committee	\$500
	<b>\$1,000</b>		<b>\$1,069</b>	Foley (Leo) for Senate Volunteer Committee	\$500
<b>Dayton, Marina</b>		<b>Deal, James</b>		Friends of Bruce Hentges	\$500
Mark Dayton for a Better Minnesota	\$1,000	Minn DFL State Central Committee	\$85,000	Horner (Thomas) 2010	\$2,000
	<b>\$1,000</b>	Olmsted County DFL	\$7,500	Howe (John) for Senate	\$500
<b>Dayton, Mark</b>		WIN Minnesota Political Action Fund	\$75,000	Mark Dayton for a Better Minnesota	\$2,000
Barrett Chrissis for House	\$500	Winona County DFL	\$2,500	McGuire (Michael) for State Representative	\$500
Otto (Rebecca) for Auditor	\$1,000		<b>\$170,000</b>		<b>\$8,000</b>
Swanson (Lori) for Attorney General	\$500	<b>Deal, James D</b>		<b>Degree, Thomas M</b>	
	<b>\$2,000</b>	John Dehen for Judge	\$2,000	Mark Dayton for a Better Minnesota	\$500
<b>Dayton, Mark B</b>		Margaret (Kelliher) for Governor	\$2,000		<b>\$500</b>
5th Congressional District DFL	\$500	Mark Dayton for a Better Minnesota	\$2,000	<b>DeHarpporte, Ron E</b>	
	<b>\$500</b>	Mark Ritchie for Secretary of State	\$500	Mark Dayton for a Better Minnesota	\$500
<b>Dayton, Mary Lee</b>		Swanson (Lori) for Attorney General	\$1,200		<b>\$500</b>
Conservation Minnesota Voter Fund	\$50,000		<b>\$7,700</b>	<b>Dehen, James</b>	
Mark Dayton for a Better Minnesota	\$2,500	<b>Deal, Pam</b>		MEDPAC Minn Medical Political Action Comm	\$2,000
Minn DFL State Central Committee	\$100,000	DFL Senate Caucus	\$25,000		<b>\$2,000</b>
WIN Minnesota Political Action Fund	\$250,000	Minn DFL State Central Committee	\$2,000	<b>Dehen, John</b>	
womenwinning State PAC	\$7,250		<b>\$27,000</b>	John Dehen for Judge	\$23,700
	<b>\$409,750</b>	<b>Deal, Pamela</b>			<b>\$23,700</b>
<b>Dayton, Megan</b>		Gail Kulick Jackson Volunteer Committee	\$500	<b>Deihl, Colin C</b>	
Mark Dayton for a Better Minnesota	\$1,000	Mark Dayton for a Better Minnesota	\$2,000	Faegre & Benson Ltd Liability Partnership	\$1,069
	<b>\$1,000</b>	Mark Ritchie for Secretary of State	\$500		<b>\$1,069</b>
<b>Dayton, Michael</b>		Swanson (Lori) for Attorney General	\$1,200	<b>Deitering, John</b>	
Mark Dayton for a Better Minnesota	\$500		<b>\$4,200</b>	Barrett Chrissis for House	\$500
	<b>\$500</b>	<b>Dean, John</b>			<b>\$500</b>
<b>Dayton, Pamela</b>		IFAPAC Minn	\$1,150	<b>Deitner, William E</b>	
Mark Dayton for a Better Minnesota	\$500		<b>\$1,150</b>	ACEC/MN Political Action Committee	\$500
	<b>\$500</b>	<b>Dean, Matthew</b>			<b>\$500</b>
<b>Dayton, Robert</b>		Tom Emmer for Governor	\$1,000	<b>DeJournett, Jennifer</b>	
Independence Party of Minn	\$2,000		<b>\$1,000</b>	VOICES of Conservative Women State PAC (VOICESPAC)	\$1,722
	<b>\$2,000</b>	<b>Dean, William</b>			<b>\$1,722</b>
<b>Dayton, Robert J</b>		Horner (Thomas) 2010	\$606	<b>DeKruif, Alan D</b>	
Horner (Thomas) 2010	\$2,000		<b>\$606</b>	Al DeKruif for Senate 25	\$4,000
	<b>\$2,000</b>	<b>Debelak, Lawrence F</b>			<b>\$4,000</b>
<b>Dayton, Scott</b>		Tom Emmer for Governor	\$550	<b>Delaney, Charles</b>	
Mark Dayton for a Better Minnesota	\$500		<b>\$550</b>	Mark Dayton for a Better Minnesota	\$500
	<b>\$500</b>	<b>DeBoer, Allan</b>			<b>\$500</b>
<b>Dayton, Sherry</b>		Horner (Thomas) 2010	\$500	<b>Dellwo, Jeffery M</b>	
Horner (Thomas) 2010	\$2,000		<b>\$500</b>	Duluth FirePAC	\$520
	<b>\$2,000</b>	<b>Decherd, William</b>			<b>\$520</b>
<b>Dayton, Tobin</b>		Mark Dayton for a Better Minnesota	\$1,000	<b>Delton, Jamie</b>	
Horner (Thomas) 2010	\$2,000		<b>\$1,000</b>	Jamie (Delton) for State Rep	\$675
	<b>\$2,000</b>	<b>Deckoff, Pamela</b>			<b>\$675</b>
<b>Dayton, Vanessa D</b>		Mark Dayton for a Better Minnesota	\$2,000	<b>DeMarsh, David</b>	
Margaret (Kelliher) for Governor	\$1,000		<b>\$2,000</b>	Multi Housing Political Action Comm	\$500
Mark Dayton for a Better Minnesota	\$2,500	<b>Deckoff, Stephen</b>			<b>\$500</b>
	<b>\$3,500</b>	HRCC	\$1,000		
<b>Dayton, Wendy L</b>		Senate Victory Fund	\$1,750		
Margaret (Kelliher) for Governor	\$1,250		<b>\$2,750</b>		
	<b>\$1,250</b>	<b>Deckoff, Stephen H</b>			
<b>De La Vega, Robert R</b>		Benson (Michelle) for Senate	\$500		
Margaret (Kelliher) for Governor	\$500	Citizens for Carol Lewis	\$500		
	<b>\$500</b>				

## Donors of \$500 or More to Constitutional Office, Senate, House of Representatives, and Judicial Candidates, Political Party Units and Political Committees and Political Funds 2009 / 2010

<b>DeMay, James J</b>		Tom Emmer for Governor	\$1,000	Margaret (Kelliher) for Governor	\$750
DFL Senate Caucus	\$2,000		<b>\$1,000</b>		<b>\$750</b>
Margaret (Kelliher) for Governor	\$2,250	<b>DePalma, Brenda</b>		<b>Devine, Margaret</b>	
Minn DFL State Central Committee	\$1,200	Swanson (Lori) for Attorney General	\$1,000	Minn Chamber of Commerce Leadership Fd	\$1,000
Swanson (Lori) for Attorney General	\$625		<b>\$1,000</b>		<b>\$1,000</b>
	<b>\$6,075</b>	<b>DePalma, Gene</b>		<b>Devitt, Stephanie</b>	
<b>Demeules, Richard</b>		Swanson (Lori) for Attorney General	\$1,000	Horner (Thomas) 2010	\$500
Horner (Thomas) 2010	\$1,000		<b>\$1,000</b>		<b>\$500</b>
	<b>\$1,000</b>	<b>Derus, John E</b>		<b>DeVries, Timothy</b>	
<b>Deming, Donald</b>		Mark Dayton for a Better Minnesota	\$996	Tom Emmer for Governor	\$1,000
IUPAT Political Action Together Pol Committee	\$500		<b>\$996</b>		<b>\$1,000</b>
	<b>\$500</b>	<b>DeRuyter, Steven</b>		<b>Dewar, Caren K</b>	
<b>Dempsey, Bradford</b>		Leonard Street and Deinard PAC	\$1,010	Margaret (Kelliher) for Governor	\$850
Faegre & Benson Ltd Liability Partnership	\$1,069		<b>\$1,010</b>		<b>\$850</b>
	<b>\$1,069</b>	<b>DeRuyter, Steven D</b>		<b>Dewolf, Bradley</b>	
<b>Dempsey, Claire</b>		Mark Dayton for a Better Minnesota	\$500	ACEC/MN Political Action Committee	\$500
Horner (Thomas) 2010	\$600		<b>\$500</b>		<b>\$500</b>
	<b>\$600</b>	<b>DeSantis, John R</b>		<b>DeWolfe, Donald C</b>	
<b>Demskie, John</b>		3rd Congressional District DFL	\$900	Minnesotans for Matt (Entenza)	\$2,250
Minn Chamber of Commerce Leadership Fd	\$1,150	32nd Senate District DFL	\$693		<b>\$2,250</b>
Tom Emmer for Governor	\$1,000		<b>\$1,593</b>	<b>DeYoung, Jeff</b>	
	<b>\$2,150</b>	<b>Desjardins, Linda</b>		Minn Chamber of Commerce Leadership Fd	\$4,985
<b>DeMuth, Lawrence</b>		CAR, Committee of Automotive Retailers	\$500		<b>\$4,985</b>
Faegre & Benson Ltd Liability Partnership	\$1,069		<b>\$500</b>	<b>Di Pietro, Bryan J</b>	
	<b>\$1,069</b>	<b>Detert, David</b>		Minnesotans for Matt (Entenza)	\$750
<b>Denn, Cyril J</b>		Margaret (Kelliher) for Governor	\$500		<b>\$750</b>
23rd Senate District DFL	\$700	MEDPAC Minn Medical Political Action Comm	\$500	<b>Diaz, Jean</b>	
	<b>\$700</b>		<b>\$1,000</b>	Mark Dayton for a Better Minnesota	\$1,000
<b>Dennis, Kim</b>		<b>Detlefsen, Kirk</b>			<b>\$1,000</b>
NAIOP Economic Growth Fund	\$500	Tom Emmer for Governor	\$1,000	<b>Diaz, Richard F</b>	
	<b>\$500</b>		<b>\$1,000</b>	Mark Dayton for a Better Minnesota	\$1,000
<b>Denny Jr, Charles M</b>		<b>Detlie, Tore A</b>		Tom Emmer for Governor	\$500
Barden (Chris) for AG Volunteer Committee	\$1,000	Minnesotans for Matt (Entenza)	\$1,250		<b>\$1,500</b>
Margaret (Kelliher) for Governor	\$1,000		<b>\$1,250</b>	<b>Diaz-Cruz, Mario</b>	
	<b>\$2,000</b>	<b>Dettinger, Carrie</b>		Dorsey Political Fund	\$656
<b>Denny, Alex</b>		Benson (Michelle) for Senate	\$500		<b>\$656</b>
Faegre & Benson Ltd Liability Partnership	\$1,069		<b>\$500</b>	<b>Dick, Jeffrey C</b>	
	<b>\$1,069</b>	<b>Dettinger, Gerald</b>		MEDPAC Minn Medical Political Action Comm	\$500
<b>Deno, David J</b>		Benson (Michelle) for Senate	\$500		<b>\$500</b>
Minnesotans for Matt (Entenza)	\$1,450		<b>\$500</b>	<b>Dick, Jennifer</b>	
	<b>\$1,450</b>	<b>Dettmann, Jonathan W</b>		Horner (Thomas) 2010	\$1,000
<b>Dent, David</b>		Faegre & Benson Ltd Liability Partnership	\$783		<b>\$1,000</b>
Horner (Thomas) 2010	\$1,500		<b>\$783</b>	<b>Dick, John</b>	
	<b>\$1,500</b>	<b>DeVaun, Denise</b>		Beer PAC-Minn Beer Wholesalers Assn	\$765
<b>Dent, Joann</b>		Minnesotans for Matt (Entenza)	\$1,000		<b>\$765</b>
Horner (Thomas) 2010	\$1,000		<b>\$1,000</b>	<b>Dick, Michael</b>	
	<b>\$1,000</b>	<b>Devaney, Charles</b>		Beer PAC-Minn Beer Wholesalers Assn	\$804
<b>DeNucci, Mark J</b>		Tom Emmer for Governor	\$550		<b>\$804</b>
Minn CPAs Public Affairs Committee	\$740		<b>\$550</b>	<b>Dickerson, Jon</b>	
	<b>\$740</b>	<b>DeVinck, Steven</b>		DFL Senate Caucus	\$1,000
<b>Denzer, Patrick</b>		Minn Power PAC	\$520	Mark Dayton for a Better Minnesota	\$1,000
			<b>\$520</b>		<b>\$2,000</b>
		<b>Devine, Elizabeth J</b>			

# Donors of \$500 or More to Constitutional Office, Senate, House of Representatives, and Judicial Candidates, Political Party Units and Political Committees and Political Funds 2009 / 2010

<b>Dicklich, Ronald R</b>					
DFL House Caucus	\$3,000	<b>Disch, Joanne S</b>		\$500	Minn Hospital PAC
DFL Senate Caucus	\$2,000	Minnesotans for Matt (Entenza)	\$1,500		<b>\$535</b>
Margaret (Kelliher) for Governor	\$1,400		<b>\$1,500</b>	<b>Dolan, James</b>	
Mark Dayton for a Better Minnesota	\$1,100	<b>Dischinger, Bruce H</b>		DFL House Caucus	\$6,000
	<b>\$7,500</b>	Citizens for (Mark) Fotsch	\$500	Margaret (Kelliher) for Governor	\$2,500
<b>Diedrich, Elizabeth</b>		Ken Rubenzer for House 54B	\$500	Mark Ritchie for Secretary of State	\$500
Minn Chamber of Commerce	\$2,280		<b>\$1,000</b>		<b>\$9,000</b>
Leadership Fd	<b>\$2,280</b>	<b>Dischinger, Donna</b>		<b>Dolan, Susan</b>	
<b>Diehl, John E</b>		Citizens for (Mark) Fotsch	\$500	Tom Emmer for Governor	\$1,000
HRCC	\$550		<b>\$500</b>		<b>\$1,000</b>
Margaret (Kelliher) for Governor	\$500	<b>Disselkamp, Thomas</b>		<b>Dolan, Sylvia</b>	
	<b>\$1,050</b>	Tom Emmer for Governor	\$800	Margaret (Kelliher) for Governor	\$500
<b>Dien, Philip</b>			<b>\$800</b>	Mark Ritchie for Secretary of State	\$500
MOHPA PAC	\$2,000	<b>Dittrich, Denise</b>			<b>\$1,000</b>
Tom Emmer for Governor	\$500	DFL House Caucus	\$600	<b>Dolan, Terrance</b>	
	<b>\$2,500</b>		<b>\$600</b>	Republican Party of Minn	\$15,500
<b>Dierssen-Morice, Rikke</b>		<b>Ditzler, John</b>		Tom Emmer for Governor	\$1,000
Faegre & Benson Ltd Liability	\$1,069	Swanson (Lori) for Attorney General	\$650		<b>\$16,500</b>
Partnership	<b>\$1,069</b>		<b>\$650</b>	<b>Dolan, Tom</b>	
<b>Dietz, Charlton</b>		<b>Doane, Jean L</b>		North Star SFAA-PAC	\$700
Horner (Thomas) 2010	\$500	Emilys List - Minn	\$500		<b>\$700</b>
	<b>\$500</b>		<b>\$500</b>	<b>Dolan, William</b>	
<b>Dill, David</b>		<b>Doane, Richard</b>		Mark Dayton for a Better Minnesota	\$500
Mark Dayton for a Better Minnesota	\$1,000	Loon (Jenifer) Volunteer Committee	\$500		<b>\$500</b>
	<b>\$1,000</b>		<b>\$500</b>	<b>Dolder, Tom</b>	
<b>Dillingham, John</b>		<b>Doara, Richard</b>		North Star SFAA-PAC	\$700
ACEC/MN Political Action Committee	\$500	Leslie Davis for Governor	\$500		<b>\$700</b>
	<b>\$500</b>		<b>\$500</b>	<b>Doll, Amy J</b>	
<b>Dillon, Edward</b>		<b>Dobmeier, John</b>		TRIAL-PAC	\$525
Tom Emmer for Governor	\$1,500	Tom Emmer for Governor	\$750		<b>\$525</b>
	<b>\$1,500</b>		<b>\$750</b>	<b>Dolphin, Kathleen A</b>	
<b>Dillon, John G</b>		<b>Dockendorf, Mike</b>		Minn Business Partnership PAC	\$5,000
John Dillon for Judge	\$5,305	CAR, Committee of Automotive	\$1,500	Senate Victory Fund	\$2,500
	<b>\$5,305</b>	Retailers	<b>\$1,500</b>		<b>\$7,500</b>
<b>Dillon, Norann</b>		<b>Dodge, Sarah</b>		<b>Dols, Robert</b>	
Dillon (Norann) Campaign Committee	\$624	Mark Dayton for a Better Minnesota	\$500	Horner (Thomas) 2010	\$900
Tom Emmer for Governor	\$1,500		<b>\$500</b>		<b>\$900</b>
	<b>\$2,124</b>	<b>Doemer, Anne</b>		<b>Domeier, John</b>	
<b>Dillon, Timothy K</b>		FEAPAC - MINN	\$600	Tom Emmer for Governor	\$500
Horner (Thomas) 2010	\$500		<b>\$600</b>		<b>\$500</b>
John Dillon for Judge	\$2,000	<b>Doepke, Constance M</b>		<b>Domke, John</b>	
	<b>\$2,500</b>	Doepke (Connie) Volunteer Committee	\$500	39th Senate District DFL	\$500
<b>DiPietro, Bryan J</b>			<b>\$500</b>		<b>\$500</b>
Minnesotans for Matt (Entenza)	\$500	<b>Doepke, Mark A</b>		<b>Domnick, Kurt</b>	
	<b>\$500</b>	Doepke (Connie) Volunteer Committee	\$500	Tom Emmer for Governor	\$500
<b>Diracles, James C</b>			<b>\$500</b>		<b>\$500</b>
Best & Flanagan Political Fund	\$1,610	<b>Doerksen, Christopher</b>		<b>Donahue, John B</b>	
	<b>\$1,610</b>	Dorsey Political Fund	\$639	Tom Emmer for Governor	\$1,000
<b>Dirkman, Verna</b>			<b>\$639</b>		<b>\$1,000</b>
Volunteers for Gretchen Hoffman	\$500	<b>Doerr, Anne</b>		<b>Donesky, Tracy</b>	
	<b>\$500</b>	FEAPAC - MINN	\$600	Leonard Street and Deinard PAC	\$560
<b>Dirkman, Wayne B</b>			<b>\$600</b>		<b>\$560</b>
Volunteers for Gretchen Hoffman	\$500	<b>Doherty, John</b>		<b>Dong, Nelson</b>	
	<b>\$500</b>			Dorsey Political Fund	\$623
					<b>\$623</b>

## Donors of \$500 or More to Constitutional Office, Senate, House of Representatives, and Judicial Candidates, Political Party Units and Political Committees and Political Funds 2009 / 2010

<b>Dongoske, Lisa</b> NAIOP Economic Growth Fund	\$550	<b>Doty, James C</b> Minnesotans for Matt (Entenza)	\$2,250	Mary Kiffmeyer for State Representativ	\$500
	<b>\$550</b>		<b>\$2,250</b>	Patricia Anderson for State Auditor	\$500
					<b>\$8,000</b>
<b>Donnay, Glenn</b> MAPE-PAC	\$675	<b>Double, Paul</b> Winona County RPM	\$700	<b>Doyle, Michael D</b> Minnesotans for Matt (Entenza)	\$500
	<b>\$675</b>		<b>\$700</b>		<b>\$500</b>
<b>Donnelly-Coyne, Sheila</b> Mark Dayton for a Better Minnesota	\$1,000	<b>Dougherty, Michael E</b> Minnesotans for Matt (Entenza)	\$500	<b>Doyscher, Dean</b> 23rd Senate District DFL	\$650
	<b>\$1,000</b>		<b>\$500</b>		<b>\$650</b>
<b>Donnino, Peter</b> People in Construction Political Action Comm	\$500	<b>Douglass, John</b> Tom Emmer for Governor	\$500	<b>Drake, Laurie</b> Blue Earth County RPM	\$750
	<b>\$500</b>		<b>\$500</b>		<b>\$750</b>
<b>Donovan, Jane</b> Horner (Thomas) 2010	\$500	<b>Dove, Gerald</b> Britton for House	\$500	<b>Drapeau, Donald</b> Margaret (Kelliher) for Governor	\$2,500
	<b>\$500</b>		<b>\$500</b>		<b>\$2,500</b>
<b>Doolittle, Patrick B</b> Tom Emmer for Governor	\$1,000	<b>Dovydenas, Betsy D</b> Mark Dayton for a Better Minnesota	\$500	<b>Drentlaw, Anita</b> Independent Community Bankers of Minn PAC	\$28,000
	<b>\$1,000</b>		<b>\$500</b>		<b>\$28,000</b>
<b>Doot, Guy H</b> Margaret (Kelliher) for Governor Mark Dayton for a Better Minnesota	\$1,500 \$1,000	<b>Dovydenas, Elizabeth</b> Mark Dayton for a Better Minnesota	\$1,000	<b>Dresselhaus, Bryan</b> 37th Senate District RPM	\$500
	<b>\$2,500</b>		<b>\$1,000</b>		<b>\$500</b>
<b>Doot, Jennifer J</b> Margaret (Kelliher) for Governor Mark Dayton for a Better Minnesota	\$2,000 \$1,000	<b>Dovydenas, Jonas</b> Mark Dayton for a Better Minnesota	\$750	<b>Driano Jr, Dominick</b> Tom Emmer for Governor	\$1,000
	<b>\$3,000</b>		<b>\$750</b>		<b>\$1,000</b>
<b>Doran, Kelly</b> DFL Senate Caucus Horner (Thomas) 2010	\$5,000 \$2,000	<b>Dow, Philip S</b> Alan C Page for Justice Committee	\$1,000	<b>Driano, Nancy</b> Tom Emmer for Governor	\$1,000
	<b>\$7,000</b>		<b>\$1,000</b>		<b>\$1,000</b>
<b>Doran, Kelly H</b> Minnesotans for Matt (Entenza)	\$2,000	<b>Downes, Paul</b> DFL House Caucus	\$535	<b>Driessen, Laurie</b> Margaret (Kelliher) for Governor	\$500
	<b>\$2,000</b>		<b>\$535</b>		<b>\$500</b>
<b>Dorfman, Glenn S</b> Margaret (Kelliher) for Governor	\$2,000	<b>Downey, Christopher (William)</b> Tom Emmer for Governor	\$1,000	<b>Driscoll, Beverley</b> Horner (Thomas) 2010	\$500
	<b>\$2,000</b>		<b>\$1,000</b>		<b>\$500</b>
<b>Dornik, John</b> Mark Dayton for a Better Minnesota	\$1,000	<b>Downey, Jeannie</b> Tom Emmer for Governor	\$1,000	<b>Driscoll, Edward J</b> Mark Dayton for a Better Minnesota	\$600
	<b>\$1,000</b>		<b>\$1,000</b>		<b>\$600</b>
<b>Dorris, Nancy</b> Horner (Thomas) 2010	\$500	<b>Downing, Fred</b> Mark Dayton for a Better Minnesota	\$1,000	<b>Driscoll, Elizabeth</b> Senate Victory Fund Tad Jude for Judge Tom Emmer for Governor	\$1,000 \$900 \$1,000
	<b>\$500</b>		<b>\$1,000</b>		<b>\$2,900</b>
<b>Dorsey, James</b> Leonard Street and Deinard PAC	\$710	<b>Downs, Gordon</b> Welty (Harry) for Senate	\$500	<b>Driscoll, John W</b> Tom Emmer for Governor	\$1,000
	<b>\$710</b>		<b>\$500</b>		<b>\$1,000</b>
<b>Dorsey, James E</b> Mark Dayton for a Better Minnesota	\$2,000	<b>Doyle Jr, O'Brien J</b> HRCC Margaret (Kelliher) for Governor	\$625 \$550	<b>Driscoll, Rebecca</b> womenwinning State PAC	\$1,000
	<b>\$2,000</b>		<b>\$1,175</b>		<b>\$1,000</b>
<b>Dorval, Christopher L</b> Minnesotans for Matt (Entenza)	\$750	<b>Doyle, Dennis J</b> Mary Kiffmeyer for State Representativ Tom Emmer for Governor	\$500 \$1,000	<b>Driscoll, W John</b> HRCC	\$1,000
	<b>\$750</b>		<b>\$1,500</b>		<b>\$1,000</b>
<b>Dostanic, Predrag</b> Tom Emmer for Governor	\$500	<b>Doyle, Kevin</b> Multi Housing Political Action Comm	\$500	<b>Droen, Steve</b> Minn Bank State PAC	\$520
	<b>\$500</b>		<b>\$500</b>		<b>\$520</b>
		<b>Doyle, Megan</b> Freedom Club State PAC	\$7,000		<b>\$520</b>

## Donors of \$500 or More to Constitutional Office, Senate, House of Representatives, and Judicial Candidates, Political Party Units and Political Committees and Political Funds 2009 / 2010

<b>Droke, Michael</b>		Swanson (Lori) for Attorney General	\$500	<b>Dunnavan, Richard</b>	
Dorsey Political Fund	\$754		<b>\$2,720</b>	Horner (Thomas) 2010	\$550
	<b>\$754</b>	<b>Duininck, Harris</b>			<b>\$550</b>
<b>Dryer, Daniel</b>		Tom Emmer for Governor	\$1,000	<b>Durand, Sandy</b>	
Minn Bank State PAC	\$1,000		<b>\$1,000</b>	Multi Housing Political Action Comm	\$500
	<b>\$1,000</b>	<b>Duininck, Jeremy</b>			<b>\$500</b>
<b>du Bois, Jim</b>		Tom Emmer for Governor	\$500	<b>Durenberger, David</b>	
Margaret (Kelliher) for Governor	\$500		<b>\$500</b>	Horner (Thomas) 2010	\$1,000
	<b>\$500</b>	<b>Dukes, Gary</b>			<b>\$1,000</b>
<b>Dubois, Pat</b>		Mark Dayton for a Better Minnesota	\$1,000	<b>Durocher, Vernle</b>	
Independent Community Bankers of Minn PAC	\$550		<b>\$1,000</b>	Dorsey Political Fund	\$644
Rice (Larry) for MN Senate	\$500	<b>Dulin, Barb</b>			<b>\$644</b>
	<b>\$1,050</b>	Tom Emmer for Governor	\$500	<b>Dusek, John</b>	
			<b>\$500</b>	Horner (Thomas) 2010	\$557
<b>Duddingston, David</b>		<b>Dulin, Kevin</b>			<b>\$557</b>
Mark Dayton for a Better Minnesota	\$1,000	Tom Emmer for Governor	\$1,000	<b>Dusich, Bernard M</b>	
	<b>\$1,000</b>		<b>\$1,000</b>	TRIAL-PAC	\$1,050
<b>Duddingston, Joan</b>		<b>Dunbar, Frank</b>			<b>\$1,050</b>
Margaret (Kelliher) for Governor	\$1,750	DFL Senate Caucus	\$500	<b>Dustin, William</b>	
Mark Dayton for a Better Minnesota	\$1,000	Mark Dayton for a Better Minnesota	\$1,000	Ken Pentel for Governor	\$500
	<b>\$2,750</b>	Multi Housing Political Action Comm	\$1,000		<b>\$500</b>
			<b>\$2,500</b>	<b>Dutcher, Judi</b>	
<b>Duddingston, Joan R</b>		<b>Duncan, Ian R</b>		Margaret (Kelliher) for Governor	\$1,000
womenwinning State PAC	\$500	Minnesotans for Matt (Entenza)	\$750		<b>\$1,000</b>
	<b>\$500</b>		<b>\$750</b>	<b>Duval, James P</b>	
<b>Dudley, Florence I</b>		<b>Duncan, Richard A</b>		Tom Emmer for Governor	\$1,000
Citizens to Re-Elect Judge Natalie Hudson	\$1,000	Faegre & Benson Ltd Liability Partnership	\$1,069		<b>\$1,000</b>
	<b>\$1,000</b>		<b>\$1,069</b>	<b>Dvorak, James R</b>	
<b>Dueher, Thomas</b>		<b>Duniway, Sarah</b>		ACEC/MN Political Action Committee	\$500
MOHPA PAC	\$2,000	Margaret (Kelliher) for Governor	\$750		<b>\$500</b>
	<b>\$2,000</b>		<b>\$750</b>	<b>Dworsky, David</b>	
<b>Duevel, Richard</b>		<b>Dunkley, Bill</b>		CAR, Committee of Automotive Retailers	\$1,000
HRCC	\$525	Tom Emmer for Governor	\$2,000		<b>\$1,000</b>
	<b>\$525</b>		<b>\$2,000</b>	<b>Dwyer, Allan</b>	
<b>Duffy Jr, Walter</b>		<b>Dunkley, Chad</b>		Rob Hahn for Governor	\$500
Faegre & Benson Ltd Liability Partnership	\$1,069	Margaret (Kelliher) for Governor	\$2,000		<b>\$500</b>
	<b>\$1,069</b>	Senate Victory Fund	\$500	<b>Dwyer, Robert J</b>	
<b>Duffy, Joe</b>		Tom Emmer for Governor	\$2,000	Dorsey Political Fund	\$1,026
Horner (Thomas) 2010	\$1,560		<b>\$4,500</b>		<b>\$1,026</b>
	<b>\$1,560</b>	<b>Dunkley, Sue</b>		<b>Dybalski, Jack S</b>	
<b>Duffy, John</b>		Tom Emmer for Governor	\$2,000	Xcel Energy Employees PAC	\$959
Tom Emmer for Governor	\$500		<b>\$2,000</b>		<b>\$959</b>
	<b>\$500</b>	<b>Dunlop, Scott</b>		<b>Dyck, Fred</b>	
<b>Duffy, Lois</b>		Horner (Thomas) 2010	\$550	Tom Emmer for Governor	\$1,000
Horner (Thomas) 2010	\$1,147		<b>\$550</b>		<b>\$1,000</b>
	<b>\$1,147</b>	<b>Dunn, Arthur</b>		<b>Dyste, Cynthia</b>	
<b>Duffy, Mary B</b>		Horner (Thomas) 2010	\$550	Tom Emmer for Governor	\$2,000
Minnesotans for Matt (Entenza)	\$500		<b>\$550</b>		<b>\$2,000</b>
	<b>\$500</b>	<b>Dunn, Sandra</b>		<b>Dyste, Gregg N</b>	
<b>Dufuel, Kathryn</b>		MAPE-PAC	\$530	Tom Emmer for Governor	\$2,000
Re-elect Judge Kathryn Smith	\$500		<b>\$530</b>		<b>\$2,000</b>
	<b>\$500</b>	<b>Dunnavan, Elizabeth</b>		<b>Dzik, Thomas</b>	
<b>Duininck, Adam E</b>		Horner (Thomas) 2010	\$650	IFAPAC Minn	\$855
DFL House Caucus	\$670		<b>\$650</b>		<b>\$855</b>
Margaret (Kelliher) for Governor	\$1,550				

# Donors of \$500 or More to Constitutional Office, Senate, House of Representatives, and Judicial Candidates, Political Party Units and Political Committees and Political Funds 2009 / 2010

<b>Eastburn, Ronald</b> IUPAT Political Action Together Pol Committee	\$550	<b>Edin, Gloria C</b> Minnesotans for Matt (Entenza)	\$500	<b>Eggers, David</b> North Star SFAA-PAC	\$700
	<b>\$550</b>		<b>\$500</b>		<b>\$700</b>
<b>Eaton, David</b> Freedom Club State PAC	\$2,000	<b>Edinburgh, Keith</b> Margaret (Kelliher) for Governor	\$500	<b>Ehlen, Nancy</b> Severson (Dan) for Secretary of State	\$500
Tom Emmer for Governor	\$1,000		<b>\$500</b>		<b>\$500</b>
	<b>\$3,000</b>	<b>Edinburgh, Laurel</b> Margaret (Kelliher) for Governor	\$500	<b>Ehlers, Sally</b> Margaret (Kelliher) for Governor	\$750
<b>Eaton, Jeff</b> NAIOP Economic Growth Fund	\$500		<b>\$500</b>		<b>\$750</b>
	<b>\$500</b>	<b>Edlund, Paul J</b> Committee to Re-elect Judge William Leary	\$500	<b>Ehmke, Mary</b> MTA PAC	\$630
<b>Ebel, David</b> Horner (Thomas) 2010	\$500		<b>\$500</b>		<b>\$630</b>
	<b>\$500</b>	<b>Edson, John</b> TwinWest Chamber of Commerce PAC	\$1,000	<b>Ehmke, Mary Jo</b> MTA PAC	\$640
<b>Ebensteiner, Marjorie</b> Precinct 12 DFL	\$550		<b>\$1,000</b>		<b>\$640</b>
	<b>\$550</b>	<b>Edstrom, Dean R</b> Mark Dayton for a Better Minnesota	\$1,000	<b>Ehrich, Delmar R</b> Faegre & Benson Ltd Liability Partnership	\$1,069
<b>Ebert, Scott G</b> Tom Emmer for Governor	\$1,000		<b>\$1,000</b>		<b>\$1,069</b>
	<b>\$1,000</b>	<b>Edwards, Frances M</b> Emilys List - Minn	\$500	<b>Ehrich, Rick H</b> Minn CPAs Public Affairs Committee	\$600
<b>Echeverria Jr, Vincent</b> IUPAT Political Action Together Pol Committee	\$522		<b>\$500</b>		<b>\$600</b>
	<b>\$522</b>	<b>Edwards, Natali</b> Horner (Thomas) 2010	\$1,050	<b>Ehrlichman, Peter S</b> Dorsey Political Fund	\$846
<b>Eck, George G</b> Dorsey Political Fund	\$901		<b>\$1,050</b>		<b>\$846</b>
	<b>\$901</b>	<b>Edwards, Robert</b> DFL House Caucus	\$500	<b>Eibensteiner, Ron</b> HRCC	\$7,500
<b>Ecker, Kevin</b> 2nd Congressional District RPM	\$550		<b>\$500</b>		\$1,000
	<b>\$550</b>	<b>Eftekhari, M Nazie C</b> Mark Dayton for a Better Minnesota	\$500	<b>Eide, David L</b> Tom Emmer for Governor	\$953
<b>Eckland, Jeff</b> Horner (Thomas) 2010	\$2,000	Minnesotans for Matt (Entenza)	\$500		<b>\$953</b>
Independence Party of Minn	\$610		<b>\$1,000</b>	<b>Eide, Kathleen M</b> Tom Emmer for Governor	\$1,000
	<b>\$2,610</b>	<b>Egan, Carol</b> 2nd Congressional District RPM	\$1,035		<b>\$1,000</b>
<b>Eckles, Neil</b> MTA PAC	\$600	Swanson (Lori) for Attorney General	\$500	<b>Eischens, Curt</b> Co-op PAC (fka MAC-PAC)	\$539
	<b>\$600</b>		<b>\$1,535</b>		<b>\$539</b>
<b>Ecklund, Kareen R</b> womenwinning State PAC	\$875	<b>Egan, Michael</b> Swanson (Lori) for Attorney General	\$500	<b>Eisenthal, Jonathan</b> Margaret (Kelliher) for Governor	\$500
	<b>\$875</b>		<b>\$500</b>		<b>\$500</b>
<b>Eddy, Donna</b> MTA PAC	\$2,000	<b>Egeland, Paul</b> Horner (Thomas) 2010	\$1,000	<b>Eisgruber, Christopher R</b> Minnesotans for Matt (Entenza)	\$2,000
	<b>\$2,000</b>	Sierra Club Political Committee	\$1,000		<b>\$2,000</b>
<b>Eddy, Donna L</b> Mary Kiffmeyer for State Representativ	\$500		<b>\$2,000</b>	<b>Eisman, Eliot</b> Tom Emmer for Governor	\$500
	<b>\$500</b>	<b>Egerstrom, Lee E</b> Minnesotans for Matt (Entenza)	\$950		<b>\$500</b>
<b>Eddy, Robert</b> MTA PAC	\$2,155		<b>\$950</b>	<b>Ekberg, Peter</b> Faegre & Benson Ltd Liability Partnership	\$1,069
	<b>\$2,155</b>	<b>Eggen, Mark</b> MEDPAC Minn Medical Political Action Comm	\$550		<b>\$1,069</b>
<b>Eddy, Robert K</b> Dave Brown for Senate	\$500		<b>\$550</b>	<b>Ekdahl, Karla</b> Margaret (Kelliher) for Governor	\$2,000
Mary Kiffmeyer for State Representativ	\$500	<b>Eggerling, Kristin</b> Margaret (Kelliher) for Governor	\$500		<b>\$2,000</b>
	<b>\$1,000</b>		<b>\$500</b>		<b>\$2,000</b>
<b>Edelman, Sandra</b> Dorsey Political Fund	\$623	<b>Eggers, Bill</b> 4th Congressional District DFL	\$605		<b>\$2,000</b>
	<b>\$623</b>		<b>\$605</b>		<b>\$2,000</b>



## Donors of \$500 or More to Constitutional Office, Senate, House of Representatives, and Judicial Candidates, Political Party Units and Political Committees and Political Funds 2009 / 2010

<b>Ekholm, Laura C</b> Minn Chamber of Commerce Leadership Fd	\$4,750	Friends of Jeremiah Ellis	\$750		<b>\$500</b>
	<b>\$4,750</b>	<b>Ellis, Josiah</b> Friends of Jeremiah Ellis	\$500	<b>Emmer, Timothy</b> Tom Emmer for Governor	\$500
<b>Eland, Alisa</b> Margaret (Kelliher) for Governor	\$2,500		<b>\$500</b>	<b>Emmerich, Richard</b> Freedom Club State PAC	\$2,500
	<b>\$2,500</b>	<b>Ellison, Keith</b> Trayshana Thomas for Senate	\$500		<b>\$2,500</b>
<b>Elaraj, Sharifa</b> Margaret (Kelliher) for Governor	\$850	<b>Ellson, Mark</b> Severson (Dan) for Secretary of State	\$500	<b>Endean, Pamela</b> Margaret (Kelliher) for Governor	\$500
	<b>\$850</b>		<b>\$500</b>		<b>\$500</b>
<b>Elde, Robert J</b> Minnesotans for Matt (Entenza)	\$1,300	<b>Ellson, Mrs Mark</b> Severson (Dan) for Secretary of State	\$500	<b>Eng, Holly</b> Dorsey Political Fund	\$568
	<b>\$1,300</b>		<b>\$500</b>		<b>\$568</b>
<b>Eldridge, Sean</b> Mark Dayton for a Better Minnesota	\$2,000	<b>Elmendorf, Steven M</b> Margaret (Kelliher) for Governor	\$2,000	<b>Engdahl, Brad P</b> RKM&C Fund	\$893
	<b>\$2,000</b>	Minnesotans for Matt (Entenza)	\$2,000		<b>\$893</b>
<b>Elferri, Efdal C</b> Minnesotans for Matt (Entenza)	\$1,500		<b>\$4,000</b>	<b>Engel, Susan E</b> womenwinning State PAC	\$1,000
	<b>\$1,500</b>	<b>Else, Eric</b> Tom Emmer for Governor	\$500		<b>\$1,000</b>
<b>Elftmann, Tracy</b> Horner (Thomas) 2010	\$500		<b>\$500</b>	<b>Engleiter, Susan</b> womenwinning State PAC	\$1,500
	<b>\$500</b>	<b>Else, Lenore</b> Kruse (Dave) for House	\$500		<b>\$1,500</b>
<b>Elgin, Patrick</b> Elgin (Patrick) for Senate	\$1,181	Tom Emmer for Governor	\$1,000	<b>Engelking, Elizabeth L</b> Minnesotans for Matt (Entenza)	\$500
	<b>\$1,181</b>		<b>\$1,500</b>		<b>\$500</b>
<b>Elkins, Steven B</b> Steve Elkins for Senate	\$1,510	<b>Emison, Jane</b> Gen Olson Volunteer Committee	\$500	<b>Engelsma, Bruce</b> HRCC	\$2,000
	<b>\$1,510</b>	Horner (Thomas) 2010	\$2,000	Senate Victory Fund	\$2,000
<b>Elkjer, Joseph</b> Tom Emmer for Governor	\$1,000		<b>\$2,500</b>		<b>\$4,000</b>
Wright County RPM	\$500	<b>Emmel, Bruce</b> Campaign to Elect Dennis Moser	\$500	<b>Engelsma, Bruce W</b> Langseth (Keith) Volunteer Committee	\$500
	<b>\$1,500</b>		<b>\$500</b>	Mark Dayton for a Better Minnesota	\$1,000
<b>Ellenbecker, Thomas</b> Thomas J Ellenbecker for House	\$2,412	<b>Emmer Sr, Thomas</b> Tom Emmer for Governor	\$4,000		<b>\$1,500</b>
	<b>\$2,412</b>		<b>\$4,000</b>	<b>Engelsma, Daniel</b> Horner (Thomas) 2010	\$2,000
<b>Ellingboe, Deborah</b> Faegre & Benson Ltd Liability Partnership	\$1,069	<b>Emmer, Jack</b> Tom Emmer for Governor	\$2,500		<b>\$2,000</b>
	<b>\$1,069</b>		<b>\$2,500</b>	<b>Engelsma, Jeffrey</b> Tom Emmer for Governor	\$1,000
<b>Ellinghuysen, Patrick</b> CWA COPE PCC	\$520	<b>Emmer, James</b> Tom Emmer for Governor	\$1,000		<b>\$1,000</b>
	<b>\$520</b>		<b>\$1,000</b>	<b>Eng, Jennifer L</b> HRCC	\$500
<b>Ellingson, Edward</b> Mark Dayton for a Better Minnesota	\$1,000	<b>Emmer, Molly</b> Tom Emmer for Governor	\$2,250	Minn Chamber of Commerce Leadership Fd	\$2,270
	<b>\$1,000</b>		<b>\$2,250</b>		<b>\$2,770</b>
<b>Ellingstad, Susan</b> Lockridge Grindal Nauen PLLP State Pol Fnd	\$9,539	<b>Emmer, Nan</b> Tom Emmer for Governor	\$500	<b>Eng, Nathan</b> Horner (Thomas) 2010	\$500
	<b>\$9,539</b>		<b>\$500</b>		<b>\$500</b>
<b>Ellis, Gwen</b> Friends of Jeremiah Ellis	\$500	<b>Emmer, Patricia</b> Tom Emmer for Governor	\$1,500	<b>Eng, Paul C</b> Plunkett (Tony) for Judge Committee	\$500
	<b>\$500</b>		<b>\$1,500</b>		<b>\$500</b>
<b>Ellis, Jeshua</b> Friends of Jeremiah Ellis	\$500	<b>Emmer, Stephen</b> Tom Emmer for Governor	\$700	<b>Engkjer, Faye</b> Volunteers for Gretchen Hoffman	\$500
	<b>\$500</b>		<b>\$700</b>		<b>\$500</b>
<b>Ellis, Joseph</b>		<b>Emmer, Thomas</b> Tom Emmer for Governor	\$500		

## Donors of \$500 or More to Constitutional Office, Senate, House of Representatives, and Judicial Candidates, Political Party Units and Political Committees and Political Funds 2009 / 2010

<b>England, Brad</b> Horner (Thomas) 2010	\$1,000	Tom Emmer for Governor	\$1,000	Tom Emmer for Governor	\$2,125
	<b>\$1,000</b>		<b>\$1,000</b>		<b>\$3,125</b>
<b>Englander, Harvey A</b> Mark Dayton for a Better Minnesota	\$500	<b>Erickson, Carolyn</b> Tom Emmer for Governor	\$1,000	<b>Erickson, Scott</b> Leonard Street and Deinard PAC	\$710
	<b>\$500</b>		<b>\$1,000</b>		<b>\$710</b>
<b>Engler, Bruce M</b> Faegre & Benson Ltd Liability Partnership	\$1,069	<b>Erickson, David</b> Tom Emmer for Governor	\$1,000	<b>Erickson, Susan</b> Tom Emmer for Governor	\$3,000
	<b>\$1,069</b>		<b>\$1,000</b>		<b>\$3,000</b>
<b>Enstone, John</b> Faegre & Benson Ltd Liability Partnership	\$1,069	<b>Erickson, Gerald</b> Horner (Thomas) 2010	\$2,000	<b>Erickson, Tara Garman</b> Margaret (Kelliher) for Governor	\$1,060
	<b>\$1,069</b>		<b>\$2,000</b>		<b>\$1,060</b>
<b>Entenza, Georgia M</b> Minnesotans for Matt (Entenza)	\$500	<b>Erickson, James C</b> DFL House Caucus	\$1,000	<b>Erickson, Thomas</b> Horner (Thomas) 2010	\$500
	<b>\$500</b>		\$3,250		<b>\$500</b>
			\$2,750		
			\$1,850	<b>Erickson, Todd</b> CWA COPE PCC	\$735
			\$1,000		<b>\$735</b>
<b>Entenza, Matt</b> Mark Dayton for a Better Minnesota	\$2,000	<b>Erickson, John</b> Minn Business Partnership PAC	\$1,000	<b>Esau, Laurie</b> Tom Emmer for Governor	\$1,000
Minnesotans for Matt (Entenza)	\$5,281,221	Minn Chamber of Commerce Leadership Fd	\$3,650		<b>\$1,000</b>
	<b>\$5,283,221</b>	Ottertail Power PAC	\$2,500	<b>Esparza, Randi</b> Joe McDonald for State Rep	\$500
			<b>\$9,850</b>		<b>\$500</b>
<b>Entenza, Matthew K</b> 23rd Senate District DFL	\$700	<b>Erickson, Joy</b> Mark Dayton for a Better Minnesota	\$1,000	<b>Esterkin, Neil</b> Multi Housing Political Action Comm	\$705
Minn DFL State Central Committee	\$5,750		<b>\$1,000</b>		<b>\$705</b>
	<b>\$6,450</b>	<b>Erickson, Kathleen</b> Horner (Thomas) 2010	\$2,000	<b>Estrin, David</b> MEDPAC Minn Medical Political Action Comm	\$500
			<b>\$2,000</b>		<b>\$500</b>
<b>Entwistle, Nancy</b> Committee to Re-elect Judge Mark Wernick	\$500	<b>Erickson, Kent James</b> Minn Chiropractic Political Action Comr	\$500	<b>Ethier, Bryan A</b> Minnesotans for Matt (Entenza)	\$500
	<b>\$500</b>		<b>\$500</b>		<b>\$500</b>
<b>Envall, Ron</b> Cuzzo (Mike) for Judge Campaign Committee	\$500	<b>Erickson, Kristine</b> Tom Emmer for Governor	\$2,000	<b>Ettinger, Barbara R</b> Minnesotans for Matt (Entenza)	\$500
	<b>\$500</b>		<b>\$2,000</b>		<b>\$500</b>
<b>Epler, John</b> CWA COPE PCC	\$1,040	<b>Erickson, Larry A</b> ACEC/MN Political Action Committee	\$500	<b>Ettinger, Jeffery M</b> Green (Kathy) For Senate	\$500
	<b>\$1,040</b>		<b>\$500</b>		<b>\$500</b>
<b>Epstein, Robert</b> Mark Dayton for a Better Minnesota	\$1,000	<b>Erickson, Lisa S</b> Doepke (Connie) Volunteer Committee	\$500	<b>Ettinger, Jeffrey</b> Minn Business Partnership PAC	\$5,000
	<b>\$1,000</b>	Gen Olson Volunteer Committee	\$500	Minn Chamber of Commerce Leadership Fd	\$4,000
			<b>\$1,000</b>		<b>\$9,000</b>
<b>Erdahl, Lars</b> Horner (Thomas) 2010	\$500	<b>Erickson, Michael D</b> Tom Emmer for Governor	\$1,000	<b>Ettinger, Leeann</b> Green (Kathy) For Senate	\$500
	<b>\$500</b>		<b>\$1,000</b>		<b>\$500</b>
<b>Erhardt, Mark</b> Margaret (Kelliher) for Governor	\$750	<b>Erickson, Neal</b> Tom Emmer for Governor	\$1,000	<b>Etzwiler, Marion G</b> Margaret (Kelliher) for Governor	\$1,650
	<b>\$750</b>		<b>\$1,000</b>		<b>\$1,650</b>
<b>Erickson II, Arthur</b> Tom Emmer for Governor	\$2,000	<b>Erickson, Robert D</b> Doepke (Connie) Volunteer Committee	\$500	<b>Eustis, Mark</b> Horner (Thomas) 2010	\$500
	<b>\$2,000</b>	Gen Olson Volunteer Committee	\$500	Minn Hospital PAC	\$1,035
			<b>\$1,000</b>		<b>\$1,535</b>
<b>Erickson, Alan</b> Citizens for Truth and Light (Timothy Tinglestad)	\$1,600	<b>Erickson, Ronald</b> HRCC	\$1,000		
	<b>\$1,600</b>				
<b>Erickson, Bradley K</b> Tom Emmer for Governor	\$1,000				
	<b>\$1,000</b>				
<b>Erickson, Brian</b>					

# Donors of \$500 or More to Constitutional Office, Senate, House of Representatives, and Judicial Candidates, Political Party Units and Political Committees and Political Funds 2009 / 2010

<b>Evans, Eric</b> Tom Emmer for Governor	\$500 <b>\$500</b>	<b>Fabian, Melissa</b> Fabian (Daniel) for Dist 1A	\$500 <b>\$500</b>	<b>Faricy Jr, John</b> Mark Dayton for a Better Minnesota	\$1,000 <b>\$1,000</b>
<b>Evans, Jan C</b> RKM&C Fund	\$715 <b>\$715</b>	<b>Faddick, Colleen</b> Faegre & Benson Ltd Liability Partnership	\$1,069 <b>\$1,069</b>	<b>Faricy Jr, John H</b> Minn DFL State Central Committee	\$1,000 <b>\$1,000</b>
<b>Evans, John R</b> Margaret (Kelliher) for Governor	\$500 <b>\$500</b>	<b>Fafinski, Amy</b> Tom Emmer for Governor	\$500 <b>\$500</b>	<b>Faricy, Carole M</b> Mark Dayton for a Better Minnesota Minnesotans for Matt (Entenza)	\$900 \$500 <b>\$1,400</b>
<b>Evans, Sheryl</b> Tom Emmer for Governor	\$500 <b>\$500</b>	<b>Fafinski, Thomas</b> Tom Emmer for Governor	\$1,000 <b>\$1,000</b>	<b>Faris, Priscilla Lord</b> Swanson (Lori) for Attorney General	\$1,200 <b>\$1,200</b>
<b>Evenstad, Kenneth</b> Freedom Club State PAC Tom Emmer for Governor	\$3,000 \$2,000 <b>\$5,000</b>	<b>Fagen, Diane</b> Minnesota Future LLC Republican Party of Minn Tom Emmer for Governor	\$5,000 \$200,000 \$1,000 <b>\$206,000</b>	<b>Farleo, Don</b> Friends of Bruce Hentges	\$500 <b>\$500</b>
<b>Evenstad, Mark</b> Horner (Thomas) 2010 HRCC Tom Emmer for Governor	\$1,000 \$10,000 \$2,000 <b>\$13,000</b>	<b>Fagen, Ron</b> Minnesota Future LLC Tom Emmer for Governor	\$5,000 \$1,000 <b>\$6,000</b>	<b>Farley, Bill</b> Horner (Thomas) 2010	\$875 <b>\$875</b>
<b>Eves, David L</b> Xcel Energy Employees PAC	\$1,345 <b>\$1,345</b>	<b>Fahy, James</b> Mark Dayton for a Better Minnesota Swanson (Lori) for Attorney General	\$1,000 \$1,000 <b>\$2,000</b>	<b>Farley, Kathy</b> Horner (Thomas) 2010	\$1,875 <b>\$1,875</b>
<b>Evinger, David S</b> RKM&C Fund	\$806 <b>\$806</b>	<b>Falk, Allan L</b> Hospitality Political Action Committee	\$530 <b>\$530</b>	<b>Farley, Peter</b> DFL Senate Caucus	\$500 <b>\$500</b>
<b>Ewald, Ellen C</b> Mark Dayton for a Better Minnesota Minnesotans for Matt (Entenza)	\$1,000 \$2,500 <b>\$3,500</b>	<b>Falk, Andrew</b> DFL House Caucus	\$500 <b>\$500</b>	<b>Farmer, Edward</b> Margaret (Kelliher) for Governor	\$700 <b>\$700</b>
<b>Ewing, Bruce</b> Dorsey Political Fund	\$707 <b>\$707</b>	<b>Fall, Clint</b> Minn Bank State PAC	\$800 <b>\$800</b>	<b>Farmer, Judith</b> Margaret (Kelliher) for Governor	\$650 <b>\$650</b>
<b>Eyo, Ekpenyong</b> Mark Dayton for a Better Minnesota	\$1,000 <b>\$1,000</b>	<b>Falldorf, David</b> Tom Emmer for Governor	\$500 <b>\$500</b>	<b>Farnich, Kathryn</b> MOHPA PAC	\$2,000 <b>\$2,000</b>
<b>Eyrich, Chris</b> Constitution Party of Minn	\$505 <b>\$505</b>	<b>Falsani, Robert</b> TRIAL-PAC	\$788 <b>\$788</b>	<b>Farrand, Michael</b> Minn Chamber of Commerce Leadership Fd	\$500 <b>\$500</b>
<b>Ezrilov, David</b> Leonard Street and Deinard PAC	\$510 <b>\$510</b>	<b>Falsani, Robert C</b> Mark Dayton for a Better Minnesota	\$1,000 <b>\$1,000</b>	<b>Farrell, Brenda</b> Tom Emmer for Governor	\$1,000 <b>\$1,000</b>
<b>Faber, Michael</b> Tom Emmer for Governor	\$1,000 <b>\$1,000</b>	<b>Fan, Albert</b> Horner (Thomas) 2010	\$1,000 <b>\$1,000</b>	<b>Farrell, John F</b> Margaret (Kelliher) for Governor	\$500 <b>\$500</b>
<b>Faber, Roseann</b> SOF-PAC	\$3,600 <b>\$3,600</b>	<b>Fan, Susan Wollan</b> Margaret (Kelliher) for Governor	\$1,000 <b>\$1,000</b>	<b>Farrell, Kristin</b> Tom Emmer for Governor	\$1,000 <b>\$1,000</b>
<b>Fabian, David</b> Fabian (Daniel) for Dist 1A	\$500 <b>\$500</b>	<b>Farese, Lawrence</b> RKM&C Fund	\$715 <b>\$715</b>	<b>Farrell, Richard</b> Tom Emmer for Governor	\$1,000 <b>\$1,000</b>
<b>Fabian, Matt</b> Fabian (Daniel) for Dist 1A	\$500 <b>\$500</b>	<b>Faribault, Danielle J</b> Mark Dayton for a Better Minnesota	\$555	<b>Farrell, Terry</b> Tom Emmer for Governor	\$1,000 <b>\$1,000</b>

## Donors of \$500 or More to Constitutional Office, Senate, House of Representatives, and Judicial Candidates, Political Party Units and Political Committees and Political Funds 2009 / 2010

<b>Farris, Theodore</b> Dorsey Political Fund	\$586	Dorsey Political Fund	\$733	Minn Chamber of Commerce Leadership Fd	\$500
	<b>\$586</b>		<b>\$733</b>		<b>\$500</b>
<b>Faulconbridge, Therese</b> Tom Emmer for Governor	\$500	<b>Fehr, Bradley</b> Tom Emmer for Governor	\$1,000	<b>Ferguson, Shauna B</b> Denise Bader for State House	\$500
	<b>\$500</b>		<b>\$1,000</b>		<b>\$500</b>
<b>Faulkner, William M</b> Tom Emmer for Governor	\$500	<b>Fehr, Diane</b> Tom Emmer for Governor	\$1,000	<b>Ferkinhoff, David</b> MABC PAC	\$600
	<b>\$500</b>		<b>\$1,000</b>		<b>\$600</b>
<b>Fausch, Steve</b> Fund for (Steve) Fausch	\$1,200	<b>Fehr, Gary</b> Tom Emmer for Governor	\$1,000	<b>Fernandez, Enrique</b> UNITE HERE TIP State and Local Fun MN	\$850
	<b>\$1,200</b>		<b>\$1,000</b>		<b>\$850</b>
<b>Faust, Clinton</b> DFL House Caucus	\$600	<b>Fehr, Lloyd</b> Tom Emmer for Governor	\$1,000	<b>Ferrara, Todd</b> MABC PAC	\$500
	<b>\$600</b>		<b>\$1,000</b>		<b>\$500</b>
<b>Faust, Marco</b> Denise Bader for State House	\$500	<b>Fehr, Mitch</b> Tom Emmer for Governor	\$500	<b>Ferrara, Todd J</b> Tom Emmer for Governor	\$1,500
	<b>\$500</b>		<b>\$500</b>		<b>\$1,500</b>
<b>Faust, Naomi</b> Denise Bader for State House	\$500	<b>Fehr, Pamela</b> Tom Emmer for Governor	\$750	<b>Ferrell, Charles S</b> Faegre & Benson Ltd Liability Partnership	\$1,069
	<b>\$500</b>		<b>\$750</b>		<b>\$1,069</b>
<b>Faust, Timothy D</b> Tim Faust for MN House	\$3,650	<b>Fehr, Paul</b> Tom Emmer for Governor	\$750	<b>Ferron, Susan</b> Volunteers to Elect Pete Marker	\$750
	<b>\$3,650</b>		<b>\$750</b>		<b>\$750</b>
<b>Fauver, Cole M</b> RKM&C Fund	\$715	<b>Fehr, Sandy</b> Tom Emmer for Governor	\$1,000	<b>Ferry, Sandra</b> Mark Ritchie for Secretary of State	\$500
	<b>\$715</b>		<b>\$1,000</b>		<b>\$500</b>
<b>Fayfield, Bob</b> Patricia Anderson for State Auditor	\$1,000	<b>Fehrenbach, William</b> Project 515 PAC	\$7,500	<b>Fetsch, Marilyn J</b> Plunkett (Tony) for Judge Committee	\$500
	<b>\$1,000</b>		<b>\$7,500</b>		<b>\$500</b>
<b>Fayfield, Mary</b> Citizens for Runbeck	\$500	<b>Feldman, H Michael</b> Mark Dayton for a Better Minnesota	\$500	<b>Feuss, Charles</b> Tom Emmer for Governor	\$500
Dillon (Norann) Campaign Committee	\$500		<b>\$500</b>		<b>\$500</b>
Gen Olson Volunteer Committee	\$500	<b>Feldman, Nancy</b> Margaret (Kelliher) for Governor	\$2,300		<b>\$500</b>
Tom Emmer for Governor	\$2,000	Mark Dayton for a Better Minnesota	\$500	<b>Ficke, Rebecca J</b> CWA COPE PCC	\$500
VOICES of Conservative Women State PAC (VOICESPAC)	\$800		<b>\$2,800</b>		<b>\$500</b>
	<b>\$4,300</b>	<b>Feltl, Mary Jo</b> Tom Emmer for Governor	\$2,000	<b>Fiedler, Donald R</b> Daudt (Kurt) Volunteer Committee	\$500
<b>Fayfield, Robert</b> Minnesota's Future	\$10,000		<b>\$2,000</b>		<b>\$500</b>
Republican Party of Minn	\$25,000	<b>Fena, James</b> DFL House Caucus	\$1,000	<b>Field, Lawrence</b> Leonard Street and Deinard PAC	\$1,010
	<b>\$35,000</b>		<b>\$1,000</b>		<b>\$1,010</b>
<b>Fayfield, Robert W</b> Citizens for Runbeck	\$500	<b>Fena, James R</b> Mark Dayton for a Better Minnesota	\$500	<b>Field, Litton E S</b> Horner (Thomas) 2010	\$1,000
Dillon (Norann) Campaign Committee	\$500		<b>\$500</b>		<b>\$1,000</b>
Gen Olson Volunteer Committee	\$500	<b>Fenelon, Sherri</b> Pederson (John) For Senate	\$500	<b>Fielding, Ronald</b> Minn Chamber of Commerce Leadership Fd	\$1,600
Tom Emmer for Governor	\$2,000		<b>\$500</b>		<b>\$1,600</b>
	<b>\$3,500</b>	<b>Fenelon, Terry</b> Pederson (John) For Senate	\$500	<b>Fields, Federica</b> Horner (Thomas) 2010	\$500
<b>Fedje, Jill</b> Margaret (Kelliher) for Governor	\$600		<b>\$500</b>		<b>\$500</b>
	<b>\$600</b>	<b>Fenske, William</b> Minn Hospital PAC	\$500		<b>\$500</b>
<b>Fee, Thomas</b> Tom Emmer for Governor	\$1,200		<b>\$500</b>		<b>\$500</b>
	<b>\$1,200</b>	<b>Feragen, Jody</b>			



## Donors of \$500 or More to Constitutional Office, Senate, House of Representatives, and Judicial Candidates, Political Party Units and Political Committees and Political Funds 2009 / 2010

<b>Fitzsimmons, Paul</b>		Tom Emmer for Governor	\$1,000				<b>\$550</b>
Tom Emmer for Governor	\$700		<b>\$1,000</b>	<b>Fogarty, Michael</b>	Senate Victory Fund		\$750
	<b>\$700</b>	<b>Fler, David</b>					<b>\$750</b>
<b>Flaagan, Elizabeth</b>		MN Corn State PAC	\$5,361	<b>Fogel, George</b>	Senate Victory Fund		\$500
Faegre & Benson Ltd Liability Partnership	\$1,069		<b>\$5,361</b>				<b>\$500</b>
	<b>\$1,069</b>	<b>Fletcher, Susan</b>		<b>Fogg, David</b>	Barden (Chris) for AG Volunteer Committee	\$1,000	
<b>Flack, Gregory</b>		Margaret (Kelliher) for Governor	\$500				<b>\$1,000</b>
Minn Business Partnership PAC	\$1,000	Mark Dayton for a Better Minnesota	\$1,000	<b>Foley Jr, Robert</b>	Fabian (Daniel) for Dist 1A		\$700
	<b>\$1,000</b>		<b>\$1,500</b>				<b>\$700</b>
<b>Fladeboe, Glen</b>		<b>Flickinger, Guy</b>		<b>Foley, Jonathan H</b>	Minnesotans for Matt (Entenza)	\$700	
Minnesotans for Matt (Entenza)	\$500	Tom Emmer for Governor	\$1,000				<b>\$700</b>
	<b>\$500</b>		<b>\$1,000</b>	<b>Follett, Brian</b>	Freedom Club State PAC	\$2,500	
<b>Fladmark, Orlando</b>		<b>Flink, Douglas</b>					<b>\$2,500</b>
Tom Emmer for Governor	\$1,100	IFAPAC Minn	\$550	<b>Folliard, Betty</b>	Margaret (Kelliher) for Governor	\$2,500	
	<b>\$1,100</b>		<b>\$550</b>				<b>\$2,500</b>
<b>Flaherty, Mary I</b>		<b>Flint, Richard N</b>		<b>Foltz, Frank</b>	Minn TruckPAC	\$2,400	
Minnesotans for Matt (Entenza)	\$600	Horner (Thomas) 2010	\$600				<b>\$2,400</b>
	<b>\$600</b>		<b>\$600</b>	<b>Foltz, Frank L</b>	Tom Emmer for Governor	\$500	
<b>Flaherty, Mary S</b>		<b>Flogel, George</b>					<b>\$500</b>
Mark Dayton for a Better Minnesota	\$600	Sandra Pappas for Senate	\$500	<b>Foote, Barbara</b>	DFL House Caucus	\$500	
	<b>\$600</b>		<b>\$500</b>				<b>\$500</b>
<b>Flaherty, Timothy P</b>		<b>Flom, Katherine S</b>		<b>Forbes, Delores</b>	Tom Emmer for Governor	\$1,000	
DFL House Caucus	\$4,450	Citizens for Justice Helen Meyer	\$2,000				<b>\$1,000</b>
DFL Senate Caucus	\$600	Margaret (Kelliher) for Governor	\$1,000	<b>Forbes, Jennifer S</b>	Minnesotans for Matt (Entenza)	\$500	
Lynch (Ann) for Senate	\$500	Mark Dayton for a Better Minnesota	\$500				<b>\$500</b>
Margaret (Kelliher) for Governor	\$1,600	Minnesotans for Matt (Entenza)	\$750	<b>Ford, John</b>	Benson (Michelle) for Senate	\$500	
Mark Dayton for a Better Minnesota	\$1,750	TRIAL-PAC	\$1,575				<b>\$500</b>
Minnesotans for Matt (Entenza)	\$500		<b>\$5,825</b>	<b>Forschler, Richard A</b>	Faegre & Benson Ltd Liability Partnership	\$1,069	
Pete Phillips Citizen Committee	\$500	<b>Flowers, David E</b>					\$1,499
Sheran (Kathleen) for State Senate	\$500	Committee to Elect Portia (Hampton-Flowers) for Judge	\$652	<b>Forster, Barbara L</b>	Margaret (Kelliher) for Governor	\$2,500	
	<b>\$10,400</b>		<b>\$652</b>		Mark Dayton for a Better Minnesota	\$2,000	
<b>Flaherty, Yvonne</b>		<b>Flynn, Carolyn</b>					<b>\$4,500</b>
DFL House Caucus	\$1,000	Margaret (Kelliher) for Governor	\$1,750	<b>Forscher, Richard A</b>	Faegre & Benson Ltd Liability Partnership	\$1,069	
Lockridge Grindal Nauen PLLP State Pol Fnd	\$3,144		<b>\$1,750</b>				\$1,499
TRIAL-PAC	\$900	<b>Flynn, Patrick</b>		<b>Foote, Barbara</b>	DFL House Caucus	\$500	
	<b>\$5,044</b>	MOHPA PAC	\$2,500				<b>\$500</b>
<b>Flannery, George P</b>			<b>\$2,500</b>	<b>Forbes, Delores</b>	Tom Emmer for Governor	\$1,000	
DFL Senate Caucus	\$500	<b>Flynn, Richard</b>					<b>\$1,000</b>
Minnesotans for Matt (Entenza)	\$500	Margaret (Kelliher) for Governor	\$1,250	<b>Forbes, Jennifer S</b>	Minnesotans for Matt (Entenza)	\$500	
	<b>\$1,000</b>		<b>\$1,250</b>				<b>\$500</b>
<b>Flannigan, Rodney</b>		<b>Flynn, Robert</b>		<b>Ford, John</b>	Benson (Michelle) for Senate	\$500	
Mark Dayton for a Better Minnesota	\$500	Tom Emmer for Governor	\$650				<b>\$500</b>
	<b>\$500</b>		<b>\$650</b>	<b>Forschler, Richard A</b>	Faegre & Benson Ltd Liability Partnership	\$1,069	
<b>Fleege, Chris</b>		<b>Flynn, Thomas</b>					\$1,499
Minn Power PAC	\$1,040	MEDPAC Minn Medical Political Action Comm	\$1,600	<b>Forster, Barbara L</b>	Margaret (Kelliher) for Governor	\$2,500	
	<b>\$1,040</b>	MOHPA PAC	\$2,000		Mark Dayton for a Better Minnesota	\$2,000	
<b>Fleeger, Page D</b>			<b>\$3,600</b>				<b>\$4,500</b>
Faegre & Benson Ltd Liability Partnership	\$1,069	<b>Flynn, Thomas P</b>		<b>Foarde, Mary P</b>	Margaret (Kelliher) for Governor	\$2,500	
	<b>\$1,069</b>	Margaret (Kelliher) for Governor	\$750				\$2,000
<b>Fleming, Michael</b>		Mark Dayton for a Better Minnesota	\$500				<b>\$2,000</b>
Waste Management PAC of Minn	\$1,000	Tom Emmer for Governor	\$750				<b>\$2,000</b>
	<b>\$1,000</b>		<b>\$2,000</b>				<b>\$2,000</b>
<b>Fleming, Timothy</b>		<b>Foarde, Mary P</b>					<b>\$2,000</b>
		Margaret (Kelliher) for Governor	\$550				<b>\$2,000</b>

**Donors of \$500 or More to  
Constitutional Office, Senate, House of Representatives, and Judicial Candidates,  
Political Party Units and Political Committees and Political Funds 2009 / 2010**

<b>Forster, Barbara Louise</b>		<b>Fournier, Eric</b>		<b>Franken, Franie</b>	
OutFront Minnesota Action	\$1,000	Margaret (Kelliher) for Governor	\$1,000	Minn Farmers Union PAC	\$550
WIN Minnesota Political Action Fund	\$25,000		<b>\$1,000</b>		<b>\$550</b>
womenwinning State PAC	\$3,500	<b>Foussard, William L</b>		<b>Frankenfield, Gregory</b>	
	<b>\$29,500</b>	McFarlane (Carol) Volunteer Committe	\$500	Horner (Thomas) 2010	\$2,000
			<b>\$500</b>		<b>\$2,000</b>
<b>Forstrom, Erin</b>		<b>Fowke III, Benjamin</b>		<b>Franklin, Julie</b>	
Tom Emmer for Governor	\$1,000	Tom Emmer for Governor	\$500	Committee to Elect Bob Steigauf Judge	\$1,559
	<b>\$1,000</b>	Xcel Energy Employees PAC	\$1,300		<b>\$1,559</b>
<b>Forstrom, Janet</b>			<b>\$1,800</b>	<b>Franklin, Keith</b>	
Independent Community Bankers of Minn PAC	\$500	<b>Fowke, Benjamin GS</b>		Committee to Elect Bob Steigauf Judge	\$1,559
Tom Emmer for Governor	\$1,000	Xcel Energy Employees PAC	\$1,656		<b>\$1,559</b>
	<b>\$1,500</b>		<b>\$1,656</b>	<b>Franklin, Kimberly</b>	
<b>Forstrom, John</b>		<b>Fowler, Reginald</b>		Committee to Elect Bob Steigauf Judge	\$1,559
Independent Community Bankers of Minn PAC	\$1,485	Horner (Thomas) 2010	\$1,000		<b>\$1,559</b>
	<b>\$1,485</b>	Mark Dayton for a Better Minnesota	\$1,000	<b>Franklin, Michael A</b>	
<b>Forstrom, John T</b>		Senate Victory Fund	\$2,500	Minn Chamber of Commerce Leadership Fd	\$1,240
Tom Emmer for Governor	\$1,000	Tom Emmer for Governor	\$1,000		<b>\$1,240</b>
	<b>\$1,000</b>		<b>\$5,500</b>	<b>Frankman, Harry</b>	
<b>Forstrom, Marsha</b>		<b>Fox, John</b>		Tom Emmer for Governor	\$500
Tom Emmer for Governor	\$1,000	Masin (Sandra) Campaign Committee	\$500		<b>\$500</b>
	<b>\$1,000</b>		<b>\$500</b>	<b>Frankman, Leland J</b>	
<b>Forstrom, Perry</b>		<b>Fox, Kurt L</b>		Tom Emmer for Governor	\$1,250
Independent Community Bankers of Minn PAC	\$1,000	MPS PAC	\$500		<b>\$1,250</b>
Tom Emmer for Governor	\$1,000		<b>\$500</b>	<b>Frankman, Marles</b>	
	<b>\$2,000</b>	<b>Foy, Karen</b>		Tom Emmer for Governor	\$1,000
<b>Forstrom, Philip</b>		CARE / PAC	\$600		<b>\$1,000</b>
Independent Community Bankers of Minn PAC	\$1,000		<b>\$600</b>	<b>Fransen, Robert</b>	
Tom Emmer for Governor	\$1,000	<b>Foy, Sean E</b>		Multi Housing Political Action Comm	\$1,500
	<b>\$2,000</b>	Tom Emmer for Governor	\$500		<b>\$1,500</b>
<b>Forsythe, Thomas</b>			<b>\$500</b>	<b>Franson, Richard (Dick)</b>	
Horner (Thomas) 2010	\$2,000	<b>Foy, Sean R</b>		Dick Franson for Secretary of State Volunteer Committee	\$17,740
	<b>\$2,000</b>	Tom Emmer for Governor	\$500		<b>\$17,740</b>
<b>Forsythe, Thomas M</b>		<b>Fraasch, Steve</b>		<b>Franzen, Douglas J</b>	
Minn Chamber of Commerce Leadership Fd	\$750	Tom Emmer for Governor	\$500	Margaret (Kelliher) for Governor	\$2,000
	<b>\$750</b>		<b>\$500</b>		<b>\$2,000</b>
<b>Fortun, Wayne</b>		<b>Francis, Florence F</b>		<b>Fraser, Thomas S</b>	
Tom Emmer for Governor	\$2,000	Margaret (Kelliher) for Governor	\$1,000	Mark Dayton for a Better Minnesota	\$500
	<b>\$2,000</b>		<b>\$1,000</b>		<b>\$500</b>
<b>Foster, David</b>		<b>Frandsen, Dennis</b>		<b>Frauenschuh, David</b>	
Mark Dayton for a Better Minnesota	\$1,000	Tom Emmer for Governor	\$2,000	41st Senate District RPM	\$500
Mark Ritchie for Secretary of State	\$500		<b>\$2,000</b>	HRCC	\$5,000
	<b>\$1,500</b>	<b>Frandsen, Jeannette</b>		NAIOP Economic Growth Fund	\$500
<b>Foster, Eric</b>		Tom Emmer for Governor	\$2,000	Republican Party of Minn	\$7,000
Margaret (Kelliher) for Governor	\$500		<b>\$2,000</b>	Senate Victory Fund	\$2,000
	<b>\$500</b>	<b>Frank, Shawn</b>			<b>\$15,000</b>
<b>Foster, Jerry J</b>		Jacobson Buffalo PAC	\$500	<b>Frauenschuh, David R</b>	
Minn Manufactured Home PAC	\$500		<b>\$500</b>	Barden (Chris) for AG Volunteer Committee	\$500
	<b>\$500</b>	<b>Frankel, Jennifer</b>		Daley (Ted) for Senate Committee	\$500
<b>Fotsch, Mark</b>		Horner (Thomas) 2010	\$2,000	Tom Emmer for Governor	\$2,000
Citizens for (Mark) Fotsch	\$735		<b>\$2,000</b>		<b>\$3,000</b>
	<b>\$735</b>	<b>Frankel, Myrna R</b>			
		Margaret (Kelliher) for Governor	\$500		
			<b>\$500</b>		

## Donors of \$500 or More to Constitutional Office, Senate, House of Representatives, and Judicial Candidates, Political Party Units and Political Committees and Political Funds 2009 / 2010

<b>Frauenschuh, Sandra L</b> Tom Emmer for Governor	\$2,000 <b>\$2,000</b>	<b>Freude, Paul</b> MTA PAC	\$1,000 <b>\$1,140</b>	<b>Frisch, Patti W</b> womenwinning State PAC	\$1,000 <b>\$1,500</b>
<b>Frazer, Eugene C</b> 56th Senate District DFL	\$500 <b>\$500</b>	<b>Frey, Brett</b> Dettmer (Bob) Volunteer Committee	\$500 <b>\$500</b>	<b>Frisk, Lori</b> Minn Power PAC	\$1,040 <b>\$1,040</b>
<b>Frecon, Leslie M</b> womenwinning State PAC	\$1,500 <b>\$1,500</b>	<b>Frey, Eugene</b> Horner (Thomas) 2010	\$1,000 <b>\$1,000</b>	<b>Fritts, Hollis</b> Tom Emmer for Governor	\$2,000 <b>\$2,000</b>
<b>Fredenburg, Wesley C</b> Minnesotans for Matt (Entenza)	\$2,500 <b>\$2,500</b>	<b>Frey, James</b> Horner (Thomas) 2010	\$2,000 <b>\$2,000</b>	<b>Fritze, Steven</b> Tom Emmer for Governor	\$1,000 <b>\$1,000</b>
<b>Frederick, Dave</b> Minnesotans for Matt (Entenza)	\$2,250 <b>\$2,250</b>	<b>Frey, Karen B</b> Tom Emmer for Governor	\$1,000 <b>\$1,000</b>	<b>Froelich, Lloyd A</b> Minn CPAs Public Affairs Committee	\$500 <b>\$500</b>
<b>Frederick, Dorothy</b> Tom Emmer for Governor	\$500 <b>\$500</b>	<b>Frey, Mary</b> Horner (Thomas) 2010	\$2,000 <b>\$2,000</b>	<b>Froio, Anthony</b> RKM&C Fund	\$786 <b>\$786</b>
<b>Frederick, Frank</b> Tom Emmer for Governor	\$500 <b>\$500</b>	<b>Frey, Michael J</b> Tom Emmer for Governor	\$1,000 <b>\$1,000</b>	<b>Frost, Tim L</b> Minnesotans for Matt (Entenza)	\$500 <b>\$500</b>
<b>Fredericks, Kay L</b> Horner (Thomas) 2010	\$1,100 <b>\$1,100</b>	<b>Frey, Nancy</b> Dettmer (Bob) Volunteer Committee	\$500 <b>\$500</b>	<b>Frothinger, William</b> Tom Emmer for Governor	\$500 <b>\$500</b>
<b>Fredrickson, Eric</b> Tom Emmer for Governor	\$739 <b>\$739</b>	<b>Frey, Peter</b> Horner (Thomas) 2010	\$2,000 <b>\$2,000</b>	<b>Froude, Donald E</b> DFL Senate Caucus	\$500 <b>\$500</b>
<b>Freeman, Carol</b> Margaret (Kelliher) for Governor	\$1,250 <b>\$1,250</b>	<b>Frey, Sarah</b> Horner (Thomas) 2010	\$2,000 <b>\$2,000</b>	<b>Froyd, Sean</b> Committee to Elect David L Hanson Judge	\$500 <b>\$500</b>
<b>Freeman, Jane</b> Minneapolis DFL Committee	\$1,000 <b>\$1,000</b>	<b>Fribley, Jack M</b> Faegre & Benson Ltd Liability Partnership	\$1,069 <b>\$1,069</b>	<b>Fruechte, Kermit</b> Swanson (Lori) for Attorney General	\$575 <b>\$575</b>
<b>Freeman, Jane C</b> Mark Dayton for a Better Minnesota Mark Ritchie for Secretary of State	\$1,000 \$500 <b>\$1,500</b>	<b>Frick, Ford</b> Margaret (Kelliher) for Governor	\$500 <b>\$500</b>	<b>Fry, Michael</b> Freedom Club State PAC Margaret (Kelliher) for Governor	\$50,000 \$500 <b>\$50,500</b>
<b>Freeman, Michael</b> Mark Dayton for a Better Minnesota	\$500 <b>\$500</b>	<b>Friendly, Carol</b> Horner (Thomas) 2010	\$1,500 <b>\$1,500</b>	<b>Fudge, David</b> Tom Emmer for Governor	\$1,000 <b>\$1,000</b>
<b>Freeman, Todd</b> Larkin Hoffman Political Fund Margaret (Kelliher) for Governor	\$500 \$600 <b>\$1,100</b>	<b>Friendly, Ian</b> Horner (Thomas) 2010	\$1,500 <b>\$1,500</b>	<b>Fueling, Linda</b> SMART PAC	\$500 <b>\$500</b>
<b>Freier, Dan C</b> Minnesotans for Matt (Entenza)	\$2,500 <b>\$2,500</b>	<b>Fries, Jim</b> Minn Chamber of Commerce Leadership Fd	\$3,975 <b>\$3,975</b>	<b>Fueling, Robert</b> SMART PAC	\$500 <b>\$500</b>
<b>Freimark, Natasha L</b> womenwinning State PAC	\$850 <b>\$850</b>	<b>Friess, Foster</b> Tom Emmer for Governor	\$1,000 <b>\$1,000</b>	<b>Fuentes, Daniel P</b> Duluth FirePAC	\$520 <b>\$520</b>
<b>Frels, William</b> Tom Emmer for Governor	\$500 <b>\$500</b>	<b>Friess, Lynn</b> Tom Emmer for Governor	\$1,000 <b>\$1,000</b>	<b>Fuerstenberg, Alicia</b> Baker for Judge 2010	\$1,500 <b>\$1,500</b>
<b>Frerichs, Paul</b> Tom Emmer for Governor	\$1,000	<b>Frillman, Carol</b> Mark Dayton for a Better Minnesota	\$1,000		



## Donors of \$500 or More to Constitutional Office, Senate, House of Representatives, and Judicial Candidates, Political Party Units and Political Committees and Political Funds 2009 / 2010

<b>Fullerton, Robert</b>			<b>\$610</b>	<b>Garcia, Christin</b>	
Tom Emmer for Governor	\$1,000	<b>Gale, Alfred</b>		Faegre & Benson Ltd Liability Partnership	\$1,069
	<b>\$1,000</b>	HRCC	\$2,000		<b>\$1,069</b>
<b>Fullmer, John</b>			<b>\$2,000</b>	<b>Garcia, Edwina L</b>	
Larkin Hoffman Political Fund	\$625	<b>Galey, Stefanie N</b>		Margaret (Kelliher) for Governor	\$500
	<b>\$625</b>	Faegre & Benson Ltd Liability Partnership	\$1,069		<b>\$500</b>
<b>Fulton, Douglas</b>			<b>\$1,069</b>	<b>Garcia, Gustavo</b>	
NAIOP Economic Growth Fund	\$750	<b>Galgano, Alfred</b>		IUPAT Political Action Together Pol Committee	\$550
	<b>\$750</b>	Freedom Club State PAC	\$500		<b>\$550</b>
<b>Fulton, Douglas P</b>			<b>\$500</b>	<b>Garcia, Heriberto</b>	
Minn Chamber of Commerce Leadership Fd	\$7,000	<b>Galis, George</b>		Minnesotans for Matt (Entenza)	\$750
Tom Emmer for Governor	\$750	IUPAT Political Action Together Pol Committee	\$1,690		<b>\$750</b>
	<b>\$7,750</b>		<b>\$1,690</b>	<b>Garcia, Odriel</b>	
<b>Furman, Leola</b>		<b>Gall, Elizabeth</b>		IUPAT Political Action Together Pol Committee	\$550
Mark Dayton for a Better Minnesota	\$1,000	Tom Emmer for Governor	\$500		<b>\$550</b>
	<b>\$1,000</b>		<b>\$500</b>	<b>Gardell, Richard</b>	
<b>Furst Jr, Robert D</b>		<b>Gall, Matthew</b>		Margaret (Kelliher) for Governor	\$750
Tom Emmer for Governor	\$950	MOHPA PAC	\$2,000		<b>\$750</b>
	<b>\$950</b>		<b>\$2,000</b>	<b>Gardner, Barbara K</b>	
<b>Gabbert, John</b>		<b>Gallagher, Ellen</b>		Paul Gardner for Minn House	\$500
Horner (Thomas) 2010	\$1,000	Horner (Thomas) 2010	\$2,000		<b>\$500</b>
Margaret (Kelliher) for Governor	\$1,000		<b>\$2,000</b>	<b>Gardner, Richard R</b>	
	<b>\$2,000</b>	<b>Gallagher, Gerald</b>		Paul Gardner for Minn House	\$500
<b>Gabbert, Martha</b>		Horner (Thomas) 2010	\$2,000		<b>\$500</b>
Horner (Thomas) 2010	\$1,000		<b>\$2,000</b>	<b>Gardner, Thomas A</b>	
Margaret (Kelliher) for Governor	\$1,000	<b>Gallagher, Jeanne</b>		DFL House Caucus	\$500
	<b>\$2,000</b>	Margaret (Kelliher) for Governor	\$500		<b>\$500</b>
<b>Gabbert, Martha C</b>			<b>\$500</b>	<b>Garfield, David R</b>	
Emilys List - Minn	\$1,000	<b>Gallagher, Mary</b>		Barden (Chris) for AG Volunteer Committee	\$1,000
	<b>\$1,000</b>	Tom Emmer for Governor	\$500	Tom Emmer for Governor	\$500
<b>Gabler, Mary (Muffie)</b>			<b>\$500</b>		<b>\$1,500</b>
Margaret (Kelliher) for Governor	\$500	<b>Gallagher, Pamela</b>		<b>Gargaro III, Nicholas</b>	
	<b>\$500</b>	Horner (Thomas) 2010	\$1,000	Tom Emmer for Governor	\$1,000
<b>Gabrielson, James E</b>			<b>\$1,000</b>		<b>\$1,000</b>
Mark Dayton for a Better Minnesota	\$525	<b>Gallaher, Harry</b>		<b>Garlan, Margaret Amber</b>	
	<b>\$525</b>	Lockridge Grindal Nauen PLLP State Pol Fnd	\$14,496	Green Party of Minn	\$805
<b>Gadient, Andrew</b>		Margaret (Kelliher) for Governor	\$500		<b>\$805</b>
CAR, Committee of Automotive Retailers	\$600		<b>\$14,996</b>	<b>Garner, Gary</b>	
	<b>\$600</b>	<b>Galler, Chris C</b>		Printing Industries Political Action Committee	\$500
<b>Gaertner, Mark</b>		Minn Realtors Political Action Comm	\$5,000		<b>\$500</b>
Tom Emmer for Governor	\$500		<b>\$5,000</b>	<b>Garon, Philip S</b>	
	<b>\$500</b>	<b>Galo, John</b>		Faegre & Benson Ltd Liability Partnership	\$1,069
<b>Gaffney, Christopher</b>		Minn Power PAC	\$520		<b>\$1,069</b>
Tom Emmer for Governor	\$1,000		<b>\$520</b>	<b>Garrett, Travis</b>	
	<b>\$1,000</b>	<b>Gamer, Paula</b>		CWA COPE PCC	\$520
<b>Gaffney, Joseph M</b>		Horner (Thomas) 2010	\$800		<b>\$520</b>
Dorsey Political Fund	\$733		<b>\$800</b>	<b>Garske, Charlotte</b>	
	<b>\$733</b>	<b>Gamradt, Carla P</b>		Tom Emmer for Governor	\$700
<b>Gage, Edwin C</b>		Duluth FirePAC	\$520		<b>\$700</b>
Barden (Chris) for AG Volunteer Committee	\$500		<b>\$520</b>	<b>Galyo, Greg</b>	
	<b>\$500</b>	<b>Ganyo, Greg</b>		FEAPAC - MINN	\$1,200
<b>Galatz, Eric</b>			\$1,200		<b>\$1,200</b>
Leonard Street and Deinard PAC	\$610		<b>\$1,200</b>		

## Donors of \$500 or More to Constitutional Office, Senate, House of Representatives, and Judicial Candidates, Political Party Units and Political Committees and Political Funds 2009 / 2010

<b>Garske, Stephen</b> Tom Emmer for Governor	\$1,200	Mark Dayton for a Better Minnesota	\$500	Lockridge Grindal Nauen PLLP State Pol Fnd	\$9,539
	<b>\$1,200</b>		<b>\$500</b>		<b>\$9,539</b>
<b>Garske, Stephen J</b> Minn Chamber of Commerce Leadership Fd	\$5,025	<b>Gavin, Ted</b> Mark Dayton for a Better Minnesota	\$1,000	<b>Gentzler, Rollie</b> Minn Chamber of Commerce Leadership Fd	\$1,000
	<b>\$5,025</b>		<b>\$1,000</b>		<b>\$1,000</b>
<b>Garvey, Edward A</b> Margaret (Kelliher) for Governor Tom Emmer for Governor	\$600 \$1,000	<b>Gayl, Franz</b> Mark Dayton for a Better Minnesota	\$500	<b>George, Mary Jo</b> Mark Dayton for a Better Minnesota	\$500
	<b>\$1,600</b>		<b>\$500</b>		<b>\$500</b>
<b>Garvey, Jennifer</b> Tom Emmer for Governor	\$2,000	<b>Gazelka, Joyce</b> Gazelka (Paul) Volunteer Committee	\$500	<b>George, Penny C</b> Horner (Thomas) 2010 Minnesotans for Matt (Entenza)	\$1,000 \$1,000
	<b>\$2,000</b>		<b>\$500</b>		<b>\$2,000</b>
<b>Garvey, Steve</b> Minn Power PAC	\$520	<b>Gearen, James P</b> Dietzen (Christopher) Volunteer Committee	\$500	<b>George, Penny P</b> womenwinning State PAC	\$1,000
	<b>\$520</b>		<b>\$500</b>		<b>\$1,000</b>
<b>Garvey, Timothy</b> HRCC MEDPAC Minn Medical Political Action Comm	\$1,200 \$500	<b>Geer, Bradley</b> Horner (Thomas) 2010	\$2,000	<b>George, William W</b> Horner (Thomas) 2010 Minnesotans for Matt (Entenza)	\$1,000 \$500
	<b>\$1,700</b>		<b>\$2,000</b>		<b>\$1,500</b>
<b>Garvey, Timothy A</b> Tom Emmer for Governor	\$2,000	<b>Geerdes, Randy F</b> ACEC/MN Political Action Committee	\$500	<b>Geraghty, Heather</b> Horner (Thomas) 2010	\$1,000
	<b>\$2,000</b>		<b>\$500</b>		<b>\$1,000</b>
<b>Garvis, Nathan Keller</b> Horner (Thomas) 2010 Margaret (Kelliher) for Governor Minn Chamber of Commerce Leadership Fd	\$1,500 \$1,000 \$500	<b>Gegelman, Randy L</b> Faegre & Benson Ltd Liability Partnership	\$1,069	<b>Geraghty, Patrick</b> Minn Business Partnership PAC	\$2,500
	<b>\$3,000</b>		<b>\$1,069</b>		<b>\$2,500</b>
<b>Garvis, Trissa</b> Horner (Thomas) 2010	\$1,000	<b>Gehlen, Joe</b> North Star SFAA-PAC	\$500	<b>Geraghty, Patrick E</b> Horner (Thomas) 2010 Swanson (Lori) for Attorney General	\$1,000 \$500
	<b>\$1,000</b>		<b>\$500</b>		<b>\$1,500</b>
<b>Gary, Jerome</b> Mark Dayton for a Better Minnesota	\$500	<b>Gehrman, Jeanne</b> MAPE-PAC	\$530	<b>Gerdas, David</b> Food PAC of Minn	\$1,000
	<b>\$500</b>		<b>\$530</b>		<b>\$1,000</b>
<b>Gassen, Reginald</b> Tom Emmer for Governor	\$1,000	<b>Geibelson, Michael</b> RKM&C Fund	\$572	<b>Gerdin, Joey</b> Patriot PAC	\$11,100
	<b>\$1,000</b>		<b>\$572</b>		<b>\$11,100</b>
<b>Gatti, Steven</b> Horner (Thomas) 2010	\$500	<b>Gelb, Andrea</b> Progressive Action Duluth	\$522	<b>Germain, Carol</b> Committee to Elect Michael J Germain to State Senate	\$500
	<b>\$500</b>		<b>\$522</b>		<b>\$500</b>
<b>Gaulke, Jason</b> CWA COPE PCC	\$1,040	<b>Gelbmann, James</b> Mark Dayton for a Better Minnesota Mark Ritchie for Secretary of State	\$1,500 \$500	<b>Germain, Donald</b> Committee to Elect Michael J Germain to State Senate	\$500
	<b>\$1,040</b>		<b>\$2,000</b>		<b>\$500</b>
<b>Gavic, Paul</b> Tom Emmer for Governor	\$1,000	<b>Gelbmann, Mary</b> Mark Dayton for a Better Minnesota Mark Ritchie for Secretary of State	\$1,000 \$500	<b>Gerner, Clinton</b> Tom Emmer for Governor	\$1,500
	<b>\$1,000</b>		<b>\$1,500</b>		<b>\$1,500</b>
<b>Gavin, Amy</b> Mark Dayton for a Better Minnesota	\$1,000	<b>Gelhar, Scott</b> Joint Council 32 DRIVE	\$1,030	<b>Gerold, Lucy M</b> Harrington (John) for State Senate Margaret (Kelliher) for Governor	\$500 \$2,000
	<b>\$1,000</b>		<b>\$1,030</b>		<b>\$2,500</b>
<b>Gavin, Edward</b> OutFront Minnesota Action	\$5,000	<b>Genck, Kris</b> Tom Emmer for Governor	\$500	<b>Gershman, Bruce A</b> TRIAL-PAC	\$570
	<b>\$5,000</b>		<b>\$500</b>		<b>\$570</b>
<b>Gavin, Ellen</b>		<b>Genereux, L J</b> Dorsey Political Fund	\$619		<b>\$570</b>
			<b>\$619</b>		<b>\$570</b>
		<b>Gengler, Bill</b>			

# Donors of \$500 or More to Constitutional Office, Senate, House of Representatives, and Judicial Candidates, Political Party Units and Political Committees and Political Funds 2009 / 2010

<b>Gershone, Ann</b> 42nd Senate District DFL	\$600 <b>\$600</b>	<b>Giertz, James</b> Tom Emmer for Governor	\$2,000 <b>\$2,000</b>	Margaret (Kelliher) for Governor	\$550 <b>\$550</b>
<b>Gerst, William R</b> Minn Realtors Political Action Comm	\$2,000 <b>\$2,000</b>	<b>Gietzen, LaTisha R</b> Minn Chamber of Commerce Leadership Fd	\$575 <b>\$575</b>	<b>Gillis, Robert</b> IUPAT Political Action Together Pol Committee	\$502 <b>\$502</b>
<b>Gesell, Heidi</b> Horner (Thomas) 2010	\$500 <b>\$500</b>	<b>Gilbert, Maggie</b> Margaret (Kelliher) for Governor	\$1,850 <b>\$1,850</b>	<b>Gilman, Rhoda R</b> 4th Congressional District GPM Green Party of Minn	\$1,225 \$2,400 <b>\$3,625</b>
<b>Gesell, Rene J</b> womenwinning State PAC	\$1,250 <b>\$1,250</b>	<b>Gilbert, Maggie A</b> womenwinning State PAC	\$2,500 <b>\$2,500</b>	<b>Gilmore, Robert</b> IUPAT Political Action Together Pol Committee	\$900 <b>\$900</b>
<b>Gesko, David S</b> Tom Emmer for Governor	\$500 <b>\$500</b>	<b>Gilbert, Wayne</b> Minn Realtors Political Action Comm	\$1,000 <b>\$1,000</b>	<b>Gilpin, Joseph</b> Margaret (Kelliher) for Governor	\$750 <b>\$750</b>
<b>Gesko, Leslie</b> Tom Emmer for Governor	\$500 <b>\$500</b>	<b>Gilbert, Wayne E</b> Minn Realtors Political Action Comm	\$1,000 <b>\$1,000</b>	<b>Ginkel, Woody</b> Multi Housing Political Action Comm	\$954 <b>\$954</b>
<b>Gesme, Dean H</b> MOHPA PAC	\$1,000 <b>\$1,000</b>	<b>Gilbertson, Arnold</b> Tom Emmer for Governor	\$1,000 <b>\$1,000</b>	<b>Ginsberg, Richard W</b> DFL House Caucus DFL Senate Caucus Margaret (Kelliher) for Governor Mark Dayton for a Better Minnesota Minn DFL State Central Committee Senate Victory Fund Swanson (Lori) for Attorney General	\$5,740 \$3,100 \$2,500 \$1,000 \$2,850 \$500 \$1,200 <b>\$16,890</b>
<b>Gfrerer, Michael</b> Tom Emmer for Governor	\$500 <b>\$500</b>	<b>Gilbertson, Douglas</b> Tom Emmer for Governor	\$1,000 <b>\$1,000</b>	<b>Ginsburg, Roy A</b> Dorsey Political Fund	\$623 <b>\$623</b>
<b>Ghani, Saleem</b> Mark Dayton for a Better Minnesota	\$500 <b>\$500</b>	<b>Gilbertson, Eric</b> Green Party of Minn	\$1,200 <b>\$1,200</b>	<b>Girard, James L</b> CHG PAC DFL House Caucus DFL Senate Caucus HRCC Senate Victory Fund Tom Emmer for Governor	\$1,900 \$550 \$750 \$1,825 \$1,250 \$750 <b>\$7,025</b>
<b>Gibbons, Joseph</b> Margaret (Kelliher) for Governor	\$600 <b>\$600</b>	<b>Gilbertson, Jill</b> Tom Emmer for Governor	\$1,000 <b>\$1,000</b>	<b>Girvan, Becky</b> HRCC Senate Victory Fund	\$500 \$500 <b>\$1,000</b>
<b>Gibbs, John</b> Minn Business Partnership PAC Minn Cable Comm Assoc - PAC	\$750 \$1,000 <b>\$1,750</b>	<b>Gilbertson, Steve</b> Charles Sutphen 4 House Tom Emmer for Governor	\$500 \$1,000 <b>\$1,500</b>	<b>Girvan, Eric</b> Tom Emmer for Governor	\$500 <b>\$500</b>
<b>Gibbs, John F</b> Minn Cable Comm Assoc - PAC Patricia Anderson for State Auditor	\$1,000 \$500 <b>\$1,500</b>	<b>Gilbertson, Susan</b> Tom Emmer for Governor	\$1,000 <b>\$1,000</b>	<b>Gislason, Walter B</b> Re-elect Judge Kathryn Smith	\$500 <b>\$500</b>
<b>Gibbs, Theresa K</b> Tom Emmer for Governor	\$1,000 <b>\$1,000</b>	<b>Gildner, Ken</b> Tom Emmer for Governor	\$1,000 <b>\$1,000</b>	<b>Giuicessi, Michael A</b> Faegre & Benson Ltd Liability Partnership	\$1,069 <b>\$1,069</b>
<b>Gibbs, William J</b> Russell Walker for State Senate	\$500 <b>\$500</b>	<b>Gill, Harjinder R</b> Minnesotans for Matt (Entenza)	\$500 <b>\$500</b>		
<b>Gibson, Judith</b> MAPE-PAC	\$530 <b>\$530</b>	<b>Gill, Tim</b> Mark Dayton for a Better Minnesota	\$1,000 <b>\$1,000</b>		
<b>Gibson, Nancy</b> Conservation Minnesota Voter Fund	\$500 <b>\$500</b>	<b>Gillespie, Barry L</b> Minn Realtors Political Action Comm	\$2,000 <b>\$2,000</b>		
<b>Gibson, Robert</b> Libertarian Party of Minn	\$540 <b>\$540</b>	<b>Gillespie, William M</b> Minnesotans for Matt (Entenza)	\$2,000 <b>\$2,000</b>		
<b>Giertsen, Richard</b> Tom Emmer for Governor	\$500	<b>Gillette Johns, Julie</b>			

# Donors of \$500 or More to Constitutional Office, Senate, House of Representatives, and Judicial Candidates, Political Party Units and Political Committees and Political Funds 2009 / 2010

<b>Givan, Linda</b> CUVOL	\$500	<b>Goetz, Mary</b> Margaret (Kelliher) for Governor	\$1,000	Mark Dayton for a Better Minnesota	\$2,000
	<b>\$500</b>		<b>\$1,000</b>	Mark Ritchie for Secretary of State	\$500
					<b>\$3,500</b>
<b>Glahn, William L</b> Michel (Geoffrey) for Senate	\$500	<b>Goff, Cynthia</b> Horner (Thomas) 2010	\$500	<b>Goldring, Gary F</b> Minnesotans for Matt (Entenza)	\$2,000
	<b>\$500</b>		<b>\$500</b>		<b>\$2,000</b>
<b>Glas, Howard</b> North Star SFAA-PAC	\$500	<b>Goff, Richard A</b> Minnesotans for Matt (Entenza)	\$500	<b>Goldsmith, Jeff</b> Tom Emmer for Governor	\$500
	<b>\$500</b>		<b>\$500</b>		<b>\$500</b>
<b>Glasgow, Thomas</b> Mark Dayton for a Better Minnesota	\$500	<b>Goff, Richard D</b> Alan C Page for Justice Committee	\$500	<b>Golinvaux, Jerry</b> CAR, Committee of Automotive Retailers	\$800
	<b>\$500</b>		<b>\$500</b>		<b>\$800</b>
<b>Glazer, Barry</b> Dorsey Political Fund	\$549	<b>Goggin, Joe</b> Minn Chamber of Commerce Leadership Fd	\$500	<b>Gomer, Adelaide P</b> Mark Ritchie for Secretary of State	\$500
	<b>\$549</b>		<b>\$500</b>		<b>\$500</b>
<b>Gleason, James</b> Tom Emmer for Governor	\$1,000	<b>Goggin, Joseph</b> Senate Victory Fund	\$500	<b>Gondeck, Christopher</b> Tom Emmer for Governor	\$1,000
	<b>\$1,000</b>		<b>\$500</b>		<b>\$1,000</b>
<b>Gleason, Lorna</b> Margaret (Kelliher) for Governor	\$550	<b>Gohman, Bruce</b> Minn Chamber of Commerce Leadership Fd	\$1,250	<b>Gonyea, Amy</b> Multi Housing Political Action Comm	\$1,416
	<b>\$550</b>		<b>\$1,250</b>		<b>\$1,416</b>
<b>Gleason, Mark S</b> Mark Dayton for a Better Minnesota	\$500	<b>Gohman, Michael</b> BAM-PAC	\$2,130	<b>Gooch, Nancy</b> Mark Dayton for a Better Minnesota	\$1,000
Minnesotans for Matt (Entenza)	\$500		<b>\$2,130</b>		<b>\$1,000</b>
	<b>\$1,000</b>				<b>\$1,000</b>
<b>Gleeson, Michael</b> Tom Emmer for Governor	\$500	<b>Gold, Bess</b> Margaret (Kelliher) for Governor	\$850	<b>Goodale, Katherine</b> Margaret (Kelliher) for Governor	\$850
	<b>\$500</b>		<b>\$850</b>		<b>\$850</b>
<b>Glueckstein, Geoffrey</b> Minn Hospital PAC	\$500	<b>Goldbloom, Alan</b> Minn Business Partnership PAC	\$500	<b>Goodman, John</b> Multi Housing Political Action Comm	\$2,494
	<b>\$500</b>	Minn Hospital PAC	\$1,040		<b>\$2,494</b>
<b>Glumac, Ann</b> Horner (Thomas) 2010	\$864		<b>\$1,540</b>	<b>Goodman, John B</b> Patricia Anderson for State Auditor	\$1,000
	<b>\$864</b>	<b>Goldenberg, Stuart</b> TRIAL-PAC	\$500		<b>\$1,000</b>
<b>Goddard, Peter</b> Mark Dayton for a Better Minnesota	\$1,000		<b>\$500</b>	<b>Goodman, Sidney A</b> Patricia Anderson for State Auditor	\$1,000
	<b>\$1,000</b>				<b>\$1,000</b>
<b>Godfrey, Jane</b> Leonard Street and Deinard PAC	\$510	<b>Goldfine, Donde</b> Mark Dayton for a Better Minnesota	\$500	<b>Goodno, Kevin</b> DFL House Caucus	\$3,500
	<b>\$510</b>		<b>\$500</b>	DFL Senate Caucus	\$3,500
<b>Goeas, Edward A</b> Citizens for John Kriesel	\$500	<b>Goldfine, Harold</b> Tom Emmer for Governor	\$500	HRCC	\$8,000
	<b>\$500</b>		<b>\$500</b>	Senate Victory Fund	\$1,500
<b>Goedken, Karen</b> Margaret (Kelliher) for Governor	\$600	<b>Goldman, Arnold</b> Multi Housing Political Action Comm	\$2,544	Tom Emmer for Governor	\$2,000
	<b>\$600</b>		<b>\$2,544</b>		<b>\$18,500</b>
<b>Goedker, Kevin T</b> Minn Realtors Political Action Comm	\$1,000	<b>Goldman, Daniel</b> Horner (Thomas) 2010	\$1,600	<b>Gordon, John</b> Faegre & Benson Ltd Liability Partnership	\$1,069
	<b>\$1,000</b>		<b>\$1,600</b>		<b>\$1,069</b>
<b>Goettsch, Dennis</b> Minn Chamber of Commerce Leadership Fd	\$1,000	<b>Goldner, Barbara</b> Mark Dayton for a Better Minnesota	\$2,000	<b>Gordon, John B</b> Mark Dayton for a Better Minnesota	\$1,000
	<b>\$1,000</b>	Otto (Rebecca) for Auditor	\$500		<b>\$1,000</b>
<b>Goetz, John C</b> Mark Dayton for a Better Minnesota	\$500		<b>\$2,500</b>	<b>Gordon, Rod</b> Margaret (Kelliher) for Governor	\$500
		<b>Goldner, Michael David</b> DFL House Caucus	\$500		<b>\$500</b>
		DFL Senate Caucus	\$500		

## Donors of \$500 or More to Constitutional Office, Senate, House of Representatives, and Judicial Candidates, Political Party Units and Political Committees and Political Funds 2009 / 2010

<b>Gorg, Steve</b> Ken Pentel for Governor	\$584 <hr/> <b>\$584</b>	<b>Graceman, Barry</b> Margaret (Kelliher) for Governor	\$500 <hr/> <b>\$500</b>	<b>Graves, J Hazen</b> Faegre & Benson Ltd Liability Partnership	\$1,069 <hr/> <b>\$1,069</b>
<b>Gorlin, Cathy E</b> Best & Flanagan Political Fund	\$1,135 <hr/> <b>\$1,135</b>	<b>Grachek, Bruce</b> Freedom Club State PAC Tom Emmer for Governor	\$3,000 \$1,000 <hr/> <b>\$4,000</b>	<b>Graves, James J</b> Horner (Thomas) 2010 Mark Dayton for a Better Minnesota	\$500 \$1,000 <hr/> <b>\$1,500</b>
<b>Gorman, George</b> Mark Dayton for a Better Minnesota	\$1,000 <hr/> <b>\$1,000</b>	<b>Grachek, Randy</b> Freedom Club State PAC	\$3,000 <hr/> <b>\$3,000</b>	<b>Graves, Julie</b> Horner (Thomas) 2010 Mark Dayton for a Better Minnesota	\$500 \$1,000 <hr/> <b>\$1,500</b>
<b>Gorman, Richard</b> Mark Dayton for a Better Minnesota	\$1,000 <hr/> <b>\$1,000</b>	<b>Grachek, Randy M</b> Patricia Anderson for State Auditor Tom Emmer for Governor	\$1,000 \$500 <hr/> <b>\$1,500</b>	<b>Gray, Catherine</b> Horner (Thomas) 2010	\$500 <hr/> <b>\$500</b>
<b>Gorman, Una</b> Senate Victory Fund	\$500 <hr/> <b>\$500</b>	<b>Graczyk, Janice</b> Minn Manufactured Home PAC	\$750 <hr/> <b>\$750</b>	<b>Gray, Susan</b> Margaret (Kelliher) for Governor	\$500 <hr/> <b>\$500</b>
<b>Gornick, Katherine</b> WIN Minnesota Political Action Fund	\$25,000 <hr/> <b>\$25,000</b>	<b>Grafe, Bradley</b> Minn TruckPAC	\$2,100 <hr/> <b>\$2,100</b>	<b>Graziano, Sal</b> Mark Dayton for a Better Minnesota	\$1,000 <hr/> <b>\$1,000</b>
<b>Gorres, Roger</b> Benson (Michelle) for Senate	\$500 <hr/> <b>\$500</b>	<b>Grafstein, Laurence M</b> Minnesotans for Matt (Entenza)	\$1,000 <hr/> <b>\$1,000</b>	<b>Greely, Judith A</b> Carinda Horton for State Representativ	\$500 <hr/> <b>\$500</b>
<b>Goss, Peter</b> Faegre & Benson Ltd Liability Partnership	\$1,069 <hr/> <b>\$1,069</b>	<b>Grafstrom, John</b> Margaret (Kelliher) for Governor Mark Dayton for a Better Minnesota	\$850 \$500 <hr/> <b>\$1,350</b>	<b>Green, Arthur</b> Horner (Thomas) 2010	\$700 <hr/> <b>\$700</b>
<b>Gotlieb, William</b> Leonard Street and Deinard PAC	\$710 <hr/> <b>\$710</b>	<b>Graham, Kathryn</b> Tom Emmer for Governor	\$1,000 <hr/> <b>\$1,000</b>	<b>Green, James B</b> Pat Mazorol Volunteer Committee Tom Emmer for Governor	\$500 \$500 <hr/> <b>\$1,000</b>
<b>Gottlieb, Jonathan W</b> Leonard Street and Deinard PAC	\$810 <hr/> <b>\$810</b>	<b>Graham, Nicole</b> CWA COPE PCC	\$540 <hr/> <b>\$540</b>	<b>Green, Joseph</b> HRCC Senate Victory Fund	\$900 \$1,056 <hr/> <b>\$1,956</b>
<b>Gottschalk, Marc A</b> Minnesotans for Matt (Entenza)	\$500 <hr/> <b>\$500</b>	<b>Graham, Thomas</b> Tom Emmer for Governor	\$500 <hr/> <b>\$500</b>	<b>Green, Joseph T</b> Swanson (Lori) for Attorney General	\$1,000 <hr/> <b>\$1,000</b>
<b>Gove, Peter</b> Horner (Thomas) 2010	\$2,000 <hr/> <b>\$2,000</b>	<b>Graham, Tom</b> North Star SFAA-PAC	\$700 <hr/> <b>\$700</b>	<b>Green, Kevin</b> Tom Emmer for Governor	\$1,000 <hr/> <b>\$1,000</b>
<b>Goyal, Arun</b> Chaudhary (Satveer) for Senate	\$500 <hr/> <b>\$500</b>	<b>Grahame, Heather</b> Dorsey Political Fund	\$572 <hr/> <b>\$572</b>	<b>Green, Kevin M</b> Rice County RPM	\$500 <hr/> <b>\$500</b>
<b>Grabarski, Sam W</b> Minnesotans for Matt (Entenza)	\$500 <hr/> <b>\$500</b>	<b>Grangaard, Paul</b> Horner (Thomas) 2010	\$2,000 <hr/> <b>\$2,000</b>	<b>Green, Stephen (Steve)</b> Steve Green for State Rep	\$1,138 <hr/> <b>\$1,138</b>
<b>Grabow, Karen</b> Margaret (Kelliher) for Governor	\$1,500 <hr/> <b>\$1,500</b>	<b>Grant, Colleen J</b> Tom Emmer for Governor	\$1,000 <hr/> <b>\$1,000</b>	<b>Greenberg, Robert</b> Margaret (Kelliher) for Governor	\$1,250 <hr/> <b>\$1,250</b>
<b>Grabowski, Carol</b> MEDPAC Minn Medical Political Action Comm	\$600 <hr/> <b>\$600</b>	<b>Grant, Peter</b> Freedom Club State PAC Republican Party of Minn	\$13,000 \$1,000 <hr/> <b>\$14,000</b>	<b>Greenberg, Susan</b> Margaret (Kelliher) for Governor	\$2,500 <hr/> <b>\$2,500</b>
<b>Grabowski, Joseph</b> ACEC/MN Political Action Committee	\$500 <hr/> <b>\$500</b>	<b>Grant, Peter M</b> Tom Emmer for Governor	\$2,000 <hr/> <b>\$2,000</b>		
<b>Grace, Ellen</b> Mark Dayton for a Better Minnesota	\$1,000 <hr/> <b>\$1,000</b>				

# Donors of \$500 or More to Constitutional Office, Senate, House of Representatives, and Judicial Candidates, Political Party Units and Political Committees and Political Funds 2009 / 2010

<b>Greene, Bill</b>		DFL House Caucus	\$1,000				<b>\$640</b>
Leonard Street and Deinard PAC	\$710	Mark Dayton for a Better Minnesota	\$1,000	<b>Groethe, Dona</b>	Mark Dayton for a Better Minnesota	\$1,000	
	<b>\$710</b>	Senate Victory Fund	\$500				<b>\$1,000</b>
<b>Greene, Debra S</b>			<b>\$2,500</b>	<b>Groff, Howard</b>	CARE / PAC	\$800	
Minn Realtors Political Action Comm	\$5,500	<b>Griffin, Ginnifer</b>	\$500			<b>\$800</b>	
	<b>\$5,500</b>	Tom Emmer for Governor		<b>Grogan, Robert</b>	Friends of Brian W Grogan	\$500	
<b>Greene, Marion</b>			<b>\$500</b>			<b>\$500</b>	
Margaret (Kelliher) for Governor	\$785	<b>Griffin, Peter H</b>	\$1,000	<b>Grose, Olive</b>	Margaret (Kelliher) for Governor	\$500	
	<b>\$785</b>	Minn CPAs Public Affairs Committee	\$1,000			<b>\$500</b>	
<b>Greenfield, Leon E</b>			<b>\$1,000</b>	<b>Gross, David J</b>	Faegre & Benson Ltd Liability Partnership	\$1,069	
Margaret (Kelliher) for Governor	\$500	<b>Griffin, Phillip A</b>	\$500			<b>\$1,069</b>	
	<b>\$500</b>	Margaret (Kelliher) for Governor		<b>Gross, Nita</b>	Gazelka (Paul) Volunteer Committee	\$500	
<b>Greenfield, Marcia</b>			<b>\$500</b>			<b>\$500</b>	
Margaret (Kelliher) for Governor	\$1,500	<b>Griffin, Thomas</b>	\$2,000	<b>Gross, Robert</b>	Gazelka (Paul) Volunteer Committee	\$500	
	<b>\$1,500</b>	Mark Dayton for a Better Minnesota	\$2,000			<b>\$500</b>	
<b>Greenwald, Joel</b>			<b>\$2,000</b>	<b>Gross, Seymour J</b>	Margaret (Kelliher) for Governor	\$950	
MEDPAC Minn Medical Political Action Comm	\$600	<b>Griffith, John</b>	\$1,100			<b>\$950</b>	
	<b>\$600</b>	HRCC	\$500	<b>Gross, Susan</b>	Horner (Thomas) 2010	\$1,000	
<b>Greenwood, Ryan Patrick</b>		Minneapolis Downtown Council PAC	<b>\$1,600</b>		Margaret (Kelliher) for Governor	\$1,000	
Rena (Moran) for Rep	\$500			<b>Gross, Steve</b>	Midcontinent Communications MN PAC	\$500	
	<b>\$500</b>	<b>Griffith, John D</b>	\$1,000			<b>\$500</b>	
<b>Grega, Mary Ann</b>		Tom Emmer for Governor	<b>\$1,000</b>	<b>Grossman, Arlene R</b>	Margaret (Kelliher) for Governor	\$1,750	
Swanson (Lori) for Attorney General	\$600					<b>\$1,750</b>	
	<b>\$600</b>	<b>Griffith, Roger</b>	\$1,550	<b>Grossman, Beverly</b>	Mark Dayton for a Better Minnesota	\$1,000	
<b>Gregory, Robb</b>		Horner (Thomas) 2010	<b>\$1,550</b>			<b>\$1,000</b>	
CAR, Committee of Automotive Retailers	\$1,800			<b>Grossman, Michael F</b>	CAR, Committee of Automotive Retailers	\$750	
	<b>\$1,800</b>	<b>Griffith, William C</b>	\$500			<b>\$750</b>	
<b>Greiner, Jeff</b>		Larkin Hoffman Political Fund	\$750	<b>Grossman, Thomas</b>	Margaret (Kelliher) for Governor	\$2,000	
Horner (Thomas) 2010	\$500	Margaret (Kelliher) for Governor	<b>\$1,250</b>			<b>\$2,000</b>	
Tom Emmer for Governor	\$1,000			<b>Groth, Frederick</b>	Citizens for Doug Wardlow	\$500	
	<b>\$1,500</b>	<b>Grindal, H Theodore</b>	\$500			<b>\$500</b>	
<b>Grennon, Michele A</b>		Friends of DFL Women	\$19,797	<b>Grove, Aaron</b>	Tom Emmer for Governor	\$500	
Mark Ritchie for Secretary of State	\$500	Lockridge Grindal Nauen PLLP State Pol Fnd	\$2,500			<b>\$500</b>	
	<b>\$500</b>	Margaret (Kelliher) for Governor	\$1,931	<b>Grove, Terry</b>	GREAT (Great River Energy Action Team-State)	\$650	
<b>Gresser, Michael C</b>		Mark Dayton for a Better Minnesota	\$1,000			<b>\$650</b>	
Tom Emmer for Governor	\$600	Minn DFL State Central Committee	\$500				
	<b>\$600</b>	Minnesotans for Matt (Entenza)	<b>\$26,228</b>				
<b>Griep, John</b>							
North Star SFAA-PAC	\$1,200	<b>Grindal, Michele H</b>	\$2,500				
	<b>\$1,200</b>	Margaret (Kelliher) for Governor	\$2,000				
<b>Griep, John W</b>		Mark Dayton for a Better Minnesota	<b>\$4,500</b>				
Minnesotans for Matt (Entenza)	\$2,000						
	<b>\$2,000</b>	<b>Grinstein, Stanley</b>	\$2,000				
<b>Griffen, Jean N</b>		Mark Dayton for a Better Minnesota	<b>\$2,000</b>				
Re-elect Judge Kathryn Smith	\$1,000						
	<b>\$1,000</b>	<b>Gritters, Bruce Amundson</b>	\$2,500				
<b>Griffin, D Leonard</b>		Margaret (Kelliher) for Governor	<b>\$2,500</b>				
Re-elect Judge Kathryn Smith	\$500						
	<b>\$500</b>	<b>Grobowski, John V</b>	\$1,069				
<b>Griffin, Geoff</b>		Faegre & Benson Ltd Liability Partnership	<b>\$1,069</b>				
HRCC	\$500						
Senate Victory Fund	\$500	<b>Groene, Deborah</b>	\$640				
	<b>\$1,000</b>	IUPAT Political Action Together Pol Committee					
<b>Griffin, Geoffrey</b>							

# Donors of \$500 or More to Constitutional Office, Senate, House of Representatives, and Judicial Candidates, Political Party Units and Political Committees and Political Funds 2009 / 2010

<b>Grove, Joan Anderson</b>			<b>\$1,000</b>	Horner (Thomas) 2010	\$500
Margaret (Kelliher) for Governor	\$2,500	<b>Gulbranson, Margo</b>			<b>\$500</b>
	<b>\$2,500</b>	Patriot PAC	\$1,245		
<b>Gruber, Dale</b>			<b>\$1,245</b>	<b>Gustafson, Jill</b>	
MABC PAC	\$500	<b>Gulden, Diana</b>		Mark Dayton for a Better Minnesota	\$500
	<b>\$500</b>	Mark Dayton for a Better Minnesota	\$1,000		<b>\$500</b>
<b>Gruber, Rick</b>			<b>\$1,000</b>	<b>Gustafson, Jody</b>	
Bovitz for Judge Volunteer Committee	\$500	<b>Gullickson, William</b>		Tom Emmer for Governor	\$1,000
	<b>\$500</b>	Margaret (Kelliher) for Governor	\$750		<b>\$1,000</b>
<b>Gruenberg, Shawn</b>		NFIB/MN Save Americas Free	\$2,000	<b>Gustine, Brian</b>	
FEAPAC - MINN	\$700	Enterprise Trust		IUPAT Political Action Together Pol	\$750
	<b>\$700</b>		<b>\$2,750</b>	Committee	<b>\$750</b>
<b>Gruenhagen, Glenn H</b>		<b>Gunderson, Marlon C</b>		<b>Gute, James</b>	
Gruenhagen (Glenn) for MN House	\$3,169	Otto (Rebecca) for Auditor	\$1,000	Al DeKruif for Senate 25	\$500
	<b>\$3,169</b>		<b>\$1,000</b>		<b>\$500</b>
<b>Grundman, Cintheia</b>		<b>Gunther, Robert</b>		<b>Gute, Penny</b>	
Tom Emmer for Governor	\$500	HRCC	\$790	Al DeKruif for Senate 25	\$500
	<b>\$500</b>		<b>\$790</b>		<b>\$500</b>
<b>Gruss, GERALYN</b>		<b>Guntzburger, Tom R</b>		<b>Guzik, Thomas</b>	
Tom Emmer for Governor	\$2,000	Duluth FirePAC	\$520	Tom Emmer for Governor	\$1,000
	<b>\$2,000</b>		<b>\$520</b>		<b>\$1,000</b>
<b>Gruss, Mark</b>		<b>Gunyou, Kimberly</b>		<b>Haas, Nancy A</b>	
Freedom Club State PAC	\$1,000	Margaret (Kelliher) for Governor	\$500	DFL House Caucus	\$500
Patricia Anderson for State Auditor	\$1,000		<b>\$500</b>	Margaret (Kelliher) for Governor	\$700
Tom Emmer for Governor	\$2,000	<b>Gunyou, Shirley K</b>			<b>\$1,200</b>
	<b>\$4,000</b>	Margaret (Kelliher) for Governor	\$2,000	<b>Haas, Susanne I</b>	
<b>Gruss, Mrs Mark</b>			<b>\$2,000</b>	Barden (Chris) for AG Volunteer	\$500
Patricia Anderson for State Auditor	\$1,000	<b>Gupta, Ajay C</b>		Committee	<b>\$500</b>
	<b>\$1,000</b>	Minnesotans for Matt (Entenza)	\$500		
<b>Grzeskowiak, Bonnie</b>			<b>\$500</b>	<b>Haber, Phillip</b>	
Margaret (Kelliher) for Governor	\$750	<b>Gural, Jeffrey R</b>		Swanson (Lori) for Attorney General	\$1,000
	<b>\$750</b>	Mark Dayton for a Better Minnesota	\$500		<b>\$1,000</b>
<b>Gudmundson, Scott</b>			<b>\$500</b>	<b>Haberkorn, Bob</b>	
Dave Brown for Senate	\$500	<b>Gurstel, Susan</b>		Tom Emmer for Governor	\$1,500
	<b>\$500</b>	Tom Emmer for Governor	\$1,000		<b>\$1,500</b>
<b>Gudorf, Kenneth</b>			<b>\$1,000</b>	<b>Haberkorn, James R</b>	
Tom Emmer for Governor	\$1,000	<b>Gurstel, Todd</b>		Tom Emmer for Governor	\$1,750
	<b>\$1,000</b>	Tom Emmer for Governor	\$1,000		<b>\$1,750</b>
<b>Guerrero-Anderson, Esperanza</b>			<b>\$1,000</b>	<b>Haberman, Fred M</b>	
Tom Emmer for Governor	\$500	<b>Gust, Glen</b>		Minnesotans for Matt (Entenza)	\$500
	<b>\$500</b>	Food PAC of Minn	\$500		<b>\$500</b>
<b>Guetter, Rebecca</b>			<b>\$500</b>	<b>Hacker, Max</b>	
Tom Emmer for Governor	\$1,000	<b>Gustafson, Carlton</b>		TRIAL-PAC	\$750
	<b>\$1,000</b>	Citizens for Gregg Kulberg	\$500		<b>\$750</b>
<b>Guetter, Stephen</b>			<b>\$500</b>	<b>Hackett, Maureen</b>	
Tom Emmer for Governor	\$1,000	<b>Gustafson, Daniel</b>		Hal Kimball for State Senate	\$500
	<b>\$1,000</b>	Mark Dayton for a Better Minnesota	\$1,000	Margaret (Kelliher) for Governor	\$2,000
<b>Guidera, William J</b>			<b>\$1,000</b>	Mark Dayton for a Better Minnesota	\$2,000
Tom Emmer for Governor	\$1,000	<b>Gustafson, Gerald</b>		Otto (Rebecca) for Auditor	\$500
	<b>\$1,000</b>	Waseca County RPM	\$500	Ron Case for Senate	\$500
<b>Guidry, James R</b>			<b>\$500</b>	Swanson (Lori) for Attorney General	\$1,000
Minn Manufactured Home PAC	\$600	<b>Gustafson, Greg</b>			<b>\$6,500</b>
	<b>\$600</b>	Tom Emmer for Governor	\$500	<b>Haddad, Michael D</b>	
<b>Gulbrandson, Mark</b>			<b>\$500</b>	Minnesotans for Matt (Entenza)	\$500
Tom Emmer for Governor	\$1,000	<b>Gustafson, James</b>			<b>\$500</b>

## Donors of \$500 or More to Constitutional Office, Senate, House of Representatives, and Judicial Candidates, Political Party Units and Political Committees and Political Funds 2009 / 2010

<b>Hadley, Katherine</b> Margaret (Kelliher) for Governor	\$750 <b>\$750</b>	Faegre & Benson Ltd Liability Partnership Margaret (Kelliher) for Governor Mark Dayton for a Better Minnesota	\$1,069 \$500 \$750 <b>\$2,319</b>	<b>Haller, Matthew</b> Downey (Keith) for House - 41A	<b>\$1,750</b> \$500 <b>\$500</b>
<b>Haertzen, Jim</b> CAR, Committee of Automotive Retailers	\$2,000 <b>\$2,000</b>	<b>Hale, James</b> Horner (Thomas) 2010	\$1,000 <b>\$1,000</b>	<b>Halloran, Brian K</b> Mark Dayton for a Better Minnesota	\$600 <b>\$600</b>
<b>Hafdahl, Robert</b> Tom Emmer for Governor	\$1,000 <b>\$1,000</b>	<b>Hale, Nina</b> Margaret (Kelliher) for Governor	\$500 <b>\$500</b>	<b>Halloran, Joseph</b> Jacobson Buffalo PAC	\$500 <b>\$500</b>
<b>Hafdal, Rich</b> Horner (Thomas) 2010	\$500 <b>\$500</b>	<b>Hale, Roger</b> DFL Senate Caucus	\$1,000 <b>\$1,000</b>	<b>Halls, Peter C</b> Faegre & Benson Ltd Liability Partnership	\$1,069 <b>\$1,069</b>
<b>Hafiz, Peter</b> Margaret (Kelliher) for Governor	\$2,000 <b>\$2,000</b>	<b>Hale, Roger L</b> Cohen (Richard) Volunteer Committee DFL House Caucus	\$500 \$4,000	<b>Halunen, Clayton</b> Minn DFL State Central Committee	\$1,000 <b>\$1,000</b>
<b>Hafiz, Stewart J</b> Margaret (Kelliher) for Governor	\$2,000 <b>\$2,000</b>	Margaret (Kelliher) for Governor Mark Dayton for a Better Minnesota	\$1,800 \$1,250	<b>Halunen, Clayton D</b> Mark Dayton for a Better Minnesota	\$1,000
<b>Hafiz, Tiffany</b> Margaret (Kelliher) for Governor	\$2,000 <b>\$2,000</b>	Mark Ritchie for Secretary of State Swanson (Lori) for Attorney General	\$750 \$500 <b>\$8,800</b>	Minnesotans for Matt (Entenza)	\$500 <b>\$1,500</b>
<b>Hafiz-Plummer, Anthony</b> Margaret (Kelliher) for Governor	\$2,000 <b>\$2,000</b>	<b>Hall, Becky</b> Patricia Anderson for State Auditor	\$520 <b>\$520</b>	<b>Halverstadt, William D</b> Minn Manufactured Home PAC	\$1,600 <b>\$1,600</b>
<b>Hage, Rolf</b> Mark Dayton for a Better Minnesota	\$1,000 <b>\$1,000</b>	<b>Hall, Brent</b> Tom Emmer for Governor	\$500 <b>\$500</b>	<b>Halvin, Fred</b> Minn Chamber of Commerce Leadership Fd	\$600 <b>\$600</b>
<b>Hagen, James</b> Mark Dayton for a Better Minnesota	\$500 <b>\$500</b>	<b>Hall, Carolyn</b> Horner (Thomas) 2010	\$1,046 <b>\$1,046</b>	<b>Halvorson, Marcy</b> Benson (Michelle) for Senate Scott (Peggy Sue) for Minnesota House	\$500 \$500 <b>\$1,000</b>
<b>Hagen, Mark</b> Beer PAC-Minn Beer Wholesalers Assn	\$800 <b>\$800</b>	<b>Hall, Christine</b> Hospitality Political Action Committee	\$730 <b>\$730</b>	<b>Halvorson, Peter</b> Benson (Michelle) for Senate Scott (Peggy Sue) for Minnesota House	\$500 \$500 <b>\$1,000</b>
<b>Hagen, Russ</b> Minn Chamber of Commerce Leadership Fd	\$4,250 <b>\$4,250</b>	<b>Hall, Craig J</b> Minnesotans for Matt (Entenza)	\$1,000 <b>\$1,000</b>	<b>Halvorson, Rod</b> Mark Dayton for a Better Minnesota	\$600 <b>\$600</b>
<b>Hagen, Russell</b> Horner (Thomas) 2010	\$2,000 <b>\$2,000</b>	<b>Hall, Kathryn J</b> Minnesotans for Matt (Entenza)	\$1,000 <b>\$1,000</b>	<b>Hamel, Mark</b> Dorsey Political Fund	\$557 <b>\$557</b>
<b>Hager, Robert</b> Independent Community Bankers of Minn PAC	\$868 <b>\$868</b>	<b>Hall, L Michael</b> TRIAL-PAC	\$1,000 <b>\$1,000</b>	<b>Hamerlinck, Andrew</b> Green Party of Minn	\$620 <b>\$620</b>
<b>Haglund, James</b> Tom Emmer for Governor	\$2,000 <b>\$2,000</b>	<b>Hall, Lynda</b> Mark Dayton for a Better Minnesota	\$1,550 <b>\$1,550</b>		
<b>Haglund, Kathleen</b> Tom Emmer for Governor	\$2,000 <b>\$2,000</b>	<b>Hall, Patrick</b> Tom Emmer for Governor	\$550 <b>\$550</b>		
<b>Hagstrum, Susan</b> Margaret (Kelliher) for Governor	\$1,000 <b>\$1,000</b>	<b>Hall, Patrick M</b> Minn CPAs Public Affairs Committee	\$600 <b>\$600</b>		
<b>Hahne, Kathryn S</b>		<b>Halleland, Keith J</b> Mark Dayton for a Better Minnesota Minnesotans for Matt (Entenza)	\$1,000 \$750		



# Donors of \$500 or More to Constitutional Office, Senate, House of Representatives, and Judicial Candidates, Political Party Units and Political Committees and Political Funds 2009 / 2010

<b>Hamilton, Eleanor</b>		Tom Emmer for Governor	\$1,000		<b>\$750</b>
Andrea Kieffer Citizens for Freedom	\$500	Volunteers for Gretchen Hoffman	\$500	<b>Haney, Kevin R</b>	
Branden Petersen for State House 201	\$500		<b>\$15,000</b>	Duluth FirePAC	\$520
Chamberlain (Roger) for SD 53	\$500	<b>Hamilton, Kenneth E</b>			<b>\$520</b>
Committee for (Sondra) Erickson	\$500	De Marco (Alexander) for Senate	\$500	<b>Hanko, James</b>	
Daley (Ted) for Senate Committee	\$500	Kath (Kory) for Representative	\$500	Minn Hospital PAC	\$640
Dave Brown for Senate	\$500	Waseca County DFL	\$2,260		<b>\$640</b>
Doug Magnus Campaign	\$500		<b>\$3,260</b>	<b>Hanlon, Sarah</b>	
Friends of Kathy Lohmer	\$500	<b>Hamlin, Rachel</b>		Horner (Thomas) 2010	\$500
Friends of Kurt Bills	\$500	Margaret (Kelliher) for Governor	\$500		<b>\$500</b>
Howe (John) for Senate	\$500	Mark Dayton for a Better Minnesota	\$500	<b>Hanlon-Leh, Natalie M</b>	
Lillie (Ted) for Senate	\$500		<b>\$1,000</b>	Faegre & Benson Ltd Liability Partnership	\$1,069
Mike LeMieur Volunteer Committee	\$500	<b>Hamlin, Thomas L</b>			<b>\$1,069</b>
Minnesotans for Benjamin Kruse	\$500	RKM&C Fund	\$786	<b>Hannaford, Elizabeth A</b>	
Pam Myhra For House	\$500	Swanson (Lori) for Attorney General	\$500	Horner (Thomas) 2010	\$1,100
Pat Mazorol Volunteer Committee	\$500		<b>\$1,286</b>		<b>\$1,100</b>
Patriots for Mary Franson	\$500	<b>Hamm, Bruce</b>		<b>Hanneken, Reiny</b>	
Roberson (Cameron) for 47A	\$500	Tom Emmer for Governor	\$500	MAFMIC Political Action Committee	\$1,200
Severson (Dan) for Secretary of State	\$1,000		<b>\$500</b>		<b>\$1,200</b>
Tom Emmer for Governor	\$1,000	<b>Hammel, Bette</b>		<b>Hannig, Steve</b>	
Volunteers for Gretchen Hoffman	\$500	Margaret (Kelliher) for Governor	\$600	COLL PAC	\$2,760
	<b>\$11,000</b>		<b>\$600</b>		<b>\$2,760</b>
<b>Hamilton, Harold</b>		<b>Hammel, Beverly</b>		<b>Hanousek, Kathleen R</b>	
Freedom Club State PAC	\$1,000	CWA COPE PCC	\$728	Tom Emmer for Governor	\$650
HRCC	\$35,000		<b>\$728</b>		<b>\$650</b>
Republican Party of Minn	\$10,050	<b>Hammell, Joseph W</b>		<b>Hanousek, Richard</b>	
Senate Victory Fund	\$6,000	Dorsey Political Fund	\$535	Tom Emmer for Governor	\$500
VOICES of Conservative Women State PAC (VOICESPAC)	\$3,000		<b>\$535</b>		<b>\$500</b>
	<b>\$55,050</b>	<b>Hamness, Jeanie</b>		<b>Hansen, Christine C</b>	
<b>Hamilton, Harold E</b>		Tom Emmer for Governor	\$500	Margaret (Kelliher) for Governor	\$750
Andrea Kieffer Citizens for Freedom	\$500		<b>\$500</b>		<b>\$750</b>
Benson (Michelle) for Senate	\$500	<b>Hampton-Flowers, Portia M</b>		<b>Hansen, James</b>	
Branden Petersen for State House 201	\$500	Committee to Elect Portia (Hampton-Flowers) for Judge	\$1,713	Horner (Thomas) 2010	\$500
Chamberlain (Roger) for SD 53	\$500		<b>\$1,713</b>		<b>\$500</b>
Committee for (Sondra) Erickson	\$500	<b>Hamre, Curtis</b>		<b>Hansen, Michael T</b>	
Daley (Ted) for Senate Committee	\$500	Tom Emmer for Governor	\$1,000	Mark Dayton for a Better Minnesota	\$500
Dave Brown for Senate	\$500		<b>\$1,000</b>		<b>\$500</b>
Doug Magnus Campaign	\$500	<b>Hance, Larry</b>		<b>Hansen, Thomas J</b>	
Etim (Linda) for State Rep 47B	\$1,000	Tom Emmer for Governor	\$500	Tom Emmer for Governor	\$500
Friends of Kathy Lohmer	\$500		<b>\$500</b>		<b>\$500</b>
Friends of Kurt Bills	\$500	<b>Hancock, Cassandra</b>		<b>Hansen, Thomas L</b>	
Howe (John) for Senate	\$500	Tom Emmer for Governor	\$500	Horner (Thomas) 2010	\$1,500
Lillie (Ted) for Senate	\$500		<b>\$500</b>		<b>\$1,500</b>
Mike LeMieur Volunteer Committee	\$500	<b>Hancock, David</b>		<b>Hanson, Arden</b>	
Mike Parry for State Senate	\$500	Tom Emmer for Governor	\$500	Tom Emmer for Governor	\$500
Minnesotans for Benjamin Kruse	\$500		<b>\$500</b>		<b>\$500</b>
Nienow (Sean) Volunteer Committee	\$500	<b>Hancox, David</b>		<b>Hanson, Bunny</b>	
Pam Myhra For House	\$500	Margaret (Kelliher) for Governor	\$500	Committee to Elect David L Hanson Judge	\$2,000
Pat Mazorol Volunteer Committee	\$500		<b>\$500</b>		<b>\$2,000</b>
Patriots for Mary Franson	\$500	<b>Handley, Thomas</b>		<b>Hanson, Clifford</b>	
Roberson (Cameron) for 47A	\$500	Tom Emmer for Governor	\$1,000	MAFMIC Political Action Committee	\$500
Scott (Peggy Sue) for Minnesota House	\$500		<b>\$1,000</b>		<b>\$500</b>
Senjem (David) for Senate	\$500	<b>Handy, David R</b>			<b>\$500</b>
Severson (Dan) for Secretary of State	\$1,000	Margaret (Kelliher) for Governor	\$750		
Thompson (David) for Senate	\$500				

## Donors of \$500 or More to Constitutional Office, Senate, House of Representatives, and Judicial Candidates, Political Party Units and Political Committees and Political Funds 2009 / 2010

<b>Hanson, Dan</b> Minn Chamber of Commerce Leadership Fd	\$575	<b>Harasyn, Theodore</b> 56th Senate District RPM	\$1,023	<b>Hart, Cathy J</b> Xcel Energy Employees PAC	\$1,188
	<b>\$575</b>		<b>\$1,023</b>		<b>\$1,188</b>
<b>Hanson, David</b> Committee to Elect David L Hanson Judge	\$22,000	<b>Harding, Copper</b> DFL House Caucus	\$2,250	<b>Hart, James F</b> Mark Dayton for a Better Minnesota	\$1,000
	<b>\$22,000</b>		<b>\$2,250</b>		<b>\$1,000</b>
<b>Hanson, Eric M</b> Minnesotans for Matt (Entenza)	\$1,000	<b>Harff, Christine</b> Minn Hospital PAC	\$500	<b>Hart, Jim</b> Mark Dayton for a Better Minnesota	\$1,000
	<b>\$1,000</b>		<b>\$500</b>		<b>\$1,000</b>
<b>Hanson, Howard</b> Hunting and Angling Club Linda (Eno) and Howard Campaign Resource Party	\$2,600 \$900 \$21,806	<b>Harl, Steve</b> CARE / PAC	\$800	<b>Hart, Jolene</b> Mark Dayton for a Better Minnesota	\$845
	<b>\$25,306</b>		<b>\$800</b>		<b>\$845</b>
<b>Hanson, JoAnn</b> McFarlane (Carol) Volunteer Committe	\$500	<b>Harlan, Marie</b> Tom Emmer for Governor	\$500	<b>Hart, Kevin</b> Tom Emmer for Governor	\$1,000
	<b>\$500</b>		<b>\$500</b>		<b>\$1,000</b>
<b>Hanson, Karl</b> 33rd Senate District RPM	\$1,363	<b>Harmon, Martin A</b> Mark Dayton for a Better Minnesota	\$1,000	<b>Hart, Polly</b> Tom Emmer for Governor	\$1,000
	<b>\$1,363</b>		<b>\$1,000</b>		<b>\$1,000</b>
<b>Hanson, Karl G</b> Nathan Hansen for House 55A Patricia Anderson for State Auditor	\$500 \$1,000	<b>Harms, Mary</b> Horner (Thomas) 2010	\$500	<b>Harter, Angelica S</b> Emilys List - Minn	\$500
	<b>\$1,500</b>		<b>\$500</b>		<b>\$500</b>
<b>Hanson, Mark</b> Margaret (Kelliher) for Governor	\$500	<b>Harper, Ernest M</b> Horner (Thomas) 2010	\$2,000	<b>Hartman Jr, John D</b> Tom Emmer for Governor	\$1,280
	<b>\$500</b>		<b>\$2,000</b>		<b>\$1,280</b>
<b>Hanson, Mark B</b> Otto (Rebecca) for Auditor	\$500	<b>Harper, Mary K</b> Horner (Thomas) 2010	\$2,000	<b>Hartnett, Catherine</b> Margaret (Kelliher) for Governor	\$500
	<b>\$500</b>		<b>\$2,000</b>		<b>\$500</b>
<b>Hanson, Richard</b> Committee to Elect David L Hanson Judge	\$2,000	<b>Harper, Nile</b> Margaret (Kelliher) for Governor	\$850	<b>Hartnett, Cathie B</b> womenwinning State PAC	\$1,500
	<b>\$2,000</b>		<b>\$850</b>		<b>\$1,500</b>
<b>Hanson, Samuel L</b> Margaret (Kelliher) for Governor	\$1,000	<b>Harper, William D</b> DFL House Caucus TRIAL-PAC	\$550 \$709	<b>Hartnett, James</b> Faegre & Benson Ltd Liability Partnership	\$1,069
	<b>\$1,000</b>		<b>\$1,259</b>		<b>\$1,069</b>
<b>Hanson, Stephen</b> Committee to Elect David L Hanson Judge	\$2,000	<b>Harpstead, Jodi</b> Margaret (Kelliher) for Governor	\$2,200	<b>Hartos, Gregg E</b> Minn Realtors Political Action Comm	\$2,000
	<b>\$2,000</b>		<b>\$2,200</b>		<b>\$2,000</b>
<b>Hanson, Sylvia</b> Committee to Elect David L Hanson Judge	\$1,000	<b>Harrell, Effie</b> Kim Kang for Minnesota House	\$500	<b>Hartung, Nicole</b> MOHPA PAC	\$2,000
	<b>\$1,000</b>		<b>\$500</b>		<b>\$2,000</b>
<b>Hanson, Valerie</b> Committee to Elect David L Hanson Judge	\$1,000	<b>Harrigan, Rob</b> Horner (Thomas) 2010	\$500	<b>Hartwell, David</b> Horner (Thomas) 2010 Margaret (Kelliher) for Governor	\$1,550 \$1,750
	<b>\$1,000</b>		<b>\$500</b>		<b>\$3,300</b>
<b>Hanson, Wayne</b> GREAT (Great River Energy Action Team-State)	\$520	<b>Harrington, Denis</b> Tom Emmer for Governor	\$750	<b>Hartwell, Lucy</b> Horner (Thomas) 2010	\$500
	<b>\$520</b>		<b>\$750</b>		<b>\$500</b>
<b>Hara, Kathryn</b> Swanson (Lori) for Attorney General	\$750	<b>Harris, Charles D</b> IUPAT Political Action Together Pol Committee	\$1,600	<b>Hartzog, Daniel</b> Minn Chamber of Commerce Leadership Fd	\$500
	<b>\$750</b>		<b>\$1,600</b>		<b>\$500</b>
		<b>Harris, Shepard M</b> DFL House Caucus Margaret (Kelliher) for Governor	\$1,600 \$800	<b>Harwood, Marialice</b> Mark Dayton for a Better Minnesota	\$1,000
			<b>\$2,400</b>		<b>\$1,000</b>

# Donors of \$500 or More to Constitutional Office, Senate, House of Representatives, and Judicial Candidates, Political Party Units and Political Committees and Political Funds 2009 / 2010

<b>Haselow, Bob</b>		Mark Dayton for a Better Minnesota	\$2,000	<b>Hawkins, Richard F</b>	
Minn Hospital PAC	\$5,500		<b>\$2,000</b>	Tom Emmer for Governor	\$1,000
Senate Victory Fund	\$10,000	<b>Hatch, Patricia G</b>			<b>\$1,000</b>
	<b>\$15,500</b>	Mark Dayton for a Better Minnesota	\$1,903	<b>Hawkins, Thane D</b>	
<b>Haselow, Douglas</b>		Swanson (Lori) for Attorney General	\$623	Horner (Thomas) 2010	\$1,500
Margaret (Kelliher) for Governor	\$500		<b>\$2,526</b>		<b>\$1,500</b>
	<b>\$500</b>	<b>Hatch, Thomas B</b>		<b>Hawkins, Thane L</b>	
<b>Haselow, Justine</b>		RKM&C Fund	\$786	Otto (Rebecca) for Auditor	\$500
6th Senate District DFL	\$500		<b>\$786</b>		<b>\$500</b>
56th Senate District DFL	\$500	<b>Hatlestad, Robert</b>		<b>Hawkins, William</b>	
DFL House Caucus	\$20,500	Mark Dayton for a Better Minnesota	\$500	Minn Business Partnership PAC	\$1,000
DFL Senate Caucus	\$16,000		<b>\$500</b>		<b>\$1,000</b>
HRCC	\$5,000	<b>Hatlestad, Steven R</b>		<b>Hawkins, William A</b>	
Senate Victory Fund	\$14,000	Tom Emmer for Governor	\$500	Tom Emmer for Governor	\$500
	<b>\$56,500</b>		<b>\$500</b>		<b>\$500</b>
<b>Haselow, Justine P</b>		<b>Haug, William A</b>		<b>Hawkinson, Gloria</b>	
Margaret (Kelliher) for Governor	\$2,250	Margaret (Kelliher) for Governor	\$500	Mark Dayton for a Better Minnesota	\$1,000
Mark Dayton for a Better Minnesota	\$2,000		<b>\$500</b>		<b>\$1,000</b>
Paul Koering for Senate Volunteer Committee	\$500	<b>Haugarth, Janel</b>		<b>Hawks, Karen</b>	
Tom Emmer for Governor	\$1,000	Food PAC of Minn	\$500	33rd Senate District RPM	\$515
	<b>\$5,750</b>		<b>\$500</b>		<b>\$515</b>
<b>Haselow, Robert E</b>		<b>Haugen, Dennis</b>		<b>Hawks, William H</b>	
DFL House Caucus	\$27,000	Green (Kathy) For Senate	\$500	33rd Senate District RPM	\$515
DFL Senate Caucus	\$18,000		<b>\$500</b>		<b>\$515</b>
HRCC	\$39,125	<b>Haugen, Gary</b>		<b>Hawn, Van Zandt</b>	
Jungbauer (Michael) Volunteer Committee	\$500	Horner (Thomas) 2010	\$500	Horner (Thomas) 2010	\$2,000
Margaret (Kelliher) for Governor	\$2,500	Swanson (Lori) for Attorney General	\$1,000		<b>\$2,000</b>
Mark Dayton for a Better Minnesota	\$2,000		<b>\$1,500</b>	<b>Haworth, Maureen</b>	
Minn DFL State Central Committee	\$15,000	<b>Hause, Larry</b>		Mark Dayton for a Better Minnesota	\$600
Paul Koering for Senate Volunteer Committee	\$500	Horner (Thomas) 2010	\$1,000		<b>\$600</b>
Senate Victory Fund	\$21,250		<b>\$1,000</b>	<b>Hayden, Bonnie</b>	
Tom Emmer for Governor	\$1,000	<b>Hausladen, Carla</b>		Patricia Anderson for State Auditor	\$500
	<b>\$126,875</b>	Tom Emmer for Governor	\$500	Tom Emmer for Governor	\$2,000
<b>Hasselbalch, Mimi</b>			<b>\$500</b>		<b>\$2,500</b>
Mimi Hasselbalch for Judge	\$814	<b>Haust, Matt</b>		<b>Hayden, Brenton</b>	
	<b>\$814</b>	2nd Congressional District RPM	\$600	Swanson (Lori) for Attorney General	\$500
<b>Hasselquist, Peter</b>			<b>\$600</b>		<b>\$500</b>
CAR, Committee of Automotive Retailers	\$800	<b>Havens, Stephen</b>		<b>Hayden, Bud</b>	
	<b>\$800</b>	IUPAT Political Action Together Pol Committee	\$590	womenwinning State PAC	\$3,750
<b>Hasskamp, David</b>			<b>\$590</b>		<b>\$3,750</b>
DFL Senate Caucus	\$510	<b>Havir, Gary</b>		<b>Hayden, Carol</b>	
	<b>\$510</b>	IFAPAC Minn	\$500	Margaret (Kelliher) for Governor	\$2,250
<b>Hata, Nobu H</b>			<b>\$500</b>	womenwinning State PAC	\$1,000
Minn Realtors Political Action Comm	\$1,000	<b>Hawkins, Blanche</b>			<b>\$3,250</b>
	<b>\$1,000</b>	Minn DFL State Central Committee	\$500	<b>Hayden, Henry (Bud)</b>	
<b>Hatanpa, Aaron</b>			<b>\$500</b>	Margaret (Kelliher) for Governor	\$1,250
North Star SFAA-PAC	\$700	<b>Hawkins, Blanche A</b>			<b>\$1,250</b>
	<b>\$700</b>	Horner (Thomas) 2010	\$2,000	<b>Hayden, Michael</b>	
<b>Hatch, Michael</b>		Margaret (Kelliher) for Governor	\$2,000	Downey (Keith) for House - 41A	\$500
Mark Dayton for a Better Minnesota	\$500	Otto (Rebecca) for Auditor	\$806	Freedom Club State PAC	\$4,500
	<b>\$500</b>		<b>\$4,806</b>	Tom Emmer for Governor	\$2,000
<b>Hatch, Michael A</b>		<b>Hawkins, Richard</b>			<b>\$7,000</b>
		Senate Victory Fund	\$1,500	<b>Hayes, David L</b>	
			<b>\$1,500</b>	Dorsey Political Fund	\$521
					<b>\$521</b>

## Donors of \$500 or More to Constitutional Office, Senate, House of Representatives, and Judicial Candidates, Political Party Units and Political Committees and Political Funds 2009 / 2010

<b>Hayes, Greg</b> Margaret (Kelliher) for Governor	\$500	Dorsey Political Fund	\$549	People for Al Hein	\$4,057
	<b>\$500</b>		<b>\$549</b>		<b>\$4,057</b>
<b>Hayes, John</b> Tom Emmer for Governor	\$2,000	<b>Heath, Vernon</b> Republican Party of Minn Senate Victory Fund	\$12,500 \$3,500	<b>Hein, Alexandra</b> People for Al Hein	\$500
	<b>\$2,000</b>		<b>\$16,000</b>		<b>\$500</b>
<b>Hayes, Thomas</b> Horner (Thomas) 2010	\$500	<b>Hed, Anne</b> Tom Emmer for Governor	\$500	<b>Hein, Kevin</b> Faegre & Benson Ltd Liability Partnership	\$1,069
	<b>\$500</b>		<b>\$500</b>		<b>\$1,069</b>
<b>Hayley, Robert</b> Minnesotans for Personal Choice & Competition in Health Care	\$2,500	<b>Hedlund, Jeffrey</b> Faegre & Benson Ltd Liability Partnership	\$1,069	<b>Hein, Merilee</b> People for Al Hein	\$500
	<b>\$2,500</b>		<b>\$1,069</b>		<b>\$500</b>
<b>Hayn, Jack</b> IUPAT Political Action Together Pol Committee	\$1,350	<b>Hedrix, Michael</b> Minn Hospital PAC	\$520	<b>Hein, Minna</b> People for Al Hein	\$500
	<b>\$1,350</b>		<b>\$520</b>		<b>\$500</b>
<b>Hays, Christine</b> Swanson (Lori) for Attorney General	\$500	<b>Hedstron, James</b> DFL Senate Caucus	\$500	<b>Heinemann, Joseph</b> Tom Emmer for Governor	\$500
	<b>\$500</b>		<b>\$500</b>		<b>\$500</b>
<b>Hays, James</b> Swanson (Lori) for Attorney General	\$500	<b>Heegaard, Jeffrey</b> Horner (Thomas) 2010	\$1,025	<b>Heinen, LuAnn M</b> Minnesotans for Matt (Entenza)	\$500
	<b>\$500</b>		<b>\$1,025</b>		<b>\$500</b>
<b>Hays, Jessica</b> Swanson (Lori) for Attorney General	\$500	<b>Heegaard, Peter</b> Margaret (Kelliher) for Governor Mark Dayton for a Better Minnesota	\$1,000 \$500	<b>Heinmiller, John C</b> Volunteers for Marion Greene	\$500
	<b>\$500</b>		<b>\$1,500</b>		<b>\$500</b>
<b>Hayzlett, Jeff W</b> Minnesotans for Matt (Entenza)	\$1,000	<b>Heffelfinger, Thomas B</b> Best & Flanagan Political Fund	\$781	<b>Heinonen, Raymond</b> Mark Dayton for a Better Minnesota	\$550
	<b>\$1,000</b>		<b>\$781</b>		<b>\$550</b>
<b>Hazard, Elaine</b> DFL House Caucus	\$500	<b>Hefferman, Douglas</b> Faegre & Benson Ltd Liability Partnership	\$783	<b>Heins, Samuel</b> Mark Ritchie for Secretary of State	\$500
	<b>\$500</b>		<b>\$783</b>		<b>\$500</b>
<b>Hazel, Stewart J</b> MEDPAC Minn Medical Political Action Comm	\$500	<b>Heib, Mary</b> Baker for Judge 2010	\$2,000	<b>Heins, Stacey L Mills</b> Mark Ritchie for Secretary of State	\$500
	<b>\$500</b>		<b>\$2,000</b>		<b>\$500</b>
<b>Head, Martha M</b> Barden (Chris) for AG Volunteer Committee Minn Chamber of Commerce Leadership Fd Tom Emmer for Governor	\$500 \$1,100 \$1,000	<b>Heidenreich, Douglas R</b> Mark Dayton for a Better Minnesota Otto (Rebecca) for Auditor	\$1,000 \$500	<b>Heinze, Leo</b> Constitution Party of Minn	\$1,042
	<b>\$2,600</b>		<b>\$1,500</b>		<b>\$1,042</b>
<b>Healey, Helen</b> Freedom Club State PAC	\$5,000	<b>Heifetz, Ronald</b> Margaret (Kelliher) for Governor	\$1,500	<b>Heithoff, Kenneth</b> HRCC	\$5,000
	<b>\$5,000</b>		<b>\$1,500</b>		<b>\$5,000</b>
<b>Healey, Judith</b> Mark Dayton for a Better Minnesota	\$500	<b>Heikes, Bruce</b> 2nd Congressional District RPM	\$550	<b>Heithoff, Kenneth B</b> David Hann for State Senate Friends of Kurt Bills	\$500 \$500
	<b>\$500</b>		<b>\$550</b>		<b>\$1,000</b>
<b>Healy, Timothy</b> Freedom Club State PAC	\$9,000	<b>Heikes, Joel A</b> Duluth FirePAC	\$520	<b>Heleniak, David</b> Friends of Jeremiah Ellis	\$500
	<b>\$9,000</b>		<b>\$520</b>		<b>\$500</b>
<b>Heaney, Janis</b> Mark Dayton for a Better Minnesota	\$500	<b>Heikkinen, Tammy</b> CUVOL	\$500	<b>Helgeson, Michael</b> HRCC	\$550
	<b>\$500</b>		<b>\$500</b>		\$1,965
<b>Hearn, Timothy</b>		<b>Heille, Oliver</b> Tom Emmer for Governor	\$500	Senae Victory Fund	\$1,050
			<b>\$500</b>	Tom Emmer for Governor	\$500
		<b>Hein, Al</b>			<b>\$4,065</b>

## Donors of \$500 or More to Constitutional Office, Senate, House of Representatives, and Judicial Candidates, Political Party Units and Political Committees and Political Funds 2009 / 2010

<b>Helgeson, Randi</b> Tom Emmer for Governor	\$500 <hr/> \$500	<b>Hendricks, Steve</b> CAR, Committee of Automotive Retailers	\$1,500 <hr/> \$1,500	Minn Business Partnership PAC	\$5,000 <hr/> \$5,000
<b>Helgeson, Richard</b> HRCC	\$500 <hr/> \$500	<b>Hendry, Bruce</b> DFL Senate Caucus	\$500	<b>Hepner, Ted</b> Tom Emmer for Governor	\$500 <hr/> \$500
<b>Helland, Mark</b> Ottetail Power PAC	\$816 <hr/> \$816	Horner (Thomas) 2010	\$500	<b>Her, Henry Khoua</b> Foung (Hewj Heu) for Senate 67	\$500 <hr/> \$500
<b>Heller, Darin L</b> Tom Emmer for Governor	\$1,000 <hr/> \$1,000	Mark Dayton for a Better Minnesota	\$500	<b>Herdeia, Anthony</b> Minn Retail Political Advocacy Fund	\$655 <hr/> \$655
<b>Heller, Lisa L</b> RKM&C Fund	\$715 <hr/> \$715	Otto (Rebecca) for Auditor	\$500 <hr/> \$2,000	<b>Heredia, Tony</b> Minn Chamber of Commerce Leadership Fd	\$655 <hr/> \$655
<b>Heller, Tom</b> DFL Senate Caucus	\$500 <hr/> \$500	<b>Hendry, Sharon</b> Otto (Rebecca) for Auditor	\$1,000 <hr/> \$1,000	<b>Herman, Diane</b> Margaret (Kelliher) for Governor	\$2,000
<b>Hellervik, Cay</b> Patricia Anderson for State Auditor	\$500 <hr/> \$500	<b>Heneman, John</b> Tom Emmer for Governor	\$500 <hr/> \$500	Mark Dayton for a Better Minnesota	\$500 <hr/> \$2,500
<b>Helm, Dale</b> Helm (Dale) For House Volunteer Committee	\$3,048 <hr/> \$3,048	<b>Hennessy, Dawn</b> Vote (Dawn) Hennessy	\$22,360 <hr/> \$22,360	<b>Herman, Ellen</b> Margaret (Kelliher) for Governor	\$1,250 <hr/> \$1,250
<b>Helmer, Laura</b> Helmer (Laura) Volunteer Committee	\$6,630	<b>Hennessy, George</b> Vote (Dawn) Hennessy	\$2,000 <hr/> \$2,000	<b>Herman, John H</b> Faegre & Benson Ltd Liability Partnership	\$1,069
Margaret (Kelliher) for Governor	\$750 <hr/> \$7,380	<b>Hennessy, Kathie</b> Vote (Dawn) Hennessy	\$2,000 <hr/> \$2,000	Margaret (Kelliher) for Governor	\$2,500 <hr/> \$3,569
<b>Hemak, John M</b> Tom Emmer for Governor	\$1,000 <hr/> \$1,000	<b>Hennessy, Patrick B</b> Best & Flanagan Political Fund	\$1,093 <hr/> \$1,093	<b>Herman, Jonathan M</b> Dorsey Political Fund	\$696 <hr/> \$696
<b>Hemler, Laura</b> Freedom Club State PAC	\$9,000 <hr/> \$9,000	<b>Henry, L C</b> Harrington (John) for State Senate	\$500 <hr/> \$500	<b>Herman, Randall P</b> Horner (Thomas) 2010	\$1,000 <hr/> \$1,000
<b>Hemler, Laura R</b> Downey (Keith) for House - 41A	\$500	<b>Henry, Patrick</b> 15th Senate District DFL	\$1,450 <hr/> \$1,450	<b>Herman, Sarah A</b> Dorsey Political Fund	\$604 <hr/> \$604
Tom Emmer for Governor	\$1,000 <hr/> \$1,500	<b>Hensley, Robert G</b> Dorsey Political Fund	\$597 <hr/> \$597	<b>Hermann, Patti Jo J</b> Minn Realtors Political Action Comm	\$500 <hr/> \$500
<b>Hemphill, Stuart R</b> Dorsey Political Fund	\$531 <hr/> \$531	<b>Henstrom, Ann H</b> Barden (Chris) for AG Volunteer Committee	\$500 <hr/> \$500	<b>Herr, May</b> Foung (Hewj Heu) for Senate 67	\$500 <hr/> \$500
<b>Henderson, Hal</b> Minn Chamber of Commerce Leadership Fd	\$2,850 <hr/> \$2,850	<b>Henstrom, David R</b> Barden (Chris) for AG Volunteer Committee	\$500 <hr/> \$500	<b>Herreid II, Warren</b> Schomacker (Joe) Volunteer Committe	\$500 <hr/> \$500
<b>Henderson, Melanie S</b> Tom Emmer for Governor	\$2,000 <hr/> \$2,000	<b>Hentges, Bruce L</b> Friends of Bruce Hentges	\$913 <hr/> \$913	<b>Herreid, Warren G</b> Tom Emmer for Governor	\$2,000 <hr/> \$2,000
<b>Henderson, Stuart</b> HRCC	\$500	<b>Hentges, Robert C</b> DFL House Caucus	\$650	<b>Hersey, Scott</b> Larry Clark For Judge Campaign	\$500 <hr/> \$500
Republican Party of Minn	\$2,500 <hr/> \$3,000	DFL Senate Caucus	\$500 <hr/> \$1,150	<b>Hertogs, Scott J</b> DFL House Caucus	\$550
<b>Henderson, Stuart C</b> Tom Emmer for Governor	\$2,000 <hr/> \$2,000			TRIAL-PAC	\$788 <hr/> \$1,338

# Donors of \$500 or More to Constitutional Office, Senate, House of Representatives, and Judicial Candidates, Political Party Units and Political Committees and Political Funds 2009 / 2010

<b>Herzog, Fred</b> Severson (Dan) for Secretary of State	\$1,000	<b>Higgins, Ann</b> Margaret (Kelliher) for Governor	\$500	<b>Freedom Club State PAC</b>	\$3,000
	<b>\$1,000</b>		<b>\$500</b>		<b>\$3,000</b>
<b>Hess, Anne</b> Mark Ritchie for Secretary of State	\$500	<b>Higgins, Jay</b> Tom Emmer for Governor	\$500	<b>Hinderaker, John H</b> Faegre & Benson Ltd Liability Partnership	\$1,069
	<b>\$500</b>		<b>\$500</b>	Tom Emmer for Governor	\$500
<b>Hesse, Thomas</b> Minn Chamber of Commerce Leadership Fd	\$1,380	<b>Higgins, Linda I</b> Margaret (Kelliher) for Governor	\$500		<b>\$1,569</b>
	<b>\$1,380</b>		<b>\$500</b>	<b>Hines, John</b> MAPE-PAC	\$583
<b>Heu, FOUNG Hawj</b> Foung (Hewj Heu) for Senate 67	\$3,000	<b>Higgins, Richard</b> Horner (Thomas) 2010	\$1,000		<b>\$583</b>
	<b>\$3,000</b>		<b>\$1,000</b>	<b>Hines, Joseph</b> Horner (Thomas) 2010	\$800
<b>Heule, Peter</b> Tom Emmer for Governor	\$500	<b>Higinbotham, Joan</b> Margaret (Kelliher) for Governor	\$750		<b>\$800</b>
	<b>\$500</b>	Mark Dayton for a Better Minnesota	\$500	<b>Hiniker, Kenneth</b> Tom Emmer for Governor	\$500
<b>Hewett, James</b> IUPAT Political Action Together Pol Committee	\$562	<b>Hilger, Ann M</b> Tom Emmer for Governor	\$1,000		<b>\$500</b>
	<b>\$562</b>		<b>\$1,000</b>	<b>Hiniker, Louis</b> Independence Party of Minn	\$1,000
<b>Hewitt, Steve C</b> Minn CPAs Public Affairs Committee	\$500	<b>Hill, Diana E</b> CWA COPE PCC	\$530		<b>\$1,000</b>
	<b>\$500</b>		<b>\$530</b>	<b>Hinker, Louis</b> Horner (Thomas) 2010	\$2,000
<b>Heymans, Greg</b> Tom Emmer for Governor	\$1,000	<b>Hill, Jeannette M</b> Tom Emmer for Governor	\$972		<b>\$2,000</b>
	<b>\$1,000</b>		<b>\$972</b>	<b>Hintz, Daniel</b> Mark Dayton for a Better Minnesota	\$500
<b>Hickethier, Barry</b> 59th Senate District RPM	\$500	<b>Hill, Louis F</b> Chamberlain (Roger) for SD 53	\$500		<b>\$500</b>
	<b>\$500</b>	Citizens for Runbeck	\$500	<b>Hinz, Ken</b> Aging Services of Minn	\$690
<b>Hickethier, Barry T</b> Barry (Hickethier) For Senate	\$1,500	<b>Hill, Todd A</b> HRCC	\$1,375		<b>\$690</b>
	<b>\$1,500</b>	Senate Victory Fund	\$500	<b>Hirsch, Gregory J</b> Minn CPAs Public Affairs Committee	\$500
<b>Hickey, Daniel</b> Tom Emmer for Governor	\$500	Tom Emmer for Governor	\$2,000		<b>\$500</b>
	<b>\$500</b>		<b>\$3,875</b>	<b>Hirsch, John</b> CAR, Committee of Automotive Retailers	\$1,500
<b>Hickey, James</b> Horner (Thomas) 2010	\$729	<b>Hilligoss, Don</b> CAR, Committee of Automotive Retailers	\$700		<b>\$1,500</b>
	<b>\$729</b>		<b>\$700</b>	<b>Hirsch, Linda C</b> Lindy Yokanovich for Judge Election Committee	\$500
<b>Hickey, Tracey</b> Horner (Thomas) 2010	\$1,000	<b>Hilpipre, Michael E</b> CWA COPE PCC	\$520		<b>\$500</b>
	<b>\$1,000</b>		<b>\$520</b>	<b>Hirschberg, Michael</b> Mark Dayton for a Better Minnesota	\$1,000
<b>Hicks, Dan</b> Mark Dayton for a Better Minnesota	\$500	<b>Himle, John</b> Minn Chamber of Commerce Leadership Fd	\$500		<b>\$1,000</b>
	<b>\$500</b>		<b>\$500</b>	<b>Hirst, James R</b> HRCC	\$500
<b>Hicks, Joann</b> Tom Emmer for Governor	\$500	<b>Himmelman, Dale</b> Margaret (Kelliher) for Governor	\$1,150		\$500
	<b>\$500</b>		<b>\$1,150</b>	<b>Hirst, Richard B</b> Margaret (Kelliher) for Governor	\$500
<b>Hicks, Lyle</b> Minn TruckPAC	\$500	<b>Hinck, Elizabeth</b> Horner (Thomas) 2010	\$600		<b>\$500</b>
	<b>\$500</b>		<b>\$600</b>	<b>Hislop, Scott</b> Tom Emmer for Governor	\$500
<b>Hicks, Lyle C</b> Tom Emmer for Governor	\$1,000	<b>Hinck, Jeff</b> Tom Emmer for Governor	\$2,000		<b>\$500</b>
	<b>\$1,000</b>		<b>\$2,000</b>	<b>Hjelm, Andrea M</b> Margaret (Kelliher) for Governor	\$750
<b>Hiemenz, Mark</b> Margaret (Kelliher) for Governor	\$500	<b>Hinderacker, John H</b>			<b>\$750</b>
Mark Dayton for a Better Minnesota	\$1,000				

# Donors of \$500 or More to Constitutional Office, Senate, House of Representatives, and Judicial Candidates, Political Party Units and Political Committees and Political Funds 2009 / 2010

<b>Ho, Christina S</b> Minnesotans for Matt (Entenza)	\$500	<b>Hoffman, Gretchen M</b> Citizens for Truth and Light (Timothy Tingelstad)	\$500	<b>Hofstede, Tony</b> Otto (Rebecca) for Auditor	\$750
	<b>\$500</b>	Severson (Dan) for Secretary of State	\$500		<b>\$750</b>
<b>Ho, Jennifer</b> Horner (Thomas) 2010	\$650	Tom Emmer for Governor	\$1,000	<b>Hogan, Randall</b> Minn Business Partnership PAC	\$5,000
	<b>\$650</b>	Volunteers for Gretchen Hoffman	\$4,000	Tom Emmer for Governor	\$2,000
<b>Hobson, Mellody W</b> Minnesotans for Matt (Entenza)	\$500		<b>\$6,000</b>		<b>\$7,000</b>
	<b>\$500</b>	<b>Hoffman, James</b> Road PAC of Minn	\$500	<b>Hogen, Vanys S</b> Jacobson Buffalo PAC	\$500
<b>Hoch, Thomas</b> Margaret (Kelliher) for Governor	\$1,750		<b>\$500</b>		<b>\$500</b>
	<b>\$1,750</b>	<b>Hoffman, Joseph P</b> Volunteers for Gretchen Hoffman	\$500	<b>Hogetvedt, Rodney</b> IUPAT Political Action Together Pol Committee	\$510
<b>Hochschild, Adam</b> Mark Ritchie for Secretary of State	\$500		<b>\$500</b>		<b>\$510</b>
	<b>\$500</b>	<b>Hoffman, Judith</b> Olmsted County DFL	\$500	<b>Hohenstein, Karl</b> Beer PAC-Minn Beer Wholesalers Assn	\$1,450
<b>Hochschild, Arlie</b> Mark Ritchie for Secretary of State	\$500		<b>\$500</b>		<b>\$1,450</b>
	<b>\$500</b>	<b>Hoffman, Michael R</b> Minn Realtors Political Action Comm	\$1,000	<b>Holden, Susan</b> TRIAL-PAC	\$1,024
<b>Hodder, William A</b> Housley (Karin) For Senate	\$500		<b>\$1,000</b>		<b>\$1,024</b>
	<b>\$500</b>	<b>Hoffman, Norman</b> Carver County RPM	\$500	<b>Holdreith, Jake</b> RKM&C Fund	\$715
<b>Hodnik, Margaret</b> Mark Dayton for a Better Minnesota Minn Power PAC	\$550 \$1,040	Republican Party of Minn	\$10,000		<b>\$715</b>
	<b>\$1,590</b>		<b>\$10,500</b>	<b>Hole, Roger</b> WIN Minnesota Political Action Fund	\$10,000
<b>Hoelt, William</b> Tom Emmer for Governor	\$1,000	<b>Hoffman, Norman H</b> Tom Emmer for Governor	\$2,000		<b>\$10,000</b>
	<b>\$1,000</b>		<b>\$2,000</b>	<b>Holland, Al</b> North Star SFAA-PAC	\$1,200
<b>Hoegger, Linda</b> Tom Emmer for Governor	\$1,000	<b>Hoffman, Virgil L</b> Volunteers for Gretchen Hoffman	\$500		<b>\$1,200</b>
	<b>\$1,000</b>		<b>\$500</b>	<b>Holland, Dennis J</b> Tom Emmer for Governor	\$1,000
<b>Hoel, Richard</b> Horner (Thomas) 2010	\$2,000	<b>Hoffmann, Robert</b> Horner (Thomas) 2010	\$500		<b>\$1,000</b>
	<b>\$2,000</b>		<b>\$500</b>	<b>Holland, Tom</b> North Star SFAA-PAC	\$700
<b>Hoerchler, Dale</b> Tom Emmer for Governor	\$1,000	<b>Hoffner, Fabian</b> Margaret (Kelliher) for Governor Mark Dayton for a Better Minnesota	\$1,000 \$1,000		<b>\$700</b>
	<b>\$1,000</b>		<b>\$2,000</b>	<b>Holleran, Lynn</b> Margaret (Kelliher) for Governor	\$500
<b>Hoeschen, David</b> Tom Emmer for Governor	\$500	<b>Hofius, Chuck</b> Aging Services of Minn	\$700		<b>\$500</b>
	<b>\$500</b>		<b>\$700</b>	<b>Hollinrake, John D</b> Dorsey Political Fund	\$733
<b>Hoey, Joseph</b> Tom Emmer for Governor	\$500	<b>Hofstad, Chris E</b> Faegre & Benson Ltd Liability Partnership	\$1,069		<b>\$733</b>
	<b>\$500</b>		<b>\$1,069</b>	<b>Hollister, Leslie</b> Horner (Thomas) 2010	\$1,000
<b>Hofe, Monica L</b> CWA COPE PCC	\$756	<b>Hofstede, Anthony</b> Mark Dayton for a Better Minnesota Swanson (Lori) for Attorney General	\$1,000 \$550		<b>\$1,000</b>
	<b>\$756</b>		<b>\$1,550</b>	<b>Hollman, Denise</b> Mark Dayton for a Better Minnesota	\$500
<b>Hoff, Joe</b> Insurance Federation Political Action Comm	\$500	<b>Hofstede, Diane</b> 59th Senate District DFL DFL House Caucus	\$550 \$550		<b>\$500</b>
	<b>\$500</b>	Margaret (Kelliher) for Governor	\$1,750	<b>Holloway, Christopher L</b> Nelson (Carla) for Senate	\$500
<b>Hoffman, Alan</b> Olmsted County DFL	\$550	Mark Dayton for a Better Minnesota	\$1,000		<b>\$500</b>
	<b>\$550</b>	Otto (Rebecca) for Auditor	\$500	<b>Holloway, Jean F</b> Margaret (Kelliher) for Governor	\$750
<b>Hoffman, Ann H</b> Tom Emmer for Governor	\$2,000	Swanson (Lori) for Attorney General	\$500		<b>\$750</b>
	<b>\$2,000</b>		<b>\$4,850</b>		

# Donors of \$500 or More to Constitutional Office, Senate, House of Representatives, and Judicial Candidates, Political Party Units and Political Committees and Political Funds 2009 / 2010

<b>Hollstadt, Rachel</b> womenwinning State PAC	\$5,000 <b>\$5,000</b>	<b>Holtzman, Jonathon</b> Margaret (Kelliher) for Governor	\$600 \$500 <b>\$500</b>	<b>Horner, John (Jack) G</b> Horner (Thomas) 2010	\$500 <b>\$500</b>
<b>Holm, Keith O</b> Minn Realtors Political Action Comm	\$1,700 <b>\$1,700</b>	<b>Honaas, Christine</b> Mark Dayton for a Better Minnesota	\$1,000 <b>\$1,000</b>	<b>Horner, Libby Jo</b> Horner (Thomas) 2010	\$2,000 <b>\$2,000</b>
<b>Holman, Court</b> Tom Emmer for Governor	\$1,000 <b>\$1,000</b>	<b>Hone, Nancy Gay</b> Minn DFL State Central Committee	\$1,000 <b>\$1,000</b>	<b>Horner, Thomas</b> Horner (Thomas) 2010	\$2,000 <b>\$2,000</b>
<b>Holmgren, Craig</b> Rice (Larry) for MN Senate	\$500 <b>\$500</b>	<b>Hood, Christopher</b> Greater Minnesota Votes	\$2,000 <b>\$2,000</b>	<b>Hornig, David</b> Multi Housing Political Action Comm	\$3,000 <b>\$3,000</b>
<b>Holmgren, James L</b> Committee to Elect Judge Larry Staube	\$2,000 <b>\$2,000</b>	<b>Hooks, Brian</b> Tom Emmer for Governor	\$500 <b>\$500</b>	<b>Hornig, Gary</b> Tom Emmer for Governor	\$750 <b>\$750</b>
<b>Holmgren, Lori</b> Rice (Larry) for MN Senate	\$500 <b>\$500</b>	<b>Hoonsbeen, Mark</b> NFIB/MN Save Americas Free Enterprise Trust	\$500 <b>\$500</b>	<b>Hornig, Sandra</b> Tom Emmer for Governor	\$1,000 <b>\$1,000</b>
<b>Holmgren, Nancy A</b> Committee to Elect Judge Larry Staube	\$2,000 <b>\$2,000</b>	<b>Hooper, Alan B</b> Mark Ritchie for Secretary of State	\$660 <b>\$660</b>	<b>Horning, Fred</b> FEAPAC - MINN	\$600 <b>\$600</b>
<b>Holod, Doug G</b> Minnesotans for Matt (Entenza)	\$700 <b>\$700</b>	<b>Hoover, Barbara</b> Emilys List - Minn	\$500 <b>\$500</b>	<b>Hornstein, Frank</b> Margaret (Kelliher) for Governor	\$850 <b>\$850</b>
<b>Holper, John C</b> Winthrop & Weinstine PA Political Func	\$500 <b>\$500</b>	<b>Hope, Jan</b> Margaret (Kelliher) for Governor	\$600 <b>\$600</b>	<b>Hortman, Melissa</b> Margaret (Kelliher) for Governor	\$975 <b>\$975</b>
<b>Hols, Marge C</b> womenwinning State PAC	\$625 <b>\$625</b>	<b>Hope, Janice S</b> womenwinning State PAC	\$2,000 <b>\$2,000</b>	<b>Hortman, Melissa A</b> DFL House Caucus	\$600 <b>\$600</b>
<b>Holstein, Linda L</b> Minnesotans for Matt (Entenza)	\$1,250 <b>\$1,250</b>	<b>Hopkins, Arthur</b> IUPAT Political Action Together Pol Committee	\$552 <b>\$552</b>	<b>Horton, Robert B</b> Margaret (Kelliher) for Governor	\$1,000 <b>\$1,000</b>
<b>Holsten, Linda</b> Tom Emmer for Governor	\$500 <b>\$500</b>	<b>Horan, Jennifer</b> Horner (Thomas) 2010	\$1,100 <b>\$1,100</b>	<b>Hosch, Larry</b> DFL House Caucus	\$1,000 <b>\$1,000</b>
<b>Holt, Ann M</b> Minnesotans for Matt (Entenza)	\$500 <b>\$500</b>	<b>Horan, Timothy</b> Horner (Thomas) 2010	\$1,050 <b>\$1,050</b>	<b>Hottinger, George</b> Tom Emmer for Governor	\$500 <b>\$500</b>
<b>Holt, David A</b> Minnesotans for Matt (Entenza)	\$1,250 <b>\$1,250</b>	<b>Horjes, Kathy</b> Sibley County RPM	\$500 <b>\$500</b>	<b>Hottinger, John C</b> Mark Ritchie for Secretary of State	\$500 <b>\$500</b>
<b>Holte, Diane</b> Road PAC of Minn	\$500 <b>\$500</b>	<b>Hormel, James</b> Mark Dayton for a Better Minnesota Minn DFL State Central Committee OutFront Minnesota Action	\$1,000 \$1,000 \$10,000 <b>\$12,000</b>	<b>Houck, Tom</b> Citizens for Runbeck	\$500 <b>\$500</b>
<b>Holten, Cort C</b> Cohen (Richard) Volunteer Committee HRCC Senate Victory Fund	\$500 \$550 \$500 <b>\$1,550</b>	<b>Horner, Alan</b> Horner (Thomas) 2010	\$500 <b>\$500</b>	<b>Houle, Coral</b> Horner (Thomas) 2010	\$500 <b>\$500</b>
<b>Holter, Mavis</b> Mille Lacs County DFL	\$1,000 <b>\$1,000</b>	<b>Horner, George</b> Horner (Thomas) 2010	\$800 <b>\$800</b>	<b>Houlton, Andrew</b> MSA-PAC	\$500 <b>\$500</b>
<b>Holtz, Thomas</b> Horner (Thomas) 2010	\$600			<b>Houlton, Andrew J</b> Citizens for Justice Helen Meyer	\$500 <b>\$500</b>



## Donors of \$500 or More to Constitutional Office, Senate, House of Representatives, and Judicial Candidates, Political Party Units and Political Committees and Political Funds 2009 / 2010

<b>Housley, Karin</b>		<b>Hubbard, Karen H</b>		Housley (Karin) For Senate	\$500
Housley (Karin) For Senate	\$2,555	Barden (Chris) for AG Volunteer Committee	\$1,000	Jungbauer (Michael) Volunteer Committee	\$500
	<b>\$2,555</b>	Citizens for Runbeck	\$500	King Banaian for House	\$500
<b>Houston, John R</b>		Housley (Karin) For Senate	\$500	Mike LeMieur Volunteer Committee	\$500
RKM&C Fund	\$893	Patricia Anderson for State Auditor	\$1,000	Mike Parry for State Senate	\$500
	<b>\$893</b>	Severson (Dan) for Secretary of State	\$1,000	Nelson (Carla) for Senate	\$500
<b>Housum, Virginia Anne</b>		Swanson (Lori) for Attorney General	\$500	Nienow (Sean) Volunteer Committee	\$500
Minnesotans for Matt (Entenza)	\$500	Tom Emmer for Governor	\$2,000	Pam Wolf for Senate	\$500
	<b>\$500</b>		<b>\$6,500</b>	Pat Mazorol Volunteer Committee	\$500
<b>Hovanec, Jeff</b>		<b>Hubbard, Robert W</b>		Patricia Anderson for State Auditor	\$1,000
Tom Emmer for Governor	\$1,000	Patricia Anderson for State Auditor	\$1,500	Paul Koering for Senate Volunteer Committee	\$500
	<b>\$1,000</b>	Severson (Dan) for Secretary of State	\$500	Republican Party of Minn	\$15,000
<b>Hovde, Robert</b>		Tom Emmer for Governor	\$2,000	Russell Walker for State Senate	\$500
Republican Party of Minn	\$15,000		<b>\$4,000</b>	Senate Victory Fund	\$2,500
	<b>\$15,000</b>	<b>Hubbard, Stanley</b>		Severson (Dan) for Secretary of State	\$1,000
<b>Hovland, James B</b>		Campaign for Bob Barrett, State Rep 17B	\$500	Swanson (Lori) for Attorney General	\$500
41st Senate District DFL	\$540	Daley (Ted) for Senate Committee	\$500	VOICES of Conservative Women State PAC (VOICESPAC)	\$2,500
	<b>\$540</b>	Dan Hall Volunteer Team	\$500	Volunteers for (Mark) Murdock	\$500
<b>Howard, James</b>		Daudt (Kurt) Volunteer Committee	\$500	Volunteers for Gretchen Hoffman	\$500
Tom Emmer for Governor	\$750	Freedom Club State PAC	\$5,000	Wersal (Greg) for Justice	\$500
	<b>\$750</b>	Howe (John) for Senate	\$500		<b>\$38,500</b>
<b>Howard, Jason</b>		HRCC	\$23,000	<b>Huber, Robert</b>	
Margaret (Kelliher) for Governor	\$500	Murray (Rich) for House 27A	\$500	Leonard Street and Deinard PAC	\$510
	<b>\$500</b>	Pederson (John) For Senate	\$500		<b>\$510</b>
<b>Howard, Paula</b>		Republican Party of Minn	\$130,000	<b>Hubmayr, Yvonne J</b>	
Goff Public PAC	\$7,500		<b>\$161,500</b>	womenwinning State PAC	\$875
	<b>\$7,500</b>	<b>Hubbard, Stanley B</b>			<b>\$875</b>
<b>Howe, Craig</b>		Minnesotans for Matt (Entenza)	\$2,000	<b>Huckaby, Stephen</b>	
MOHPA PAC	\$2,500		<b>\$2,000</b>	IUPAT Political Action Together Pol Committee	\$536
	<b>\$2,500</b>	<b>Hubbard, Stanley E</b>			<b>\$536</b>
<b>Howe, Ebenezer K</b>		Citizens for Runbeck	\$500	<b>Hudalla, Noelle</b>	
Freeborn County RPM	\$562	Gimse (Joe) for Senate	\$500	Tom Emmer for Governor	\$750
	<b>\$562</b>	HRCC	\$10,000		<b>\$750</b>
<b>Howe, John</b>		Minn Business Partnership PAC	\$11,000	<b>Hudlow, William J</b>	
Howe (John) for Senate	\$5,000	Ortman (Julianne) for Senate Committe	\$500	Tom Emmer for Governor	\$700
	<b>\$5,000</b>	Thomas J Ellenbecker for House	\$500		<b>\$700</b>
<b>Howe, John S</b>		Tom Emmer for Governor	\$2,000	<b>Hudson, Donald</b>	
Howe (John) for Senate	\$5,000		<b>\$25,000</b>	Citizens to Re-Elect Judge Natalie Hudson	\$1,000
	<b>\$5,000</b>	<b>Hubbard, Stanley S</b>			<b>\$1,000</b>
<b>Howe, Michael C</b>		Al DeKruif for Senate 25	\$500	<b>Huebsch, Timothy</b>	
Minnesotans for Matt (Entenza)	\$1,250	Andrea Kieffer Citizens for Freedom	\$500	Horner (Thomas) 2010	\$2,000
	<b>\$1,250</b>	Benson (Michelle) for Senate	\$500		<b>\$2,000</b>
<b>Hoyt, Mike</b>		Chamberlain (Roger) for SD 53	\$500	<b>Huff, Brian</b>	
Minn Chamber of Commerce Leadership Fd	\$540	Citizens for (David) Thul	\$500	Food PAC of Minn	\$500
	<b>\$540</b>	Citizens for (Roger) Crawford	\$500		<b>\$500</b>
<b>Hsiao, Hoyt</b>		Citizens for Runbeck	\$500	<b>Huffer, Russell</b>	
Minn Chamber of Commerce Leadership Fd	\$1,500	Dave Brown for Senate	\$500	Tom Emmer for Governor	\$500
	<b>\$1,500</b>	David Hann for State Senate	\$500		<b>\$500</b>
<b>Hubbard, Amy</b>		Ed Matthews for Ramsey County Judge	\$500	<b>Hughes, Chris</b>	
Sierra Club Political Committee	\$3,000	Fabian (Daniel) for Dist 1A	\$500	Mark Dayton for a Better Minnesota	\$2,000
	<b>\$3,000</b>	Friends for (Jeremy) Miller	\$500		<b>\$2,000</b>
<b>Hubbard, Amy L</b>		Gary Dahms for Minnesota State Sena	\$500		
Margaret (Kelliher) for Governor	\$1,000	Green (Kathy) For Senate	\$500		
	<b>\$1,000</b>	Horner (Thomas) 2010	\$2,000		

# Donors of \$500 or More to Constitutional Office, Senate, House of Representatives, and Judicial Candidates, Political Party Units and Political Committees and Political Funds 2009 / 2010

<b>Hughes, Cilla</b>		<b>Hultgren, Randy</b>		Margaret (Kelliher) for Governor	\$2,000
Tom Emmer for Governor	\$500	Rice (Larry) for MN Senate	\$500	Mark Dayton for a Better Minnesota	\$1,000
	<b>\$500</b>		<b>\$500</b>		<b>\$3,000</b>
<b>Hughes, John</b>		<b>Hume, Lori A</b>		<b>Huntrods, Ann</b>	
IUPAT Political Action Together Pol Committee	\$536	Minn CPAs Public Affairs Committee	\$500	Mark Dayton for a Better Minnesota	\$500
	<b>\$536</b>		<b>\$500</b>		<b>\$500</b>
<b>Hughes, Joseph</b>		<b>Humes, Joan</b>		<b>Hurd, Nancy K</b>	
Tom Emmer for Governor	\$500	Dowdal (Brigid) for Judge Committee	\$500	Julie Rosen for State Senate	\$500
	<b>\$500</b>		<b>\$500</b>		<b>\$500</b>
<b>Hughes, Shirley</b>		<b>Humes, Joan A</b>		<b>Hurd, William B</b>	
Margaret (Kelliher) for Governor	\$500	Citizens to Re-Elect Judge Natalie Hudson	\$500	Julie Rosen for State Senate	\$500
womenwinning State PAC	\$625	Minnesotans for Matt (Entenza)	\$2,250		<b>\$500</b>
	<b>\$1,125</b>		<b>\$2,750</b>	<b>Hursh, John G</b>	
<b>Hui, Pat</b>		<b>Humphrey, Andrew G</b>		Dorsey Political Fund	\$604
Mark Dayton for a Better Minnesota	\$1,000	Faegre & Benson Ltd Liability Partnership	\$1,069		<b>\$604</b>
	<b>\$1,000</b>	Minn Business Partnership PAC	\$2,500	<b>Huse, Deloris R</b>	
<b>Huidekoper, Ann R</b>			<b>\$3,569</b>	Nelson (Carla) for Senate	\$500
Precinct 12 DFL	\$900	<b>Hunn-Miesen, Barbara</b>			<b>\$500</b>
	<b>\$900</b>	Tom Emmer for Governor	\$950	<b>Huse, Norman R</b>	
<b>Huie, Hong</b>			<b>\$950</b>	Nelson (Carla) for Senate	\$500
Tom Emmer for Governor	\$500	<b>Hunt, Louis</b>			<b>\$500</b>
	<b>\$500</b>	Tom Emmer for Governor	\$500	<b>Huseby, Doug</b>	
<b>Huie, Wing Young</b>			<b>\$500</b>	Tom Emmer for Governor	\$2,500
Committee to Elect Yamy Vang	\$600	<b>Hunt, Louis D</b>			<b>\$2,500</b>
	<b>\$600</b>	Tom Emmer for Governor	\$500	<b>Huseby, Julie</b>	
<b>Huizenga, Carin</b>			<b>\$500</b>	Tom Emmer for Governor	\$2,497
Tom Emmer for Governor	\$500	<b>Hunt, Ruby</b>			<b>\$2,497</b>
	<b>\$500</b>	Margaret (Kelliher) for Governor	\$642	<b>Husen, Abdi</b>	
<b>Huizenga, Donald</b>			<b>\$642</b>	Tom Emmer for Governor	\$1,000
48th Senate District RPM	\$1,496	<b>Hunt, Swanee</b>			<b>\$1,000</b>
Tom Emmer for Governor	\$2,000	Margaret (Kelliher) for Governor	\$1,000	<b>Huss, Alvin</b>	
	<b>\$3,496</b>		<b>\$1,000</b>	DFL Senate Caucus	\$2,000
<b>Hull, Megan</b>		<b>Hunter, Andrew</b>		WIN Minnesota Political Action Fund	\$15,000
Mark Ritchie for Secretary of State	\$500	Horner (Thomas) 2010	\$2,000		<b>\$17,000</b>
Minn DFL State Central Committee	\$10,000		<b>\$2,000</b>	<b>Hussey, Jennifer M</b>	
	<b>\$10,500</b>	<b>Hunter, Carole</b>		Minnesotans for Matt (Entenza)	\$500
<b>Hulon, Alexander</b>		Horner (Thomas) 2010	\$2,000		<b>\$500</b>
CWA COPE PCC	\$510		<b>\$2,000</b>	<b>Hussey, Robert G</b>	
	<b>\$510</b>	<b>Hunter, Kimberly K</b>		Mark Dayton for a Better Minnesota	\$500
<b>Huls, John</b>		Minnesotans for Matt (Entenza)	\$1,250		<b>\$500</b>
Tom Emmer for Governor	\$1,000		<b>\$1,250</b>	<b>Hussey, Robert M</b>	
	<b>\$1,000</b>	<b>Hunter, Kristine</b>		Minnesotans for Matt (Entenza)	\$1,750
<b>Huls, Kathleen</b>		Tom Emmer for Governor	\$1,500		<b>\$1,750</b>
Tom Emmer for Governor	\$750		<b>\$1,500</b>	<b>Hussian, Anne L</b>	
	<b>\$750</b>	<b>Hunter, Larry</b>		Margaret (Kelliher) for Governor	\$500
<b>Hulse, Benjamin</b>		Tom Emmer for Governor	\$500		<b>\$500</b>
Swanson (Lori) for Attorney General	\$500		<b>\$500</b>	<b>Hussian, John</b>	
	<b>\$500</b>	<b>Hunter, Travis W</b>		Kelley Malone O'Neill for Judge	\$2,000
<b>Hultgen, Nancy</b>		CWA COPE PCC	\$520		<b>\$2,000</b>
Rice (Larry) for MN Senate	\$500		<b>\$520</b>	<b>Hutcheson, Susanne</b>	
	<b>\$500</b>	<b>Huntley, Gail A</b>		Mark Dayton for a Better Minnesota	\$500
<b>Hultgren, Duane</b>		Mark Dayton for a Better Minnesota	\$1,000		<b>\$500</b>
Rice (Larry) for MN Senate	\$500		<b>\$1,000</b>		
	<b>\$500</b>	<b>Huntley, Thomas</b>			

## Donors of \$500 or More to Constitutional Office, Senate, House of Representatives, and Judicial Candidates, Political Party Units and Political Committees and Political Funds 2009 / 2010

<b>Hutchinson, David C</b> Committee to Re-elect Judge William Leary	\$500	<b>Itterman, Katherine</b> Tom Emmer for Governor	\$2,000	MEDPAC Minn Medical Political Action Comm	\$2,000
	<b>\$500</b>		<b>\$2,000</b>		<b>\$2,000</b>
<b>Huynh, Khanh</b> FEAPAC - MINN	\$600	<b>Iversen, Alfred A</b> Barden (Chris) for AG Volunteer Committee	\$1,000	<b>Jacobs, Florence</b> Tom Emmer for Governor	\$550
	<b>\$600</b>				<b>\$550</b>
<b>Huynn, Khann</b> FEAPAC - MINN	\$600	<b>Iversen, Brenda</b> Tom Emmer for Governor	\$1,000	<b>Jacobsen, Glen</b> Glen M Jacobsen Campaign Fund	\$1,300
	<b>\$600</b>		<b>\$2,000</b>		<b>\$1,300</b>
<b>Hyatt, Marla</b> MAPE-PAC	\$530	<b>Iversen, Connie S</b> Connie Iversen for Judge	\$3,565	<b>Jacobson, Anita R</b> Emilys List - Minn	\$500
	<b>\$530</b>		<b>\$3,565</b>		<b>\$500</b>
<b>Hyde, Karen T</b> Xcel Energy Employees PAC	\$753	<b>Jabbour, Gabriel E</b> Gen Olson Volunteer Committee	\$500	<b>Jacobson, Sue</b> CAR, Committee of Automotive Retailers	\$1,000
	<b>\$753</b>		\$500		<b>\$1,000</b>
<b>Hylden, Nancy</b> Margaret (Kelliher) for Governor	\$914	<b>Jackson, Ann R</b> Barden (Chris) for AG Volunteer Committee	\$500	<b>Jaeb, Paul</b> Margaret (Kelliher) for Governor	\$500
	<b>\$914</b>		<b>\$1,000</b>		<b>\$500</b>
<b>Ibele, Gretchen D</b> Minnesotans for Matt (Entenza)	\$750	<b>Jackson, Bruce</b> Barden (Chris) for AG Volunteer Committee	\$500	<b>Jaffe, Phillip</b> Mark Dayton for a Better Minnesota	\$1,000
	<b>\$750</b>		<b>\$500</b>		<b>\$1,000</b>
<b>Idusogie, Peter</b> Peter Idusogie for Governor	\$865	<b>Jackson, Helena</b> Mark Dayton for a Better Minnesota	\$500	<b>Jaffee, Elliot</b> Minn Chamber of Commerce Leadership Fd	\$1,200
	<b>\$865</b>		<b>\$500</b>		<b>\$1,200</b>
<b>Igo, Daniel</b> Republican Party of Minn	\$500	<b>Jackson, James</b> Margaret (Kelliher) for Governor	\$1,000	<b>Jaffray, Benjamin</b> Horner (Thomas) 2010	\$1,000
	<b>\$500</b>		<b>\$1,000</b>		<b>\$1,000</b>
<b>Imholte, Owen</b> Best (Adam) for Minnesota	\$500	<b>Jackson, James</b> Margaret (Kelliher) for Governor	\$1,000	<b>Jafri, Irshad C</b> Minnesotans for Matt (Entenza)	\$700
	<b>\$500</b>		<b>\$1,000</b>		<b>\$700</b>
<b>Imholte, Stephen</b> Horner (Thomas) 2010	\$1,829	<b>Jackson, JD</b> Dorsey Political Fund	\$842	<b>Jakes, Karen</b> Emilys List - Minn	\$1,500
	<b>\$1,829</b>		<b>\$842</b>		<b>\$1,500</b>
<b>Ingebrand-Pohljad, Mary</b> Horner (Thomas) 2010	\$1,000	<b>Jackson, Jim</b> Mark Ritchie for Secretary of State	\$1,000	<b>Jakway, Charles</b> McFarlane (Carol) Volunteer Committe	\$500
	<b>\$1,000</b>		<b>\$1,000</b>		<b>\$500</b>
<b>Ireland, Nancy</b> Ireland for Judge	\$2,270	<b>Jackson, Melinda</b> Mark Ritchie for Secretary of State	\$1,000	<b>Jalap, Lykao</b> Committee to Elect Yamy Vang	\$600
	<b>\$2,270</b>		<b>\$1,000</b>		<b>\$600</b>
<b>Ireland, Richard</b> Ireland for Judge	\$950	<b>Jackson, Paula J</b> Minn Realtors Political Action Comm	\$1,099	<b>Jama, Abdirahman</b> Sadik Warfa State Rep Dis 61A	\$500
	<b>\$950</b>		<b>\$1,099</b>		<b>\$500</b>
<b>Irvine, Patrick W</b> Minnesotans for Matt (Entenza)	\$500	<b>Jackson, Robert</b> Tom Emmer for Governor	\$500	<b>James, Michael</b> IUPAT Political Action Together Pol Committee	\$550
	<b>\$500</b>		<b>\$500</b>		<b>\$550</b>
<b>Isaacs, Maxine</b> Margaret (Kelliher) for Governor Mark Dayton for a Better Minnesota	\$2,000 \$1,000	<b>Jackson, Robert P</b> 33rd Senate District RPM	\$1,225	<b>James, Russell</b> IUPAT Political Action Together Pol Committee	\$534
	<b>\$3,000</b>		<b>\$1,225</b>		<b>\$534</b>
<b>Ista, Diane J</b> Mark Dayton for a Better Minnesota	\$1,000	<b>Jackson, Suzanne H</b> Barden (Chris) for AG Volunteer Committee	\$800	<b>Jamrock, Melissa</b> Margaret (Kelliher) for Governor	\$750
	<b>\$1,000</b>		<b>\$800</b>		<b>\$750</b>
<b>Itterman, Brett</b> Tom Emmer for Governor	\$1,000	<b>Jacobs, Donald</b>			<b>\$750</b>

# Donors of \$500 or More to Constitutional Office, Senate, House of Representatives, and Judicial Candidates, Political Party Units and Political Committees and Political Funds 2009 / 2010

<b>Janasz, Kathleen A</b> Mark Dayton for a Better Minnesota	\$550 <b>\$550</b>	<b>Jepsen, William E</b> TRIAL-PAC	\$750 <b>\$1,575</b> <b>\$1,575</b>	<b>Johnson, Brenda C</b> Tom Emmer for Governor	\$500 <b>\$500</b>
<b>Janisch, Gary</b> Tom Emmer for Governor	\$800 <b>\$800</b>	<b>Jerde, Daniel</b> CWA COPE PCC	\$680 <b>\$680</b>	<b>Johnson, Brian</b> Minn Chamber of Commerce Leadership Fd	\$500 <b>\$500</b>
<b>Janneke, Andrew K</b> MTA PAC	\$600 <b>\$600</b>	<b>Jergenson, Duane</b> Minn Chamber of Commerce Leadership Fd	\$800 <b>\$800</b>	<b>Johnson, Bruce</b> Johnson (Bruce) for State Representative	\$950 <b>\$950</b>
<b>Jantschek, Anindita</b> Tom Emmer for Governor	\$1,000 <b>\$1,000</b>	<b>Jergenson, Richard D</b> Minn CPAs Public Affairs Committee	\$600 <b>\$600</b>	<b>Johnson, Bruce A</b> Faegre & Benson Ltd Liability Partnership	\$1,069 <b>\$1,069</b>
<b>Jantschek, Robert</b> Tom Emmer for Governor	\$1,000 <b>\$1,000</b>	<b>Jerich, Michael A</b> Mark Dayton for a Better Minnesota	\$2,000 <b>\$2,000</b>	<b>Johnson, Carla</b> Tom Emmer for Governor	\$500 <b>\$500</b>
<b>Janus, Eric S</b> Citizens for Justice Helen Meyer	\$500 <b>\$500</b>	<b>Jerich, Ronald A</b> Mark Dayton for a Better Minnesota	\$2,000 \$500 \$1,000 <b>\$3,500</b>	<b>Johnson, Carol</b> Tom Emmer for Governor	\$600 <b>\$600</b>
<b>Jarvis, Annetter</b> Dorsey Political Fund	\$714 <b>\$714</b>	<b>Jerich, Tricia M</b> Mark Dayton for a Better Minnesota	\$1,000 <b>\$1,000</b>	<b>Johnson, Chad</b> Mark Dayton for a Better Minnesota	\$1,000 <b>\$1,000</b>
<b>Jaspers, Anthony C</b> MEDPAC Minn Medical Political Action Comm	\$1,350 <b>\$1,350</b>	<b>Jerich, Valerie</b> Mark Dayton for a Better Minnesota	\$2,000 <b>\$2,000</b>	<b>Johnson, Christopher D</b> Best & Flanagan Political Fund	\$949 <b>\$949</b>
<b>Jeatran, William</b> Tom Emmer for Governor	\$1,000 <b>\$1,000</b>	<b>Jesson, Lucinda E</b> Mark Dayton for a Better Minnesota	\$1,000 <b>\$1,000</b>	<b>Johnson, Corey</b> Tom Emmer for Governor	\$500 <b>\$500</b>
<b>Jeddeloh, Robert</b> Margaret (Kelliher) for Governor	\$750 <b>\$750</b>	<b>Jilek, Douglas</b> Independent Community Bankers of Minn PAC	\$1,670 <b>\$1,670</b>	<b>Johnson, Craig</b> Minn Physical Therapy PAC	\$620 <b>\$620</b>
<b>Jeffers, Michael</b> Mark Dayton for a Better Minnesota	\$1,000 <b>\$1,000</b>	<b>Jodsaas, Larry</b> Horner (Thomas) 2010	\$500 <b>\$500</b>	<b>Johnson, Curt</b> CAR, Committee of Automotive Retailers	\$1,500 <b>\$1,500</b>
<b>Jeffers, Susan</b> Republican Liberty Caucus of Minn Tom Emmer for Governor	\$500 \$1,000 <b>\$1,500</b>	<b>Johnk, Jeff</b> Tom Emmer for Governor	\$500 <b>\$500</b>	<b>Johnson, Curtis</b> Horner (Thomas) 2010	\$1,100 <b>\$1,100</b>
<b>Jelinek, Richard</b> Minnesotans for Matt (Entenza)	\$2,250 <b>\$2,250</b>	<b>Johns, Julie A Gillette</b> womenwinning State PAC	\$700 <b>\$700</b>	<b>Johnson, Curtis N</b> Minnesotans for Matt (Entenza)	\$500 <b>\$500</b>
<b>Jennings, Adriana</b> Margaret (Kelliher) for Governor	\$500 <b>\$500</b>	<b>Johnson, A Ronald</b> Committee to Elect Judge Larry Staube	\$500 <b>\$500</b>	<b>Johnson, Cynthia</b> Griffith (Dan) for Judge	\$1,000 <b>\$1,000</b>
<b>Jennings, Wayne B</b> Mark Dayton for a Better Minnesota	\$500 <b>\$500</b>	<b>Johnson, B Kristine</b> Horner (Thomas) 2010	\$1,000 <b>\$1,000</b>	<b>Johnson, D Ward M</b> Mark Dayton for a Better Minnesota Minnesotans for Matt (Entenza)	\$500 \$1,000 <b>\$1,500</b>
<b>Jensen, Bill</b> Minn Cable Comm Assoc - PAC	\$750 <b>\$750</b>	<b>Johnson, Barrett</b> Tom Emmer for Governor	\$1,000 <b>\$1,000</b>	<b>Johnson, Dale</b> Tom Emmer for Governor	\$500 <b>\$500</b>
<b>Jensen, Gordon</b> Tom Emmer for Governor	\$500 <b>\$500</b>	<b>Johnson, Blake</b> Tom Emmer for Governor	\$500 <b>\$500</b>	<b>Johnson, Darrell</b> Tom Emmer for Governor	\$500 <b>\$500</b>

## Donors of \$500 or More to Constitutional Office, Senate, House of Representatives, and Judicial Candidates, Political Party Units and Political Committees and Political Funds 2009 / 2010

<b>Johnson, David H</b>		<b>Johnson, Julianne J</b>		Gimse (Joe) for Senate	\$500
Best & Flanagan Political Fund	\$895	Re-elect Judge Kathryn Smith	\$500	Green (Kathy) For Senate	\$500
DFL House Caucus	\$1,000	Rice (Larry) for MN Senate	\$500	Jungbauer (Michael) Volunteer Committee	\$500
Margaret (Kelliher) for Governor	\$850		<b>\$1,000</b>	Mike Parry for State Senate	\$500
Mark Dayton for a Better Minnesota	\$1,500	<b>Johnson, Kathy</b>		Pam Wolf for Senate	\$500
	<b>\$4,245</b>	Minn Hospital PAC	\$675		<b>\$5,000</b>
			<b>\$675</b>		
<b>Johnson, Denesse E</b>		<b>Johnson, Kay</b>		<b>Johnson, Michael K</b>	
Mark Dayton for a Better Minnesota	\$1,000	MABC PAC	\$500	TRIAL-PAC	\$840
	<b>\$1,000</b>		<b>\$500</b>		<b>\$840</b>
<b>Johnson, Dennis</b>		<b>Johnson, Ken E</b>		<b>Johnson, Michael W</b>	
Chisago County DFL	\$3,275	Minn Realtors Political Action Comm	\$500	CWA COPE PCC	\$520
	<b>\$3,275</b>		<b>\$500</b>		<b>\$520</b>
<b>Johnson, Doug</b>		<b>Johnson, Kevin D</b>		<b>Johnson, Mike</b>	
North Star SFAA-PAC	\$950	Margaret (Kelliher) for Governor	\$2,500	Food PAC of Minn	\$500
	<b>\$950</b>		<b>\$2,500</b>		<b>\$500</b>
<b>Johnson, Douglas</b>		<b>Johnson, Kristin</b>		<b>Johnson, Nate A</b>	
Mark Ritchie for Secretary of State	\$500	Tom Emmer for Governor	\$1,000	Minn Realtors Political Action Comm	\$1,925
	<b>\$500</b>		<b>\$1,000</b>		<b>\$1,925</b>
<b>Johnson, Edna</b>		<b>Johnson, Leigh</b>		<b>Johnson, Neel</b>	
Mark Dayton for a Better Minnesota	\$700	Senate Victory Fund	\$500	HRCC	\$500
	<b>\$700</b>		<b>\$500</b>		<b>\$500</b>
<b>Johnson, Eric</b>		<b>Johnson, Lisa N</b>		<b>Johnson, Neel C</b>	
Tom Emmer for Governor	\$500	Minnesotans for Matt (Entenza)	\$1,000	Tom Emmer for Governor	\$500
	<b>\$500</b>		<b>\$1,000</b>		<b>\$500</b>
<b>Johnson, Gary</b>		<b>Johnson, Lorens E</b>		<b>Johnson, Neil</b>	
MTA PAC	\$520	Chisago County RPM	\$615	MN HomeCare PAC	\$600
	<b>\$520</b>		<b>\$615</b>		<b>\$600</b>
<b>Johnson, Gary M</b>		<b>Johnson, Lynn</b>		<b>Johnson, Neil C</b>	
Dorsey Political Fund	\$531	Senate Victory Fund	\$2,750	CWA COPE PCC	\$546
	<b>\$531</b>		<b>\$2,750</b>		<b>\$546</b>
<b>Johnson, George E</b>		<b>Johnson, Lynn W</b>		<b>Johnson, Nicholas C</b>	
Precinct 12 DFL	\$600	Mark Dayton for a Better Minnesota	\$500	Tom Emmer for Governor	\$500
	<b>\$600</b>		<b>\$500</b>		<b>\$500</b>
<b>Johnson, Gregory</b>		<b>Johnson, Marilyn</b>		<b>Johnson, Orville</b>	
HRCC	\$2,800	Horner (Thomas) 2010	\$500	Tom Emmer for Governor	\$1,000
	<b>\$2,800</b>		<b>\$500</b>		<b>\$1,000</b>
<b>Johnson, James</b>		<b>Johnson, Mark</b>		<b>Johnson, Patrick V</b>	
Horner (Thomas) 2010	\$550	Winthrop & Weinstine PA Political Func	\$500	Tom Emmer for Governor	\$500
	<b>\$550</b>		<b>\$500</b>		<b>\$500</b>
<b>Johnson, James A</b>		<b>Johnson, Marna</b>		<b>Johnson, Paul</b>	
Mark Dayton for a Better Minnesota	\$1,000	Margaret (Kelliher) for Governor	\$550	Horner (Thomas) 2010	\$500
Minnesotans for Matt (Entenza)	\$2,000		<b>\$550</b>		<b>\$500</b>
	<b>\$3,000</b>				
<b>Johnson, James L</b>		<b>Johnson, Mary</b>		<b>Johnson, Richard</b>	
38th Senate District DFL	\$500	Tom Emmer for Governor	\$500	Tom Emmer for Governor	\$500
	<b>\$500</b>		<b>\$500</b>		<b>\$500</b>
<b>Johnson, Jeffrey M</b>		<b>Johnson, Matthew O</b>		<b>Johnson, Robbin S</b>	
Minn CPAs Public Affairs Committee	\$500	Duluth FirePAC	\$520	Horner (Thomas) 2010	\$1,500
	<b>\$500</b>		<b>\$520</b>		<b>\$1,500</b>
<b>Johnson, Jerry</b>		<b>Johnson, Michael H</b>		<b>Johnson, Robert</b>	
Tom Emmer for Governor	\$650	Benson (Michelle) for Senate	\$500	Tom Emmer for Governor	\$700
	<b>\$650</b>	Dan Hall Volunteer Team	\$500		<b>\$700</b>
<b>Johnson, John D</b>		David Hann for State Senate	\$500	<b>Johnson, Ross W</b>	
Tom Emmer for Governor	\$2,000	Dillon (Norann) Campaign Committee	\$500	Faegre & Benson Ltd Liability Partnership	\$1,069
	<b>\$2,000</b>	Friends for (Jeremy) Miller	\$500		<b>\$1,069</b>

## Donors of \$500 or More to Constitutional Office, Senate, House of Representatives, and Judicial Candidates, Political Party Units and Political Committees and Political Funds 2009 / 2010

<b>Johnson, Roxann</b>		Dorsey Political Fund	\$769	Barden (Chris) for AG Volunteer Committee	\$1,000
Tom Emmer for Governor	\$650		<b>\$769</b>		<b>\$1,000</b>
	<b>\$650</b>	<b>Jone, Cara</b>			
<b>Johnson, Scott</b>		Tom Emmer for Governor	\$1,000	<b>Jones, Mark</b>	
RKM&C Fund	\$786		<b>\$1,000</b>	Multi Housing Political Action Comm	\$3,500
	<b>\$786</b>	<b>Jones, Bruce</b>			<b>\$3,500</b>
<b>Johnson, Sheldon</b>		Faegre & Benson Ltd Liability Partnership	\$1,069	<b>Jones, Mark Z</b>	
DFL House Caucus	\$600		<b>\$1,069</b>	Horner (Thomas) 2010	\$500
	<b>\$600</b>	<b>Jones, Christine C</b>			<b>\$500</b>
<b>Johnson, Shirley</b>		Barden (Chris) for AG Volunteer Committee	\$1,000	<b>Jones, Mary</b>	
Tom Emmer for Governor	\$2,000		<b>\$1,000</b>	Rice County RPM	\$1,400
	<b>\$2,000</b>	<b>Jones, Daniel R</b>			<b>\$1,400</b>
<b>Johnson, Stanley</b>		Barden (Chris) for AG Volunteer Committee	\$1,000	<b>Jones, Mary S</b>	
Green (Kathy) For Senate	\$500		<b>\$1,000</b>	Al DeKruif for Senate 25	\$500
	<b>\$500</b>	<b>Jones, Douglas</b>		Campaign to Elect Kelby Woodard MN 25B	\$500
<b>Johnson, Steven J</b>		2nd Congressional District RPM	\$1,050	Tom Emmer for Governor	\$2,500
Minn CPAs Public Affairs Committee	\$600	HRCC	\$2,094	voteKAISER (Daniel) Campaign Committee	\$500
	<b>\$600</b>	Rice County RPM	\$2,580		<b>\$4,000</b>
<b>Johnson, Suzanne N</b>		Senate Victory Fund	\$2,252	<b>Jones, Matthew E</b>	
Minnesotans for Matt (Entenza)	\$1,000		<b>\$7,976</b>	Barden (Chris) for AG Volunteer Committee	\$1,000
	<b>\$1,000</b>	<b>Jones, Douglas C</b>			<b>\$1,000</b>
<b>Johnson, Suzy</b>		Al DeKruif for Senate 25	\$500	<b>Jones, Nathaniel</b>	
Horner (Thomas) 2010	\$500	Campaign to Elect Kelby Woodard MN 25B	\$500	Barden (Chris) for AG Volunteer Committee	\$1,000
	<b>\$500</b>	Tom Emmer for Governor	\$2,500		<b>\$1,000</b>
<b>Johnson, Thomas</b>		voteKAISER (Daniel) Campaign Committee	\$500	<b>Jones, Randal R</b>	
Mike Parry for State Senate	\$500		<b>\$4,000</b>	Dorsey Political Fund	\$791
Road PAC of Minn	\$750	<b>Jones, Ezell</b>			<b>\$791</b>
Tom Emmer for Governor	\$1,950	Margaret (Kelliher) for Governor	\$800	<b>Jones, William N</b>	
	<b>\$3,200</b>		<b>\$800</b>	Barden (Chris) for AG Volunteer Committee	\$1,000
<b>Johnson, Thomas G</b>		<b>Jones, Harvey N</b>			<b>\$1,000</b>
TRIAL-PAC	\$788	TRIAL-PAC	\$1,425	<b>Jordahl, Gail</b>	
	<b>\$788</b>		<b>\$1,425</b>	North Star SFAA-PAC	\$1,000
<b>Johnson, Todd</b>		<b>Jones, Howard</b>			<b>\$1,000</b>
Pederson (John) For Senate	\$500	MN HomeCare PAC	\$540	<b>Jordan, Claude</b>	
	<b>\$500</b>		<b>\$540</b>	Tom Emmer for Governor	\$500
<b>Johnson, Todd W</b>		<b>Jones, Jacqueline N</b>			<b>\$500</b>
Al DeKruif for Senate 25	\$500	Margaret (Kelliher) for Governor	\$500	<b>Jordan, John F</b>	
Chamberlain (Roger) for SD 53	\$500		<b>\$500</b>	Mark Dayton for a Better Minnesota	\$2,000
Daley (Ted) for Senate Committee	\$500	<b>Jones, James L</b>			<b>\$2,000</b>
Dave Brown for Senate	\$500	GREAT (Great River Energy Action Team-State)	\$2,600	<b>Jordan, Paul</b>	
Housley (Karin) For Senate	\$500		<b>\$2,600</b>	Tom Emmer for Governor	\$1,000
Nelson (Carla) for Senate	\$500	<b>Jones, Jeffrey A</b>			<b>\$1,000</b>
Nienow (Sean) Volunteer Committee	\$500	TRIAL-PAC	\$1,050	<b>Jordan, Peter</b>	
	<b>\$3,500</b>		<b>\$1,050</b>	Tom Emmer for Governor	\$1,000
<b>Johnson, Verdi</b>		<b>Jones, Jeffrey R</b>			<b>\$1,000</b>
Mark Dayton for a Better Minnesota	\$500	Horner (Thomas) 2010	\$500	<b>Jordan, Peter J</b>	
	<b>\$500</b>		<b>\$500</b>	Freedom Club State PAC	\$1,000
<b>Johnson, Walter D</b>		<b>Jones, Keri</b>			<b>\$1,000</b>
Rice (Larry) for MN Senate	\$500	Horner (Thomas) 2010	\$1,250	<b>Jordan, Renee</b>	
	<b>\$500</b>		<b>\$1,250</b>	Tom Emmer for Governor	\$500
<b>Johnson-Leipold, Helen P</b>		<b>Jones, Lana</b>			<b>\$500</b>
Tom Emmer for Governor	\$1,000				
Tomassoni (David) for State Senate	\$500				
	<b>\$1,500</b>				
<b>Jonason, William</b>					

**Donors of \$500 or More to  
Constitutional Office, Senate, House of Representatives, and Judicial Candidates,  
Political Party Units and Political Committees and Political Funds 2009 / 2010**

<b>Jorgensen, Julie</b>				<b>\$500</b>	<b>Kahn, Phyllis</b>			
Mark Dayton for a Better Minnesota	\$500	<b>Julen, Bob</b>			Margaret (Kelliher) for Governor	\$1,450		
	<b>\$500</b>	Multi Housing Political Action Comm	\$500			<b>\$1,450</b>		
<b>Jorgensen, Sally B</b>				<b>\$500</b>	<b>Kahnke, Randall E</b>			
Margaret (Kelliher) for Governor	\$1,000	<b>Julstrom, Bryant</b>			Faegre & Benson Ltd Liability Partnership	\$1,069		
Minnesotans for Matt (Entenza)	\$500	Nolan (Anne) Campaign Committee	\$500			<b>\$1,069</b>		
	<b>\$1,500</b>			<b>\$500</b>	<b>Kainz, Dorene K</b>			
<b>Jorgenson, Stanley</b>		<b>Junge, Ember Reichgott</b>			Housley (Karin) For Senate	\$500		
People in Construction Political Action Comm	\$500	Margaret (Kelliher) for Governor	\$700			<b>\$500</b>		
	<b>\$500</b>	Mark Dayton for a Better Minnesota	\$1,000		<b>Kaiser, Daniel A</b>			
<b>Jorstad, Lois</b>				<b>\$1,700</b>	voteKAISER (Daniel) Campaign Committee	\$2,700		
Horner (Thomas) 2010	\$500	<b>Jurkovich, Mark W</b>				<b>\$2,700</b>		
	<b>\$500</b>	Horner (Thomas) 2010	\$500		<b>Kaiser, Robert</b>			
<b>Joseph, Geri</b>				<b>\$500</b>	ACEC/MN Political Action Committee	\$500		
Margaret (Kelliher) for Governor	\$750	<b>Kadelbach, Karla</b>				<b>\$500</b>		
	<b>\$750</b>	Tom Emmer for Governor	\$1,000		<b>Kajer, Andrea H</b>			
<b>Jossart, Mark</b>				<b>\$1,000</b>	Margaret (Kelliher) for Governor	\$950		
Multi Housing Political Action Comm	\$2,670	<b>Kadletz, Ed</b>				<b>\$950</b>		
	<b>\$2,670</b>	Margaret (Kelliher) for Governor	\$500		<b>Kalisman, Jason</b>			
<b>Josten, Robert</b>				<b>\$500</b>	Mark Dayton for a Better Minnesota	\$1,000		
Dorsey Political Fund	\$659	<b>Kaehler, Christine A</b>				<b>\$1,000</b>		
	<b>\$659</b>	womenwinning State PAC	\$1,250		<b>Kalleberg, Philip</b>			
<b>Joy, Terrence R</b>				<b>\$1,250</b>	Joe McDonald for State Rep	\$500		
RKM&C Fund	\$806	<b>Kaemmer, Arthur</b>				<b>\$500</b>		
	<b>\$806</b>	DFL House Caucus	\$500		<b>Kallmeyer, Paul S</b>			
<b>Joyce, Greg</b>				<b>\$500</b>	Minnesotans for Matt (Entenza)	\$500		
North Star SFAA-PAC	\$1,200	<b>Kaemmer, Arthur M</b>				<b>\$500</b>		
	<b>\$1,200</b>	Horner (Thomas) 2010	\$1,000		<b>Kals, Stephen A</b>			
<b>Joyce, Susan</b>		Minnesotans for Matt (Entenza)	\$2,000		Dorsey Political Fund	\$769		
Margaret (Kelliher) for Governor	\$550			<b>\$3,000</b>		<b>\$769</b>		
	<b>\$550</b>	<b>Kaemmer, Martha A</b>			<b>Kaminski, Paul E</b>			
<b>Joyce, Suzanne S</b>		Horner (Thomas) 2010	\$1,000		Best & Flanagan Political Fund	\$817		
Margaret (Kelliher) for Governor	\$500	Minnesotans for Matt (Entenza)	\$2,250			<b>\$817</b>		
	<b>\$500</b>			<b>\$3,250</b>	<b>Kamm, Ervin</b>			
<b>Joyce, Thomas</b>		<b>Kaemmer, Martha H</b>			Horner (Thomas) 2010	\$2,000		
Margaret (Kelliher) for Governor	\$2,250	womenwinning State PAC	\$750			<b>\$2,000</b>		
Minn DFL State Central Committee	\$2,000			<b>\$750</b>	<b>Kamp, Cheri</b>			
	<b>\$4,250</b>	<b>Kaess, Mary B</b>			Tom Emmer for Governor	\$1,000		
<b>Joyce, William R</b>		Tom Emmer for Governor	\$600			<b>\$1,000</b>		
Faegre & Benson Ltd Liability Partnership	\$1,069			<b>\$600</b>	<b>Kamp, Thomas G</b>			
	<b>\$1,069</b>	<b>Kaess, Mike</b>			Tom Emmer for Governor	\$1,000		
<b>Jude, Thaddeus</b>		Tom Emmer for Governor	\$825			<b>\$1,000</b>		
Tad Jude for Judge	\$35,591			<b>\$825</b>	<b>Kamstra, Dennis</b>			
	<b>\$35,591</b>	<b>Kahler, Michael</b>			CARE / PAC	\$500		
<b>Judeh, Rashed</b>		Tom Emmer for Governor	\$500			<b>\$500</b>		
Minnesotans for Matt (Entenza)	\$500			<b>\$500</b>	<b>Kang, Brenda</b>			
	<b>\$500</b>	<b>Kahn, Gene</b>			Kim Kang for Minnesota House	\$500		
<b>Juhl, Daniel</b>		Mark Ritchie for Secretary of State	\$500			<b>\$500</b>		
DFL Senate Caucus	\$500			<b>\$500</b>	<b>Kang, Chi L</b>			
Margaret (Kelliher) for Governor	\$1,000	<b>Kahn, Michael</b>			Kim Kang for Minnesota House	\$500		
	<b>\$1,500</b>	Mark Dayton for a Better Minnesota	\$500			<b>\$500</b>		
<b>Juhlke, David</b>				<b>\$500</b>	<b>Kang, Eleanor</b>			
Minn Chamber of Commerce Leadership Fd	\$500	<b>Kahn, Peter</b>			Kim Kang for Minnesota House	\$500		
		Horner (Thomas) 2010	\$1,000			<b>\$500</b>		
				<b>\$1,000</b>				

## Donors of \$500 or More to Constitutional Office, Senate, House of Representatives, and Judicial Candidates, Political Party Units and Political Committees and Political Funds 2009 / 2010

<b>Kang, Harrison</b> Kim Kang for Minnesota House	\$500	Minnesotans for Matt (Entenza)	\$2,500		<b>\$3,200</b>
	<b>\$500</b>		<b>\$2,500</b>	<b>Kaul, William R</b> GREAT (Great River Energy Action Team-State)	\$2,600
<b>Kang, Jeff</b> Kim Kang for Minnesota House	\$500	Minnesotans for Matt (Entenza)	\$850		<b>\$2,600</b>
	<b>\$500</b>		<b>\$850</b>	<b>Kavaloski, James</b> CUVOL	\$500
<b>Kang, Kim</b> Margaret (Kelliher) for Governor	\$500	Mark Dayton for a Better Minnesota	\$1,000		<b>\$500</b>
	<b>\$500</b>		<b>\$1,000</b>	<b>Kavanagh, John</b> DFL House Caucus	\$750
<b>Kang, Lee</b> Kim Kang for Minnesota House	\$500	Mark Dayton for a Better Minnesota	\$700	DFL Senate Caucus	\$1,350
	<b>\$500</b>		<b>\$700</b>		<b>\$2,100</b>
<b>Kang, Raymond</b> Margaret (Kelliher) for Governor	\$1,250	Tom Emmer for Governor	\$1,000	<b>Kayser, Marlene</b> Friends of DFL Women	\$1,000
	<b>\$1,250</b>		<b>\$1,000</b>		<b>\$1,000</b>
<b>Kanson, Lucy M</b> Minnesotans for Matt (Entenza)	\$700	Horner (Thomas) 2010	\$500	<b>Kayser, Marlene B</b> Margaret (Kelliher) for Governor	\$1,500
	<b>\$700</b>		<b>\$500</b>	Mark Dayton for a Better Minnesota	\$1,000
<b>Kantor, David</b> Leonard Street and Deinard PAC	\$510	Chisago County RPM	\$1,125	womenwinning State PAC	\$1,000
	<b>\$510</b>		<b>\$1,125</b>		<b>\$3,500</b>
<b>Kaplan, Daniel A</b> Best & Flanagan Political Fund	\$721	Freeborn County RPM	\$500	<b>Kayser, Thomas</b> 2010 Fund	\$5,000
	<b>\$721</b>		<b>\$500</b>	OutFront Minnesota Action	\$2,000
<b>Kaplan, Elliot S</b> Horner (Thomas) 2010	\$1,000	Multi Housing Political Action Comm	\$935		<b>\$7,000</b>
	<b>\$1,000</b>		<b>\$935</b>	<b>Kayser, Thomas C</b> Alan C Page for Justice Committee	\$2,000
<b>Kaplan, Martin B</b> Minn Eye PAC	\$730	Faegre & Benson Ltd Liability Partnership	\$1,069	Citizens for (Steve) Simon	\$500
	<b>\$730</b>		<b>\$1,069</b>	Citizens for Justice Helen Meyer	\$500
<b>Kaplan, Mitchell T</b> Mark Dayton for a Better Minnesota	\$500	Margaret (Kelliher) for Governor	\$875	Horner (Thomas) 2010	\$1,200
	<b>\$500</b>		<b>\$875</b>	Mark Dayton for a Better Minnesota	\$1,000
<b>Kaplan, Nina</b> Mark Dayton for a Better Minnesota	\$1,000	Dorsey Political Fund	\$564		<b>\$5,200</b>
	<b>\$1,000</b>		<b>\$564</b>	<b>Kealey, Dan</b> Tom Emmer for Governor	\$750
<b>Kaplan, Sidney</b> Leonard Street and Deinard PAC	\$650	Citizens for Jim Martin	\$500		<b>\$750</b>
	<b>\$650</b>		<b>\$500</b>	<b>Kearney, Michael M</b> MEDPAC Minn Medical Political Action Comm	\$500
<b>Kaplin, Shara</b> Margaret (Kelliher) for Governor	\$500	TRIAL-PAC	\$1,050		<b>\$500</b>
	<b>\$500</b>		<b>\$1,050</b>	<b>Kearney, Patrick J</b> Tom Emmer for Governor	\$1,500
<b>Kappas-Larson, Patricia D</b> Minnesotans for Matt (Entenza)	\$750	Tom Emmer for Governor	\$1,000		<b>\$1,500</b>
	<b>\$750</b>		<b>\$1,000</b>	<b>Keefe, Elaine M</b> Margaret (Kelliher) for Governor	\$1,200
<b>Karabell, Zachary B</b> Minnesotans for Matt (Entenza)	\$1,500	Horner (Thomas) 2010	\$2,000		<b>\$1,200</b>
	<b>\$1,500</b>		<b>\$2,000</b>	<b>Keetley, Joan C</b> Mark Dayton for a Better Minnesota	\$500
<b>Karagheuzoff, Christopher</b> Dorsey Political Fund	\$513	Horner (Thomas) 2010	\$2,000		<b>\$500</b>
	<b>\$513</b>		<b>\$2,000</b>	<b>Kehl, George</b> Minn Business Partnership PAC	\$1,500
<b>Karim, Christine C</b> Minnesotans for Matt (Entenza)	\$500	DFL Senate Caucus	\$900		<b>\$1,500</b>
	<b>\$500</b>	Margaret (Kelliher) for Governor	\$1,300	<b>Kehoe, Beth</b> Margaret (Kelliher) for Governor	\$550
<b>Karim, Jawed M</b>		Mark Dayton for a Better Minnesota	\$1,000		<b>\$550</b>
				<b>Keitel, Karen</b> Margaret (Kelliher) for Governor	\$500
					<b>\$500</b>



## Donors of \$500 or More to Constitutional Office, Senate, House of Representatives, and Judicial Candidates, Political Party Units and Political Committees and Political Funds 2009 / 2010

<b>Keith, A M (Sandy)</b> Senjem (David) for Senate	\$500 <b>\$500</b>	<b>Kellogg, Esther</b> Senate Victory Fund	\$655 <b>\$500</b>	<b>Kelm-Helgen, Henry</b> Connie Iversen for Judge	\$1,150 <b>\$500</b>
<b>Keith, Alexander</b> Tom Emmer for Governor	\$1,000 <b>\$1,000</b>	<b>Kellogg, Esther M</b> Patricia Anderson for State Auditor Tom Emmer for Governor	\$700 \$2,000 <b>\$2,700</b>	<b>Kelm-Helgen, Michele</b> Mark Dayton for a Better Minnesota	\$1,000 <b>\$1,000</b>
<b>Keith, Michele R</b> Mark Dayton for a Better Minnesota	\$2,500 <b>\$2,500</b>	<b>Kellogg, Martin</b> Freedom Club State PAC HRCC	\$13,000 \$3,500 <b>\$16,500</b>	<b>Kemp, Kelly S</b> Swanson (Lori) for Attorney General	\$575 <b>\$575</b>
<b>Keith, Robert J</b> Mark Dayton for a Better Minnesota	\$2,500 <b>\$2,500</b>	<b>Kellogg, Martin N</b> Tom Emmer for Governor Wersal (Greg) for Justice	\$2,500 \$1,200 <b>\$3,700</b>	<b>Kenefick, Peter</b> Horner (Thomas) 2010	\$1,000 <b>\$1,000</b>
<b>Keith, Sandy</b> Benson (Mike) 2010 A Better Minnesot	\$500 <b>\$500</b>	<b>Kelly III, Thomas</b> Tom Emmer for Governor	\$500 <b>\$500</b>	<b>Kennedy, Mary Lou F</b> Emilys List - Minn	\$5,000 <b>\$5,000</b>
<b>Kelash, Ken</b> Margaret (Kelliher) for Governor	\$600 <b>\$600</b>	<b>Kelly III, Thomas O</b> Dorsey Political Fund	\$535 <b>\$535</b>	<b>Kennedy, Steven</b> Freedom Club State PAC	\$1,000 <b>\$1,000</b>
<b>Kelen, Erwin</b> Horner (Thomas) 2010	\$500 <b>\$500</b>	<b>Kelly, A David</b> Meyer (Mark) 4 MN House 24B	\$500 <b>\$500</b>	<b>Kennedy, Steven C</b> Faegre & Benson Ltd Liability Partnership	\$1,069 <b>\$1,069</b>
<b>Keliher, Thomas</b> DFL House Caucus	\$1,000 <b>\$1,000</b>	<b>Kelly, Arthur</b> Horner (Thomas) 2010	\$1,750 <b>\$1,750</b>	<b>Kennedy, Steven C</b> Freedom Club State PAC	\$1,000 <b>\$1,000</b>
<b>Keljik, Thomas J</b> Minnesotans for Matt (Entenza)	\$500 <b>\$500</b>	<b>Kelly, Chris E</b> Minnesotans for Matt (Entenza)	\$2,250 <b>\$2,250</b>	<b>Kenny, Sheila</b> DFL House Caucus	\$500 <b>\$500</b>
<b>Kelleher, Robin</b> Freedom Club State PAC	\$6,500 <b>\$6,500</b>	<b>Kelly, Kate</b> Horner (Thomas) 2010	\$603 <b>\$603</b>	<b>Keppers, Jarry J</b> Duluth FirePAC	\$520 <b>\$520</b>
<b>Kelleher, Thomas</b> Tom Emmer for Governor	\$500 <b>\$500</b>	<b>Kelly, Katharine L</b> womenwinning State PAC	\$2,625 <b>\$2,625</b>	<b>Kerbell, Robert</b> Minnesota's Future Tom Emmer for Governor	\$3,000 \$1,000 <b>\$4,000</b>
<b>Keller III, Thomas</b> Mark Dayton for a Better Minnesota	\$2,000 <b>\$2,000</b>	<b>Kelly, Patricia</b> Mark Dayton for a Better Minnesota	\$500 <b>\$500</b>	<b>Kessler, Ronald</b> IUPAT Political Action Together Pol Committee	\$536 <b>\$536</b>
<b>Keller, Cisa</b> DFL House Caucus Senate Victory Fund	\$500 \$500 <b>\$1,000</b>	<b>Kelly, Richard</b> Xcel Energy Employees PAC	\$2,592 <b>\$2,592</b>	<b>Kestner, Peter J</b> TRIAL-PAC	\$500 <b>\$500</b>
<b>Keller, David</b> Scot Pekarek for Senate Committee	\$500 <b>\$500</b>	<b>Kelly, Richard C</b> Tom Emmer for Governor Xcel Energy Employees PAC	\$1,000 \$2,880 <b>\$3,880</b>	<b>Ketcher, Shad</b> Tom Emmer for Governor	\$500 <b>\$500</b>
<b>Keller, James</b> Tom Emmer for Governor	\$500 <b>\$500</b>	<b>Kelly, Timothy D</b> Swanson (Lori) for Attorney General	\$500 <b>\$500</b>	<b>Khadavi, Steven</b> Dorsey Political Fund	\$1,067 <b>\$1,067</b>
<b>Keller, Victoria</b> Mark Dayton for a Better Minnesota	\$1,000 <b>\$1,000</b>	<b>Kelly, Warren</b> Horner (Thomas) 2010	\$2,000 <b>\$2,000</b>	<b>Khatib, Hussein</b> Neighbors for Omar Merhi	\$900 <b>\$900</b>
<b>Kelley, Stephen P</b> Margaret (Kelliher) for Governor Mark Dayton for a Better Minnesota	\$700 \$600 <b>\$1,300</b>	<b>Kelly, William</b> Margaret (Kelliher) for Governor	\$1,150 <b>\$1,150</b>	<b>Kibble, Stephen</b> Tom Emmer for Governor	\$500 <b>\$500</b>
<b>Kellin, Eric</b> 49th Senate District DFL	\$655 <b>\$655</b>				

## Donors of \$500 or More to Constitutional Office, Senate, House of Representatives, and Judicial Candidates, Political Party Units and Political Committees and Political Funds 2009 / 2010

<b>Kidder, Floride B</b> Emilys List - Minn	\$750	VOICES of Conservative Women State PAC (VOICESPAC)	\$850	<b>King, Thomas R</b> Horner (Thomas) 2010	\$1,500
	<b>\$750</b>		<b>\$850</b>		<b>\$1,500</b>
<b>Kidder, Howard F</b> Eastsiders for Avi (Viswanathan) Ireland for Judge	\$500 \$1,000	<b>Kihne, Todd</b> Tom Emmer for Governor	\$1,000 <b>\$1,000</b>	<b>King, Vanessa</b> Margaret (Kelliher) for Governor	\$500 <b>\$500</b>
<b>Kiedrowski, Iris</b> Margaret (Kelliher) for Governor	\$2,250 <b>\$2,250</b>	<b>Kilen, Eric L</b> Minn TruckPAC	\$720 <b>\$720</b>	<b>Kingrey, John P</b> DFL House Caucus	\$500 <b>\$500</b>
<b>Kiedrowski, Jay</b> DFL Senate Caucus	\$500 <b>\$500</b>	<b>Killion, William L</b> Faegre & Benson Ltd Liability Partnership	\$1,069 <b>\$1,069</b>	<b>Kingsley, Karen</b> DFL House Caucus DFL Senate Caucus TRIAL-PAC	\$700 \$500 \$1,050 <b>\$2,250</b>
<b>Kiedrowski, Peter</b> DFL House Caucus Margaret (Kelliher) for Governor	\$750 \$2,000 <b>\$2,750</b>	<b>Kilmer, Steven L</b> Tom Emmer for Governor	\$500 <b>\$500</b>	<b>Kinkead, John</b> Tom Emmer for Governor	\$1,000 <b>\$1,000</b>
<b>Kieffer, Andrea L</b> Andrea Kieffer Citizens for Freedom	\$1,531 <b>\$1,531</b>	<b>Kilton, Thomas K</b> IFAPAC Minn	\$883 <b>\$883</b>	<b>Kinney, Margaret</b> Margaret (Kelliher) for Governor	\$2,000 <b>\$2,000</b>
<b>Kiehm, Martin</b> Tom Emmer for Governor	\$1,000 <b>\$1,000</b>	<b>Kincaid, Gary</b> MAPE-PAC	\$1,060 <b>\$1,060</b>	<b>Kinney, Peter</b> Freedom Club State PAC	\$7,000 <b>\$7,000</b>
<b>Kierlin, Betty</b> Tom Emmer for Governor	\$1,000 <b>\$1,000</b>	<b>Kinder, Susan</b> Margaret (Kelliher) for Governor	\$750 <b>\$750</b>	<b>Kinsella, Ann B</b> Mark Dayton for a Better Minnesota	\$500 <b>\$500</b>
<b>Kierlin, Robert A</b> 1st Congressional District RPM Barden (Chris) for AG Volunteer Committee Benson (Michelle) for Senate Dave Brown for Senate Friends for (Jeremy) Miller Howe (John) for Senate HRCC Lillie (Ted) for Senate Nelson (Carla) for Senate Patricia Anderson for State Auditor Senate Victory Fund Tom Emmer for Governor Winona County RPM	\$750 \$500 \$500 \$500 \$500 \$17,500 \$500 \$500 \$1,000 \$26,000 \$2,000 \$2,400 <b>\$53,150</b>	<b>King, Janna</b> Margaret (Kelliher) for Governor	\$675 <b>\$675</b>	<b>Kinsella, Patrick</b> Tom Emmer for Governor	\$1,000 <b>\$1,000</b>
<b>Kieschnick, Michael</b> Mark Ritchie for Secretary of State	\$1,000 <b>\$1,000</b>	<b>King, Jean</b> Horner (Thomas) 2010	\$1,000 <b>\$1,000</b>	<b>Kircher, Robert</b> Mark Dayton for a Better Minnesota	\$550 <b>\$550</b>
<b>Kieves, Garry</b> Mark Dayton for a Better Minnesota	\$2,500 <b>\$2,500</b>	<b>King, Lawrence R</b> Alan C Page for Justice Committee	\$500 <b>\$500</b>	<b>Kirchner, John</b> Tom Emmer for Governor	\$500 <b>\$500</b>
<b>Kieves, Kim</b> Mark Dayton for a Better Minnesota	\$2,500 <b>\$2,500</b>	<b>King, Mary</b> Tom Emmer for Governor	\$500 <b>\$500</b>	<b>Kirchner, Julie M</b> Minnesotans for Matt (Entenza)	\$750 <b>\$750</b>
<b>Kieves, Nicola</b> Mark Dayton for a Better Minnesota	\$500 <b>\$500</b>	<b>King, Randall</b> Tom Emmer for Governor	\$1,000 <b>\$1,000</b>	<b>Kirchron, Steve</b> Friends of the Minn Zoo	\$500 <b>\$500</b>
<b>Kihne, Shelia</b>		<b>King, Richard H</b> DFL Senate Caucus Horner (Thomas) 2010 Margaret (Kelliher) for Governor Mark Dayton for a Better Minnesota Tom Emmer for Governor	\$500 \$2,000 \$1,495 \$1,000 <b>\$5,995</b>	<b>Kirklin, Lynne E</b> Olmsted County DFL womenwinning State PAC	\$525 \$3,925 <b>\$4,450</b>
		<b>King, Ronald</b> Freedom Club State PAC	\$2,000 <b>\$2,000</b>	<b>Kittelson, Edward</b> Republican Party of Minn Tom Emmer for Governor	\$2,000 \$500 <b>\$2,500</b>
		<b>King, Russell</b> Republican Party of Minn Tom Emmer for Governor	\$7,100 \$2,000	<b>Kittleson, Brad</b> Multi Housing Political Action Comm	\$1,905 <b>\$1,905</b>

## Donors of \$500 or More to Constitutional Office, Senate, House of Representatives, and Judicial Candidates, Political Party Units and Political Committees and Political Funds 2009 / 2010

<b>Kitts, Lawrence L</b> IFAPAC Minn	\$1,483	<b>Klimp, Mary</b> Minn Hospital PAC	\$500	Faegre & Benson Ltd Liability Partnership	\$1,069
	<b>\$1,483</b>		<b>\$500</b>		<b>\$1,069</b>
<b>Klaas, Barbara</b> womenwinning State PAC	\$600	<b>Kline, Rick</b> CAR, Committee of Automotive Retailers	\$950	<b>Knapp, John A</b> Horner (Thomas) 2010	\$1,000
	<b>\$600</b>		<b>\$950</b>	Margaret (Kelliher) for Governor	\$2,000
<b>Klaas, Barbara A</b> Mark Dayton for a Better Minnesota	\$2,500	<b>Kline, Vicky</b> 2nd Congressional District RPM	\$1,386	Minn Chamber of Commerce Leadership Fd	\$1,100
	<b>\$2,500</b>	Tom Emmer for Governor	\$500	Winthrop & Weinstine PA Political Func	\$500
<b>Klaas, Paul</b> Dorsey Political Fund	\$934		<b>\$1,886</b>		<b>\$4,600</b>
Mark Dayton for a Better Minnesota	\$2,500	<b>Kling, Cris</b> Ottertail Power PAC	\$600	<b>Knapp, Paul</b> Horner (Thomas) 2010	\$1,000
	<b>\$3,434</b>		<b>\$600</b>		<b>\$1,000</b>
<b>Klaers, Steve</b> IFAPAC Minn	\$512	<b>Kling, Lou Anne</b> Mark Dayton for a Better Minnesota	\$500	<b>Knief, Mark</b> Log Cabin Republicans of Minnesota	\$2,583
	<b>\$512</b>		<b>\$500</b>		<b>\$2,583</b>
<b>Klas Jr, Robert</b> Tom Emmer for Governor	\$500	<b>Klinker, Susan</b> IUPAT Political Action Together Pol Committee	\$550	<b>Kniess, Ronald</b> IUPAT Political Action Together Pol Committee	\$500
	<b>\$500</b>		<b>\$550</b>		<b>\$500</b>
<b>Klas, Robert</b> HRCC	\$500	<b>Klodt, Paul</b> Multi Housing Political Action Comm	\$525	<b>Knight, Barry S</b> Minnesotans for Matt (Entenza)	\$1,000
Republican Party of Minn	\$5,000		<b>\$525</b>		<b>\$1,000</b>
	<b>\$5,500</b>	<b>Klosterman, Bob</b> TwinWest Chamber of Commerce PAC	\$1,500	<b>Knighton, David</b> Mark Dayton for a Better Minnesota	\$500
<b>Klas, Robert C</b> Tom Emmer for Governor	\$1,000		<b>\$1,500</b>		<b>\$500</b>
	<b>\$1,000</b>	<b>Kluck, Joseph</b> Tom Emmer for Governor	\$500	<b>Knoblauch, Mary L</b> Citizens for (Steve) Simon	\$500
<b>Klas, Thomas J</b> Independence Party of Minn	\$600		<b>\$500</b>	Ireland for Judge	\$2,000
	<b>\$600</b>	<b>Kluempke, George</b> ACEC/MN Political Action Committee	\$500		<b>\$2,500</b>
<b>Klausner, Kathy</b> Mark Dayton for a Better Minnesota	\$2,000		<b>\$500</b>	<b>Knochenmus, Brian</b> Tom Emmer for Governor	\$500
	<b>\$2,000</b>	<b>Klumpp, Bill</b> Swanson (Lori) for Attorney General	\$550		<b>\$500</b>
<b>Klausner, Robert</b> Mark Dayton for a Better Minnesota	\$2,000		<b>\$550</b>	<b>Knochenmus, Jon</b> Tom Emmer for Governor	\$1,000
	<b>\$2,000</b>	<b>Klutznick, James B E</b> Minnesotans for Matt (Entenza)	\$1,000		<b>\$1,000</b>
<b>Kleffman, Robin</b> North Star SFAA-PAC	\$500		<b>\$1,000</b>	<b>Knochenmus, Lanita</b> Tom Emmer for Governor	\$1,000
	<b>\$500</b>	<b>Kmit, Kathryn</b> DFL Senate Caucus	\$1,000		<b>\$1,000</b>
<b>Klein, Allan W</b> Margaret (Kelliher) for Governor	\$1,300		<b>\$1,000</b>	<b>Knoff, Tyrone</b> Horner (Thomas) 2010	\$500
Mark Dayton for a Better Minnesota	\$700	<b>Kmit, Kathryn A</b> Margaret (Kelliher) for Governor	\$750		<b>\$500</b>
	<b>\$2,000</b>		<b>\$750</b>	<b>Knoll, Jocelyn</b> Dorsey Political Fund	\$608
<b>Klein, Deborah</b> Margaret (Kelliher) for Governor	\$500	<b>Knabel, Thomas L</b> DFL House Caucus	\$1,000		<b>\$608</b>
	<b>\$500</b>	HRC Minnesota PAC	\$750	<b>Knoll, Verne</b> Margaret (Kelliher) for Governor	\$900
<b>Klein, Ethel</b> Mark Ritchie for Secretary of State	\$750	Mark Dayton for a Better Minnesota	\$500	Mark Dayton for a Better Minnesota	\$1,000
	<b>\$750</b>	Minnesotans for Matt (Entenza)	\$1,000		<b>\$1,900</b>
<b>Klein, John D</b> Horner (Thomas) 2010	\$700		<b>\$3,250</b>	<b>Knopf, Matthew J</b> Dorsey Political Fund	\$769
Minnesotans for Matt (Entenza)	\$850	<b>Knapp, Anne C</b> womenwinning State PAC	\$500		<b>\$769</b>
	<b>\$1,550</b>		<b>\$500</b>	<b>Knopf, Norman D</b> Friends of Chris Knopf	\$500
<b>Kleven, Thomas</b> Tom Emmer for Governor	\$500	<b>Knapp, Charles F</b>			<b>\$500</b>
	<b>\$500</b>				

## Donors of \$500 or More to Constitutional Office, Senate, House of Representatives, and Judicial Candidates, Political Party Units and Political Committees and Political Funds 2009 / 2010

<b>Knopf, Patricia K</b>		Insurance Federation Political Action Comm	\$1,000	<b>Kohler, Terry</b>	
Friends of Chris Knopf	\$500			Tom Emmer for Governor	\$500
	<b>\$500</b>		<b>\$1,000</b>		<b>\$500</b>
<b>Knorr, Paul</b>		<b>Ko, Chin</b>		<b>Kohner, Candice</b>	
CUVOL	\$528	Foung (Hewj Heu) for Senate 67	\$500	Friends for (Jeremy) Miller	\$500
	<b>\$528</b>		<b>\$500</b>		<b>\$500</b>
<b>Knowlan, Bruce</b>		<b>Ko, Jeff</b>		<b>Kohner, Steve</b>	
HRCC	\$700	Foung (Hewj Heu) for Senate 67	\$500	Friends for (Jeremy) Miller	\$500
Mark Dayton for a Better Minnesota	\$500		<b>\$500</b>		<b>\$500</b>
Senate Victory Fund	\$500	<b>Koch, Barbara</b>		<b>Kohout, Jim</b>	
Tom Emmer for Governor	\$500	Tom Emmer for Governor	\$1,000	Minnesotans for Personal Choice & Competition in Health Care	\$500
	<b>\$2,200</b>		<b>\$1,000</b>		<b>\$500</b>
<b>Knudsen, Allyson</b>		<b>Koch, Charles</b>		<b>Kolar, James</b>	
HRCC	\$500	Pine Bend PAC	\$5,000	Minn Business Partnership PAC	\$1,500
	<b>\$500</b>		<b>\$5,000</b>	Tom Emmer for Governor	\$500
<b>Knudson, Scott</b>		<b>Koch, David</b>			<b>\$2,000</b>
64B House District RPM	\$500	HRCC	\$2,000	<b>Kolar, Jim</b>	
	<b>\$500</b>	Tom Emmer for Governor	\$1,000	Minn Business Partnership PAC	\$1,500
<b>Knuth, Daniel J</b>		<b>Koch, David H</b>			<b>\$1,500</b>
DFL House Caucus	\$800	Pine Bend PAC	\$20,000	<b>Kolar, Peter</b>	
DFL Senate Caucus	\$800		<b>\$20,000</b>	CAR, Committee of Automotive Retailers	\$600
Margaret (Kelliher) for Governor	\$500	<b>Koch, James</b>			<b>\$600</b>
	<b>\$2,100</b>	Minn TruckPAC	\$555	<b>Kolderie, Marjorie</b>	
<b>Knuth, Jennifer P</b>			<b>\$555</b>	Independence Party of Minn	\$1,000
Tom Emmer for Governor	\$2,000	<b>Koch, Julie</b>			<b>\$1,000</b>
	<b>\$2,000</b>	Mark Dayton for a Better Minnesota	\$500	<b>Kolderie, Ted G</b>	
<b>Knuth, Joann</b>			<b>\$500</b>	Horner (Thomas) 2010	\$2,000
People for (Katherine) Knuth	\$500	<b>Koch, Todd</b>		Margaret (Kelliher) for Governor	\$1,000
	<b>\$500</b>	IUPAT Political Action Together Pol Committee	\$534		<b>\$3,000</b>
<b>Knuth, Steve</b>		<b>Kocina, John</b>		<b>Kolodziejski, Richard</b>	
Freedom Club State PAC	\$3,000	Beer PAC-Minn Beer Wholesalers Assn	\$2,250	MAPE-PAC	\$596
Minn Chamber of Commerce Leadership Fd	\$500		<b>\$2,250</b>		<b>\$596</b>
	<b>\$3,500</b>	<b>Koehl, Kevin</b>		<b>Koltes, Clifford</b>	
<b>Knuth, Steven</b>		Tom Emmer for Governor	\$525	Tom Emmer for Governor	\$700
HRCC	\$5,060		<b>\$525</b>		<b>\$700</b>
Republican Party of Minn	\$10,000	<b>Koehl, Randy</b>		<b>Kommer, Michelle</b>	
Tom Emmer for Governor	\$2,000	Tom Emmer for Governor	\$500	Ottertail Power PAC	\$500
	<b>\$17,060</b>		<b>\$500</b>		<b>\$500</b>
<b>Knutson, Brad</b>		<b>Koenig Roloff, Becky</b>		<b>Kompothecras, Gary</b>	
CAR, Committee of Automotive Retailers	\$1,750	womenwinning State PAC	\$500	Minn Chiropractic Political Action Comm	\$5,000
	<b>\$1,750</b>		<b>\$500</b>		<b>\$5,000</b>
<b>Knutson, Greg</b>		<b>Koenig, Allen</b>		<b>Koneck, John</b>	
Knutson (Greg) for House 5A	\$634	Minn TruckPAC	\$1,500	Minn Business Partnership PAC	\$1,000
	<b>\$634</b>		<b>\$1,500</b>		<b>\$1,000</b>
<b>Knutson, Jerry E</b>		<b>Koenig, Lisa Fredlove</b>		<b>Konsak, Chad</b>	
Minnesotans for Matt (Entenza)	\$500	MSA-PAC	\$500	IUPAT Political Action Together Pol Committee	\$550
	<b>\$500</b>		<b>\$500</b>		<b>\$550</b>
<b>Knutson, Randall G</b>		<b>Kohl, Robert M</b>		<b>Kopp, Debbie</b>	
TRIAL-PAC	\$725	Minnesotans for Matt (Entenza)	\$500	Tom Emmer for Governor	\$1,000
	<b>\$725</b>		<b>\$500</b>		<b>\$1,000</b>
<b>Knutson, Sharyle J</b>		<b>Kohler, Mary S</b>			
Mark Dayton for a Better Minnesota	\$500	Tom Emmer for Governor	\$500		
	<b>\$500</b>		<b>\$500</b>		
<b>Knutson, Steve</b>					

# Donors of \$500 or More to Constitutional Office, Senate, House of Representatives, and Judicial Candidates, Political Party Units and Political Committees and Political Funds 2009 / 2010

<b>Kopp, Debra</b> VOICES of Conservative Women State PAC (VOICESPAC)	\$500 <hr/> <b>\$500</b>	Downey (Keith) for House - 41A	\$500 <hr/> <b>\$500</b>	Faegre & Benson Ltd Liability Partnership	\$1,069 <hr/> <b>\$1,069</b>
<b>Kopp, Kelly</b> Hospitality Political Action Committee	\$840 <hr/> <b>\$840</b>	<b>Kostuch, Keith A</b> Tom Emmer for Governor	\$1,000 <hr/> <b>\$1,000</b>	<b>Kraus, Kathy</b> Murray (Rich) for House 27A	\$500 <hr/> <b>\$500</b>
<b>Kopp, L C</b> Tom Emmer for Governor	\$2,000 <hr/> <b>\$2,000</b>	<b>Kovar, Pamela</b> CWA COPE PCC	\$520 <hr/> <b>\$520</b>	<b>Kraus, Ron</b> Murray (Rich) for House 27A	\$500 <hr/> <b>\$500</b>
<b>Kopp, Terry</b> Freedom Club State PAC	\$8,000 <hr/> <b>\$8,000</b>	<b>Koza, John</b> Mark Ritchie for Secretary of State	\$500 <hr/> <b>\$500</b>	<b>Krauss, Michael M</b> Faegre & Benson Ltd Liability Partnership	\$1,069 <hr/> <b>\$1,069</b>
<b>Koppel, Mary</b> Horner (Thomas) 2010	\$550 <hr/> <b>\$550</b>	<b>Kozak, Andrew</b> 39th Senate District DFL DFL House Caucus DFL Senate Caucus Margaret (Kelliher) for Governor	\$500 \$1,150 \$1,900 \$600 <hr/> <b>\$4,150</b>	<b>Krauze, Victor</b> Tom Emmer for Governor	\$500 <hr/> <b>\$500</b>
<b>Kordonowy, David</b> NAIOP Economic Growth Fund	\$1,000 <hr/> <b>\$1,000</b>	<b>Koziolek, Carolyn</b> Tom Emmer for Governor	\$1,000 <hr/> <b>\$1,000</b>	<b>Kreider, Joan L</b> Mark Dayton for a Better Minnesota Minnesotans for Matt (Entenza)	\$500 \$2,000 <hr/> <b>\$2,500</b>
<b>Kordonowy, Thomas</b> Doepke (Connie) Volunteer Committee Patricia Anderson for State Auditor Tom Emmer for Governor	\$500 \$1,000 \$2,000 <hr/> <b>\$3,500</b>	<b>Koziolek, Steven</b> Tom Emmer for Governor	\$1,000 <hr/> <b>\$1,000</b>	<b>Kreisman, David</b> Horner (Thomas) 2010	\$550 <hr/> <b>\$550</b>
<b>Korinko, Anna R</b> Minnesotans for Matt (Entenza)	\$750 <hr/> <b>\$750</b>	<b>Kozojed, Denise M</b> 33rd Senate District RPM	\$521 <hr/> <b>\$521</b>	<b>Kreps, Ronn</b> Tom Emmer for Governor	\$1,000 <hr/> <b>\$1,000</b>
<b>Kormanik, Peter</b> Tom Emmer for Governor	\$500 <hr/> <b>\$500</b>	<b>Kraemer, Michael R</b> ACEC/MN Political Action Committee	\$500 <hr/> <b>\$500</b>	<b>Krieger, Betsy</b> Mark Dayton for a Better Minnesota	\$1,000 <hr/> <b>\$1,000</b>
<b>Kornberg, Murray</b> NAIOP Economic Growth Fund	\$1,000 <hr/> <b>\$1,000</b>	<b>Kraemer, Phil</b> MABC PAC	\$1,000 <hr/> <b>\$1,000</b>	<b>Krinkie, Mary</b> Minn Hospital PAC	\$500 <hr/> <b>\$500</b>
<b>Kornfeld, Howard</b> Mark Dayton for a Better Minnesota	\$850 <hr/> <b>\$850</b>	<b>Kraft, Steven T</b> Jungbauer (Michael) Volunteer Committee	\$500 <hr/> <b>\$500</b>	<b>Krinkie, Philip</b> Tom Emmer for Governor	\$500 <hr/> <b>\$500</b>
<b>Kornfeld, Lynn M</b> Faegre & Benson Ltd Liability Partnership	\$1,069 <hr/> <b>\$1,069</b>	<b>Krall, Pam</b> Minn Power PAC	\$1,040 <hr/> <b>\$1,040</b>	<b>Krishnan, Laura E</b> Leonard Street and Deinard PAC	\$510 <hr/> <b>\$510</b>
<b>Korstad, Greg</b> TwinWest Chamber of Commerce PAC	\$800 <hr/> <b>\$800</b>	<b>Kramer, Elizabeth</b> Margaret (Kelliher) for Governor	\$828 <hr/> <b>\$828</b>	<b>Krogh, Lester</b> Horner (Thomas) 2010	\$500 <hr/> <b>\$500</b>
<b>Korstad, Gregory</b> Larkin Hoffman Political Fund	\$500 <hr/> <b>\$500</b>	<b>Kramer, Richard</b> Precinct 12 DFL	\$550 <hr/> <b>\$550</b>	<b>Krogsgaard, Robert</b> ACEC/MN Political Action Committee	\$1,600 <hr/> <b>\$1,600</b>
<b>Kosel, Kevin</b> Committee to Elect Bob Steigauf Judge	\$1,000 <hr/> <b>\$1,000</b>	<b>Kramer, Ross E</b> DFL House Caucus DFL Senate Caucus Horner (Thomas) 2010 Margaret (Kelliher) for Governor Messerli & Kramer Political Action Comm	\$1,000 \$1,250 \$500 \$1,750 \$3,250 \$500 <hr/> <b>\$8,250</b>	<b>Krohn, Fred</b> Margaret (Kelliher) for Governor	\$1,000 <hr/> <b>\$1,000</b>
<b>Koshy, Cherian</b> Minnesotans for Matt (Entenza)	\$500 <hr/> <b>\$500</b>	<b>Kraus, Jason R</b>		<b>Kroll, Lori C</b> Tom Emmer for Governor	\$1,000 <hr/> <b>\$1,000</b>
<b>Kostuch, Erna</b> Tom Emmer for Governor	\$1,000 <hr/> <b>\$1,000</b>			<b>Kroll, Mark W</b> Tom Emmer for Governor	\$1,000 <hr/> <b>\$1,000</b>
<b>Kostuch, Keith</b>				<b>Kroll, William</b> Tom Emmer for Governor	\$1,000 <hr/> <b>\$1,000</b>

## Donors of \$500 or More to Constitutional Office, Senate, House of Representatives, and Judicial Candidates, Political Party Units and Political Committees and Political Funds 2009 / 2010

<b>Kromer, Sheila</b> Tom Emmer for Governor	\$1,150 <hr/> \$1,150	<b>Kugler, Robert</b> Leonard Street and Deinard PAC	\$1,210 <hr/> \$1,210	<b>Kusch, Jeffrey</b> HRCC	\$500 <hr/> \$500
<b>Kronick, Bruce</b> Citizens for (Steve) Simon	\$500 <hr/> \$500	<b>Kuhl Mann, Clinton</b> SOF-PAC	\$550 <hr/> \$550	<b>Kusch, Jeffrey B</b> Dittrich (Denise) Volunteer Committee	\$500 <hr/> \$500
<b>Kronlage, Phillip</b> TwinWest Chamber of Commerce PAC	\$1,250 <hr/> \$1,250	<b>Kuhlmann, Clinton</b> SOF-PAC	\$550 <hr/> \$550	<b>Kutcher, Gregory</b> 23rd Senate District DFL	\$730 <hr/> \$730
<b>Kronman, Ross</b> Minnesotans for Matt (Entenza)	\$500 <hr/> \$500	<b>Kulberg, Gregg</b> Volunteers for Jay Backer	\$500 <hr/> \$500	<b>Kutoff, Mark</b> Tom Emmer for Governor	\$1,000 <hr/> \$1,000
<b>Kruchoski, Jan</b> Minn Chamber of Commerce Leadership Fd TwinWest Chamber of Commerce PAC	\$978  \$600 <hr/> \$1,578	<b>Kulberg, Ruth</b> Citizens for Gregg Kulberg	\$500 <hr/> \$500	<b>Kvarnlov, Mike</b> Tom Emmer for Governor	\$500 <hr/> \$500
<b>Kruger, Steven R</b> Best & Flanagan Political Fund	\$907 <hr/> \$907	<b>Kulberg, Scott</b> Citizens for Gregg Kulberg	\$500 <hr/> \$500	<b>Kvenvold, Gayle</b> DFL House Caucus Horner (Thomas) 2010 Margaret (Kelliher) for Governor	\$500 \$700 \$1,250 <hr/> \$2,450
<b>Krugman, Edward</b> Mark Dayton for a Better Minnesota	\$500 <hr/> \$500	<b>Kuller, Hart</b> Mark Dayton for a Better Minnesota	\$1,000 <hr/> \$1,000	<b>Kwilas, Anthony R</b> Senate Victory Fund	\$500 <hr/> \$500
<b>Kruse, Anna</b> Al Kruse Campaign Committee	\$500 <hr/> \$500	<b>Kumagai, Steven C</b> 41st Senate District DFL	\$750 <hr/> \$750	<b>Kylmala, Keith</b> BAM-PAC	\$775 <hr/> \$775
<b>Krusell, Sally V</b> 41st Senate District DFL	\$1,230 <hr/> \$1,230	<b>Kunin, Anita</b> Margaret (Kelliher) for Governor	\$2,000 <hr/> \$2,000	<b>Kyriagis, Ben E</b> 3rd Congressional District DFL	\$500 <hr/> \$500
<b>Krusell, Virginia M</b> 41st Senate District DFL	\$500 <hr/> \$500	<b>Kunin, Anita H</b> womenwinning State PAC	\$500 <hr/> \$500	<b>La Plant, Mona M</b> Margaret (Kelliher) for Governor	\$750 <hr/> \$750
<b>Kuba, Sanjay</b> Minn Chamber of Commerce Leadership Fd	\$1,858 <hr/> \$1,858	<b>Kunin, Constance</b> Horner (Thomas) 2010	\$700 <hr/> \$700	<b>LaBar, Ann</b> VOICES of Conservative Women State PAC (VOICESPAC)	\$2,000 <hr/> \$2,000
<b>Kubesh, Frank</b> Minn Chamber of Commerce Leadership Fd	\$500 <hr/> \$500	<b>Kunin, Myron</b> Margaret (Kelliher) for Governor	\$2,000 <hr/> \$2,000	<b>LaBute, Richard</b> Tom Emmer for Governor	\$743 <hr/> \$743
<b>Kucera-Walsh, Maureen</b> Mark Dayton for a Better Minnesota Swanson (Lori) for Attorney General	\$500 \$1,050 <hr/> \$1,550	<b>Kunkle, Parke W</b> Margaret (Kelliher) for Governor	\$1,500 <hr/> \$1,500	<b>LaConte, Mark</b> RKM&C Fund	\$688 <hr/> \$688
<b>Kuehn, Christy L</b> CWA COPE PCC	\$742 <hr/> \$742	<b>Kuosman, David</b> Faegre & Benson Ltd Liability Partnership	\$1,069 <hr/> \$1,069	<b>Ladwig, Steve</b> Freeborn County RPM	\$500 <hr/> \$500
<b>Kuehn, John</b> Leonard Street and Deinard PAC	\$700 <hr/> \$700	<b>Kurr, Greg</b> Food PAC of Minn	\$1,000 <hr/> \$1,000	<b>LaFave, E Joseph</b> Best & Flanagan Political Fund	\$685 <hr/> \$685
<b>Kuehne, Carl</b> Tom Emmer for Governor	\$1,000 <hr/> \$1,000	<b>Kurtt, Bonnie</b> Tom Emmer for Governor	\$1,000 <hr/> \$1,000	<b>LaGassa, David</b> Benson (Michelle) for Senate	\$500 <hr/> \$500
<b>Kuehne, Mary</b> Tom Emmer for Governor	\$1,000 <hr/> \$1,000	<b>Kurz, Ellen</b> Mark Ritchie for Secretary of State	\$500 <hr/> \$500	<b>Laing, William</b> Horner (Thomas) 2010	\$650 <hr/> \$650
		<b>Kurz, Leonard Merrill</b> Mark Ritchie for Secretary of State	\$500 <hr/> \$500		

## Donors of \$500 or More to Constitutional Office, Senate, House of Representatives, and Judicial Candidates, Political Party Units and Political Committees and Political Funds 2009 / 2010

<b>Laitner, Gary</b>			<b>\$4,500</b>	Minn CPAs Public Affairs Committee	\$1,000
Faegre & Benson Ltd Liability Partnership	\$1,069	<b>Landis, Alan R</b>			<b>\$1,000</b>
	<b>\$1,069</b>	Margaret (Kelliher) for Governor	\$1,000	<b>Lari, Adeel</b>	
<b>Lakin, Debra</b>		Minnesotans for Matt (Entenza)	\$1,500	Margaret (Kelliher) for Governor	\$550
Mark Dayton for a Better Minnesota	\$500	Tom Emmer for Governor	\$1,000		<b>\$550</b>
	<b>\$500</b>		<b>\$3,500</b>	<b>Larsen, Deb</b>	
<b>LaLiberte, Mark W</b>		<b>Landow, Nathan</b>		Insurance Federation Political Action Comm	\$500
Margaret (Kelliher) for Governor	\$2,500	Mark Dayton for a Better Minnesota	\$1,000		<b>\$500</b>
	<b>\$2,500</b>		<b>\$1,000</b>	<b>Larsen, Elizabeth</b>	
<b>Lam, Ken</b>		<b>Landwehr, Daniel J</b>		Margaret (Kelliher) for Governor	\$1,924
North Star SFAA-PAC	\$700	Gottwalt (Steve) for State Representative	\$500		<b>\$1,924</b>
	<b>\$700</b>	Severson (Dan) for Secretary of State	\$1,000	<b>Larsen, John</b>	
<b>Lamb, Kathleen M</b>			<b>\$1,500</b>	DFL House Caucus	\$700
DFL House Caucus	\$600	<b>Lane, Patrick</b>		Project 515 PAC	\$1,000
Margaret (Kelliher) for Governor	\$2,500	IUPAT Political Action Together Pol Committee	\$500		<b>\$1,700</b>
Mark Dayton for a Better Minnesota	\$500		<b>\$500</b>	<b>Larsen, John E</b>	
	<b>\$3,600</b>	<b>Lane, Patrick L</b>		Horner (Thomas) 2010	\$600
<b>Lambert, Mark W</b>		IUPAT Political Action Together Pol Committee	\$705	Mark Dayton for a Better Minnesota	\$1,000
Minn Manufactured Home PAC	\$1,500		<b>\$705</b>		<b>\$1,600</b>
	<b>\$1,500</b>	<b>Lang, Frank</b>		<b>Larson III, Vern B</b>	
<b>Lambert, Robert</b>		Multi Housing Political Action Comm	\$4,451	Tom Emmer for Governor	\$1,000
Tom Emmer for Governor	\$2,000		<b>\$4,451</b>		<b>\$1,000</b>
	<b>\$2,000</b>	<b>Langdon II, James</b>		<b>Larson, Andrew B</b>	
<b>Lamoreaux, Robert</b>		Dorsey Political Fund	\$707	IUPAT Political Action Together Pol Committee	\$800
Minn Chamber of Commerce Leadership Fd	\$575		<b>\$707</b>		<b>\$800</b>
	<b>\$575</b>	<b>Lange, Amy</b>		<b>Larson, Daniel G</b>	
<b>Lampland, Scott</b>		Margaret (Kelliher) for Governor	\$1,000	Margaret (Kelliher) for Governor	\$500
Senjem (David) for Senate	\$500		<b>\$1,000</b>		<b>\$500</b>
	<b>\$500</b>	<b>Langerman, Eric</b>		<b>Larson, David M</b>	
<b>Lamppa, Arthur Gary</b>		Tom Emmer for Governor	\$500	Doepke (Connie) Volunteer Committee	\$500
DFL House Caucus	\$500		<b>\$500</b>		<b>\$500</b>
	<b>\$500</b>	<b>Langerud, Tony</b>		<b>Larson, Jean M</b>	
<b>Lamppa, Gary</b>		North Star SFAA-PAC	\$700	Tom Emmer for Governor	\$1,000
3B House District DFL	\$650		<b>\$700</b>		<b>\$1,000</b>
Mark Dayton for a Better Minnesota	\$500	<b>Langmo, James</b>		<b>Larson, Jeff</b>	
	<b>\$1,150</b>	Tom Emmer for Governor	\$1,000	Freedom Club State PAC	\$12,100
<b>Lancaster, Peter</b>			<b>\$1,000</b>	HRCC	\$5,000
Dorsey Political Fund	\$733	<b>Lanners, Jack</b>		Minnesota Future LLC	\$1,500
	<b>\$733</b>	Freedom Club State PAC	\$1,000	VOICES of Conservative Women State PAC (VOICESPAC)	\$500
<b>Lancaster, Richard R</b>			<b>\$1,000</b>		<b>\$19,100</b>
GREAT (Great River Energy Action Team-State)	\$2,600	<b>Lanners, John</b>		<b>Larson, Jeffrey T</b>	
Margaret (Kelliher) for Governor	\$500	HRCC	\$750	Citizens for John Kriesel	\$500
	<b>\$3,100</b>	Tom Emmer for Governor	\$1,000	Housley (Karin) For Senate	\$500
<b>Landau, Miriam</b>			<b>\$1,750</b>	Lillie (Ted) for Senate	\$500
Barden (Chris) for AG Volunteer Committee	\$750	<b>Lanners, Leonette</b>		Patricia Anderson for State Auditor	\$500
	<b>\$750</b>	Republican Party of Minn	\$5,000		<b>\$2,000</b>
<b>Lander-Simon, Diane</b>		Tom Emmer for Governor	\$1,000	<b>Larson, Kathleen M</b>	
Mark Dayton for a Better Minnesota	\$500		<b>\$6,000</b>	Tom Emmer for Governor	\$1,000
	<b>\$500</b>	<b>Lapicola, Michael B</b>			<b>\$1,000</b>
<b>Landis, Alan</b>		Faegre & Benson Ltd Liability Partnership	\$1,069	<b>Larson, Kenneth R</b>	
DFL Senate Caucus	\$2,000		<b>\$1,069</b>	Penwell (Wm Christopher) for Judge	\$2,000
HRCC	\$2,500	<b>Lapidus, Neil N</b>			<b>\$2,000</b>

## Donors of \$500 or More to Constitutional Office, Senate, House of Representatives, and Judicial Candidates, Political Party Units and Political Committees and Political Funds 2009 / 2010

<b>Larson, Kent</b> Horner (Thomas) 2010	\$1,150 <b>\$1,150</b>	<b>Lawrence, Catherine A</b> Margaret (Kelliher) for Governor	\$500 \$1,500	Margaret (Kelliher) for Governor	\$2,250 <b>\$2,250</b>
<b>Larson, Kent T</b> Xcel Energy Employees PAC	\$701 <b>\$701</b>	Mark Dayton for a Better Minnesota womenwinning State PAC	\$600 \$500	<b>Lee, Chai</b> Chai Lee for Senate	\$5,000 <b>\$5,000</b>
<b>Larson, Kevin</b> MTA PAC	\$1,030 <b>\$1,030</b>	<b>Lawrence, Christopher</b> Margaret (Kelliher) for Governor	\$2,000 <b>\$2,000</b>	<b>Lee, Der</b> Chai Lee for Senate	\$500 <b>\$500</b>
<b>Larson, Larry</b> Minn Farm Bureau PAC	\$500 <b>\$500</b>	<b>Lawrence, James A</b> Minnesotans for Matt (Entenza)	\$2,000 <b>\$2,000</b>	<b>Lee, Eng</b> Chai Lee for Senate	\$500 <b>\$500</b>
<b>Larson, Mark</b> Barden (Chris) for AG Volunteer Committee	\$600 <b>\$600</b>	<b>Lawrence, Katherine M</b> Minn Chamber of Commerce Leadership Fd	\$1,745 <b>\$1,745</b>	<b>Lee, Henry</b> Tom Emmer for Governor	\$850 <b>\$850</b>
<b>Larson, Mark A</b> Russell Walker for State Senate Tom Emmer for Governor	\$500 \$1,000 <b>\$1,500</b>	<b>Lawrence, Mary G</b> Minnesotans for Matt (Entenza)	\$2,000 <b>\$2,000</b>	<b>Lee, James</b> Tom Emmer for Governor	\$1,000 <b>\$1,000</b>
<b>Larson, Merle</b> Tom Emmer for Governor	\$750 <b>\$750</b>	<b>Lawson, Joan E</b> Margaret (Kelliher) for Governor	\$500 <b>\$500</b>	<b>Lee, Jeannine L</b> Margaret (Kelliher) for Governor	\$500 <b>\$500</b>
<b>Larson, Peder A</b> HRCC	\$750	<b>Laxson, David</b> Horner (Thomas) 2010	\$500 <b>\$500</b>	<b>Lee, Jer</b> Chai Lee for Senate	\$500
Larkin Hoffman Political Fund Tom Emmer for Governor	\$500 \$500 <b>\$1,750</b>	<b>Lazarus, Mary A</b> Horner (Thomas) 2010	\$500 <b>\$500</b>	Foung (Hewj Heu) for Senate 67	\$500 <b>\$1,000</b>
<b>Larson, Richard</b> Horner (Thomas) 2010	\$2,000 <b>\$2,000</b>	<b>Lazarus, Sharon</b> Horner (Thomas) 2010	\$500 <b>\$500</b>	<b>Lee, Khue</b> Chai Lee for Senate	\$500 <b>\$500</b>
<b>Larson, Robert L</b> Margaret (Kelliher) for Governor	\$1,000 <b>\$1,000</b>	<b>Lear, Norman</b> Mark Ritchie for Secretary of State	\$500 <b>\$500</b>	<b>Lee, Lor</b> Chai Lee for Senate	\$500 <b>\$500</b>
<b>Larson, Sandra Jane</b> Margaret (Kelliher) for Governor	\$600 <b>\$600</b>	<b>Leary, Kevin</b> Committee to Re-elect Judge William Leary	\$1,000 <b>\$1,000</b>	<b>Lee, Mannie X</b> Minnesotans for Matt (Entenza)	\$500 <b>\$500</b>
<b>Larus, Christopher K</b> RKM&C Fund	\$715 <b>\$715</b>	<b>Leary, Michael P</b> Committee to Re-elect Judge William Leary	\$1,000 <b>\$1,000</b>	<b>Lee, Mick</b> TwinWest Chamber of Commerce PAC	\$1,500 <b>\$1,500</b>
<b>Lasoff, Susan M</b> Margaret (Kelliher) for Governor	\$500 <b>\$500</b>	<b>Leary-Skenzich, Anne</b> Mark Dayton for a Better Minnesota	\$1,000 <b>\$1,000</b>	<b>Lee, Moua</b> Chai Lee for Senate	\$500 <b>\$500</b>
<b>Latimer, George A</b> Margaret (Kelliher) for Governor Mark Dayton for a Better Minnesota	\$2,000 \$500 <b>\$2,500</b>	<b>Lebedoff, David</b> Margaret (Kelliher) for Governor	\$1,000 <b>\$1,000</b>	<b>Lee, Pheng</b> Chai Lee for Senate	\$500 <b>\$500</b>
<b>Laudi, Noel</b> MOHPA PAC	\$2,000 <b>\$2,000</b>	<b>Lechner Clark, Carol</b> Horner (Thomas) 2010	\$1,000 <b>\$1,000</b>	<b>Lee, Randy</b> Horner (Thomas) 2010	\$2,000 <b>\$2,000</b>
<b>Laughlin, Maureen E</b> Margaret (Kelliher) for Governor	\$1,250 <b>\$1,250</b>	<b>LeClair, Brian</b> LeClair (Brian) for Judge Tom Emmer for Governor	\$2,000 \$1,000 <b>\$3,000</b>	<b>Lee, Tom</b> Tom Emmer for Governor	\$500 <b>\$500</b>
<b>Lavoie Jr, Donn</b> Tom Emmer for Governor	\$500	<b>Lee, Barbara</b>		<b>Leegard, Lynn M</b> Minn Realtors Political Action Comm	\$4,800 <b>\$4,800</b>
				<b>Leehr, Jeanette</b> DFL Senate Caucus Margaret (Kelliher) for Governor	\$1,000 \$500 <b>\$1,500</b>



## Donors of \$500 or More to Constitutional Office, Senate, House of Representatives, and Judicial Candidates, Political Party Units and Political Committees and Political Funds 2009 / 2010

<b>Leeney, Patrick</b> Tom Emmer for Governor	\$500	<b>Lejeune, Michael</b> Tom Emmer for Governor	\$1,500	<b>Leonard, James</b> Faegre & Benson Ltd Liability Partnership	\$783
	<b>\$500</b>		<b>\$1,500</b>		<b>\$783</b>
<b>Lefebvre, Paul C</b> Minn TruckPAC	\$700	<b>LeMieur, Earl</b> Morrison County RPM	\$500	<b>Leonard, Beth</b> Margaret (Kelliher) for Governor	\$500
	<b>\$700</b>		<b>\$500</b>		<b>\$500</b>
<b>Leguil, Kevin</b> Tom Emmer for Governor	\$850	<b>Lenke, Steven</b> Tom Emmer for Governor	\$500	<b>Leonard, Beverly</b> Green (Kathy) For Senate	\$500
	<b>\$850</b>		<b>\$500</b>		<b>\$500</b>
<b>Lehmann, Ernest K</b> Minn Chamber of Commerce Leadership Fd	\$1,300	<b>Lenfestey, James P</b> Margaret (Kelliher) for Governor Mark Dayton for a Better Minnesota	\$1,000 \$1,500	<b>Leonard, Dean P</b> Green (Kathy) For Senate	\$500
	<b>\$1,300</b>		<b>\$2,500</b>		<b>\$500</b>
<b>Lehmann, Michael</b> TwinWest Chamber of Commerce PAC	\$600	<b>Lenfestey, Jim</b> WIN Minnesota Political Action Fund	\$2,500	<b>Leonard, Jane</b> Margaret (Kelliher) for Governor	\$900
	<b>\$600</b>		<b>\$2,500</b>		<b>\$900</b>
<b>Lehner-Quam, Alison M</b> Minnesotans for Matt (Entenza)	\$1,225	<b>Lenfestey, Susan</b> WIN Minnesota Political Action Fund	\$2,500	<b>Leonard, Jim</b> CAR, Committee of Automotive Retailers	\$600
	<b>\$1,225</b>		<b>\$2,500</b>		<b>\$600</b>
<b>Leidegev, Jay</b> Carver County RPM	\$500	<b>Lenfestey, Susan W</b> Mark Dayton for a Better Minnesota Otto (Rebecca) for Auditor	\$1,000 \$1,000	<b>Leonard, Robert</b> Faegre & Benson Ltd Liability Partnership	\$1,069
	<b>\$500</b>		<b>\$2,000</b>		<b>\$1,069</b>
<b>Leidiger, Ernie</b> Citizens for Ernie Leidiger	\$2,753	<b>Lenius, Steven</b> VOICES of Conservative Women State PAC (VOICESPAC)	\$500	<b>Leone, Jillian</b> Tom Emmer for Governor	\$2,000
	<b>\$2,753</b>		<b>\$500</b>		<b>\$2,000</b>
<b>Leighton Jr, Robert J</b> TRIAL-PAC	\$788	<b>Lenius, Steven J</b> Tom Emmer for Governor	\$1,000	<b>Leone, William J</b> Faegre & Benson Ltd Liability Partnership	\$1,069
	<b>\$788</b>		<b>\$1,000</b>		<b>\$1,069</b>
<b>Leines, Christopher</b> Tom Emmer for Governor	\$1,000	<b>Lenselink, Dennis</b> Minn Chiropractic Political Action Comr	\$557	<b>Leoni, Joseph</b> TRIAL-PAC	\$1,288
	<b>\$1,000</b>		<b>\$557</b>		<b>\$1,288</b>
<b>Leines, Wendy</b> Tom Emmer for Governor	\$1,000	<b>Lenss, David</b> People in Construction Political Action Comm	\$1,500	<b>Leppik, Ilo</b> MEDPAC Minn Medical Political Action Comm	\$750
	<b>\$1,000</b>		<b>\$1,500</b>		<b>\$750</b>
<b>Leipold, Craig L</b> Mahoney (Tim) for House Tom Emmer for Governor Tomassoni (David) for State Senate	\$500 \$1,000 \$500	<b>Lentsch, William</b> Minn Business Partnership PAC	\$1,000	<b>Leppik, Margaret</b> Horner (Thomas) 2010	\$700
	<b>\$2,000</b>		<b>\$1,000</b>		<b>\$700</b>
<b>Leipold, Johnson</b> Mahoney (Tim) for House	\$500	<b>Lentz, Steven G</b> Faegre & Benson Ltd Liability Partnership	\$1,069	<b>Lerner, Harry</b> Mark Dayton for a Better Minnesota Swanson (Lori) for Attorney General	\$600 \$500
	<b>\$500</b>		<b>\$1,069</b>		<b>\$1,100</b>
<b>LeJeune, Laurence</b> CAR, Committee of Automotive Retailers Republican Party of Minn	\$2,500 \$20,000	<b>Lenz, Robert A</b> Minnesotans for Matt (Entenza)	\$500	<b>Lerner, Helaine</b> Mark Ritchie for Secretary of State	\$750
	<b>\$22,500</b>		<b>\$500</b>		<b>\$750</b>
<b>Lejeune, Cynthia</b> Tom Emmer for Governor	\$500	<b>Lenzen, David</b> Horner (Thomas) 2010 TwinWest Chamber of Commerce PAC	\$1,000 \$2,500	<b>Lerner, Sidney</b> Mark Ritchie for Secretary of State	\$750
	<b>\$500</b>		<b>\$3,500</b>		<b>\$750</b>
<b>LeJeune, Jean</b> Tom Emmer for Governor	\$2,000	<b>Lenzmeier, Kathy</b> Margaret (Kelliher) for Governor Mark Dayton for a Better Minnesota	\$1,000 \$1,000	<b>Lerum, Roxanne</b> Swanson (Lori) for Attorney General	\$500
	<b>\$2,000</b>		<b>\$2,000</b>		<b>\$500</b>
<b>LeJeune, Larry</b> Patricia Anderson for State Auditor Tom Emmer for Governor	\$500 \$2,000				

## Donors of \$500 or More to Constitutional Office, Senate, House of Representatives, and Judicial Candidates, Political Party Units and Political Committees and Political Funds 2009 / 2010

<b>Lerum, Stephen</b> Swanson (Lori) for Attorney General	\$500	<b>Levy, John M</b> Minnesotans for Matt (Entenza)	\$500	42nd Senate District DFL	\$500
	<b>\$500</b>		<b>\$500</b>		<b>\$500</b>
<b>Leshner, Cyndi E</b> Minn Chamber of Commerce Leadership Fd	\$500	<b>Lewandowski, Laurie</b> Minn Chamber of Commerce Leadership Fd	\$1,210	<b>Libro, William</b> Minn Power PAC	\$520
womenwinning State PAC	\$600		<b>\$1,210</b>	<b>Liebedoff, David</b> Mark Dayton for a Better Minnesota	\$500
	<b>\$1,100</b>	<b>Lewis, Connie</b> Planned Parenthood of Minn Pol Actior Fund	\$500		<b>\$500</b>
<b>Leslie, Janet</b> Margaret (Kelliher) for Governor	\$750		<b>\$500</b>	<b>Lieberman, Stephen</b> Horner (Thomas) 2010	\$1,000
	<b>\$750</b>	<b>Lewis, Donald P</b> Minnesotans for Matt (Entenza)	\$1,250		<b>\$1,000</b>
<b>Leslie, Janet C</b> womenwinning State PAC	\$625		<b>\$1,250</b>	<b>Lieberman, Susan C</b> womenwinning State PAC	\$500
	<b>\$625</b>	<b>Lewis, Jonathan</b> Mark Dayton for a Better Minnesota	\$1,000		<b>\$500</b>
<b>Lester, Suzanne T</b> Mark Dayton for a Better Minnesota	\$1,000		<b>\$1,000</b>	<b>Liebling, Tina</b> DFL House Caucus	\$1,250
	<b>\$1,000</b>	<b>Lewis, Kevin</b> Horner (Thomas) 2010	\$1,550		<b>\$1,250</b>
<b>Lethert, Robyn</b> Tom Emmer for Governor	\$1,000		<b>\$1,550</b>	<b>Liebman, Kenneth</b> Faegre & Benson Ltd Liability Partnership	\$1,069
	<b>\$1,000</b>	<b>Lewis, Lee</b> Margaret (Kelliher) for Governor	\$550		<b>\$1,069</b>
<b>Lethert, William A</b> Tom Emmer for Governor	\$1,000		<b>\$550</b>	<b>Liebow, Mark</b> Olmsted County DFL	\$978
	<b>\$1,000</b>	<b>Lewis, Mark</b> Horner (Thomas) 2010	\$2,000		<b>\$978</b>
<b>Lethert-Smith, Anne</b> Tom Emmer for Governor	\$1,000		<b>\$2,000</b>	<b>Lien, Michael W</b> Committee to Elect Judge Larry Staube	\$500
	<b>\$1,000</b>	<b>Lewis, Matthew</b> Horner (Thomas) 2010	\$2,000		<b>\$500</b>
<b>Letsche, David</b> Tom Emmer for Governor	\$500		<b>\$2,000</b>	<b>Lies, Tricia</b> CARE / PAC	\$500
	<b>\$500</b>	<b>Lewis, Rita M</b> Mark Dayton for a Better Minnesota	\$1,000		<b>\$500</b>
<b>Leverett, Faye Lynn</b> Margaret (Kelliher) for Governor	\$500		<b>\$1,000</b>	<b>Lightfoot, Thaddeus R</b> Lawyers Public Affairs Commission	\$500
	<b>\$500</b>	<b>Lewis, Sharon</b> Mark Dayton for a Better Minnesota	\$600		<b>\$500</b>
<b>Leville, Christopher</b> Horner (Thomas) 2010	\$500		<b>\$600</b>	<b>Liljegen, Rick</b> Minn Power PAC	\$1,040
	<b>\$500</b>	<b>Lewis, Susan</b> Horner (Thomas) 2010	\$2,000		<b>\$1,040</b>
<b>Levin, Daniel C</b> Minnesotans for Matt (Entenza)	\$2,500		<b>\$2,000</b>	<b>Liljenquist, Todd</b> DFL House Caucus	\$500
	<b>\$2,500</b>	<b>Lewis, Vinton</b> Mark Dayton for a Better Minnesota	\$1,000		<b>\$500</b>
<b>Levine, Adam J</b> Minnesotans for Matt (Entenza)	\$500		<b>\$1,000</b>	<b>Lillehaug, David L</b> DFL Senate Caucus	\$750
	<b>\$500</b>	<b>Lewsader, Steven M</b> CWA COPE PCC	\$980		\$1,000
<b>Levine, Bob</b> Multi Housing Political Action Comm	\$2,425		<b>\$980</b>	<b>Lillehaug, Duane</b> TRIAL-PAC	\$956
	<b>\$2,425</b>	<b>Leyh, Donald</b> HRCC	\$500		<b>\$956</b>
<b>Levine, Leonard</b> Mark Dayton for a Better Minnesota	\$700		<b>\$500</b>	<b>Lillie, Ted</b> Lillie (Ted) for Senate	\$5,500
	<b>\$700</b>	<b>Leys, Jeffrey A</b> Minnesotans for Matt (Entenza)	\$800		<b>\$5,500</b>
<b>Levinson, Kenneth S</b> Faegre & Benson Ltd Liability Partnership	\$1,069		<b>\$800</b>	<b>Lilly, David M</b> Mark Dayton for a Better Minnesota	\$500
	<b>\$1,069</b>	<b>Li, Yiqiang</b> Faegre & Benson Ltd Liability Partnership	\$1,069		<b>\$500</b>
<b>Levinson, Sandy</b> Mark Ritchie for Secretary of State	\$500		<b>\$1,069</b>		
	<b>\$500</b>	<b>Liao, Louise W</b>			
<b>Levitt, Kenneth</b> Dorsey Political Fund	\$549				

## Donors of \$500 or More to Constitutional Office, Senate, House of Representatives, and Judicial Candidates, Political Party Units and Political Committees and Political Funds 2009 / 2010

<b>Lilly, Diane Palmer</b>		Friends of Bruce Vogel	\$500				<b>\$500</b>
DFL Senate Caucus	\$750	Rice (Larry) for MN Senate	\$500		<b>Ling, Walter</b>		
Margaret (Kelliher) for Governor	\$1,500		<b>\$1,000</b>		Minn Business Partnership PAC	\$500	
Mark Dayton for a Better Minnesota	\$1,000	<b>Linder, Walter C</b>				<b>\$500</b>	
	<b>\$3,250</b>	Faegre & Benson Ltd Liability Partnership	\$1,069		<b>Link, Gene</b>		
<b>Lilly, John</b>			<b>\$1,069</b>		Mark Ritchie for Secretary of State	\$500	
Horner (Thomas) 2010	\$2,000	<b>Lindholm, C Paul</b>				<b>\$500</b>	
	<b>\$2,000</b>	Minn Bank State PAC	\$640		<b>Linn, Stephen</b>		
<b>Lilly, Perrin B</b>		Tom Emmer for Governor	\$1,000		Tom Emmer for Governor	\$500	
Margaret (Kelliher) for Governor	\$1,000		<b>\$1,640</b>			<b>\$500</b>	
Mark Dayton for a Better Minnesota	\$1,000	<b>Lindholm, Patricia J</b>			<b>Linney, L D</b>		
Otto (Rebecca) for Auditor	\$500	Horner (Thomas) 2010	\$500		IUPAT Political Action Together Pol Committee	\$500	
	<b>\$2,500</b>	MEDPAC Minn Medical Political Action Comm	\$2,000			<b>\$500</b>	
<b>Limb, Jong C</b>			<b>\$2,500</b>		<b>Linnihan, Neal</b>		
Mark Dayton for a Better Minnesota	\$2,000	<b>Lindman, Jeremy</b>			Tom Emmer for Governor	\$1,000	
	<b>\$2,000</b>	Chisago County RPM	\$856			<b>\$1,000</b>	
<b>Lindahl Jr, B John</b>			<b>\$856</b>		<b>Linzie, Bradley M</b>		
Citizens for Justice Helen Meyer	\$500	<b>Lindner, Allen</b>			MEDPAC Minn Medical Political Action Comm	\$900	
Horner (Thomas) 2010	\$2,000	Gazelka (Paul) Volunteer Committee	\$500			<b>\$900</b>	
Tom Emmer for Governor	\$1,000		<b>\$500</b>		<b>Lipovetz, Tifini</b>		
	<b>\$3,500</b>	<b>Lindner, Mary</b>			Penwell (Wm Christopher) for Judge	\$500	
<b>Lindahl, John</b>		Gazelka (Paul) Volunteer Committee	\$500			<b>\$500</b>	
Horner (Thomas) 2010	\$1,000		<b>\$500</b>		<b>Lischeid, Ronald</b>		
Republican Party of Minn	\$5,000	<b>Lindquist, Philip</b>			Horner (Thomas) 2010	\$1,000	
Tom Emmer for Governor	\$2,000	IUPAT Political Action Together Pol Committee	\$550			<b>\$1,000</b>	
	<b>\$8,000</b>		<b>\$550</b>		<b>Litman, Stephen</b>		
<b>Lindahl, Sarah</b>		<b>Lindquist, Thomas H</b>			Leonard Street and Deinard PAC	\$1,960	
Horner (Thomas) 2010	\$2,000	Minnesotans for Matt (Entenza)	\$2,500			<b>\$1,960</b>	
Tom Emmer for Governor	\$1,000		<b>\$2,500</b>		<b>Litsey, Calvin L</b>		
	<b>\$3,000</b>	<b>Lindsay, Joy J</b>			Faegre & Benson Ltd Liability Partnership	\$1,069	
<b>Lindaman, Grant</b>		Horner (Thomas) 2010	\$2,000			<b>\$1,069</b>	
Tom Emmer for Governor	\$2,000		<b>\$2,000</b>		<b>Little, Thomas J</b>		
	<b>\$2,000</b>	<b>Lindsay, Mark M</b>			Minnesotans for Matt (Entenza)	\$2,000	
<b>Lindaman, Kathi Jo</b>		Minnesotans for Matt (Entenza)	\$1,000			<b>\$2,000</b>	
Tom Emmer for Governor	\$2,000		<b>\$1,000</b>		<b>Litts, Alan</b>		
	<b>\$2,000</b>	<b>Lindsay, Michael</b>			Tom Emmer for Governor	\$550	
<b>Lindau, Philip J</b>		Dorsey Political Fund	\$579			<b>\$550</b>	
Barden (Chris) for AG Volunteer Committee	\$1,000		<b>\$579</b>		<b>Liveringhouse, Matthew</b>		
HRCC	\$2,500	<b>Lindstrom, Ernest</b>			Tom Emmer for Governor	\$500	
Tom Emmer for Governor	\$2,000	Tom Emmer for Governor	\$500			<b>\$500</b>	
	<b>\$5,500</b>		<b>\$500</b>		<b>Lloyd, William K</b>		
<b>Lindau, Sharon</b>		<b>Lindstrom, Mary</b>			Wersal (Greg) for Justice	\$500	
Tom Emmer for Governor	\$2,000	Re-elect Judge Kathryn Smith	\$500			<b>\$500</b>	
	<b>\$2,000</b>		<b>\$500</b>		<b>Loabneh, Nohad</b>		
<b>Lindberg, Larry</b>		<b>Linebaugh, Jesse</b>			Trayshana Thomas for Senate	\$500	
Tom Emmer for Governor	\$1,000	Faegre & Benson Ltd Liability Partnership	\$1,069			<b>\$500</b>	
	<b>\$1,000</b>		<b>\$1,069</b>		<b>Locke, Christine J</b>		
<b>Lindblom, Lance</b>		<b>Linehan, Mary R</b>			CWA COPE PCC	\$520	
Mark Ritchie for Secretary of State	\$500	Manderfeld (Stephen) for MN House	\$500			<b>\$520</b>	
	<b>\$500</b>		<b>\$500</b>		<b>Linder, Steven W</b>		
<b>Lindemann, Steven</b>		<b>Linehan, Timothy R</b>			Manderfeld (Stephen) for MN House	\$500	
Leonard Street and Deinard PAC	\$560		<b>\$500</b>				
	<b>\$560</b>						

**Donors of \$500 or More to  
Constitutional Office, Senate, House of Representatives, and Judicial Candidates,  
Political Party Units and Political Committees and Political Funds 2009 / 2010**

<b>Lockridge, Richard A</b>		<b>Lor, May</b>			<b>\$1,000</b>
Lockridge Grindal Nauen PLLP State Pol Fnd	\$19,797	Vang Lor for Senate	\$500	<b>Lowe, Thomas</b>	
Tom Emmer for Governor	\$1,000		<b>\$500</b>	Tom Emmer for Governor	\$2,000
	<b>\$20,797</b>	<b>Lor, Toufong</b>			<b>\$2,000</b>
<b>Loeffler, Diane</b>		Vang Lor for Senate	\$500	<b>Loweth, Lisa K</b>	
Margaret (Kelliher) for Governor	\$600		<b>\$500</b>	Minnesotans for Matt (Entenza)	\$1,000
	<b>\$600</b>	<b>Lor, Yia</b>			<b>\$1,000</b>
<b>Loesch, Jeffrey</b>		Vang Lor for Senate	\$500	<b>Lubben, David</b>	
Margaret (Kelliher) for Governor	\$2,000		<b>\$500</b>	Horner (Thomas) 2010	\$500
	<b>\$2,000</b>	<b>Lord, Eleanor Y</b>			<b>\$500</b>
<b>Loewe, Curtis B</b>		Emilys List - Minn	\$500	<b>Lucas, Andrew J</b>	
Minnesotans for Matt (Entenza)	\$900		<b>\$500</b>	CWA COPE PCC	\$728
	<b>\$900</b>	<b>Losey, Michelle</b>			<b>\$728</b>
<b>Loffhagen, Greg</b>		35th Senate District DFL	\$825	<b>Lucas, Margaret</b>	
North Star SFAA-PAC	\$700		<b>\$825</b>	Margaret (Kelliher) for Governor	\$2,500
	<b>\$700</b>	<b>Lounsbury, Kerrie</b>		Mark Dayton for a Better Minnesota	\$998
<b>Logan, Marlyce F</b>		Tom Emmer for Governor	\$600	womenwinning State PAC	\$1,700
Tom Emmer for Governor	\$1,000		<b>\$600</b>		<b>\$5,198</b>
	<b>\$1,000</b>	<b>Lourey, Anthony</b>		<b>Lucia, Joyce</b>	
<b>Loge, Gary L</b>		Margaret (Kelliher) for Governor	\$1,000	Tom Emmer for Governor	\$650
Paul Koering for Senate Volunteer Committee	\$500	Mark Dayton for a Better Minnesota	\$1,000		<b>\$650</b>
	<b>\$500</b>	Tony Lourey for Senate	\$5,000	<b>Lucke, Stephen</b>	
<b>Long, Anne</b>			<b>\$7,000</b>	Dorsey Political Fund	\$714
Margaret (Kelliher) for Governor	\$1,000	<b>Lourey, Lisa</b>			<b>\$714</b>
	<b>\$1,000</b>	Tony Lourey for Senate	\$500	<b>Ludwick, Harriet</b>	
<b>Long, Devona A</b>			<b>\$500</b>	HRCC	\$1,000
Margaret (Kelliher) for Governor	\$600	<b>Lourey, Rebecca J</b>			<b>\$1,000</b>
	<b>\$600</b>	Margaret (Kelliher) for Governor	\$675	<b>Ludwick, Harriett</b>	
<b>Long, Douglas P</b>		Tony Lourey for Senate	\$500	Tom Emmer for Governor	\$550
Faegre & Benson Ltd Liability Partnership	\$1,069		<b>\$1,175</b>		<b>\$550</b>
	<b>\$1,069</b>	<b>Lovaasen, Tim</b>		<b>Ludwick, William</b>	
<b>Long, James</b>		CWA COPE PCC	\$960	Senate Victory Fund	\$500
Margaret (Kelliher) for Governor	\$1,000		<b>\$960</b>		<b>\$500</b>
	<b>\$1,000</b>	<b>Lovdahl, Theodore</b>		<b>Ludwig, Michael</b>	
<b>Long, Richard E</b>		Tom Emmer for Governor	\$500	Tom Emmer for Governor	\$1,000
Tom Emmer for Governor	\$500		<b>\$500</b>		<b>\$1,000</b>
	<b>\$500</b>	<b>Love, Elaine</b>		<b>Lueck, Martin</b>	
<b>Long, Robert C</b>		FEAPAC - MINN	\$930	Minn Business Partnership PAC	\$2,500
Mark Dayton for a Better Minnesota	\$500		<b>\$930</b>	RKM&C Fund	\$1,286
	<b>\$500</b>	<b>Love, John</b>			<b>\$3,786</b>
<b>Longfellow, Thomas</b>		RKM&C Fund	\$786	<b>Lueck, Martin R</b>	
DFL House Caucus	\$500		<b>\$786</b>	Tom Emmer for Governor	\$2,000
	<b>\$500</b>	<b>Lovell, Paul</b>			<b>\$2,000</b>
<b>Long-Michaels, Lorie</b>		Barden (Chris) for AG Volunteer Committee	\$1,000	<b>Luedemann, Craig</b>	
Tom Emmer for Governor	\$1,700		<b>\$1,000</b>	Margaret (Kelliher) for Governor	\$500
	<b>\$1,700</b>	<b>Lovell-Smith, Wendy</b>			<b>\$500</b>
<b>Lookingbill, Darwin</b>		Mark Dayton for a Better Minnesota	\$1,000	<b>Luger, Andrew</b>	
Mark Dayton for a Better Minnesota	\$1,000		<b>\$1,000</b>	Margaret (Kelliher) for Governor	\$750
Project 515 PAC	\$500	<b>Low, Katherine</b>			<b>\$750</b>
	<b>\$1,500</b>	Horner (Thomas) 2010	\$500	<b>Luger-Nikolai, Margaret L</b>	
<b>Loomis, Brian</b>		Margaret (Kelliher) for Governor	\$1,500	Minnesotans for Matt (Entenza)	\$1,500
Rob Hahn for Governor	\$500		<b>\$2,000</b>		<b>\$1,500</b>
	<b>\$500</b>	<b>Lowe, Margaret</b>		<b>Luhmann, Bonnie</b>	
		Tom Emmer for Governor	\$1,000	People for Al Hein	\$500
					<b>\$500</b>

**Donors of \$500 or More to  
Constitutional Office, Senate, House of Representatives, and Judicial Candidates,  
Political Party Units and Political Committees and Political Funds 2009 / 2010**

<b>Luhmann, Harold</b> People for Al Hein	\$500 <b>\$500</b>	<b>Luther, Charles</b> Horner (Thomas) 2010 Tom Emmer for Governor	\$1,000 \$1,000 <b>\$2,000</b>	<b>Macaulay, Stewart T</b> Emilys List - Minn	\$1,000 \$500 <b>\$500</b>
<b>Luitjens, Stephanie</b> Connie Iversen for Judge	\$500 <b>\$500</b>	<b>Luther, Rudy</b> Tom Emmer for Governor	\$500 <b>\$500</b>	<b>Maccarty, Gretchen</b> Horner (Thomas) 2010	\$500 <b>\$500</b>
<b>Lumpkins, Robert</b> Tom Emmer for Governor	\$2,000 <b>\$2,000</b>	<b>Luther, Tim</b> Minn Hospital PAC	\$2,500 <b>\$2,500</b>	<b>MacDonald, Brian</b> Thompson (David) for Senate	\$500 <b>\$500</b>
<b>Lumry, Patricia</b> Republican Party of Minn	\$1,000 <b>\$1,000</b>	<b>Luther, William P</b> Mark Dayton for a Better Minnesota Ron Case for Senate Swanson (Lori) for Attorney General	\$1,000 \$500 \$500 <b>\$2,000</b>	<b>MacDonald, D Charles</b> Faegre & Benson Ltd Liability Partnership	\$1,069 <b>\$1,069</b>
<b>Lumry, Rufus</b> Freedom Club State PAC Republican Party of Minn	\$5,000 \$1,000 <b>\$6,000</b>	<b>Lux, Robert</b> Margaret (Kelliher) for Governor Mark Dayton for a Better Minnesota	\$500 \$500 <b>\$1,000</b>	<b>MacDonald, Keith</b> Keith MacDonald for State Representative	\$2,095 <b>\$2,095</b>
<b>Lund, Kimberly</b> Mark Ritchie for Secretary of State Minn DFL State Central Committee Rena (Moran) for Rep	\$500 \$25,000 \$500 <b>\$26,000</b>	<b>Luxem, Carl</b> Tom Emmer for Governor	\$1,000 <b>\$1,000</b>	<b>MacDonald, Reid</b> Horner (Thomas) 2010	\$500 <b>\$500</b>
<b>Lund, Robert</b> Horner (Thomas) 2010	\$500 <b>\$500</b>	<b>Luxemburg, Dean</b> Tom Emmer for Governor	\$500 <b>\$500</b>	<b>Mace, Ceylon</b> Tom Emmer for Governor VOICES of Conservative Women State PAC (VOICESPAC)	\$2,000 \$1,500 <b>\$3,500</b>
<b>Lund, Russell</b> Food PAC of Minn Tom Emmer for Governor	\$500 \$1,000 <b>\$1,500</b>	<b>Lynch, Bill L</b> Minnesotans for Matt (Entenza)	\$2,000 <b>\$2,000</b>	<b>Mace, Russel</b> Lillie (Ted) for Senate	\$500 <b>\$500</b>
<b>Lunde, Jeff</b> 46th Senate District RPM	\$1,000 <b>\$1,000</b>	<b>Lynch, Gerald</b> Tom Emmer for Governor	\$500 <b>\$500</b>	<b>Mace, Russell</b> 56th Senate District RPM Expose The Truth.com HRCC Republican Party of Minn	\$5,023 \$5,000 \$2,500 \$5,000 <b>\$17,523</b>
<b>Lundein, David</b> Minn Power PAC	\$832 <b>\$832</b>	<b>Lynch, Leland</b> Margaret (Kelliher) for Governor Mark Dayton for a Better Minnesota	\$2,000 \$1,000 <b>\$3,000</b>	<b>Mace, Russell W</b> Tom Emmer for Governor	\$2,000 <b>\$2,000</b>
<b>Lundquist, Robert E</b> Barden (Chris) for AG Volunteer Committee Citizens for John Kriesel Tom Emmer for Governor	\$500 \$500 \$500 <b>\$1,500</b>	<b>Lynch, Patrick E</b> Severson (Dan) for Secretary of State Tom Emmer for Governor	\$500 \$2,000 <b>\$2,500</b>	<b>MacFarlane, John</b> Ottetail Power PAC	\$500 <b>\$500</b>
<b>Lundquist, Steven</b> Horner (Thomas) 2010	\$1,050 <b>\$1,050</b>	<b>Lynde, Edward S</b> Horner (Thomas) 2010	\$500 <b>\$500</b>	<b>Mach Jr, John C</b> Minnesotans for Matt (Entenza)	\$500 <b>\$500</b>
<b>Luneburg, Wade</b> Friends of DFL Women	\$500 <b>\$500</b>	<b>Lysen, Janis L</b> DFL House Caucus Margaret (Kelliher) for Governor	\$615 \$750 <b>\$1,365</b>	<b>Mach, Rebecca H</b> Minnesotans for Matt (Entenza)	\$500 <b>\$500</b>
<b>Lupient, Barbara</b> Independence Party of Minn	\$1,000 <b>\$1,000</b>	<b>Maas, Jeffrey</b> Tom Emmer for Governor	\$1,063 <b>\$1,063</b>	<b>Machuzick, John</b> Horner (Thomas) 2010	\$1,000 <b>\$1,000</b>
<b>Lurton, H William</b> Barden (Chris) for AG Volunteer Committee Tom Emmer for Governor	\$500 \$1,000 <b>\$1,500</b>	<b>Maas, Patricia</b> Tom Emmer for Governor	\$1,000 <b>\$1,000</b>	<b>Maciej, Carol</b> Tom Emmer for Governor	\$500 <b>\$500</b>
<b>Luther, Anne</b> Tom Emmer for Governor	\$1,000	<b>Mabie, Richard</b> Tom Emmer for Governor	\$1,000		

# Donors of \$500 or More to Constitutional Office, Senate, House of Representatives, and Judicial Candidates, Political Party Units and Political Committees and Political Funds 2009 / 2010

<b>Mackay, Harvey</b>		<b>Madel, Christopher W</b>		<b>Mahoney, Barbara</b>	<b>\$1,900</b>
DFL House Caucus	\$500	Minnesotans for Matt (Entenza)	\$500	Tom Emmer for Governor	\$500
Horner (Thomas) 2010	\$1,000	RKM&C Fund	\$786		<b>\$500</b>
Margaret (Kelliher) for Governor	\$1,000		<b>\$1,286</b>		
	<b>\$2,500</b>	<b>Madigan, Michael D</b>		<b>Mahoney, James</b>	
		56th Senate District DFL	\$500	Pine Bend PAC	\$1,000
<b>Mackay, Neil</b>		Margaret (Kelliher) for Governor	\$500		<b>\$1,000</b>
MIFSC PAC	\$500	Mark Dayton for a Better Minnesota	\$500	<b>Mahoney, Tim</b>	
	<b>\$500</b>		<b>\$1,500</b>	Helmer (Laura) Volunteer Committee	\$500
<b>Mackell, Bernie</b>		<b>Madison, Cliff</b>			<b>\$500</b>
Tom Emmer for Governor	\$500	DFL House Caucus	\$750	<b>Mahony, Richard A</b>	
	<b>\$500</b>		<b>\$750</b>	Minnesotans for Matt (Entenza)	\$500
<b>Mackenthun, Kim</b>		<b>Madson, Eric O</b>			<b>\$500</b>
Food PAC of Minn	\$500	RKM&C Fund	\$728	<b>Mahowald, Mark J</b>	
	<b>\$500</b>		<b>\$728</b>	Minnesotans for Matt (Entenza)	\$500
<b>Mackenzie, Reed</b>		<b>Maertens, Mary</b>			<b>\$500</b>
TRIAL-PAC	\$500	Minn Hospital PAC	\$1,000	<b>Mains, Donald A</b>	
	<b>\$500</b>		<b>\$1,000</b>	Margaret (Kelliher) for Governor	\$500
<b>MacLennan, Dave</b>		<b>Magarian, Edward</b>			<b>\$500</b>
Minn Business Partnership PAC	\$3,500	Dorsey Political Fund	\$678	<b>Maki, Brian</b>	
	<b>\$3,500</b>		<b>\$678</b>	People in Construction Political Action Comm	\$2,000
<b>MacMillan Jr, Whitney</b>		<b>Magid, Creighton</b>			<b>\$2,000</b>
Tom Emmer for Governor	\$1,000	Dorsey Political Fund	\$678	<b>Makidon, Charles</b>	
	<b>\$1,000</b>		<b>\$678</b>	Tom Emmer for Governor	\$900
<b>MacMillan, Cynthia</b>		<b>Maglich, Michael</b>			<b>\$900</b>
Tom Emmer for Governor	\$500	DFL House Caucus	\$500	<b>Malcolm, Jan K</b>	
	<b>\$500</b>	HRCC	\$500	Margaret (Kelliher) for Governor	\$750
<b>MacMillan, Elizabeth</b>			<b>\$1,000</b>	Mark Dayton for a Better Minnesota	\$500
Tom Emmer for Governor	\$1,000	<b>Magnus, Douglas</b>		Minnesotans for Matt (Entenza)	\$500
	<b>\$1,000</b>	HRCC	\$500		<b>\$1,750</b>
<b>MacMillan, Nivin S</b>		Tom Emmer for Governor	\$500	<b>Malcolm, Todd</b>	
Horner (Thomas) 2010	\$1,050		<b>\$1,000</b>	15th Senate District DFL	\$1,085
	<b>\$1,050</b>	<b>Magnuson, Loretta</b>			<b>\$1,085</b>
<b>MacMillan, Whitney</b>		33rd Senate District RPM	\$715	<b>Malevich, Mary</b>	
Citizens for Runbeck	\$500		<b>\$715</b>	Tom Emmer for Governor	\$525
HRCC	\$3,000	<b>Magnuson, Mary</b>			<b>\$525</b>
Tom Emmer for Governor	\$1,000	Jacobson Buffalo PAC	\$500	<b>Malisetti, Sagar E</b>	
	<b>\$4,500</b>		<b>\$500</b>	Minnesotans for Matt (Entenza)	\$500
<b>MacMillian, Whitney</b>		<b>Magnuson, Roger</b>			<b>\$500</b>
Patricia Anderson for State Auditor	\$500	Dorsey Political Fund	\$733	<b>Malkerson, Charles</b>	
	<b>\$500</b>		<b>\$733</b>	Horner (Thomas) 2010	\$1,872
<b>Macrae, Margaret Ann</b>		<b>Magraw, Daniel</b>			<b>\$1,872</b>
Mark Dayton for a Better Minnesota	\$500	Mark Ritchie for Secretary of State	\$500	<b>Malkerson, Elizabeth</b>	
	<b>\$500</b>		<b>\$500</b>	Horner (Thomas) 2010	\$1,000
<b>Madden, Teresa S</b>		<b>Mahai, Chris</b>			<b>\$1,000</b>
Xcel Energy Employees PAC	\$756	Margaret (Kelliher) for Governor	\$500	<b>Mallo, John E</b>	
	<b>\$756</b>		<b>\$500</b>	42nd Senate District DFL	\$1,035
<b>Maddox, Wendell</b>		<b>Maher, Robert D</b>			<b>\$1,035</b>
Mark Dayton for a Better Minnesota	\$1,000	Best & Flanagan Political Fund	\$667	<b>Malone, Diane J</b>	
	<b>\$1,000</b>		<b>\$667</b>	Minnesotans for Matt (Entenza)	\$500
<b>Madel III, R Peter</b>		<b>Mahlum, Thomas</b>			<b>\$500</b>
Horner (Thomas) 2010	\$1,050	RKM&C Fund	\$572	<b>Malone, Jay</b>	
	<b>\$1,050</b>		<b>\$572</b>	CAR, Committee of Automotive Retailers	\$600
<b>Madel Jr, Pete</b>		<b>Mahoney, Alice H</b>			<b>\$600</b>
CARE / PAC	\$500	Minnesotans for Matt (Entenza)	\$1,900		
	<b>\$500</b>				

## Donors of \$500 or More to Constitutional Office, Senate, House of Representatives, and Judicial Candidates, Political Party Units and Political Committees and Political Funds 2009 / 2010

<b>Malone, Michael</b>			<b>\$3,250</b>		<b>\$2,500</b>
Tom Emmer for Governor	\$1,000	<b>Manning, John W</b>		<b>Marinovich, Mollie Young</b>	
	<b>\$1,000</b>	Dorsey Political Fund	\$528	Horner (Thomas) 2010	\$750
<b>Malone, Phyllis</b>			<b>\$528</b>		<b>\$750</b>
Kelley Malone O'Neill for Judge	\$2,000	<b>Manning, Robert</b>		<b>Maritz, Kristine</b>	
	<b>\$2,000</b>	Margaret (Kelliher) for Governor	\$2,500	Margaret (Kelliher) for Governor	\$1,000
<b>Maloney, Beth</b>			<b>\$2,500</b>		<b>\$1,000</b>
Tom Emmer for Governor	\$1,000	<b>Manning, William</b>		<b>Maritz, Peter</b>	
	<b>\$1,000</b>	RKM&C Fund	\$1,143	Horner (Thomas) 2010	\$500
<b>Maloney, Jeff C</b>			<b>\$1,143</b>	Mark Dayton for a Better Minnesota	\$500
Minnesotans for Matt (Entenza)	\$750	<b>Manning, Yasmaina</b>			<b>\$1,000</b>
	<b>\$750</b>	Margaret (Kelliher) for Governor	\$500	<b>Mariucci, Louis R</b>	
<b>Malters, James</b>			<b>\$500</b>	Minnesotans for Matt (Entenza)	\$500
TRIAL-PAC	\$500	<b>Mannis, David</b>			<b>\$500</b>
	<b>\$500</b>	Mark Dayton for a Better Minnesota	\$500	<b>Mark, Brian</b>	
<b>Maly, Maureen</b>			<b>\$500</b>	Republican Party of Minn	\$7,500
Faegre & Benson Ltd Liability Partnership	\$1,069	<b>Manolis, Deane</b>			<b>\$7,500</b>
	<b>\$1,069</b>	Horner (Thomas) 2010	\$500	<b>Mark, Brian S</b>	
<b>Manas, Jean</b>			<b>\$500</b>	Tom Emmer for Governor	\$2,000
Minn DFL State Central Committee	\$10,000	<b>Manthey, Paul</b>			<b>\$2,000</b>
	<b>\$10,000</b>	Tom Emmer for Governor	\$1,000	<b>Mark, Matthew</b>	
<b>Manbeck, Mark T</b>			<b>\$1,000</b>	Mark Dayton for a Better Minnesota	\$1,000
Margaret (Kelliher) for Governor	\$750	<b>Mantie, Mick</b>			<b>\$1,000</b>
	<b>\$750</b>	Minn Cable Comm Assoc - PAC	\$1,000	<b>Markman, Michael D</b>	
<b>Mandelbaum, David</b>			<b>\$1,000</b>	Horner (Thomas) 2010	\$550
DFL Senate Caucus	\$2,000	<b>Marakovitz, Matt</b>			<b>\$550</b>
Horner (Thomas) 2010	\$1,000	Mark Dayton for a Better Minnesota	\$1,000	<b>Markowitz, Linda</b>	
Margaret (Kelliher) for Governor	\$1,500		<b>\$1,000</b>	Tom Emmer for Governor	\$750
Mark Dayton for a Better Minnesota	\$1,000	<b>Marchessault, James</b>			<b>\$750</b>
	<b>\$5,500</b>	Tom Emmer for Governor	\$1,750	<b>Markwardt, Paul</b>	
<b>Manderfeld, David</b>			<b>\$1,750</b>	Winthrop & Weinstine PA Political Func	\$500
Manderfeld (Stephen) for MN House	\$500	<b>Marchessault, James E</b>			<b>\$500</b>
	<b>\$500</b>	2nd Congressional District RPM	\$500	<b>Marquis, David</b>	
<b>Manderfeld, Erin M</b>		Burnsville Chamber PAC	\$600	Republican Party of Minn	\$1,118
Manderfeld (Stephen) for MN House	\$500	Minn Chamber of Commerce Leadership Fd	\$2,400		<b>\$1,118</b>
	<b>\$500</b>	MN FORWARD	\$10,000	<b>Mars Jr, Robert</b>	
<b>Manderfeld, Rosemary</b>			<b>\$13,500</b>	Tom Emmer for Governor	\$950
Manderfeld (Stephen) for MN House	\$500	<b>Marchessault, Thomas</b>			<b>\$950</b>
	<b>\$500</b>	Tom Emmer for Governor	\$800	<b>Mars, Robert S</b>	
<b>Manderfeld, Stephen</b>			<b>\$800</b>	Minn Chamber of Commerce Leadership Fd	\$728
Manderfeld (Stephen) for MN House	\$1,500	<b>Marcil, John</b>			<b>\$728</b>
	<b>\$1,500</b>	Faegre & Benson Ltd Liability Partnership	\$1,069	<b>Marsden, Gary J</b>	
<b>Mandler, John</b>			<b>\$1,069</b>	Minn Chamber of Commerce Leadership Fd	\$2,750
Faegre & Benson Ltd Liability Partnership	\$1,069	<b>Marder, David</b>			<b>\$2,750</b>
	<b>\$1,069</b>	RKM&C Fund	\$572	<b>Marsh, Christine</b>	
<b>Manley, Sara</b>			<b>\$572</b>	Tom Emmer for Governor	\$500
Patricia Anderson for State Auditor	\$500	<b>Margherio, Lynn A</b>			<b>\$500</b>
	<b>\$500</b>	Minnesotans for Matt (Entenza)	\$500	<b>Marsh, Robert</b>	
<b>Mann, Robert</b>			<b>\$500</b>	Mark Dayton for a Better Minnesota	\$1,000
Horner (Thomas) 2010	\$1,000	<b>Margl, Robert</b>			<b>\$1,000</b>
	<b>\$1,000</b>	59th Senate District DFL	\$800	<b>Marshall, Nancy K</b>	
<b>Mann, Stephen C</b>			<b>\$800</b>	Minnesotans for Matt (Entenza)	\$500
Margaret (Kelliher) for Governor	\$750	<b>Marinello, Kathryn</b>			<b>\$500</b>
MOHPA PAC	\$2,500	Minn Business Partnership PAC	\$2,500		

**Donors of \$500 or More to  
Constitutional Office, Senate, House of Representatives, and Judicial Candidates,  
Political Party Units and Political Committees and Political Funds 2009 / 2010**

<b>Marshall, Ron K</b> Minnesotans for Matt (Entenza)	\$500	<b>Marvin, Frank</b> Senate Victory Fund	\$2,500	<b>Massa, Lawrence J</b> Horner (Thomas) 2010	\$875
	<b>\$500</b>	Tom Emmer for Governor	\$1,000		<b>\$875</b>
<b>Martenson, Barbara</b> Tom Emmer for Governor	\$500		<b>\$3,500</b>	<b>Massey, Sujata</b> Margaret (Kelliher) for Governor	\$500
	<b>\$500</b>	<b>Marvin, George</b> Russell Walker for State Senate	\$500		<b>\$500</b>
<b>Martin, Brent</b> People for Al Hein	\$500		<b>\$500</b>	<b>Mast, Patricia Wall</b> Tom Emmer for Governor	\$1,200
	<b>\$500</b>	<b>Marvin, John</b> Fabian (Daniel) for Dist 1A	\$500		<b>\$1,200</b>
<b>Martin, David P</b> MSA-PAC	\$500	Minn Business Partnership PAC	\$5,000	<b>Matejcek, Mary</b> Roli (Mike) for House	\$500
	<b>\$500</b>	Russell Walker for State Senate	\$500		<b>\$500</b>
<b>Martin, Dick</b> Tom Emmer for Governor	\$500	Senate Victory Fund	\$5,000	<b>Matheson, Michael</b> Tom Emmer for Governor	\$1,000
	<b>\$500</b>	Tom Emmer for Governor	\$1,000		<b>\$1,000</b>
<b>Martin, George</b> Faegre & Benson Ltd Liability Partnership	\$1,069		<b>\$12,000</b>	<b>Mathews, Dean</b> Horner (Thomas) 2010	\$500
	<b>\$1,069</b>	<b>Marvin, Joseph</b> Tom Emmer for Governor	\$1,000		<b>\$500</b>
<b>Martin, James</b> Tom Emmer for Governor	\$550		<b>\$1,000</b>	<b>Mathieson, John</b> Anderson (Sheldon) For House	\$500
	<b>\$550</b>	<b>Marvin, Lorelee</b> Russell Walker for State Senate	\$500		<b>\$500</b>
<b>Martin, James (Jim)</b> Citizens for Jim Martin	\$3,855		<b>\$500</b>	<b>Mathieson, Patricia</b> Anderson (Sheldon) For House	\$500
	<b>\$3,855</b>	<b>Marvin, Mary</b> Senate Victory Fund	\$1,000		<b>\$500</b>
<b>Martin, Jennifer</b> Sierra Club Political Committee	\$500	Tom Emmer for Governor	\$1,000	<b>Mathiowetz, Brian</b> Road PAC of Minn	\$850
	<b>\$500</b>		<b>\$2,000</b>		<b>\$850</b>
<b>Martin, Jennifer L</b> Otto (Rebecca) for Auditor	\$550	<b>Marvin, Susan</b> Senate Victory Fund	\$5,000	<b>Mathwig, Jerry E</b> Tom Emmer for Governor	\$750
	<b>\$550</b>	Tom Emmer for Governor	\$2,000		<b>\$750</b>
<b>Martin, Michael</b> MABC PAC	\$500	VOICES of Conservative Women State PAC (VOICESPAC)	\$2,000	<b>Mathy, LeeAnn</b> Tom Emmer for Governor	\$1,000
	<b>\$500</b>		<b>\$9,000</b>		<b>\$1,000</b>
<b>Martin, Paul</b> Food PAC of Minn	\$500	<b>Marvin, Virginia</b> Tom Emmer for Governor	\$1,000	<b>Mathy, Scott</b> Tom Emmer for Governor	\$500
NFIB/MN Save Americas Free Enterprise Trust	\$700		<b>\$1,000</b>		<b>\$500</b>
	<b>\$1,200</b>	<b>Maschka, Gerald</b> DFL Senate Caucus	\$1,000	<b>Mathy, Steven</b> Senate Victory Fund	\$2,500
<b>Martin, Roy</b> Margaret (Kelliher) for Governor	\$1,500		<b>\$1,000</b>	Tom Emmer for Governor	\$1,000
	<b>\$1,500</b>	<b>Maschka, Gerald L</b> Margaret (Kelliher) for Governor	\$500		<b>\$3,500</b>
<b>Martin, Scott</b> Tom Emmer for Governor	\$500		<b>\$500</b>	<b>Matonich, Edward J</b> Alan C Page for Justice Committee	\$500
	<b>\$500</b>	<b>Mascia, Patrick</b> NAIOP Economic Growth Fund	\$550	Citizens for Justice Helen Meyer	\$500
<b>Martinez, Richard M</b> RKM&C Fund	\$715		<b>\$550</b>	Cuzzo (Mike) for Judge Campaign Committee	\$500
	<b>\$715</b>	<b>Masin, Robert</b> Masin (Sandra) Campaign Committee	\$500	Dietzen (Christopher) Volunteer Committee	\$500
<b>Martinson, Dennis</b> Tom Emmer for Governor	\$1,000		<b>\$500</b>		<b>\$2,000</b>
	<b>\$1,000</b>	<b>Mason, Thomas</b> Tom Emmer for Governor	\$1,500	<b>Matson, Paul</b> MEDPAC Minn Medical Political Action Comm	\$750
<b>Martinson, Paul</b> Tom Emmer for Governor	\$500		<b>\$1,500</b>		<b>\$750</b>
	<b>\$500</b>	<b>Masood, Moeen L</b> Minnesotans for Matt (Entenza)	\$1,500	<b>Matthews, Gil</b> Tom Emmer for Governor	\$1,500
<b>Marvin, Bob</b> Russell Walker for State Senate	\$500		<b>\$1,500</b>		<b>\$1,500</b>
	<b>\$500</b>	<b>Massa, Lawrence</b> Minn Hospital PAC	\$2,515		<b>\$1,500</b>
	<b>\$500</b>		<b>\$2,515</b>		<b>\$1,500</b>



## Donors of \$500 or More to Constitutional Office, Senate, House of Representatives, and Judicial Candidates, Political Party Units and Political Committees and Political Funds 2009 / 2010

<b>Mattson, George</b> Road PAC of Minn	\$750	<b>McCarthy, Edwin</b> Tom Emmer for Governor	\$2,000	Tom Emmer for Governor	\$1,000
	<b>\$750</b>		<b>\$2,000</b>		<b>\$4,000</b>
<b>Mattson, Lisa E</b> Minnesotans for Matt (Entenza)	\$500	<b>McCarthy, James</b> Tom Emmer for Governor	\$700	<b>McCrossan, Helen</b> Tom Emmer for Governor	\$1,000
	<b>\$500</b>		<b>\$700</b>		<b>\$1,000</b>
<b>Maudlin, Timothy</b> Horner (Thomas) 2010	\$500	<b>McCarthy, Michael</b> Faegre & Benson Ltd Liability Partnership	\$1,069	<b>McCull, James</b> Tom Emmer for Governor	\$500
	<b>\$500</b>		<b>\$1,069</b>		<b>\$500</b>
<b>Mauland, Jeff</b> Insurance Federation Political Action Comm Tom Emmer for Governor	\$500 \$600	<b>McCarty, Linda</b> Mark Dayton for a Better Minnesota	\$500	<b>McCulloch, Stephen</b> Minn Chamber of Commerce Leadership Fd	\$3,500
	<b>\$1,100</b>		<b>\$500</b>		<b>\$3,500</b>
<b>Maurer, Anthony J</b> Minn Realtors Political Action Comm	\$1,000	<b>McCarty, Michael</b> Dave Brown for Senate	\$500	<b>McCullough, Ann</b> Faegre & Benson Ltd Liability Partnership	\$1,069
	<b>\$1,000</b>		<b>\$500</b>		<b>\$1,069</b>
<b>Maurer, Joseph</b> Tom Emmer for Governor	\$500	<b>McCleary, James</b> Tom Emmer for Governor	\$2,000	<b>McCullough, Jim</b> Tom Emmer for Governor	\$500
	<b>\$500</b>		<b>\$2,000</b>		<b>\$500</b>
<b>Mauzy, William J</b> Alan C Page for Justice Committee	\$500	<b>McClung, David S</b> Mark Dayton for a Better Minnesota People for (Katherine) Knuth	\$1,000 \$500	<b>McCullough, Robert</b> Tom Emmer for Governor	\$500
	<b>\$500</b>		<b>\$1,500</b>		<b>\$500</b>
<b>Mayes, David J</b> Minnesotans for Matt (Entenza)	\$1,000	<b>McClung, John</b> Tom Emmer for Governor	\$500	<b>McCully, Ronda</b> Nelson (Carla) for Senate	\$500
	<b>\$1,000</b>		<b>\$500</b>		<b>\$500</b>
<b>Mayne, Jacob</b> Chisago County RPM	\$510	<b>McComb, Sandy M</b> Duluth FirePAC	\$520	<b>McDaniel Jr, Marvin</b> Xcel Energy Employees PAC	\$508
	<b>\$510</b>		<b>\$520</b>		<b>\$508</b>
<b>Mazzucchi, Matthew</b> Horner (Thomas) 2010	\$2,000	<b>McConnell, Daniel</b> Margaret (Kelliher) for Governor	\$1,000	<b>McDaniel, Marvin E</b> Xcel Energy Employees PAC	\$825
	<b>\$2,000</b>		<b>\$1,000</b>		<b>\$825</b>
<b>McAfee, Elizabeth</b> Swanson (Lori) for Attorney General	\$500	<b>McConnell, William</b> Minn Business Partnership PAC	\$2,500	<b>McDaniels, Steve</b> CAR, Committee of Automotive Retailers	\$2,300
	<b>\$500</b>		<b>\$2,500</b>		<b>\$2,300</b>
<b>McAnallay, Mike</b> Tom Emmer for Governor	\$500	<b>McCormick, Emmet</b> Hal Kimball for State Senate Newman (Scott) for Senate Committee Tom Emmer for Governor	\$500 \$500 \$1,000	<b>McDonald, Charles</b> Tom Emmer for Governor	\$550
	<b>\$500</b>		<b>\$2,000</b>		<b>\$550</b>
<b>McArdle, Nancy A</b> Margaret (Kelliher) for Governor	\$500	<b>McCourtney, Donald A</b> Tom Emmer for Governor	\$800	<b>McDonald, Daniel</b> Tom Emmer for Governor	\$550
	<b>\$500</b>		<b>\$800</b>		<b>\$550</b>
<b>McAwley, Eileen</b> 41st Senate District DFL DFL House Caucus Ron Case for Senate	\$985 \$1,000 \$500	<b>McCoy, Jim</b> Langseth (Keith) Volunteer Committee	\$500	<b>McDonald, Gavin</b> IUPAT Political Action Together Pol Committee	\$1,925
	<b>\$2,485</b>		<b>\$500</b>		<b>\$1,925</b>
<b>McBride, Matt</b> Winthrop & Weinstine PA Political Func	\$500	<b>McCrae, Margaret</b> MOHPA PAC	\$2,000	<b>McDonald, Keith</b> Tom Emmer for Governor	\$600
	<b>\$500</b>		<b>\$2,000</b>		<b>\$600</b>
<b>McCall, Terrance</b> Tom Emmer for Governor	\$550	<b>McCrea, Polly</b> Horner (Thomas) 2010	\$750	<b>McDonald, Lisa M</b> Horner (Thomas) 2010	\$500
	<b>\$550</b>		<b>\$750</b>		<b>\$500</b>
<b>McCarten, Laura</b> Xcel Energy Employees PAC	\$561	<b>McCrossan, Charles</b> Margaret (Kelliher) for Governor Road PAC of Minn	\$2,000 \$1,000	<b>McDonell, Neil</b> Dorsey Political Fund	\$641
	<b>\$561</b>				<b>\$641</b>

# Donors of \$500 or More to Constitutional Office, Senate, House of Representatives, and Judicial Candidates, Political Party Units and Political Committees and Political Funds 2009 / 2010

<b>McDonough, Brigid M</b> Margaret (Kelliher) for Governor	\$500	<b>McGowan, Maren</b> Jim McGowan for Senate	\$1,000	Tom Emmer for Governor	\$2,000
	<b>\$500</b>		<b>\$1,000</b>	<b>McHale, Patrick</b> Tom Emmer for Governor	\$1,000
<b>McDonough, Jim</b> Margaret (Kelliher) for Governor	\$600	<b>McGowan, Michael</b> Tom Emmer for Governor	\$500		<b>\$1,000</b>
	<b>\$600</b>		<b>\$500</b>	<b>McHugh, Christopher T</b> Mark Dayton for a Better Minnesota	\$1,000
<b>McElfatrick, Carolyn J</b> Committee for (Carolyn) McElfatrick for 3B	\$500	<b>McGrann, Christopher</b> Margaret (Kelliher) for Governor	\$2,000		<b>\$1,000</b>
	<b>\$500</b>		<b>\$2,000</b>	<b>Mchugh, Mike</b> North Star SFAA-PAC	\$600
<b>McElhatton, Shaun</b> Leonard Street and Deinard PAC	\$710	<b>McGrann, Judith</b> Margaret (Kelliher) for Governor womenwinning State PAC	\$2,500 \$1,500		<b>\$600</b>
	<b>\$710</b>		<b>\$4,000</b>	<b>McInerney, Daniel</b> Leonard Street and Deinard PAC Minn Hospital PAC	\$1,310 \$500
<b>McElroy, Michael R</b> NAIOP Economic Growth Fund	\$750	<b>McGrann, Meghan</b> Margaret (Kelliher) for Governor	\$2,000		<b>\$1,810</b>
	<b>\$750</b>		<b>\$2,000</b>	<b>McIntee, Jackie</b> Tom Emmer for Governor	\$500
<b>McEwen, Gregory</b> Margaret (Kelliher) for Governor Mark Dayton for a Better Minnesota TRIAL-PAC	\$1,000 \$1,000 \$500	<b>McGrann, Sharon</b> Margaret (Kelliher) for Governor	\$2,000		<b>\$500</b>
	<b>\$2,500</b>		<b>\$2,000</b>	<b>McIntosh, John C</b> Mark Dayton for a Better Minnesota	\$750
<b>McEwen, Linda</b> Mark Dayton for a Better Minnesota	\$1,000	<b>McGrann, William R</b> DFL House Caucus DFL Senate Caucus Margaret (Kelliher) for Governor Mark Dayton for a Better Minnesota Swanson (Lori) for Attorney General	\$1,050 \$1,350 \$2,500 \$650 \$650		<b>\$750</b>
	<b>\$1,000</b>		<b>\$6,200</b>	<b>McKay, Jane</b> Tom Emmer for Governor	\$500
<b>McFadden, Mary Kate</b> Tom Emmer for Governor	\$500	<b>McGrath, C Peter</b> Margaret (Kelliher) for Governor	\$2,000		<b>\$500</b>
	<b>\$500</b>		<b>\$2,000</b>	<b>McKee, David</b> Tom Emmer for Governor	\$500
<b>McFadden, Michael</b> Minn Business Partnership PAC	\$3,000	<b>McGrath, Carla</b> Margaret (Kelliher) for Governor Mark Dayton for a Better Minnesota	\$1,000 \$500		<b>\$500</b>
	<b>\$3,000</b>		<b>\$1,500</b>	<b>McKee, Fiona</b> Tom Emmer for Governor	\$500
<b>McFarland, Richard</b> Horner (Thomas) 2010 Margaret (Kelliher) for Governor Swanson (Lori) for Attorney General	\$2,000 \$1,100 \$500	<b>McGrath, Lee U</b> Tom Emmer for Governor	\$1,000		<b>\$500</b>
	<b>\$3,600</b>		<b>\$1,000</b>	<b>McKenzie, Abigail E</b> Margaret (Kelliher) for Governor	\$2,000
<b>McGee, Hugh</b> Minn Manufactured Home PAC	\$1,000	<b>McGraw, Mike</b> North Star SFAA-PAC	\$600		<b>\$2,000</b>
	<b>\$1,000</b>		<b>\$600</b>	<b>McKiernan, Grania</b> Mark Dayton for a Better Minnesota	\$550
<b>McGhee, Drew M</b> Minnesotans for Matt (Entenza)	\$500	<b>McGuigan, Thomas</b> Horner (Thomas) 2010	\$950		<b>\$550</b>
	<b>\$500</b>		<b>\$950</b>	<b>McKiernan, Joseph</b> Minn Chiropractic Political Action Comr	\$700
<b>McGovern, Michael</b> HRCC MIFSC PAC Tom Emmer for Governor	\$1,100 \$500 \$750	<b>McGuire, David</b> Tom Emmer for Governor	\$1,000		<b>\$700</b>
	<b>\$2,350</b>		<b>\$1,000</b>	<b>McKlveen, Robert E</b> MEDPAC Minn Medical Political Action Comm	\$749
<b>McGovern, Patricia</b> Committee to Re-elect Judge Michael Roith	\$500	<b>McGuire, Michael</b> Tom Emmer for Governor	\$650		<b>\$749</b>
	<b>\$500</b>		<b>\$650</b>	<b>McKoskey, Jerome</b> Tom Emmer for Governor	\$500
<b>McGowan, James D</b> Jim McGowan for Senate	\$500	<b>McGunigle, Brian</b> Dorsey Political Fund	\$594		<b>\$500</b>
	<b>\$500</b>		<b>\$594</b>	<b>McLaughlin, Bill</b> Horner (Thomas) 2010	\$1,000
<b>McGowan, Jim</b> Jim McGowan for Senate	\$2,716	<b>McHale, Kevin</b> Tom Emmer for Governor	\$500		<b>\$1,000</b>
	<b>\$2,716</b>		<b>\$500</b>	<b>McHale, Lynn</b>	

## Donors of \$500 or More to Constitutional Office, Senate, House of Representatives, and Judicial Candidates, Political Party Units and Political Committees and Political Funds 2009 / 2010

<b>McLaughlin, Judy</b>			<b>\$650</b>		<b>\$1,000</b>
Margaret (Kelliher) for Governor	\$500	<b>McNeely, Harry</b>		Mehesan, Donald	
Mark Dayton for a Better Minnesota	\$2,000	Tom Emmer for Governor	\$1,000	Tom Emmer for Governor	\$1,000
	<b>\$2,500</b>		<b>\$1,000</b>		<b>\$1,000</b>
<b>McLaughlin, Patrick</b>		<b>McNeely, Harry G</b>		<b>Meiches, Robert</b>	
Dorsey Political Fund	\$733	53B House District RPM	\$500	MEDPAC Minn Medical Political Action Comm	\$500
	<b>\$733</b>		<b>\$500</b>		<b>\$500</b>
<b>McLaughlin, Peter</b>		<b>McNeff, Clayton V</b>		<b>Meier, Patricia</b>	
Margaret (Kelliher) for Governor	\$800	Minnesotans for Matt (Entenza)	\$2,250	33rd Senate District RPM	\$685
	<b>\$800</b>		<b>\$2,250</b>		<b>\$685</b>
<b>McLean, Sue</b>		<b>McNeff, Denise E</b>		<b>Meierhoff, Robert M</b>	
Mark Dayton for a Better Minnesota	\$500	Minnesotans for Matt (Entenza)	\$2,250	Committee to Elect Judge Larry Staube	\$500
	<b>\$500</b>		<b>\$2,250</b>		<b>\$500</b>
<b>McLeod, Thomas</b>		<b>McNeil, Larry</b>		<b>Meierhoffer, Becky</b>	
Tom Emmer for Governor	\$700	Mark Dayton for a Better Minnesota	\$1,000	North Star SFAA-PAC	\$700
	<b>\$700</b>		<b>\$1,000</b>		<b>\$700</b>
<b>McMahan, Donald J</b>		<b>McNeilus, Garwin</b>		<b>Meiklejohn, Paul</b>	
Tom Emmer for Governor	\$500	Penwell (Wm Christopher) for Judge	\$500	Dorsey Political Fund	\$824
	<b>\$500</b>		<b>\$500</b>		<b>\$824</b>
<b>McMahon, Emmett J</b>		<b>McNeilus, Marilee A</b>		<b>Meisterling, Robert C</b>	
RKM&C Fund	\$786	Senate Victory Fund	\$10,000	East Metro ASC LLC PAC	\$569
	<b>\$786</b>		<b>\$10,000</b>		<b>\$569</b>
<b>McMahon, James P</b>		<b>McNulty, Pricilla</b>		<b>Melander, Mary</b>	
Tom Emmer for Governor	\$500	Margaret (Kelliher) for Governor	\$500	Mark Dayton for a Better Minnesota	\$600
	<b>\$500</b>		<b>\$500</b>		<b>\$600</b>
<b>McMahon, Pierre A</b>		<b>McNulty, Priscilla</b>		<b>Melander-Dayton, Joyce</b>	
Minnesotans for Matt (Entenza)	\$500	Mark Dayton for a Better Minnesota	\$1,000	Mark Dayton for a Better Minnesota	\$500
	<b>\$500</b>	Rena (Moran) for Rep	\$500		<b>\$500</b>
<b>McMahon, Robert</b>		womenwinning State PAC	\$500	<b>Melander-Dayton, Steven</b>	
Tom Emmer for Governor	\$1,000		<b>\$2,000</b>	Mark Dayton for a Better Minnesota	\$1,000
	<b>\$1,000</b>	<b>McPherson, Catherine (Kate)</b>			<b>\$1,000</b>
<b>McMahon, Teresa</b>		Committee to Elect Catherine (Kate) McPherson	\$9,071	<b>Melbostad, Robert</b>	
Tom Emmer for Governor	\$1,000		<b>\$9,071</b>	People for Al Hein	\$500
	<b>\$1,000</b>	<b>McPherson, William</b>			<b>\$500</b>
<b>McMillan, David J</b>		Committee to Elect Catherine (Kate) McPherson	\$1,000	<b>Melby, Kenneth</b>	
Mark Dayton for a Better Minnesota	\$750		<b>\$1,000</b>	OutFront Minnesota Action	\$550
Minn Chamber of Commerce Leadership Fd	\$3,775	<b>McQuinn, Alvin</b>			<b>\$550</b>
Minn Power PAC	\$1,560	Horner (Thomas) 2010	\$1,000	<b>Melendez, Brian</b>	
	<b>\$6,085</b>		<b>\$1,000</b>	Faegre & Benson Ltd Liability Partnership	\$1,069
<b>McMillan, Douglas</b>		<b>McVay, Mary M</b>		Minn DFL State Central Committee	\$5,621
HRCC	\$1,000	Horner (Thomas) 2010	\$500		<b>\$6,690</b>
Tom Emmer for Governor	\$700		<b>\$500</b>	<b>Mellenthin, Pat A</b>	
	<b>\$1,700</b>	<b>Mears, Jesse</b>		Minnesotans for Matt (Entenza)	\$500
<b>McMullen, Katherine</b>		IUPAT Political Action Together Pol Committee	\$550		<b>\$500</b>
Mark Dayton for a Better Minnesota	\$2,000		<b>\$550</b>	<b>Meller, Robert L</b>	
	<b>\$2,000</b>	<b>Meeks, John E</b>		Best & Flanagan Political Fund	\$1,039
<b>McNally, Sheila</b>		HRCC	\$800		<b>\$1,039</b>
Mark Dayton for a Better Minnesota	\$550		<b>\$800</b>	<b>Mellom, Carol G</b>	
	<b>\$550</b>	<b>Meghjee, Munir</b>		Green Party of Minn	\$740
<b>McNamara, Denny</b>		RKM&C Fund	\$572		<b>\$740</b>
Tom Emmer for Governor	\$1,000		<b>\$572</b>	<b>Mehesan, Connie</b>	
	<b>\$1,000</b>	Tom Emmer for Governor	\$1,000		
<b>McNearney, James</b>					
Tom Emmer for Governor	\$650				

# Donors of \$500 or More to Constitutional Office, Senate, House of Representatives, and Judicial Candidates, Political Party Units and Political Committees and Political Funds 2009 / 2010

<b>Melton, William</b>			<b>\$500</b>		<b>\$2,500</b>
DFL House Caucus	\$1,000				
DFL Senate Caucus	\$1,500	<b>Merhi, Fayssal</b>	\$500	<b>Messinger, Alida C</b>	\$2,500
Progressive Majority Minnesota	\$1,000	Neighbors for Omar Merhi		Minnesotans for Matt (Entenza)	\$2,500
	<b>\$3,500</b>		<b>\$500</b>		<b>\$2,500</b>
<b>Melton, William C</b>		<b>Merickel, Tommy</b>		<b>Messinger, Alida R</b>	
Mark Dayton for a Better Minnesota	\$1,000	Horner (Thomas) 2010	\$1,000	2010 Fund	\$50,000
Minnesotans for Matt (Entenza)	\$1,500	Minn Chamber of Commerce Leadership Fd	\$6,095	Conservation Minnesota Voter Fund	\$75,000
	<b>\$2,500</b>		<b>\$7,095</b>	DFL House Caucus	\$100,000
<b>Menard Jr, John</b>		<b>Merker, Steven</b>		DFL Senate Caucus	\$66,000
Tom Emmer for Governor	\$1,000	Dorsey Political Fund	\$506	Margaret (Kelliher) for Governor	\$2,500
	<b>\$1,000</b>		<b>\$506</b>	Mark Ritchie for Secretary of State	\$500
<b>Menden, Steven T</b>		<b>Merrill, David C</b>		Minn DFL State Central Committee	\$284,800
ACEC/MN Political Action Committee	\$500	Minnesotans for Matt (Entenza)	\$750	Otto (Rebecca) for Auditor	\$1,000
	<b>\$500</b>		<b>\$750</b>	WAMP	\$1,000
<b>Mendoza, Mia E</b>		<b>Mershon, Jan</b>		WIN Minnesota Political Action Fund	\$500,000
DFL House Caucus	\$13,500	Swanson (Lori) for Attorney General	\$500		<b>\$1,080,800</b>
DFL Senate Caucus	\$13,500		<b>\$500</b>	<b>Messinger, Bill</b>	
Margaret (Kelliher) for Governor	\$2,250	<b>Mershon, William</b>		Mark Dayton for a Better Minnesota	\$2,000
Mark Dayton for a Better Minnesota	\$2,000	Swanson (Lori) for Attorney General	\$500	Mark Ritchie for Secretary of State	\$500
Mark Ritchie for Secretary of State	\$500		<b>\$500</b>		<b>\$2,500</b>
Minn DFL State Central Committee	\$1,000	<b>Mertz, Stephen</b>		<b>Messinger, Eliza</b>	
Minnesotans for Matt (Entenza)	\$500	Faegre & Benson Ltd Liability Partnership	\$1,069	Mark Dayton for a Better Minnesota	\$1,000
Olson (Mary) for Senate Committee	\$500		<b>\$1,069</b>		<b>\$1,000</b>
Otto (Rebecca) for Auditor	\$1,000	<b>Merz, Ann</b>		<b>Messinger, Kera</b>	
Swanson (Lori) for Attorney General	\$500	Tom Emmer for Governor	\$750	Mark Dayton for a Better Minnesota	\$1,000
	<b>\$35,250</b>		<b>\$750</b>		<b>\$1,000</b>
<b>Mendoza, Salvador</b>		<b>Merz, Marcus</b>		<b>Metso, Ronald</b>	
DFL House Caucus	\$13,500	Horner (Thomas) 2010	\$2,000	DFL Senate Caucus	\$500
DFL Senate Caucus	\$13,500		<b>\$2,000</b>		<b>\$500</b>
Margaret (Kelliher) for Governor	\$2,350	<b>Merz, Thomas</b>		<b>Metz, Helen</b>	
Mark Dayton for a Better Minnesota	\$2,000	Tom Emmer for Governor	\$1,500	womenwinning State PAC	\$500
Mark Ritchie for Secretary of State	\$500		<b>\$1,500</b>		<b>\$500</b>
Minn DFL State Central Committee	\$1,000	<b>Mesedahl, Dave L</b>		<b>Metzen, Tom</b>	
Minnesotans for Matt (Entenza)	\$500	Duluth FirePAC	\$520	Minnesotans for Racino PAC	\$500
Otto (Rebecca) for Auditor	\$1,000		<b>\$520</b>		<b>\$500</b>
Swanson (Lori) for Attorney General	\$500	<b>Meshbesh, Ronald</b>		<b>Meuers, Virginia Ann</b>	
	<b>\$34,850</b>	TRIAL-PAC	\$2,100	Mark Dayton for a Better Minnesota	\$500
<b>Menning, Alan</b>			<b>\$2,100</b>		<b>\$500</b>
Multi Housing Political Action Comm	\$1,547	<b>Meshbesh, Ronald I</b>		<b>Meunier, Paul</b>	
	<b>\$1,547</b>	Alan C Page for Justice Committee	\$1,500	Friends of Paul Meunier	\$10,932
<b>Menth, Jeffrey C</b>		Margaret (Kelliher) for Governor	\$1,000		<b>\$10,932</b>
Minnesotans for Matt (Entenza)	\$500		<b>\$2,500</b>	<b>Meyer, Gary W</b>	
	<b>\$500</b>	<b>Mesken, Lorraine Ann Rybak</b>		38th Senate District DFL	\$633
<b>Mentz, John</b>		McGuire (Michael) for State Representative	\$500		<b>\$633</b>
Minnesotans for Racino PAC	\$500		<b>\$500</b>	<b>Meyer, Greg</b>	
	<b>\$500</b>	<b>Messerly, Chris</b>		North Star SFAA-PAC	\$550
<b>Mentzer, Mary</b>		Margaret (Kelliher) for Governor	\$750		<b>\$550</b>
Tom Emmer for Governor	\$2,000		<b>\$750</b>	<b>Meyer, Jaci</b>	
	<b>\$2,000</b>	<b>Messerly, Chris A</b>		North Star SFAA-PAC	\$550
<b>Mergens, Michael</b>		RKM&C Fund	\$572	St Paul Area Chamber of Commerce PAC	\$785
Margaret (Kelliher) for Governor	\$780		<b>\$572</b>		<b>\$1,335</b>
	<b>\$780</b>	<b>Messinger, Alida</b>		<b>Meyer, Jeff</b>	
<b>Mergott, Taya L</b>		Mark Dayton for a Better Minnesota	\$2,500	North Star SFAA-PAC	\$600
Rice (Larry) for MN Senate	\$500				<b>\$600</b>

# Donors of \$500 or More to Constitutional Office, Senate, House of Representatives, and Judicial Candidates, Political Party Units and Political Committees and Political Funds 2009 / 2010

<b>Meyer, Lisa</b> Margaret (Kelliher) for Governor	\$500	Hospitality Political Action Committee	\$1,600	Horner (Thomas) 2010	\$500
	<b>\$500</b>		<b>\$1,600</b>	Tom Emmer for Governor	\$500
					<b>\$1,000</b>
<b>Meyer, Mark D</b> Meyer (Mark) 4 MN House 24B	\$3,524	<b>Michel, Charles</b> Hernandez (Tony) for MN Senate 64	\$1,000	<b>Miles, Jane</b> 2nd Congressional District DFL	\$500
	<b>\$3,524</b>	Tom Emmer for Governor	\$500		<b>\$500</b>
			<b>\$1,500</b>		
<b>Meyer, Naoko</b> MAPE-PAC	\$530	<b>Michel, Mary A</b> Hernandez (Tony) for MN Senate 64	\$600	<b>Miller, Allen K</b> Minnesotans for Matt (Entenza)	\$500
	<b>\$530</b>	Tom Emmer for Governor	\$500		<b>\$500</b>
			<b>\$1,100</b>		
<b>Meyer, Ramona J</b> CWA COPE PCC	\$1,080	<b>Michel, Sara</b> Hernandez (Tony) for MN Senate 64	\$500	<b>Miller, Barbara K</b> Emilys List - Minn	\$500
	<b>\$1,080</b>		<b>\$500</b>		<b>\$500</b>
<b>Meyer, Sandra M</b> Mark Dayton for a Better Minnesota	\$500	<b>Micheletti, Thomas A</b> 3rd Senate District DFL	\$500	<b>Miller, Daniel M</b> Dorsey Political Fund	\$641
	<b>\$500</b>	5th Senate District DFL	\$700		<b>\$641</b>
		DFL House Caucus	\$2,000	<b>Miller, David</b> Faegre & Benson Ltd Liability Partnership	\$1,069
<b>Meyer, Steven</b> HRCC	\$625	DFL Senate Caucus	\$1,500		<b>\$1,069</b>
	<b>\$625</b>	Excelsior Energy Inc PAC	\$2,000		
<b>Meyers, Cheryl</b> Oliver (Trevor) for Judge Committee	\$1,054	Mark Dayton for a Better Minnesota	\$500	<b>Miller, Ellen V</b> Senate Victory Fund	\$25,000
	<b>\$1,054</b>	Senate Victory Fund	\$2,000	Tom Emmer for Governor	\$2,000
		Tom Emmer for Governor	\$500		<b>\$27,000</b>
			<b>\$9,700</b>		
<b>Meyers, Edward Patrick</b> IUPAT Political Action Together Pol Committee	\$684	<b>Michels, Colleen Thompson</b> Re-elect Judge Kathryn Smith	\$1,000	<b>Miller, Gretchen P</b> Faegre & Benson Ltd Liability Partnership	\$1,069
	<b>\$684</b>		<b>\$1,000</b>		<b>\$1,069</b>
<b>Meyers, Gary J</b> IUPAT Political Action Together Pol Committee	\$1,216	<b>Michels, James P</b> Rice Michels & Walther LLP Political Fund	\$5,370	<b>Miller, Hugh L</b> Republican Party of Minn	\$2,000
	<b>\$1,216</b>		<b>\$5,370</b>	Senate Victory Fund	\$5,000
				Tom Emmer for Governor	\$2,000
<b>Meyers, Kurt</b> IUPAT Political Action Together Pol Committee	\$592	<b>Middleton, Jackie</b> Tom Emmer for Governor	\$750		<b>\$9,000</b>
	<b>\$592</b>		<b>\$750</b>		
				<b>Miller, Jeremy</b> Friends for (Jeremy) Miller	\$1,204
<b>Meyers, Russell</b> Mark Dayton for a Better Minnesota	\$1,000	<b>Middleton, John K</b> Tom Emmer for Governor	\$1,000		<b>\$1,204</b>
	<b>\$1,000</b>		<b>\$1,000</b>		
				<b>Miller, Jerome</b> Senate Victory Fund	\$900
<b>Meyers, Stephen</b> Minn Cable Comm Assoc - PAC	\$1,250	<b>Mies, Roger</b> Gary Dahms for Minnesota State Sena	\$500		<b>\$900</b>
	<b>\$1,250</b>		<b>\$500</b>		
				<b>Miller, Jordana</b> Mark Dayton for a Better Minnesota	\$1,000
<b>Meyerson, Robert</b> Independent Community Bankers of Minn PAC	\$928	<b>Mihajlov, Peter J</b> Hospitality Political Action Committee	\$1,180		<b>\$1,000</b>
	<b>\$928</b>		<b>\$1,180</b>		
				<b>Miller, Joseph</b> Friends for (Jeremy) Miller	\$500
<b>Michael, William</b> Dorsey Political Fund	\$659	<b>Mihelich, Michael</b> DFL Senate Caucus	\$500		<b>\$500</b>
	<b>\$659</b>		<b>\$500</b>		
				<b>Miller, Justi</b> Margaret (Kelliher) for Governor	\$500
<b>Michaels, Lorie</b> Tom Emmer for Governor	\$1,700	<b>Mikalsel, Terje E</b> Mark Dayton for a Better Minnesota	\$1,000		<b>\$500</b>
	<b>\$1,700</b>		<b>\$1,000</b>		
				<b>Miller, Mike</b> Food PAC of Minn	\$500
<b>Michaels, Mary</b> MCCL State Pac	\$2,000	<b>Mikalsen, Terje E</b> Minnesotans for Matt (Entenza)	\$2,000		<b>\$500</b>
	<b>\$2,000</b>		<b>\$2,000</b>		
				<b>Miller, Orlyn W</b> Margaret (Kelliher) for Governor	\$700
<b>Michaletz, Janice</b> Margaret (Kelliher) for Governor	\$500	<b>Mikkelson, Donna</b> Rice (Larry) for MN Senate	\$500		<b>\$700</b>
	<b>\$500</b>		<b>\$500</b>		
				<b>Miller, Richard</b> Mark Dayton for a Better Minnesota	\$2,000
<b>Michals, Greg</b>		<b>Mikkelson, Gregory</b>			<b>\$2,000</b>

## Donors of \$500 or More to Constitutional Office, Senate, House of Representatives, and Judicial Candidates, Political Party Units and Political Committees and Political Funds 2009 / 2010

<b>Miller, Sharon F</b>		Otto (Rebecca) for Auditor	\$500				<b>\$2,300</b>
Margaret (Kelliher) for Governor	\$600		<b>\$3,700</b>	<b>Mithun, Mary</b>	Freedom Club State PAC		\$3,000
	<b>\$600</b>	<b>Minea, Amy</b>					<b>\$3,000</b>
<b>Miller, Todd</b>		Tom Emmer for Governor	\$500				
Russell Walker for State Senate	\$500		<b>\$500</b>	<b>Mittag, Lori</b>	Margaret (Kelliher) for Governor		\$809
	<b>\$500</b>	<b>Minea, Patrick</b>					<b>\$809</b>
<b>Millner, Jacob B</b>		NAIOP Economic Growth Fund	\$500				
Margaret (Kelliher) for Governor	\$500	Tom Emmer for Governor	\$500	<b>Mjolsness, Daniel</b>	Minnesotans for Racino PAC		\$500
	<b>\$500</b>		<b>\$1,000</b>				<b>\$500</b>
<b>Mills III, Stewart</b>		<b>Minear, Gay</b>					
CAR, Committee of Automotive Retailers	\$750	Horner (Thomas) 2010	\$500	<b>Moccio, Vincent</b>	RKM&C Fund		\$572
	<b>\$750</b>		<b>\$500</b>				<b>\$572</b>
<b>Mills Jr, Stewart</b>		<b>Miner, Diane</b>					
CAR, Committee of Automotive Retailers	\$675	Tim Little for Judge Campaign Committee	\$1,000	<b>Mock, Kathleen</b>	Horner (Thomas) 2010		\$1,216
Paul Koering for Senate Volunteer Committee	\$500		<b>\$1,000</b>				<b>\$1,216</b>
Tom Emmer for Governor	\$500	<b>Miner, John</b>		<b>Modell, Charles</b>	Larkin Hoffman Political Fund		\$1,000
	<b>\$1,675</b>	Food PAC of Minn	\$500				<b>\$1,000</b>
<b>Mills, Henry</b>			<b>\$500</b>	<b>Moe, Donald</b>	Gloria Bogen for Judge		\$500
CAR, Committee of Automotive Retailers	\$1,425	<b>Miner, Patrick</b>	\$500				<b>\$500</b>
	<b>\$1,425</b>	Food PAC of Minn	<b>\$500</b>	<b>Moe, James</b>	Tom Emmer for Governor		\$500
<b>Mills, Richard</b>		<b>Minette, Henri</b>					<b>\$500</b>
Tom Emmer for Governor	\$500	Lockridge Grindal Nauen PLLP State Pol Fnd	\$3,534	<b>Moe, Lon</b>	Tom Emmer for Governor		\$500
	<b>\$500</b>		<b>\$3,534</b>				<b>\$500</b>
<b>Milnar, Frank</b>		<b>Minkinen, David G</b>		<b>Moe, Paul</b>	Faegre & Benson Ltd Liability Partnership		\$1,069
Tom Emmer for Governor	\$500	Ortman (Julianne) for Senate Committee	\$500				<b>\$1,069</b>
	<b>\$500</b>	Tom Emmer for Governor	\$500	<b>Moe, Paulette R</b>	Mark Dayton for a Better Minnesota		\$2,000
<b>Milne, John</b>			<b>\$1,000</b>				<b>\$2,000</b>
Senate Victory Fund	\$500	<b>Mintzer, Joel</b>		<b>Moe, Roger D</b>	39th Senate District DFL		\$700
	<b>\$500</b>	RKM&C Fund	\$572		DFL House Caucus		\$950
<b>Milroy, Doug</b>			<b>\$572</b>		DFL Senate Caucus		\$1,250
Tom Emmer for Governor	\$1,000	<b>Miranowski, Jerome</b>			HRCC		\$700
	<b>\$1,000</b>	Faegre & Benson Ltd Liability Partnership	\$1,069		Margaret (Kelliher) for Governor		\$2,250
<b>Minar, Cush</b>			<b>\$1,069</b>		Mark Dayton for a Better Minnesota		\$2,000
Freedom Club State PAC	\$9,000	<b>Miscikowski, Cindy Z</b>			Mark Ritchie for Secretary of State		\$500
	<b>\$9,000</b>	Emilys List - Minn	\$2,400		Senate Victory Fund		\$500
<b>Minar, Cushman</b>			<b>\$2,400</b>				<b>\$8,850</b>
Barden (Chris) for AG Volunteer Committee	\$500	<b>Mishkin, Arnon</b>		<b>Moe, Timothy</b>	ACEC/MN Political Action Committee		\$500
Chamberlain (Roger) for SD 53	\$500	Mark Dayton for a Better Minnesota	\$500				<b>\$500</b>
Severson (Dan) for Secretary of State	\$500		<b>\$500</b>	<b>Moehnke, Jerry F</b>	50B House District RPM		\$500
Tom Emmer for Governor	\$2,000	<b>Mitau, Lee R</b>			Tom Emmer for Governor		\$500
	<b>\$3,500</b>	Mark Dayton for a Better Minnesota	\$1,000				<b>\$1,000</b>
<b>Minar, Karen Ann</b>			<b>\$1,000</b>	<b>Moeller, Joseph W</b>	Pine Bend PAC		\$1,000
Chamberlain (Roger) for SD 53	\$500	<b>Mitchell, Patricia A</b>					<b>\$1,000</b>
Tom Emmer for Governor	\$2,000	Margaret (Kelliher) for Governor	\$2,000				
	<b>\$2,500</b>	Mark Dayton for a Better Minnesota	\$1,000				
<b>Minar, Luciya</b>			<b>\$3,000</b>				
MCCL State Pac	\$500	<b>Mitchelson, Peter</b>					
	<b>\$500</b>	Tom Emmer for Governor	\$1,000				
<b>Minars, Len</b>			<b>\$1,000</b>				
DFL House Caucus	\$1,200	<b>Mitha, Salman C</b>					
Mark Dayton for a Better Minnesota	\$2,000	Mark Dayton for a Better Minnesota	\$500				
		Minnesotans for Matt (Entenza)	\$1,800				

## Donors of \$500 or More to Constitutional Office, Senate, House of Representatives, and Judicial Candidates, Political Party Units and Political Committees and Political Funds 2009 / 2010

<b>Moen, Kenneth A</b>		<b>Monson, Dean C</b>		Citizens for (Anthony) Sertich	\$500
Mark Dayton for a Better Minnesota	\$500	Ingebrigtsen (William) for Senate Committee	\$500	DFL House Caucus	\$1,000
Minnesotans for Matt (Entenza)	\$500				<b>\$1,500</b>
	<b>\$1,000</b>		<b>\$500</b>		
<b>Moen, Mary</b>		<b>Montagna, Rosemarie</b>		<b>Morey, Mark</b>	
Mark Dayton for a Better Minnesota	\$800	Tom Emmer for Governor	\$500	Minn Chamber of Commerce Leadership Fd	\$600
	<b>\$800</b>		<b>\$500</b>		<b>\$600</b>
<b>Moen, Mary O</b>		<b>Montgomery, Vincent</b>		<b>Morfitt, Marti</b>	
Minnesotans for Matt (Entenza)	\$500	ACEC/MN Political Action Committee	\$500	womenwinning State PAC	\$1,000
	<b>\$500</b>		<b>\$500</b>		<b>\$1,000</b>
<b>Moen, Nicole M</b>		<b>Montgomery, Walter C</b>		<b>Morgan, Charles</b>	
Margaret (Kelliher) for Governor	\$700	Minnesotans for Matt (Entenza)	\$950	Friends of Kurt Bills	\$500
	<b>\$700</b>		<b>\$950</b>		<b>\$500</b>
<b>Moen, Suzanne</b>		<b>Montgomery, Harle</b>		<b>Morgan, Jane</b>	
Committee to Elect David L Hanson Judge	\$2,000	Mark Dayton for a Better Minnesota	\$1,500	Friends of Kurt Bills	\$500
	<b>\$2,000</b>		<b>\$1,500</b>		<b>\$500</b>
<b>Mogy, Joel R</b>		<b>Montplaisir, Bruce</b>		<b>Morgan, John</b>	
Mark Dayton for a Better Minnesota	\$500	Montplaisir (Bruce) for Senate	\$1,425	Mark Dayton for a Better Minnesota	\$2,000
	<b>\$500</b>		<b>\$1,425</b>	Minn DFL State Central Committee RYPAC	\$34,500
<b>Mohamed, Abdinasir Adam</b>		<b>Monyak, David</b>			\$9,000
Sadik Warfa State Rep Dis 61A	\$500	Mark Dayton for a Better Minnesota	\$800		<b>\$45,500</b>
	<b>\$500</b>	Volunteers for (Sandy) Rummel	\$500		
<b>Moilanen, Robert C</b>		<b>Moore, Alfred</b>		<b>Morgan, John B</b>	
Mark Dayton for a Better Minnesota	\$600	Margaret (Kelliher) for Governor	\$1,000	Mark Dayton for a Better Minnesota	\$500
	<b>\$600</b>		<b>\$1,000</b>		<b>\$500</b>
<b>Moline, Lynn A</b>		<b>Moore, Leni</b>		<b>Morgan, John L</b>	
womenwinning State PAC	\$550	Margaret (Kelliher) for Governor	\$2,000	Alan C Page for Justice Committee	\$2,000
	<b>\$550</b>		<b>\$2,000</b>		<b>\$2,000</b>
<b>Moline, Pat</b>		<b>Moore, Leona D</b>		<b>Morgan, Randy</b>	
Winona County DFL	\$650	Margaret (Kelliher) for Governor	\$500	Horner (Thomas) 2010	\$500
	<b>\$650</b>		<b>\$500</b>		<b>\$500</b>
<b>Moline, Robert</b>		<b>Moore, Thomas</b>		<b>Morgan, Richard</b>	
Minn Realtors Political Action Comm	\$700	Margaret (Kelliher) for Governor	\$2,500	Freedom Club State PAC	\$3,000
Tom Emmer for Governor	\$2,000		<b>\$2,500</b>		<b>\$3,000</b>
	<b>\$2,700</b>	<b>Moore, Vic</b>		<b>Morgan, Richard G</b>	
<b>Moline, Ron</b>		Margaret (Kelliher) for Governor	\$950	Tom Emmer for Governor	\$2,000
Winona County DFL	\$650	Mark Dayton for a Better Minnesota	\$2,000		<b>\$2,000</b>
	<b>\$650</b>		<b>\$2,950</b>	<b>Morgan, Sheila C</b>	
<b>Moller, Carol</b>		<b>Moos, Charles</b>		DFL House Caucus	\$500
Margaret (Kelliher) for Governor	\$800	Horner (Thomas) 2010	\$1,450	DFL Senate Caucus	\$1,000
	<b>\$800</b>		<b>\$1,450</b>	Mark Dayton for a Better Minnesota	\$2,000
<b>Molzahn, Mary E</b>		<b>Mooty, Charles</b>		Mark Ritchie for Secretary of State	\$500
Mark Dayton for a Better Minnesota	\$500	Tom Emmer for Governor	\$500	Minn DFL State Central Committee	\$1,000
	<b>\$500</b>		<b>\$500</b>	womenwinning State PAC	\$500
<b>Momont, Michael</b>		<b>Mooty, John W</b>			<b>\$5,500</b>
Cuzzo (Mike) for Judge Campaign Committee	\$500	Barden (Chris) for AG Volunteer Committee	\$625	<b>Morgan, Thomas</b>	
	<b>\$500</b>		<b>\$625</b>	Faegre & Benson Ltd Liability Partnership	\$1,069
<b>Monash, Jacqueline</b>		<b>Moradian, Rebecca</b>			<b>\$1,069</b>
Mark Dayton for a Better Minnesota	\$2,000	Horner (Thomas) 2010	\$500	<b>Morgan, William</b>	
	<b>\$2,000</b>		<b>\$500</b>	Horner (Thomas) 2010	\$550
<b>Mondale, Walter</b>		<b>Moran, Sheryl</b>			<b>\$550</b>
Margaret (Kelliher) for Governor	\$1,100	Tom Emmer for Governor	\$500	<b>Morisato, Susan</b>	
Mark Dayton for a Better Minnesota	\$600		<b>\$500</b>	Minnesotans for Matt (Entenza)	\$2,250
	<b>\$1,700</b>	<b>Moret, Pamela J</b>			<b>\$2,250</b>

## Donors of \$500 or More to Constitutional Office, Senate, House of Representatives, and Judicial Candidates, Political Party Units and Political Committees and Political Funds 2009 / 2010

<b>Morley, Spence</b> Horner (Thomas) 2010	\$500	<b>Morrison, John</b> Horner (Thomas) 2010	\$2,000	<b>Mottaz, Thomas</b> DFL House Caucus	\$750
	<b>\$500</b>		<b>\$2,000</b>		<b>\$750</b>
<b>Morrell, Jay C</b> Minn TruckPAC	\$800	<b>Morrison, Katherine</b> Horner (Thomas) 2010	\$700	<b>Mottaz, Thomas D</b> Margaret (Kelliher) for Governor	\$500
	<b>\$800</b>		<b>\$700</b>	Mark Dayton for a Better Minnesota	\$500
<b>Morris, C Robert</b> Margaret (Kelliher) for Governor	\$500	<b>Morrison, Thomas</b> Tom Emmer for Governor	\$1,000		<b>\$1,000</b>
	<b>\$500</b>		<b>\$1,000</b>	<b>Moug, Kevin</b> Ottertail Power PAC	\$1,500
<b>Morris, Carla A</b> Minnesotans for Matt (Entenza)	\$500	<b>Morrison, Truxton</b> Tom Emmer for Governor	\$1,000		<b>\$1,500</b>
	<b>\$500</b>		<b>\$1,000</b>	<b>Moulder, David</b> Tom Emmer for Governor	\$500
<b>Morris, Gerald</b> Horner (Thomas) 2010	\$2,000	<b>Morrissey, Bill</b> Minn Chamber of Commerce Leadership Fd	\$2,170		<b>\$500</b>
	<b>\$2,000</b>		<b>\$2,170</b>	<b>Mountcastle, Kenneth</b> Emilys List - Minn	\$2,000
<b>Morris, Ginny</b> Minn Chamber of Commerce Leadership Fd	\$9,715	<b>Morrissey, Paul J</b> Beer PAC-Minn Beer Wholesalers Assn	\$5,017		<b>\$2,000</b>
	<b>\$9,715</b>	Mark Dayton for a Better Minnesota	\$500	<b>Mowery, Andrea</b> Horner (Thomas) 2010	\$500
<b>Morris, James</b> Minn Hospital PAC	\$690	Tom Emmer for Governor	\$500		<b>\$500</b>
	<b>\$690</b>		<b>\$6,017</b>	<b>Mowry, George A</b> Tom Emmer for Governor	\$510
<b>Morris, JoMarie</b> DFL House Caucus	\$500	<b>Mortensen, Jesse</b> Dan Craigie for Public Office	\$500		<b>\$510</b>
TRIAL-PAC	\$1,050		<b>\$500</b>	<b>Moyers, William C</b> Minnesotans for Matt (Entenza)	\$1,250
	<b>\$1,550</b>	<b>Mortenson, Alice</b> Horner (Thomas) 2010	\$1,000		<b>\$1,250</b>
<b>Morris, Karen</b> Horner (Thomas) 2010	\$2,000		<b>\$1,000</b>	<b>Mrocek, Richard</b> Horner (Thomas) 2010	\$1,500
	<b>\$2,000</b>	<b>Mortenson, David</b> Horner (Thomas) 2010	\$1,000		<b>\$1,500</b>
<b>Morris, Randolph W</b> ACEC/MN Political Action Committee	\$500		<b>\$1,000</b>	<b>Muck, Thomas R</b> Mark Dayton for a Better Minnesota	\$500
DFL Senate Caucus	\$600	<b>Mortenson, Kathleen</b> Horner (Thomas) 2010	\$500	Swanson (Lori) for Attorney General	\$850
	<b>\$1,100</b>		<b>\$500</b>		<b>\$1,350</b>
<b>Morris, Richard</b> MEDPAC Minn Medical Political Action Comm	\$550	<b>Mortenson, M A</b> Horner (Thomas) 2010	\$500	<b>Mueller, Annette</b> Minn Chamber of Commerce Leadership Fd	\$500
	<b>\$550</b>	Tom Emmer for Governor	\$500		<b>\$500</b>
<b>Morris, Virginia</b> Minn Chamber of Commerce Leadership Fd	\$5,500		<b>\$1,000</b>	<b>Mueller, John</b> Horner (Thomas) 2010	\$500
	<b>\$5,500</b>	<b>Mortenson, Sally</b> Mark Dayton for a Better Minnesota	\$500		<b>\$500</b>
<b>Morrison Jr, Thomas T</b> Tom Emmer for Governor	\$1,000		<b>\$500</b>	<b>Mueller, Kurt</b> Minn Chamber of Commerce Leadership Fd	\$500
	<b>\$1,000</b>	<b>Morton, Michael</b> Margaret (Kelliher) for Governor	\$500		<b>\$500</b>
<b>Morrison, Adrienne</b> Tom Emmer for Governor	\$1,000		<b>\$500</b>	<b>Mugar, Carolyn G</b> Mark Ritchie for Secretary of State	\$500
	<b>\$1,000</b>	<b>Morton, Susan P</b> Margaret (Kelliher) for Governor	\$750		<b>\$500</b>
<b>Morrison, Christine</b> Horner (Thomas) 2010	\$2,000		<b>\$750</b>	<b>Muhammad, Dyshaun</b> Margaret (Kelliher) for Governor	\$500
	<b>\$2,000</b>	<b>Moss, Mariann</b> Tom Emmer for Governor	\$500		<b>\$500</b>
<b>Morrison, Clinton</b> Tom Emmer for Governor	\$500		<b>\$500</b>	<b>Mulally, James</b> Tom Emmer for Governor	\$1,000
	<b>\$500</b>	<b>Moss, Terry</b> Tom Emmer for Governor	\$1,000		<b>\$1,000</b>
<b>Morrison, Helen</b> Horner (Thomas) 2010	\$1,500		<b>\$1,000</b>	<b>Mulcahy, Timothy</b> Horner (Thomas) 2010	\$2,000
	<b>\$1,500</b>	<b>Moss, Thomas</b> Horner (Thomas) 2010	\$750		<b>\$2,000</b>
		Margaret (Kelliher) for Governor	\$500		<b>\$2,000</b>



## Donors of \$500 or More to Constitutional Office, Senate, House of Representatives, and Judicial Candidates, Political Party Units and Political Committees and Political Funds 2009 / 2010

<b>Mulder, Carmen</b> Horner (Thomas) 2010	\$2,000	<b>Munro, Patrick D</b> (Patrick) Munro for Minnesota Senate	\$1,515	Pederson (John) For Senate	\$500
	<b>\$2,000</b>		<b>\$1,515</b>	<b>Musel, James</b> Tom Emmer for Governor	\$1,000
<b>Mulder, Gerald</b> MN Corn State PAC	\$2,500	<b>Munyon, Sherry</b> DFL House Caucus	\$950		<b>\$1,000</b>
	<b>\$2,500</b>	Margaret (Kelliher) for Governor	\$1,250	<b>Musel, Stacy</b> Tom Emmer for Governor	\$1,750
<b>Mulder, James</b> Horner (Thomas) 2010	\$2,000	<b>Murad, Bilal A</b> Minnesotans for Matt (Entenza)	\$750		<b>\$1,750</b>
	<b>\$2,000</b>		<b>\$750</b>	<b>Musick, Tim</b> MAPE-PAC	\$530
<b>Mulder, Mike</b> Tom Emmer for Governor	\$500	<b>Murad, Naheed C</b> Minnesotans for Matt (Entenza)	\$750		<b>\$530</b>
	<b>\$500</b>		<b>\$750</b>	<b>Musielewicz, David</b> Mark Dayton for a Better Minnesota	\$500
<b>Mulder, Robert</b> Horner (Thomas) 2010	\$550	<b>Murphy, Dan</b> Southern Minnesota Conservative Alliance	\$500		<b>\$500</b>
	<b>\$550</b>		<b>\$500</b>	<b>Muska, Martha</b> Mindy Greiling Volunteer Committee	\$500
<b>Mulholland, Ann</b> Margaret (Kelliher) for Governor	\$500	<b>Murphy, Daniel</b> CAR, Committee of Automotive Retailers	\$600		<b>\$500</b>
	<b>\$500</b>		<b>\$600</b>	<b>Muske, Michael E</b> Minn Realtors Political Action Comm	\$1,000
<b>Mullen, Joe</b> Tom Emmer for Governor	\$500	<b>Murphy, Daniel E</b> ACEC/MN Political Action Committee	\$500		<b>\$1,000</b>
	<b>\$500</b>		<b>\$500</b>	<b>Musser, Philip</b> Tom Emmer for Governor	\$500
<b>Mullen, Patrick</b> Minn Power PAC	\$1,040	<b>Murphy, Erin</b> DFL House Caucus	\$580		<b>\$500</b>
	<b>\$1,040</b>		<b>\$580</b>	<b>Muthevi, Sid N</b> Minnesotans for Matt (Entenza)	\$500
<b>Mullery, Joseph</b> DFL House Caucus	\$600	<b>Murphy, Helen</b> Tom Emmer for Governor	\$500		<b>\$500</b>
	<b>\$600</b>		<b>\$500</b>	<b>Mydland, G Todd</b> Mark Dayton for a Better Minnesota	\$2,000
<b>Mulligan, Donal</b> Horner (Thomas) 2010	\$2,000	<b>Murphy, Katherine</b> Margaret (Kelliher) for Governor	\$2,250		<b>\$2,000</b>
	<b>\$2,000</b>		<b>\$2,250</b>	<b>Myers, Greg</b> Lockridge Grindal Nauen PLLP State Pol Fnd	\$3,174
<b>Mullin, Chouhei</b> Mark Dayton for a Better Minnesota	\$500	<b>Murphy, Michael</b> Fricke (Joseph) for Senate Committee	\$500		<b>\$3,174</b>
	<b>\$500</b>		<b>\$500</b>	<b>Myers, Howard Sam</b> Margaret (Kelliher) for Governor	\$500
<b>Mullins, Mallory K</b> Tom Emmer for Governor	\$2,000	<b>Murray, Kathleen</b> Margaret (Kelliher) for Governor	\$500		<b>\$500</b>
	<b>\$2,000</b>		<b>\$500</b>	<b>Myerson, Regina P</b> Minnesotans for Matt (Entenza)	\$1,000
<b>Mulroy, Daniel B</b> Beer PAC-Minn Beer Wholesalers Assn	\$554	<b>Murray, Patrick</b> Tom Emmer for Governor	\$500		<b>\$1,000</b>
	<b>\$554</b>		<b>\$500</b>	<b>Myhre, Allison</b> Margaret (Kelliher) for Governor	\$600
<b>Mulvahill, Amy</b> Mark Dayton for a Better Minnesota	\$1,000	<b>Murray, Ron</b> CAR, Committee of Automotive Retailers	\$2,000		<b>\$600</b>
	<b>\$1,000</b>		<b>\$2,000</b>	<b>Myhro, John</b> Tom Emmer for Governor	\$500
<b>Mung, William J</b> Wersal (Greg) for Justice	\$500	<b>Murray, Scott J</b> Minn Chiropractic Political Action Comr	\$550		<b>\$500</b>
	<b>\$500</b>		<b>\$550</b>	<b>Naegele, Ellis</b> HRCC	\$1,750
<b>Munig, Bill</b> Carver County RPM	\$1,500	<b>Murray, Timothy</b> Tom Emmer for Governor	\$500		\$5,000
	<b>\$1,500</b>		<b>\$500</b>	Minnesota's Future	\$1,000
<b>Munis, Bill</b> Citizens for Ernie Leidiger	\$500	<b>Musech, Brian</b> Pederson (John) For Senate	\$500	Tom Emmer for Governor	<b>\$7,750</b>
	<b>\$500</b>		<b>\$500</b>	<b>Naegele, Robert</b> Minnesota's Future	\$5,000
<b>Munnich, Lee</b> Margaret (Kelliher) for Governor	\$750	<b>Musech, Dolora</b>		Republican Party of Minn	\$22,000
Mark Dayton for a Better Minnesota	\$500		<b>\$500</b>	Senate Victory Fund	\$500
	<b>\$1,250</b>				<b>\$27,500</b>

## Donors of \$500 or More to Constitutional Office, Senate, House of Representatives, and Judicial Candidates, Political Party Units and Political Committees and Political Funds 2009 / 2010

<b>Naegele, Robert O</b> Tom Emmer for Governor	\$1,000 <b>\$1,000</b>	<b>Nauman, John</b> Friends For Kirk Stensrud	\$500 <b>\$500</b>	<b>Nelson, Darby</b> Conservation Minnesota Voter Fund	\$7,500
<b>Naegele, William O</b> Tom Emmer for Governor	\$750 <b>\$750</b>	<b>Nawrocki, Jana</b> North Star SFAA-PAC	\$600 <b>\$600</b>	DFL House Caucus	\$1,250
<b>Nagargoje, Gauri G</b> MOHPA PAC	\$1,000 <b>\$1,000</b>	<b>Naymark, Joan</b> Horner (Thomas) 2010	\$1,200 <b>\$1,200</b>	Margaret (Kelliher) for Governor	\$2,250 <b>\$11,000</b>
<b>Nagberi, Ebizimo</b> Tom Emmer for Governor	\$500 <b>\$500</b>	<b>Nedrebo, Ingrid Ellen E</b> Mark Dayton for a Better Minnesota	\$500	<b>Nelson, Eunice</b> Dan Hall Volunteer Team	\$500 <b>\$500</b>
<b>Nagel, Judy</b> Margaret (Kelliher) for Governor	\$500 <b>\$500</b>	Minnesotans for Matt (Entenza)	\$2,250 <b>\$2,750</b>	<b>Nelson, Gary B</b> Minn Manufactured Home PAC	\$500 <b>\$500</b>
<b>Nagorske, Lynn</b> HRCC	\$1,000 <b>\$1,000</b>	<b>Needham, Betty D</b> Margaret (Kelliher) for Governor	\$500 <b>\$500</b>	<b>Nelson, Gerald</b> Minn Manufactured Home PAC	\$800 <b>\$800</b>
<b>Nanne, Marty</b> Minn Chamber of Commerce Leadership Fd Tom Emmer for Governor	\$3,385 \$500 <b>\$3,885</b>	<b>Needham, Robert Weldon</b> Margaret (Kelliher) for Governor	\$500 <b>\$500</b>	<b>Nelson, Glen</b> Horner (Thomas) 2010	\$2,000 <b>\$2,000</b>
<b>Naros, Kristen</b> Tom Emmer for Governor	\$500 <b>\$500</b>	<b>Neerland, Chuck</b> Margaret (Kelliher) for Governor	\$500 <b>\$500</b>	<b>Nelson, Glen D</b> Barden (Chris) for AG Volunteer Committee	\$1,000 <b>\$1,000</b>
<b>Nash, Shirley V</b> Margaret (Kelliher) for Governor	\$500 <b>\$500</b>	<b>Neeson, Hugh</b> Tom Emmer for Governor	\$500 <b>\$500</b>	<b>Nelson, Gregory I</b> Minn CPAs Public Affairs Committee	\$600 <b>\$600</b>
<b>Nashawaty, Mohammed</b> MOHPA PAC	\$2,000 <b>\$2,000</b>	<b>Neitzke, Lysa</b> Pederson (John) For Senate	\$500 <b>\$500</b>	<b>Nelson, Gregory P</b> Beer PAC-Minn Beer Wholesalers Assn	\$1,568 <b>\$1,568</b>
<b>Nasifoglu, Umit</b> Tom Emmer for Governor	\$500 <b>\$500</b>	<b>Neitzke, Robert</b> Minn Chamber of Commerce Leadership Fd Pederson (John) For Senate	\$500 <b>\$1,000</b>	<b>Nelson, Harold</b> Dan Hall Volunteer Team	\$500 <b>\$500</b>
<b>Nasseff, John</b> Harrington (John) for State Senate	\$500 <b>\$500</b>	<b>Neitzke, Russ</b> Friends for (Jeremy) Miller	\$500 <b>\$500</b>	<b>Nelson, James</b> Horner (Thomas) 2010 Tom Emmer for Governor	\$2,000 \$1,000 <b>\$3,000</b>
<b>Nasseff, Mickey</b> Tom Emmer for Governor	\$2,000 <b>\$2,000</b>	<b>Nelson, Al</b> St Paul Area Chamber of Commerce PAC	\$600 <b>\$600</b>	<b>Nelson, Janet</b> Margaret (Kelliher) for Governor	\$500 <b>\$500</b>
<b>Nassif, David T</b> Margaret (Kelliher) for Governor	\$1,000 <b>\$1,000</b>	<b>Nelson, Ardith</b> Minn Manufactured Home PAC Tom Emmer for Governor	\$500 \$500 <b>\$1,000</b>	<b>Nelson, Karin</b> Tom Emmer for Governor	\$500 <b>\$500</b>
<b>Nath, Mahendra</b> Tom Emmer for Governor	\$1,000 <b>\$1,000</b>	<b>Nelson, Audrey</b> MEDPAC Minn Medical Political Action Comm	\$600 <b>\$600</b>	<b>Nelson, Karmen</b> Mark Dayton for a Better Minnesota	\$1,913 <b>\$1,913</b>
<b>Nauen, Charles N</b> Lockridge Grindal Nauen PLLP State Pol Fnd Mark Dayton for a Better Minnesota Mark Ritchie for Secretary of State	\$19,797 \$2,000 \$500 <b>\$22,297</b>	<b>Nelson, Carla J</b> Nelson (Carla) for Senate	\$1,143 <b>\$1,143</b>	<b>Nelson, Kat</b> Margaret (Kelliher) for Governor	\$1,000 <b>\$1,000</b>
<b>Nauman, Debra</b> Friends For Kirk Stensrud	\$500 <b>\$500</b>	<b>Nelson, Dale</b> Tom Emmer for Governor	\$1,000 <b>\$1,000</b>	<b>Nelson, Kenneth O</b> Tom Emmer for Governor Volunteers for (Mark) Murdock Volunteers for Gretchen Hoffman Wersal (Greg) for Justice	\$1,000 \$500 \$500 \$500 <b>\$2,500</b>
		<b>Nelson, Daniel R</b> Best & Flanagan Political Fund	\$529		

## Donors of \$500 or More to Constitutional Office, Senate, House of Representatives, and Judicial Candidates, Political Party Units and Political Committees and Political Funds 2009 / 2010

<b>Nelson, Kim</b> Volunteers for (Mark) Murdock	\$500	<b>Nelson, Thomas E</b> Tom Emmer for Governor	\$600	<b>Newman, Ed</b> Margaret (Kelliher) for Governor	\$1,200
	<b>\$500</b>		<b>\$600</b>		<b>\$1,200</b>
<b>Nelson, Kimberly A</b> Minnesotans for Matt (Entenza)	\$2,000	<b>Nelson, Thomas F</b> Leonard Street and Deinard PAC	\$1,060	<b>Newman, James</b> Tom Emmer for Governor	\$500
	<b>\$2,000</b>		<b>\$1,060</b>		<b>\$500</b>
<b>Nelson, Kirsten</b> Independent Community Bankers of Minn PAC	\$685	<b>Nemitz, Susan</b> Margaret (Kelliher) for Governor	\$1,000	<b>Newman, Terrance L</b> CWA COPE PCC	\$1,040
	<b>\$685</b>		<b>\$1,000</b>		<b>\$1,040</b>
<b>Nelson, Marilyn C</b> Barden (Chris) for AG Volunteer Committee	\$1,000	<b>Nesheim, Robert S</b> MPS PAC	\$750	<b>Newmyer, Arthur G</b> Barden (Chris) for AG Volunteer Committee	\$1,000
Horner (Thomas) 2010	\$2,000		<b>\$750</b>		<b>\$1,000</b>
HRCC	\$1,000	<b>Ness, Jon D</b> 2nd Congressional District IPMN	\$1,000	<b>Newmyer, Jacqueline A</b> Barden (Chris) for AG Volunteer Committee	\$1,000
	<b>\$4,000</b>		<b>\$1,000</b>		<b>\$1,000</b>
<b>Nelson, Mike</b> North Star SFAA-PAC	\$600	<b>Ness, Patrick</b> Rena (Moran) for Rep	\$500	<b>Newstrom, James S</b> Mark Dayton for a Better Minnesota	\$500
	<b>\$600</b>		<b>\$500</b>		<b>\$500</b>
<b>Nelson, Mikel B</b> Tom Emmer for Governor	\$500	<b>Nesvold, Richard</b> CUVOL	\$500	<b>Ng, Evan</b> Dorsey Political Fund	\$505
	<b>\$500</b>		<b>\$500</b>		<b>\$505</b>
<b>Nelson, Nancy</b> Horner (Thomas) 2010	\$500	<b>Netland, Alan</b> Gauthier (Kerry) Volunteer Committee	\$500	<b>Nguyen, Dennis</b> Tom Emmer for Governor	\$671
	<b>\$500</b>		<b>\$500</b>		<b>\$671</b>
<b>Nelson, Nathan</b> Tom Emmer for Governor	\$500	<b>Netland, Valerie</b> Tom Emmer for Governor	\$500	<b>Nibbe, Marilyn</b> Johnson (Bruce) for State Representative	\$500
	<b>\$500</b>		<b>\$500</b>		<b>\$500</b>
<b>Nelson, Peter C</b> Chisago County RPM	\$1,400	<b>Netter, Aaron</b> Severson (Dan) for Secretary of State	\$500	<b>Nicholas, Blair</b> Mark Dayton for a Better Minnesota	\$1,000
	<b>\$1,400</b>		<b>\$500</b>		<b>\$1,000</b>
<b>Nelson, Richard</b> MAPE-PAC	\$630	<b>Netter, Leslie Bernick</b> Severson (Dan) for Secretary of State	\$500	<b>Nichols, Dan</b> Freedom Club State PAC	\$10,000
	<b>\$630</b>	Tom Emmer for Governor	\$500		<b>\$10,000</b>
<b>Nelson, Rod</b> Minn Bank State PAC	\$670		<b>\$1,000</b>	<b>Nicholson, Bruce</b> Minn Business Partnership PAC	\$2,500
	<b>\$670</b>	<b>Netzinger, Mark</b> Daudt (Kurt) Volunteer Committee	\$500		<b>\$2,500</b>
<b>Nelson, Roger</b> Committee to Elect Bob Steigauf Judge	\$1,000		<b>\$500</b>	<b>Nicholson, Ford</b> Horner (Thomas) 2010	\$2,000
	<b>\$1,000</b>	<b>Neuger, David</b> Horner (Thomas) 2010	\$1,000		<b>\$2,000</b>
<b>Nelson, Roxanne</b> Tom Emmer for Governor	\$1,000		<b>\$1,000</b>	<b>Nicholson, James</b> Faegre & Benson Ltd Liability Partnership	\$1,069
	<b>\$1,000</b>	<b>Neuner, Richard</b> Horner (Thomas) 2010	\$1,000		<b>\$1,069</b>
<b>Nelson, Russ</b> Minn Chamber of Commerce Leadership Fd	\$1,075		<b>\$1,000</b>	<b>Nicholson, Richard</b> Horner (Thomas) 2010	\$650
	<b>\$1,075</b>	<b>Neve, Jaqueline</b> Tom Emmer for Governor	\$500		<b>\$650</b>
<b>Nelson, Russell</b> Horner (Thomas) 2010	\$1,250		<b>\$500</b>	<b>Nicholson, Todd</b> Tom Emmer for Governor	\$500
	<b>\$1,250</b>	<b>Newhall, Mark</b> Tom Emmer for Governor	\$500		<b>\$500</b>
<b>Nelson, Shannon</b> Horner (Thomas) 2010	\$500		<b>\$500</b>	<b>Nicholson, William</b> MEDPAC Minn Medical Political Action Comm	\$1,075
	<b>\$500</b>	<b>Newland, Shawn</b> Beer PAC-Minn Beer Wholesalers Assn	\$747		<b>\$1,075</b>
<b>Nelson, Stephen L</b> Mark Dayton for a Better Minnesota	\$600		<b>\$747</b>		<b>\$1,075</b>
	<b>\$600</b>	<b>Newman, Barry J</b> Dorsey Political Fund	\$553		<b>\$1,075</b>
			<b>\$553</b>		

# Donors of \$500 or More to Constitutional Office, Senate, House of Representatives, and Judicial Candidates, Political Party Units and Political Committees and Political Funds 2009 / 2010

<b>Niederman, Gerald</b> Faegre & Benson Ltd Liability Partnership	\$1,069	Mark Dayton for a Better Minnesota	\$1,000	Horner (Thomas) 2010	\$2,000
			<b>\$1,000</b>	Multi Housing Political Action Comm	\$6,146
	<b>\$1,069</b>	<b>Nilan, Michael</b> Horner (Thomas) 2010	\$500		<b>\$8,146</b>
<b>Niehans, Gloria</b> Margaret (Kelliher) for Governor	\$500	<b>Niles, Don</b> Wadena County DFL	\$693	<b>Nolting, Gerard M</b> Faegre & Benson Ltd Liability Partnership	\$1,069
	<b>\$500</b>		<b>\$693</b>		<b>\$1,069</b>
<b>Nielsen, Katherine D</b> Margaret (Kelliher) for Governor Mark Dayton for a Better Minnesota	\$1,000 \$2,500	<b>Niles, Donald W</b> Mark Dayton for a Better Minnesota	\$1,000	<b>Noodle, Jeff</b> Minn Business Partnership PAC	\$2,500
	<b>\$3,500</b>		<b>\$1,000</b>		<b>\$2,500</b>
<b>Nielsen, Lester</b> 33rd Senate District RPM	\$500	<b>Nil, Douglas</b> Dowdal (Brigid) for Judge Committee	\$500	<b>Noonan, Michael</b> BAM-PAC	\$1,000
	<b>\$500</b>		<b>\$500</b>		<b>\$1,000</b>
<b>Nielsen, Stuart A</b> Margaret (Kelliher) for Governor Mark Dayton for a Better Minnesota	\$1,000 \$2,500	<b>Nilles, Elizabeth</b> Margaret (Kelliher) for Governor	\$500	<b>Nor, Garad</b> Sadik Warfa State Rep Dis 61A	\$500
	<b>\$3,500</b>		<b>\$500</b>		<b>\$500</b>
<b>Nielson, Joani M</b> Ingebrigtsen (William) for Senate Committee	\$500	<b>Nisi, Kurt</b> Margaret (Kelliher) for Governor	\$1,000	<b>Norberg, Eric</b> Minn Power PAC	\$1,040
	<b>\$500</b>		<b>\$1,000</b>		<b>\$1,040</b>
<b>Nielson, Kate</b> Mark Dayton for a Better Minnesota	\$1,000	<b>Nisi, Laura</b> Margaret (Kelliher) for Governor Mark Dayton for a Better Minnesota	\$1,000 \$1,000	<b>Nordby, Kenneth</b> Tom Emmer for Governor	\$500
	<b>\$1,000</b>		<b>\$2,000</b>		<b>\$500</b>
<b>Nielson, Stuart</b> Mark Dayton for a Better Minnesota	\$1,000	<b>Niska, Harry</b> Tom Emmer for Governor	\$1,500	<b>Nordgren, Lynn</b> Margaret (Kelliher) for Governor	\$600
	<b>\$1,000</b>		<b>\$1,500</b>		<b>\$600</b>
<b>Niemiec, Dick</b> Horner (Thomas) 2010	\$1,500	<b>Nissen, Pamela M</b> Mark Dayton for a Better Minnesota Swanson (Lori) for Attorney General	\$1,000 \$500	<b>Nordling, Neal</b> Penwell (Wm Christopher) for Judge	\$500
	<b>\$1,500</b>		<b>\$1,500</b>		<b>\$500</b>
<b>Niemiec, Joan</b> Horner (Thomas) 2010 Margaret (Kelliher) for Governor	\$1,000 \$950	<b>Nobrega, Eileen N</b> Nelson (Carla) for Senate	\$500	<b>Nordling, Sally</b> Tom Emmer for Governor	\$2,000
	<b>\$1,950</b>		<b>\$500</b>		<b>\$2,000</b>
<b>Nienow, Cyndy</b> Nienow (Sean) Volunteer Committee	\$500	<b>Nobrega, Fred N</b> Nelson (Carla) for Senate Tom Emmer for Governor	\$500 \$750	<b>Nordlund, Rodger</b> Tom Emmer for Governor	\$750
	<b>\$500</b>		<b>\$1,250</b>		<b>\$750</b>
<b>Nienow, Lyle</b> CAR, Committee of Automotive Retailers	\$600	<b>Nobrega, Thomas</b> Tom Emmer for Governor	\$500	<b>Nordstag, Halle</b> Don Lee for Minnesota House	\$500
	<b>\$600</b>		<b>\$500</b>		<b>\$500</b>
<b>Nienow, Sandy</b> Nienow (Sean) Volunteer Committee	\$500	<b>Nodz, Bernard</b> Faegre & Benson Ltd Liability Partnership	\$1,069	<b>Nordstrand, Burton</b> Horner (Thomas) 2010	\$2,000
	<b>\$500</b>		<b>\$1,069</b>		<b>\$2,000</b>
<b>Niese, Angela</b> Citizens for Doug Wardlow	\$500	<b>Noecker, Kathlyn E</b> Faegre & Benson Ltd Liability Partnership	\$1,069	<b>Nordstrand, Jennifer</b> Horner (Thomas) 2010	\$500
	<b>\$500</b>		<b>\$1,069</b>		<b>\$500</b>
<b>Nikirk, Thomas</b> IUPAT Political Action Together Pol Committee	\$550	<b>Nolan, Fred</b> Mark Dayton for a Better Minnesota	\$1,000	<b>Nordstrand, John</b> Horner (Thomas) 2010	\$500
	<b>\$550</b>		<b>\$1,000</b>		<b>\$500</b>
<b>Nikolai, Peter C</b> Minnesotans for Matt (Entenza)	\$500	<b>Nolan, Rick</b> Mark Dayton for a Better Minnesota	\$500	<b>Nordstrand, Scott</b> Horner (Thomas) 2010	\$2,000
	<b>\$500</b>		<b>\$500</b>		<b>\$2,000</b>
<b>Nilan, Jane</b>		<b>Nolan, Stuart</b>		<b>Nordstrand, Yvonne</b> Horner (Thomas) 2010	\$2,000
					<b>\$2,000</b>

## Donors of \$500 or More to Constitutional Office, Senate, House of Representatives, and Judicial Candidates, Political Party Units and Political Committees and Political Funds 2009 / 2010

<b>Nordstrom, Jane</b> Volunteers to Elect Pete Marker	\$500 <b>\$500</b>	<b>Nybo, Kimberly</b> North Star SFAA-PAC	\$550 <b>\$550</b>	<b>O'Brien, Edgar</b> Downey (Keith) for House - 41A	\$500 <b>\$500</b>
<b>Nordyke, Thomas L</b> Margaret (Kelliher) for Governor	\$1,075 <b>\$1,075</b>	<b>Nye, Robert</b> Tom Emmer for Governor	\$500 <b>\$500</b>	<b>O'Brien, John C</b> Minnesotans for Matt (Entenza)	\$1,150 <b>\$1,150</b>
<b>Norri, Robert M</b> Beer PAC-Minn Beer Wholesalers Assn	\$880 <b>\$880</b>	<b>Nygaard, Anne</b> Tom Emmer for Governor	\$500 <b>\$500</b>	<b>O'Brien, Judith</b> Mark Dayton for a Better Minnesota	\$500 <b>\$500</b>
<b>Norris, Kevin</b> Minn Chamber of Commerce Leadership Fd	\$540 <b>\$540</b>	<b>Nygren, Jonathan L</b> Faegre & Benson Ltd Liability Partnership	\$1,069 <b>\$1,069</b>	<b>O'Brien, Kathleen</b> Margaret (Kelliher) for Governor Mark Dayton for a Better Minnesota	\$500 \$1,000 <b>\$1,500</b>
<b>Northrop, Michael F</b> Minnesotans for Matt (Entenza)	\$750 <b>\$750</b>	<b>Nyrop, Donald</b> Margaret (Kelliher) for Governor	\$1,000 <b>\$1,000</b>	<b>O'Brien, Kathryn J</b> Minnesotans for Matt (Entenza)	\$500 <b>\$500</b>
<b>Norton, Ann</b> Ireland for Judge	\$650 <b>\$650</b>	<b>Nystrom, Gail W</b> Minnesotans for Matt (Entenza)	\$500 <b>\$500</b>	<b>O'Brien, Kathy</b> Margaret (Kelliher) for Governor	\$2,000 <b>\$2,000</b>
<b>Noteboom, Lowell</b> DFL Senate Caucus Leonard Street and Deinard PAC	\$500 \$1,310 <b>\$1,810</b>	<b>Nystrom, Lee W</b> Minnesotans for Matt (Entenza)	\$500 <b>\$500</b>	<b>O'Brien, Kevin</b> MAPE-PAC	\$530 <b>\$530</b>
<b>Noteboom, Sonja E</b> Mark Dayton for a Better Minnesota	\$500 <b>\$500</b>	<b>Oachs, Bradley</b> Minn Power PAC	\$1,040 <b>\$1,040</b>	<b>O'Brien, Rachel</b> Minn Chamber of Commerce Leadership Fd	\$600 <b>\$600</b>
<b>Noteboom, Todd</b> Leonard Street and Deinard PAC	\$1,310 <b>\$1,310</b>	<b>Oakes, Patrick</b> Griffith (Dan) for Judge	\$1,000 <b>\$1,000</b>	<b>O'Brien, Sally</b> HRC Minnesota PAC	\$500 <b>\$500</b>
<b>Novak, Les</b> Horner (Thomas) 2010	\$500 <b>\$500</b>	<b>Oase, Doris M</b> Barden (Chris) for AG Volunteer Committee	\$1,000 <b>\$1,000</b>	<b>O'Brien, Timothy</b> Mark Dayton for a Better Minnesota	\$2,100 <b>\$2,100</b>
<b>Novak, Steven G</b> Margaret (Kelliher) for Governor Mark Dayton for a Better Minnesota	\$600 \$850 <b>\$1,450</b>	<b>Oberdorfer, Daniel</b> Leonard Street and Deinard PAC	\$710 <b>\$710</b>	<b>O'Brien, Timothy M</b> Faegre & Benson Ltd Liability Partnership	\$1,069 <b>\$1,069</b>
<b>Novogratz, Joseph</b> Tom Emmer for Governor	\$1,000 <b>\$1,000</b>	<b>O'Berry, Elizabeth B</b> Minnesotans for Matt (Entenza)	\$500 <b>\$500</b>	<b>O'Byrne, Sean T</b> Hospitality Political Action Committee	\$970 <b>\$970</b>
<b>Nowick, Mike</b> MTA PAC	\$630 <b>\$630</b>	<b>Oberstar, Joel</b> Tom Emmer for Governor	\$1,000 <b>\$1,000</b>	<b>Ochocki, Brian</b> Tom Emmer for Governor	\$500 <b>\$500</b>
<b>Nurstten, Eric</b> Minnesotans for Personal Choice & Competition in Health Care	\$1,000 <b>\$1,000</b>	<b>Oberstar, Joel V</b> MEDPAC Minn Medical Political Action Comm	\$1,000 <b>\$1,000</b>	<b>O'Connell, Howard</b> Tom Emmer for Governor	\$1,000 <b>\$1,000</b>
<b>Nuss, Robert W</b> CAR, Committee of Automotive Retailers Minn TruckPAC	\$1,000 \$500 <b>\$1,500</b>	<b>Oberton, Shirley</b> Friends for (Jeremy) Miller	\$500 <b>\$500</b>	<b>O'Connell, Jean</b> Horner (Thomas) 2010	\$500 <b>\$500</b>
<b>Nutter, Lou</b> Al DeKruif for Senate 25	\$500 <b>\$500</b>	<b>Oberton, Will</b> Friends for (Jeremy) Miller Minnesota's Future Senate Victory Fund	\$500 \$2,500 \$1,000 <b>\$4,000</b>	<b>O'Connor, Joe</b> North Star SFAA-PAC	\$500 <b>\$500</b>
<b>Nutter, Lowell</b> Al DeKruif for Senate 25	\$500	<b>O'Boyle, Michael P</b> Minnesotans for Matt (Entenza)	\$500	<b>O'Connor, Mary</b> Libertarian Party of Minn	\$1,024 <b>\$1,024</b>

## Donors of \$500 or More to Constitutional Office, Senate, House of Representatives, and Judicial Candidates, Political Party Units and Political Committees and Political Funds 2009 / 2010

<b>O'Connor, Michael</b>			<b>\$2,050</b>	<b>Oliver, Mary</b>	
Mark Dayton for a Better Minnesota	\$500	<b>O'Gara, Richard L</b>		Oliver (Trevor) for Judge Committee	\$2,000
	<b>\$500</b>	39th Senate District DFL	\$2,550		<b>\$2,000</b>
<b>O'Connor, Mike</b>			<b>\$2,550</b>	<b>Oliynyk, Roman</b>	
Freedom Club State PAC	\$2,000	<b>O'Gara, Ryan</b>		Margaret (Kelliher) for Governor	\$2,000
	<b>\$2,000</b>	39th Senate District DFL	\$500	Mark Dayton for a Better Minnesota	\$1,000
<b>O'Connor, Patrick</b>			<b>\$500</b>	Otto (Rebecca) for Auditor	\$750
Faegre & Benson Ltd Liability Partnership	\$1,069	<b>Ogdahl, Paul T</b>			<b>\$3,750</b>
	<b>\$1,069</b>	Minn Manufactured Home PAC	\$1,000	<b>Olsen, Charles</b>	
<b>Odden, Robert</b>			<b>\$1,000</b>	FEAPAC - MINN	\$1,200
Libertarian Party of Minn	\$697	<b>O'Gorman, Patricia A</b>			<b>\$1,200</b>
	<b>\$697</b>	Larry Clark For Judge Campaign	\$1,000	<b>Olsen, Eric</b>	
<b>Odeh, Mohammad</b>			<b>\$1,000</b>	GREAT (Great River Energy Action Team-State)	\$3,120
Neighbors for Omar Merhi	\$500	<b>Ogren, Ray</b>		Mark Dayton for a Better Minnesota	\$500
	<b>\$500</b>	Mark Dayton for a Better Minnesota	\$500		<b>\$3,620</b>
<b>Odland, Steve E</b>			<b>\$500</b>	<b>Olsen, Jeffrey</b>	
Minnesotans for Matt (Entenza)	\$500	<b>O'Hagan, Ann H Barkelew</b>		Tom Emmer for Governor	\$1,100
	<b>\$500</b>	Margaret (Kelliher) for Governor	\$500		<b>\$1,100</b>
<b>O'Donnell, John A</b>			<b>\$500</b>	<b>Olsen, Kandace</b>	
Xcel Energy Employees PAC	\$630	<b>O'Hara, Dan (Chip)</b>		GREAT (Great River Energy Action Team-State)	\$2,279
	<b>\$630</b>	Tom Emmer for Governor	\$1,000		<b>\$2,279</b>
<b>Oehler, Ben S</b>			<b>\$1,000</b>	<b>Olsen, Kandace K</b>	
Mark Dayton for a Better Minnesota	\$500	<b>O'Hara, Dennis</b>		Becky Siekmeier for Senate Campaign	\$500
	<b>\$500</b>	Tom Emmer for Governor	\$1,000	Otto (Rebecca) for Auditor	\$750
<b>Oehler, Cornelia M</b>			<b>\$1,000</b>		<b>\$1,250</b>
Mark Dayton for a Better Minnesota	\$2,500	<b>O'Hara, Vickie</b>		<b>Olsen, Lisa T</b>	
	<b>\$2,500</b>	Tom Emmer for Governor	\$1,000	33rd Senate District RPM	\$740
<b>Oehler, Lynn Massie</b>			<b>\$1,000</b>		<b>\$740</b>
Mark Dayton for a Better Minnesota	\$500	<b>Ohnstad, Michas M</b>		<b>Olsen, Michael</b>	
	<b>\$500</b>	Chisago County RPM	\$588	Ottertail Power PAC	\$500
<b>Oertwig, Al W</b>			<b>\$588</b>		<b>\$500</b>
Eastiders for Avi (Viswanathan)	\$500	<b>O'Kane, Christopher</b>		<b>Olsen, Michael C</b>	
Margaret (Kelliher) for Governor	\$1,000	Pete Phillips Citizen Committee	\$500	Minn Realtors Political Action Comm	\$5,000
Mark Dayton for a Better Minnesota	\$1,000		<b>\$500</b>		<b>\$5,000</b>
	<b>\$2,500</b>	<b>O'Kane, Sarah D</b>		<b>Olson, Allen</b>	
<b>Oetjen, Winifred</b>		Pete Phillips Citizen Committee	\$500	Horner (Thomas) 2010	\$500
Tom Emmer for Governor	\$525		<b>\$500</b>		<b>\$500</b>
	<b>\$525</b>	<b>Okediji, Ruth</b>		<b>Olson, Blue</b>	
<b>O'Fallon, Daniel</b>		Tom Emmer for Governor	\$500	Patricia Anderson for State Auditor	\$500
TRIAL-PAC	\$2,400		<b>\$500</b>	Tom Emmer for Governor	\$2,000
	<b>\$2,400</b>	<b>O'Keefe, Margaret</b>			<b>\$2,500</b>
<b>O'Fallon, David</b>		Mark Dayton for a Better Minnesota	\$2,000	<b>Olson, Charles B</b>	
Margaret (Kelliher) for Governor	\$500		<b>\$2,000</b>	Rice (Larry) for MN Senate	\$500
	<b>\$500</b>	<b>O'Keefe, Mark D</b>		Tom Emmer for Governor	\$1,000
<b>O'Fallon, William M</b>		Mark Dayton for a Better Minnesota	\$2,500		<b>\$1,500</b>
Mark Dayton for a Better Minnesota	\$500		<b>\$2,500</b>	<b>Olson, Clifford</b>	
	<b>\$500</b>	<b>Okeson, Keith</b>		Barden (Chris) for AG Volunteer Committee	\$500
<b>Offerman, Carin</b>		Minn Hospital PAC	\$500	Freedom Club State PAC	\$8,000
Horner (Thomas) 2010	\$500		<b>\$500</b>	Patricia Anderson for State Auditor	\$1,000
HRCC	\$500	<b>O'Leary, Sean</b>		Tom Emmer for Governor	\$2,000
Minnesotans for Racino PAC	\$1,500	Mark Dayton for a Better Minnesota	\$2,000		<b>\$11,500</b>
	<b>\$2,500</b>		<b>\$2,000</b>	<b>Olin, David M</b>	
<b>O'Gara, Deborah M</b>		<b>Olin, David M</b>		Olin (David) Volunteer Committee	\$500
39th Senate District DFL	\$2,050		<b>\$500</b>		

## Donors of \$500 or More to Constitutional Office, Senate, House of Representatives, and Judicial Candidates, Political Party Units and Political Committees and Political Funds 2009 / 2010

<b>Olson, David C</b> Minn Chamber of Commerce Leadership Fd	\$7,920	<b>Omman, Joseph R</b> Tom Emmer for Governor	\$500	<b>Orbovich, Cindy B</b> Minnesotans for Matt (Entenza)	\$1,900
	<b>\$7,920</b>		<b>\$500</b>		<b>\$1,900</b>
<b>Olson, Debbie</b> CWA COPE PCC	\$520	<b>O'Meara, David</b> IUPAT Political Action Together Pol Committee	\$550	<b>Orbovich, Samuel D</b> Minnesotans for Matt (Entenza)	\$1,700
	<b>\$520</b>		<b>\$550</b>		<b>\$1,700</b>
<b>Olson, Deborah</b> womenwinning State PAC	\$500	<b>O'Neal, James</b> Faegre & Benson Ltd Liability Partnership	\$1,069	<b>Ordway, Philip W</b> Barden (Chris) for AG Volunteer Committee	\$500
	<b>\$500</b>		<b>\$1,069</b>	<b>Horner (Thomas) 2010</b>	\$1,999
<b>Olson, Deborah R</b> Mark Dayton for a Better Minnesota	\$500		<b>\$1,069</b>	<b>Tom Emmer for Governor</b>	\$1,000
	<b>\$500</b>				<b>\$3,499</b>
<b>Olson, Donovan J</b> Minn TruckPAC	\$1,595	<b>O'Neal, Rex</b> Faegre & Benson Ltd Liability Partnership	\$1,069	<b>Oren, Beverly</b> Tom Emmer for Governor	\$1,000
	<b>\$1,595</b>		<b>\$1,069</b>		<b>\$1,000</b>
<b>Olson, Douglas</b> HRCC	\$7,600	<b>O'Neill, Angela</b> Oliver (Trevor) for Judge Committee	\$500	<b>Oren, Brad</b> Tom Emmer for Governor	\$1,000
	<b>\$7,600</b>		<b>\$500</b>		<b>\$1,000</b>
<b>Olson, Douglas J</b> Mark Dayton for a Better Minnesota Tom Emmer for Governor	\$500 \$1,000	<b>O'Neill, Brian</b> Faegre & Benson Ltd Liability Partnership	\$1,069	<b>Oren, Cammy</b> Tom Emmer for Governor	\$1,000
	<b>\$1,500</b>		<b>\$1,069</b>		<b>\$1,000</b>
<b>Olson, Judith</b> Tom Emmer for Governor	\$1,000	<b>O'Neill, Patrick</b> Kelley Malone O'Neill for Judge	\$1,000	<b>Oren, Daniel L</b> Citizens for (Mark) Fotsch	\$500
	<b>\$1,000</b>		<b>\$1,000</b>	<b>Tom Emmer for Governor</b>	\$1,000
<b>Olson, Kenneth M</b> CWA COPE PCC	\$520	<b>Ongaro, Frank</b> Mark Dayton for a Better Minnesota	\$900	<b>Oren, David</b> Tom Emmer for Governor	\$1,000
	<b>\$520</b>		<b>\$900</b>		<b>\$1,000</b>
<b>Olson, Lynn</b> Tom Emmer for Governor	\$1,000	<b>Opperman, Beth</b> OutFront Minnesota Action	\$500	<b>Oren, Donald</b> HRCC	\$2,500
	<b>\$1,000</b>		<b>\$500</b>	<b>Minn TruckPAC</b>	\$2,000
<b>Olson, Lynn A</b> Minn TruckPAC	\$840	<b>Opperman, Darin</b> OutFront Minnesota Action	\$500	<b>Minnesota's Future</b>	\$10,000
	<b>\$840</b>		<b>\$500</b>	<b>Republican Party of Minn</b>	\$15,000
<b>Olson, Newman E</b> Horner (Thomas) 2010	\$550	<b>Opperman, Darin B</b> Margaret (Kelliher) for Governor Mark Dayton for a Better Minnesota Swanson (Lori) for Attorney General	\$1,500 \$2,000 \$1,000	<b>Oren, Donald G</b> Patricia Anderson for State Auditor Severson (Dan) for Secretary of State Tad Jude for Judge	\$1,000 \$500 \$500
	<b>\$550</b>		<b>\$4,500</b>	<b>Tom Emmer for Governor</b>	\$2,000
<b>Olson, Nicholas</b> Tom Emmer for Governor	\$1,000	<b>Opperman, Vance</b> 2010 Fund	\$125,000	<b>Wersal (Greg) for Justice</b>	\$1,500
	<b>\$1,000</b>		<b>\$125,000</b>		<b>\$5,500</b>
<b>Olson, Ray</b> Tom Emmer for Governor	\$1,000	<b>DFL House Caucus</b>	\$5,000	<b>Orenstein, David</b> Mark Dayton for a Better Minnesota	\$500
	<b>\$1,000</b>	<b>DFL Senate Caucus</b>	\$145,000		<b>\$500</b>
<b>Olson, Raymond</b> FEAPAC - MINN	\$1,200	<b>Minn DFL State Central Committee</b>	\$70,000	<b>Oricchio, Donna</b> Tom Emmer for Governor	\$500
	<b>\$1,200</b>	<b>St Paul DFL</b>	\$20,000		<b>\$500</b>
<b>Olson, Roger E</b> Tom Emmer for Governor	\$1,000	<b>Opperman, Vance K</b> Alan C Page for Justice Committee Mark Dayton for a Better Minnesota Mark Ritchie for Secretary of State Swanson (Lori) for Attorney General	\$2,000 \$2,500 \$1,000 \$1,000	<b>Orloff, Steven</b> RKM&C Fund	\$572
	<b>\$1,000</b>		<b>\$6,500</b>		<b>\$572</b>
<b>Olstad, Leon</b> Patricia Anderson for State Auditor	\$500	<b>Orandi, Ruth L</b> Margaret (Kelliher) for Governor	\$750	<b>Orme, Michael</b> Tom Emmer for Governor	\$500
	<b>\$500</b>		<b>\$750</b>		<b>\$500</b>
<b>Oman, Rod</b> 35th Senate District DFL	\$500				

# Donors of \$500 or More to Constitutional Office, Senate, House of Representatives, and Judicial Candidates, Political Party Units and Political Committees and Political Funds 2009 / 2010

<b>Orn, Duane</b>		<b>Ostlund, Daniel</b>		<b>Overbye, Travis</b>	
MEDPAC Minn Medical Political Action Comm	\$750	Mark Dayton for a Better Minnesota	\$750	Tom Emmer for Governor	\$500
	<b>\$750</b>		<b>\$750</b>		<b>\$500</b>
<b>Orrick, Ruth</b>		<b>Ostlund, Mary</b>		<b>Owell, Ken</b>	
Margaret (Kelliher) for Governor	\$500	Horner (Thomas) 2010	\$2,000	Senate Victory Fund	\$5,000
Mark Dayton for a Better Minnesota	\$2,000	Tom Emmer for Governor	\$750		<b>\$5,000</b>
Swanson (Lori) for Attorney General	\$750		<b>\$2,750</b>	<b>Owen, Laura M</b>	
	<b>\$3,250</b>	<b>Ostlund, Richard</b>		Duluth FirePAC	\$520
<b>Orth, Jeffrey D</b>		Horner (Thomas) 2010	\$1,000		<b>\$520</b>
Mark Dayton for a Better Minnesota	\$500	Tom Emmer for Governor	\$750	<b>Owen, Nancy</b>	
	<b>\$500</b>		<b>\$1,750</b>	Horner (Thomas) 2010	\$950
<b>Orttel, Jill</b>		<b>Ostrom, Kathe</b>		Margaret (Kelliher) for Governor	\$800
Tom Emmer for Governor	\$1,000	BAM-PAC	\$700		<b>\$1,750</b>
	<b>\$1,000</b>	<b>Otis, Constance</b>		<b>Owens, Darryle</b>	
<b>Osborn, Bernadette</b>		Mark Dayton for a Better Minnesota	\$500	Freedom Club State PAC	\$3,000
Tom Emmer for Governor	\$500		<b>\$500</b>	Patricia Anderson for State Auditor	\$1,000
	<b>\$500</b>	<b>Otis, Todd H</b>		Tom Emmer for Governor	\$2,000
<b>Osborn, Harriet</b>		DFL House Caucus	\$1,050		<b>\$6,000</b>
Horner (Thomas) 2010	\$2,000	DFL Senate Caucus	\$750	<b>Owens, Dawn</b>	
	<b>\$2,000</b>		<b>\$1,800</b>	Patricia Anderson for State Auditor	\$1,000
<b>Osborn, Jay</b>		<b>Otness, Mark</b>		Tom Emmer for Governor	\$1,000
St Paul Area Chamber of Commerce PAC	\$600	Horner (Thomas) 2010	\$500		<b>\$2,000</b>
	<b>\$600</b>	Multi Housing Political Action Comm	\$1,728	<b>Owens, Robert</b>	
<b>Osborn, S Bartley</b>			<b>\$2,228</b>	OutFront Minnesota Action	\$10,000
Horner (Thomas) 2010	\$2,000	<b>Ott, Marv</b>			<b>\$10,000</b>
	<b>\$2,000</b>	Committee to Elect Marv Ott	\$2,500	<b>Owens, Robert J</b>	
<b>Osborne, Donald E</b>			<b>\$2,500</b>	Mark Dayton for a Better Minnesota	\$2,000
Minn Manufactured Home PAC	\$500	<b>Ott, Michael</b>			<b>\$2,000</b>
	<b>\$500</b>	Horner (Thomas) 2010	\$500	<b>Owens, Timothy</b>	
<b>Osborne, Douglas W</b>			<b>\$500</b>	HRCC	\$1,000
Minn Manufactured Home PAC	\$500	<b>Ott, Stephanie</b>		Patricia Anderson for State Auditor	\$500
	<b>\$500</b>	Horner (Thomas) 2010	\$500		<b>\$1,500</b>
<b>O'Shaughnessy, John</b>			<b>\$500</b>	<b>Pabst, Tim</b>	
Tom Emmer for Governor	\$1,000	<b>Otten, W Paul</b>		Leonard Street and Deinard PAC	\$1,310
	<b>\$1,000</b>	DFL House Caucus	\$500		<b>\$1,310</b>
<b>O'Shaughnessy, Molly</b>		Larry Clark For Judge Campaign	\$500	<b>Pace, David E</b>	
Horner (Thomas) 2010	\$700	TRIAL-PAC	\$788	Margaret (Kelliher) for Governor	\$1,500
	<b>\$700</b>		<b>\$1,788</b>		<b>\$1,500</b>
<b>Osman, Lee</b>		<b>Ottesen, David R</b>		<b>Pace, Valerie Halverson</b>	
Dorsey Political Fund	\$791	IUPAT Political Action Together Pol Committee	\$1,400	Minn Chamber of Commerce Leadership Fd	\$750
	<b>\$791</b>		<b>\$1,400</b>		<b>\$750</b>
<b>Ossanna, John</b>		<b>Ottman, Richard</b>		<b>Padilla, Bonnie B</b>	
Tom Emmer for Governor	\$1,000	Margaret (Kelliher) for Governor	\$1,250	Minn CPAs Public Affairs Committee	\$500
	<b>\$1,000</b>		<b>\$1,250</b>		<b>\$500</b>
<b>Osteraas, Thomas L</b>		<b>Otto, Rebecca</b>		<b>Padmanabhan, Devan</b>	
Excelsior Energy Inc PAC	\$750	Otto (Rebecca) for Auditor	\$5,105	Dorsey Political Fund	\$707
	<b>\$750</b>		<b>\$5,105</b>		<b>\$707</b>
<b>Osterholm, Michael</b>		<b>Otto, Shawn</b>		<b>Page, Cynthia</b>	
Horner (Thomas) 2010	\$2,000	Otto (Rebecca) for Auditor	\$500	Tom Emmer for Governor	\$2,000
	<b>\$2,000</b>		<b>\$500</b>		<b>\$2,000</b>
<b>Osthus, Rod</b>		<b>Ourada, Mark</b>		<b>Page, Gregory R</b>	
Kohout (Brian) for Representative Committee	\$500	Senate Victory Fund	\$500	Barden (Chris) for AG Volunteer Committee	\$500
	<b>\$500</b>		<b>\$500</b>	Tom Emmer for Governor	\$2,000
					<b>\$2,500</b>



## Donors of \$500 or More to Constitutional Office, Senate, House of Representatives, and Judicial Candidates, Political Party Units and Political Committees and Political Funds 2009 / 2010

<b>Pagel, Craig R</b> HRCC	\$1,000	<b>Parell, Jeffry</b> Horner (Thomas) 2010	\$2,000	<b>Patton, Richard</b> Tom Emmer for Governor	\$500
	<b>\$1,000</b>		<b>\$2,000</b>		<b>\$500</b>
<b>Pagh, Mike</b> Multi Housing Political Action Comm	\$1,000	<b>Parell, Linda</b> Horner (Thomas) 2010	\$2,000	<b>Pauling, Jerry</b> Chippewa County RPM	\$1,200
	<b>\$1,000</b>		<b>\$2,000</b>		<b>\$1,200</b>
<b>Pahl, Thomas</b> Kelley Malone O'Neill for Judge	\$500	<b>Paretzky, Raymond B</b> Minnesotans for Matt (Entenza)	\$1,500	<b>Paulson, Pam</b> Mark Dayton for a Better Minnesota	\$1,000
	<b>\$500</b>		<b>\$1,500</b>		<b>\$1,000</b>
<b>Palazzo, Marc</b> Pine Bend PAC	\$1,000	<b>Parish, Amy</b> Otto (Rebecca) for Auditor	\$500	<b>paulson, Todd</b> Howe (John) for Senate	\$500
	<b>\$1,000</b>		<b>\$500</b>	Lillie (Ted) for Senate	\$500
<b>Palda, Jay C</b> Tom Emmer for Governor	\$1,000	<b>Parish, Rob</b> Otto (Rebecca) for Auditor	\$500	Senate Victory Fund	\$500
	<b>\$1,000</b>		<b>\$500</b>	Tom Emmer for Governor	\$1,000
<b>Palen, John</b> Tom Emmer for Governor	\$2,000	<b>Parker, Andrew D</b> Tom Emmer for Governor	\$2,000		<b>\$2,500</b>
	<b>\$2,000</b>		<b>\$2,000</b>	<b>Paulsrud, Eric</b> Leonard Street and Deinard PAC	\$510
<b>Palmer, Mark</b> MOHPA PAC	\$2,000	<b>Parker, Melissa</b> Margaret (Kelliher) for Governor	\$1,325		<b>\$510</b>
	<b>\$2,000</b>		<b>\$1,325</b>	<b>Paulucci, Gina</b> Barden (Chris) for AG Volunteer Committee	\$1,000
<b>Palmer, Michael</b> Horner (Thomas) 2010	\$1,000	<b>Parker, Paul</b> Don Lee for Minnesota House	\$500		<b>\$1,000</b>
	<b>\$1,000</b>		<b>\$500</b>	<b>Paulucci, Jeno</b> Tom Emmer for Governor	\$1,000
<b>Palmer, Robert R</b> Xcel Energy Employees PAC	\$865	<b>Parks, Jim</b> Oliver (Trevor) for Judge Committee	\$500		<b>\$1,000</b>
	<b>\$865</b>		<b>\$500</b>	<b>Paulucci, Lois</b> Tom Emmer for Governor	\$1,000
<b>Pamintuan, Rudy</b> VOICES of Conservative Women State PAC (VOICESPAC)	\$1,000	<b>Parmer, Hugh</b> Mark Dayton for a Better Minnesota	\$500		<b>\$1,000</b>
	<b>\$1,000</b>		<b>\$500</b>	<b>Paulus, Ken</b> Leaders Aligned for Health Care Minn Hospital PAC	\$1,000
<b>Pampusch, Anita M</b> Margaret (Kelliher) for Governor	\$750	<b>Parriott, Ruth</b> Horner (Thomas) 2010	\$1,500		\$500
	<b>\$750</b>	Margaret (Kelliher) for Governor	\$500		<b>\$1,500</b>
<b>Papa, John</b> IUPAT Political Action Together Pol Committee	\$562	<b>Parrott, Mark A</b> Mark Dayton for a Better Minnesota	\$1,000	<b>Paulus, Kenneth</b> DFL House Caucus	\$2,000
	<b>\$562</b>		<b>\$1,000</b>	Horner (Thomas) 2010	\$1,750
<b>Papenfuss, Jerry</b> HRCC	\$4,500	<b>Paskoff, Ross</b> Tom Emmer for Governor	\$700	Minn Hospital PAC	\$500
Senate Victory Fund	\$1,000		<b>\$700</b>		<b>\$4,250</b>
Tom Emmer for Governor	\$2,000	<b>Pastel, Joanne</b> Terri Bonoff for State Senate	\$500	<b>Pavelka, Richard A</b> Minn CPAs Public Affairs Committee	\$500
Winona County RPM	\$500		<b>\$500</b>		<b>\$500</b>
	<b>\$8,000</b>	<b>Patel-Zellinger, Sanu</b> Sanu (Patel-Zellinger) for State Representative	\$1,829	<b>Pawlich, Melissa</b> Margaret (Kelliher) for Governor	\$500
<b>Papenfuss, Pat</b> Tom Emmer for Governor	\$500		<b>\$1,829</b>		<b>\$500</b>
	<b>\$500</b>	<b>Patnoe, Thomas G</b> Minn Hospital PAC	\$500	<b>Pearl, Steven B</b> Otto (Rebecca) for Auditor	\$500
<b>Papenfuss, Patricia</b> Winona County RPM	\$500		<b>\$500</b>		<b>\$500</b>
	<b>\$500</b>	<b>Patrick, Richard</b> IUPAT Political Action Together Pol Committee	\$500	<b>Pearson, Brenda L</b> Minnesotans for Matt (Entenza)	\$1,500
<b>Pappenfuss, Jerry</b> Senate Victory Fund	\$1,250		<b>\$500</b>		<b>\$1,500</b>
	<b>\$1,250</b>	<b>Patton, Amy J</b> Britton for House	\$500	<b>Pearson, Daniel</b> Minn Chamber of Commerce Leadership Fd	\$500
<b>Paquin, Jerome</b> Swanson (Lori) for Attorney General	\$500		<b>\$500</b>		<b>\$500</b>
	<b>\$500</b>		<b>\$500</b>		<b>\$500</b>



## Donors of \$500 or More to Constitutional Office, Senate, House of Representatives, and Judicial Candidates, Political Party Units and Political Committees and Political Funds 2009 / 2010

<b>Pesis, James</b> Horner (Thomas) 2010	\$1,000 <b>\$1,000</b>	<b>Peterson, Jeff</b> Leaders Aligned for Health Care	\$500 <b>\$500</b>	<b>Peterssen, Lars L</b> Margaret (Kelliher) for Governor	\$500 <b>\$500</b>
<b>Peters, Ferdinand A</b> Minnesotans for Matt (Entenza)	\$1,550 <b>\$1,550</b>	<b>Peterson, Jeffrey A</b> Dorsey Political Fund	\$623 <b>\$623</b>	<b>Petit, Kathllen</b> Horner (Thomas) 2010	\$2,000 <b>\$2,000</b>
<b>Peters, Heike</b> Mark Dayton for a Better Minnesota	\$1,000 <b>\$1,000</b>	<b>Peterson, Jeffrey K</b> Horner (Thomas) 2010	\$800 <b>\$800</b>	<b>Petkoff, Dick</b> North Star SFAA-PAC	\$600 <b>\$600</b>
<b>Petersen, Branden D</b> Branden Petersen for State House 201	\$4,831 <b>\$4,831</b>	<b>Peterson, Jerry</b> Tom Emmer for Governor	\$500 <b>\$500</b>	<b>Petrocchi, David M</b> Minn CPAs Public Affairs Committee	\$1,000 <b>\$1,000</b>
<b>Petersen, Kyle</b> Tom Emmer for Governor	\$1,000 <b>\$1,000</b>	<b>Peterson, Joan C</b> Margaret (Kelliher) for Governor	\$500 <b>\$500</b>	<b>Petsoulis, Christos</b> Mark Dayton for a Better Minnesota	\$1,000 <b>\$1,000</b>
<b>Peterson, Aaron</b> Minnesotans for Matt (Entenza)	\$500 <b>\$500</b>	<b>Peterson, Joseph</b> Don Lee for Minnesota House	\$500 <b>\$500</b>	<b>Peyton, Whitney E</b> Horner (Thomas) 2010	\$1,165 <b>\$1,165</b>
<b>Peterson, Carol</b> Tom Emmer for Governor	\$1,000 <b>\$1,000</b>	<b>Peterson, Karin</b> Rice Michels & Walther LLP Political Fund	\$1,990 <b>\$1,990</b>	<b>Pfaffly, Philip</b> TRIAL-PAC	\$500 <b>\$500</b>
<b>Peterson, Dan</b> MN HomeCare PAC	\$820 <b>\$820</b>	<b>Peterson, Kathleen F</b> Alan C Page for Justice Committee	\$500 <b>\$500</b>	<b>Pfau, James</b> Faegre & Benson Ltd Liability Partnership	\$1,069 <b>\$1,069</b>
<b>Peterson, Daniel</b> Horner (Thomas) 2010	\$1,100 <b>\$1,100</b>	<b>Peterson, Kent</b> Road PAC of Minn	\$500 <b>\$500</b>	<b>Pfeffer Jr, Charles</b> NAIOP Economic Growth Fund	\$500 <b>\$500</b>
<b>Peterson, Donna C</b> Margaret (Kelliher) for Governor	\$1,150 <b>\$1,150</b>	<b>Peterson, Lori</b> Minn Chamber of Commerce Leadership Fd	\$1,800 <b>\$1,800</b>	<b>Pfeiffer, Laurel</b> Minn State MNPL	\$900 <b>\$900</b>
<b>Peterson, Douglas</b> Leonard Street and Deinard PAC	\$910 <b>\$910</b>	<b>Peterson, Matthew C</b> Minnesotans for Matt (Entenza)	\$500 <b>\$500</b>	<b>Pflaum, Stephen</b> Leonard Street and Deinard PAC	\$860 <b>\$860</b>
<b>Peterson, Duwayne</b> Horner (Thomas) 2010	\$500 <b>\$500</b>	<b>Peterson, Neal</b> Dorsey Political Fund	\$513 <b>\$513</b>	<b>Pflaum, Stephen R</b> Horner (Thomas) 2010	\$1,000 <b>\$1,000</b>
<b>Peterson, Eloise</b> Mark Dayton for a Better Minnesota	\$500 <b>\$500</b>	<b>Peterson, Noel</b> MEDPAC Minn Medical Political Action Comm	\$500 <b>\$500</b>	<b>Pflugrath, Mick</b> Volunteers for Gretchen Hoffman	\$500 <b>\$500</b>
<b>Peterson, Gary</b> CAR, Committee of Automotive Retailers	\$1,250 <b>\$1,250</b>	<b>Peterson, Paul D</b> DFL House Caucus	\$788 <b>\$1,288</b>	<b>Pflugrath, Patricia</b> Volunteers for Gretchen Hoffman	\$500 <b>\$500</b>
<b>Peterson, Greg</b> Minn TruckPAC	\$908 <b>\$908</b>	<b>Peterson, Robin A</b> Minn Realtors Political Action Comm	\$2,000 <b>\$2,000</b>	<b>Pfooser, George</b> Margaret (Kelliher) for Governor	\$500 <b>\$500</b>
<b>Peterson, Gregg C</b> Doepke (Connie) Volunteer Committee	\$500 <b>\$1,500</b>	<b>Peterson, Scott</b> Tom Emmer for Governor	\$500 <b>\$500</b>	<b>Pfotenhauer, Jeanette</b> Minnesotans for Matt (Entenza)	\$500 <b>\$500</b>
<b>Peterson, Harold</b> Tom Emmer for Governor	\$600 <b>\$600</b>	<b>Peterson, Todd</b> Horner (Thomas) 2010	\$1,000 <b>\$1,000</b>	<b>Pfotenhauer, Robert A</b> Minnesotans for Matt (Entenza)	\$1,500 <b>\$1,500</b>
<b>Peterson, James</b> Cuzzo (Mike) for Judge Campaign Committee	\$500				

## Donors of \$500 or More to Constitutional Office, Senate, House of Representatives, and Judicial Candidates, Political Party Units and Political Committees and Political Funds 2009 / 2010

<b>Pfuhl, Jamie</b> Food PAC of Minn	\$1,000	<b>Pierrett, James</b> Committee to Elect Catherine (Kate) McPherson	\$500	HRCC	\$500
	<b>\$1,000</b>		<b>\$500</b>	Independence Party of Minn womenwinning State PAC	\$1,750 \$1,500
					<b>\$3,750</b>
<b>Pfundstein, Thomas E</b> IUPAT Political Action Together Pol Committee	\$850	<b>Pierskalla, Dina</b> North Star SFAA-PAC	\$700	<b>Pilney, Laura</b> Tom Emmer for Governor	\$500
	<b>\$850</b>		<b>\$700</b>		<b>\$500</b>
<b>Phenow, Timothy D</b> ACEC/MN Political Action Committee	\$500	<b>Pierson, Caryl</b> Kelley Malone O'Neill for Judge	\$2,000	<b>Pilney, Mark</b> Tom Emmer for Governor	\$750
	<b>\$500</b>		<b>\$2,000</b>		<b>\$750</b>
<b>Philbrook, Bud</b> Mark Ritchie for Secretary of State	\$500	<b>Pierson, Ernie</b> Kelley Malone O'Neill for Judge	\$2,000	<b>Pincumbe, Mark</b> Tom Emmer for Governor	\$1,000
	<b>\$500</b>		<b>\$2,000</b>		<b>\$1,000</b>
<b>Phillips, Dean</b> Horner (Thomas) 2010 Mark Dayton for a Better Minnesota	\$1,000 \$1,000	<b>Pierson, John</b> Kelley Malone O'Neill for Judge	\$2,000	<b>Pinkerton, Milo</b> DFL House Caucus Mark Dayton for a Better Minnesota	\$500 \$2,000
	<b>\$2,000</b>		<b>\$2,000</b>		<b>\$2,500</b>
<b>Phillips, Pete S</b> Pete Phillips Citizen Committee	\$2,900	<b>Pierson, Katherine</b> Margaret (Kelliher) for Governor	\$1,000	<b>Pinomaki, Julie</b> Margaret (Kelliher) for Governor	\$500
	<b>\$2,900</b>		<b>\$1,000</b>		<b>\$500</b>
<b>Phinney, Mark</b> Tom Emmer for Governor	\$1,000	<b>Pietsch, Brian</b> DFL Senate Caucus	\$500	<b>Pinson, Kathleen</b> Tom Emmer for Governor	\$500
	<b>\$1,000</b>		<b>\$500</b>		<b>\$500</b>
<b>Picket, Mary</b> Wright County RPM	\$1,200	<b>Pietsch, Brian J</b> Margaret (Kelliher) for Governor Mark Dayton for a Better Minnesota	\$500 \$500	<b>Piper, Addison</b> Horner (Thomas) 2010	\$2,000
	<b>\$1,200</b>		<b>\$1,000</b>		<b>\$2,000</b>
<b>Picket, Michael</b> Wright County RPM	\$1,200	<b>Pihart, Mark A</b> Winthrop & Weinstine PA Political Func	\$500	<b>Pitlick, Nolan</b> Hal Kimball for State Senate	\$500
	<b>\$1,200</b>		<b>\$500</b>		<b>\$500</b>
<b>Pickhardt, Walter</b> Faegre & Benson Ltd Liability Partnership	\$1,069	<b>Pihl, Charles</b> Tom Emmer for Governor	\$1,000	<b>Pitner, Kolean A</b> Margaret (Kelliher) for Governor	\$1,100
	<b>\$1,069</b>		<b>\$1,000</b>		<b>\$1,100</b>
<b>Piehl, David C</b> Minnesotans for Matt (Entenza)	\$2,500	<b>Pihl, Hollyanne</b> Tom Emmer for Governor	\$1,000	<b>Pladson, Terence</b> Minn Hospital PAC	\$1,235
	<b>\$2,500</b>		<b>\$1,000</b>		<b>\$1,235</b>
<b>Pierce, Jack B</b> Tom Emmer for Governor	\$501	<b>Piker, Alan</b> CWA COPE PCC	\$1,200	<b>Pleasants, Caryn</b> Margaret (Kelliher) for Governor Tom Emmer for Governor	\$1,250 \$1,000
	<b>\$501</b>		<b>\$1,200</b>		<b>\$2,250</b>
<b>Pierce, Locke</b> FEAPAC - MINN	\$960	<b>Pillsbury, Charles A</b> Mark Dayton for a Better Minnesota	\$700	<b>Pleasants, Deb C</b> Minnesotans for Matt (Entenza)	\$750
	<b>\$960</b>		<b>\$700</b>		<b>\$750</b>
<b>Pierce, Michael</b> Tom Emmer for Governor	\$1,000	<b>Pillsbury, George</b> HRCC Senate Victory Fund	\$550 \$2,450	<b>Pleasants, Michael C</b> Minnesotans for Matt (Entenza)	\$1,750
	<b>\$1,000</b>		<b>\$3,000</b>		<b>\$1,750</b>
<b>Pierce, Todd</b> IUPAT Political Action Together Pol Committee	\$550	<b>Pillsbury, George S</b> Horner (Thomas) 2010 Independence Party of Minn Mark Ritchie for Secretary of State	\$2,000 \$3,250 \$700	<b>Pleasants, Stephen</b> Margaret (Kelliher) for Governor Tom Emmer for Governor	\$750 \$1,000
	<b>\$550</b>		<b>\$5,950</b>		<b>\$1,750</b>
<b>Pierotti, Jeremy</b> DFL House Caucus	\$500	<b>Pillsbury, Sally</b> Horner (Thomas) 2010 Mark Ritchie for Secretary of State	\$2,000 \$500	<b>Plechash, Alex</b> 33rd Senate District RPM	\$515
	<b>\$500</b>		<b>\$2,500</b>		<b>\$515</b>
<b>Pierotti, Jeremy E</b> Margaret (Kelliher) for Governor Mark Dayton for a Better Minnesota	\$850 \$500	<b>Pillsbury, Sally W</b>		<b>Plimpton, David B</b> Swanson (Lori) for Attorney General	\$500
	<b>\$1,350</b>				<b>\$500</b>

## Donors of \$500 or More to Constitutional Office, Senate, House of Representatives, and Judicial Candidates, Political Party Units and Political Committees and Political Funds 2009 / 2010

<b>Ploeger, Alicia Sieben</b>		<b>Pohlad, Robert</b>		Tom Emmer for Governor	\$1,000
Mark Dayton for a Better Minnesota	\$2,000	Minn DFL State Central Committee	\$15,000		<b>\$2,000</b>
	<b>\$2,000</b>		<b>\$15,000</b>	<b>Popp, William</b>	
<b>Plowman, Reginald</b>		<b>Pohlad, Robert C</b>		HRCC	\$5,000
Tom Emmer for Governor	\$1,000	Horner (Thomas) 2010	\$2,000	Republican Party of Minn	\$5,200
	<b>\$1,000</b>	Mark Dayton for a Better Minnesota	\$1,000	Tom Emmer for Governor	\$1,000
<b>Plunkett, Richard H</b>		Minnesotans for Matt (Entenza)	\$1,000		<b>\$11,200</b>
Plunkett (Tony) for Judge Committee	\$1,200		<b>\$4,000</b>	<b>Poradek, James W</b>	
	<b>\$1,200</b>	<b>Pohlad, William</b>		Faegre & Benson Ltd Liability Partnership	\$1,069
<b>Plunkett, Russ</b>		Mark Dayton for a Better Minnesota	\$1,000		<b>\$1,069</b>
CUVOL	\$1,080	Minn DFL State Central Committee	\$30,000	<b>Portele, Russell J</b>	
	<b>\$1,080</b>		<b>\$31,000</b>	Minn Realtors Political Action Comm	\$1,250
<b>Pobuda, Lawrence</b>		<b>Polacek, David</b>			<b>\$1,250</b>
NAIOP Economic Growth Fund	\$750	Margaret (Kelliher) for Governor	\$500	<b>Porter, Christina</b>	
	<b>\$750</b>		<b>\$500</b>	Mark Dayton for a Better Minnesota	\$500
<b>Podesta, John</b>		<b>Poland, Jerome D</b>			<b>\$500</b>
Minnesotans for Matt (Entenza)	\$500	Paul Koering for Senate Volunteer Committee	\$500	<b>Porter, Julia</b>	
	<b>\$500</b>		<b>\$500</b>	IUPAT Political Action Together Pol Committee	\$700
<b>Podratz, Marcia</b>		<b>Poland, Meredith A</b>			<b>\$700</b>
Minn Power PAC	\$780	Paul Koering for Senate Volunteer Committee	\$500	<b>Porto, Robert</b>	
	<b>\$780</b>		<b>\$500</b>	IUPAT Political Action Together Pol Committee	\$590
<b>Poferl, Judy M</b>		<b>Poley, Brooks</b>			<b>\$590</b>
Minn Chamber of Commerce Leadership Fd	\$2,030	Winthrop & Weinstine PA Political Func	\$500	<b>Portwood, Barbara L</b>	
Xcel Energy Employees PAC	\$717		<b>\$500</b>	Leonard Street and Deinard PAC	\$510
	<b>\$2,747</b>	<b>Policinski, Christopher</b>			<b>\$510</b>
<b>Pogin, Richard</b>		Minn Business Partnership PAC	\$500	<b>Poser, Richard</b>	
Tom Emmer for Governor	\$1,000		<b>\$500</b>	Tom Emmer for Governor	\$500
	<b>\$1,000</b>	<b>Polinsky, Doug</b>			<b>\$500</b>
<b>Pohlad, Christopher R</b>		Tom Emmer for Governor	\$1,000	<b>Poser, Steve</b>	
Minnesotans for Matt (Entenza)	\$500		<b>\$1,000</b>	Tom Emmer for Governor	\$500
	<b>\$500</b>	<b>Pollard, David</b>			<b>\$500</b>
<b>Pohlad, Donna M</b>		Minnesotans for Personal Choice & Competition in Health Care	\$500	<b>Pottebaum, Dennis</b>	
DFL House Caucus	\$2,500		<b>\$500</b>	Minn Chamber of Commerce Leadership Fd	\$800
DFL Senate Caucus	\$3,000	<b>Polley, John</b>			<b>\$800</b>
Mark Dayton for a Better Minnesota	\$1,500	Faegre & Benson Ltd Liability Partnership	\$1,069	<b>Potter, Bonnie</b>	
Minn DFL State Central Committee	\$15,000		<b>\$1,069</b>	Mark Ritchie for Secretary of State	\$500
	<b>\$22,000</b>	<b>Pomerantz, Martha</b>			<b>\$500</b>
<b>Pohlad, James</b>		Horner (Thomas) 2010	\$500	<b>Potter, David T</b>	
DFL Senate Caucus	\$2,500		<b>\$500</b>	Minnesotans for Matt (Entenza)	\$500
Minn DFL State Central Committee	\$15,000	<b>Pomroy, Lisa A</b>			<b>\$500</b>
	<b>\$17,500</b>	Margaret (Kelliher) for Governor	\$750	<b>Potts, Cameron</b>	
<b>Pohlad, James O</b>			<b>\$750</b>	Minn Hospital PAC	\$500
DFL House Caucus	\$2,500	<b>Ponto, Michael</b>			<b>\$500</b>
Margaret (Kelliher) for Governor	\$2,000	Faegre & Benson Ltd Liability Partnership	\$1,069	<b>Poul, Thomas J</b>	
Mark Dayton for a Better Minnesota	\$1,500		<b>\$1,069</b>	Margaret (Kelliher) for Governor	\$750
Mark Ritchie for Secretary of State	\$1,000	<b>Popham, Sandy</b>		Messerli & Kramer Political Action Comm	\$12,000
	<b>\$7,000</b>	MEDPAC Minn Medical Political Action Comm	\$650		<b>\$12,750</b>
<b>Pohlad, Michelle M</b>			<b>\$650</b>	<b>Poulos, Sara A</b>	
Mark Dayton for a Better Minnesota	\$2,000	<b>Popp, Teri E</b>		RKM&C Fund	\$715
Minnesotans for Matt (Entenza)	\$2,250	Barden (Chris) for AG Volunteer Committee	\$1,000		<b>\$715</b>
	<b>\$4,250</b>				
<b>Pohlad, Rebecca C</b>					
Mark Dayton for a Better Minnesota	\$1,000				
	<b>\$1,000</b>				

## Donors of \$500 or More to Constitutional Office, Senate, House of Representatives, and Judicial Candidates, Political Party Units and Political Committees and Political Funds 2009 / 2010

<b>Povalski, Mark</b> Andrea Kieffer Citizens for Freedom	\$500	<b>Praught, Brad</b> Tom Emmer for Governor	\$1,000	HRCC	\$750
	<b>\$500</b>		<b>\$1,000</b>	<b>Pulles, Gregory</b> Freedom Club State PAC	\$3,000
<b>Powell, Amanda</b> Tom Emmer for Governor	\$500	<b>Praught, Deb</b> Tom Emmer for Governor	\$1,000	HRCC	\$500
	<b>\$500</b>		<b>\$1,000</b>	Senate Victory Fund	\$500
<b>Powell, Deborah E</b> Minnesotans for Matt (Entenza)	\$2,000	<b>Prendergast, Franklyn M</b> Minnesotans for Matt (Entenza)	\$1,500		<b>\$4,000</b>
	<b>\$2,000</b>		<b>\$1,500</b>	<b>Pulles, Gregory J</b> Swanson (Lori) for Attorney General	\$500
<b>Powell, Jonathan</b> Tom Emmer for Governor	\$871	<b>Priadka, Judith</b> Mark Dayton for a Better Minnesota	\$500	Tom Emmer for Governor	\$2,000
	<b>\$871</b>		<b>\$500</b>		<b>\$2,500</b>
<b>Powell, Kendall</b> Horner (Thomas) 2010	\$2,000	<b>Pribyl, Karen</b> Tom Emmer for Governor	\$500	<b>Pulles, Michelle S</b> Swanson (Lori) for Attorney General	\$500
HRCC	\$5,000		<b>\$500</b>		<b>\$500</b>
Independence Party of Minn	\$2,500	<b>Price, Joseph</b> Faegre & Benson Ltd Liability Partnership	\$1,069	<b>Purdy, Larry</b> Tom Emmer for Governor	\$600
Minn Business Partnership PAC	\$5,000		<b>\$1,069</b>		<b>\$600</b>
Minn Chamber of Commerce Leadership Fd	\$2,000	<b>Price, Raymond J</b> IUPAT Political Action Together Pol Committee	\$1,690	<b>Purrington, Joan C</b> Minn Physical Therapy PAC	\$800
	<b>\$16,500</b>		<b>\$1,690</b>		<b>\$800</b>
<b>Powell, Paula</b> Tom Emmer for Governor	\$500	<b>Pritzker, Renee</b> Mark Dayton for a Better Minnesota	\$1,000	<b>Pustovar, Thomas</b> Minn Power PAC	\$780
	<b>\$500</b>		<b>\$1,000</b>		<b>\$780</b>
<b>Powell, Rob</b> Tom Emmer for Governor	\$1,000	<b>Proctor, Mark</b> MAPE-PAC	\$705	<b>Puzak, Nicholas</b> Horner (Thomas) 2010	\$500
	<b>\$1,000</b>		<b>\$705</b>		<b>\$500</b>
<b>Powell, Scott</b> CAR, Committee of Automotive Retailers	\$1,250	<b>Provencher, Danene</b> Ken Pentel for Governor	\$1,079	<b>Pyrlik, Joseph A</b> Duluth FirePAC	\$520
	<b>\$1,250</b>		<b>\$1,079</b>		<b>\$520</b>
<b>Powers, Joseph</b> Senate Victory Fund	\$500	<b>Prudden, Joyce</b> Sierra Club Political Committee	\$1,000	<b>Quaintance, Donald F</b> Chisago County DFL	\$805
	<b>\$500</b>		<b>\$1,000</b>		<b>\$805</b>
<b>Powers, Patrick D</b> Minn CPAs Public Affairs Committee	\$600	<b>Prunty, James</b> HRCC	\$500	<b>Quam, Duane</b> Quam (Duane) for House Committee	\$858
MTA PAC	\$620		<b>\$1,000</b>		<b>\$858</b>
	<b>\$1,220</b>	<b>Prymus, Chuck</b> Friends of Minn Nurse Anesthetists	\$500	<b>Quam, Lois E</b> 21st Senate District DFL	\$900
<b>Powsner, Seth M</b> Emilys List - Minn	\$500		<b>\$500</b>	Mark Dayton for a Better Minnesota	\$2,000
	<b>\$500</b>		<b>\$1,500</b>	Minnesotans for Matt (Entenza)	\$1,027
<b>Prahl, Paula</b> Margaret (Kelliher) for Governor	\$1,500		<b>\$1,500</b>		<b>\$3,927</b>
	<b>\$1,500</b>	<b>Przymas, Charles</b> Friends of Minn Nurse Anesthetists	\$500	<b>Quaraisi, Arif D</b> Minnesotans for Matt (Entenza)	\$500
<b>Prahl, Paula J</b> Minn Chamber of Commerce Leadership Fd	\$2,250		<b>\$500</b>		<b>\$500</b>
	<b>\$2,250</b>	<b>Pugh, Lisa</b> Faegre & Benson Ltd Liability Partnership	\$1,069	<b>Quarnstrom, J W</b> Horner (Thomas) 2010	\$500
<b>Pratt, Bradley W</b> IFAPAC Minn	\$500		<b>\$1,069</b>		<b>\$500</b>
	<b>\$500</b>	<b>Puglisi, John</b> Carinda Horton for State Representativ	\$500	<b>Quattrocchi, John E</b> Barden (Chris) for AG Volunteer Committee	\$1,000
<b>Pratt, David</b> Minn Cable Comm Assoc - PAC	\$750		<b>\$500</b>		<b>\$1,000</b>
	<b>\$750</b>	<b>Puglisi, Linda</b> Carinda Horton for State Representativ	\$500	<b>Quaye, Brenda C</b> Minnesotans for Matt (Entenza)	\$1,500
<b>Pratt, Walter</b> Horner (Thomas) 2010	\$600		<b>\$500</b>		<b>\$1,500</b>
	<b>\$600</b>	<b>Puhl, Dan</b>			

## Donors of \$500 or More to Constitutional Office, Senate, House of Representatives, and Judicial Candidates, Political Party Units and Political Committees and Political Funds 2009 / 2010

<b>Quaye, Nii Ayite C</b> Minnesotans for Matt (Entenza)	\$2,250 <b>\$2,250</b>	<b>Radtke, Keith P</b> Faegre & Benson Ltd Liability Partnership	\$1,069 <b>\$1,069</b>	Minn DFL State Central Committee	\$2,000 <b>\$2,000</b>
<b>Queenan, William H</b> Tom Emmer for Governor	\$950 <b>\$950</b>	<b>Radue, Jay</b> CAR, Committee of Automotive Retailers	\$1,000 <b>\$1,000</b>	<b>Rand, Rebecca R</b> Margaret (Kelliher) for Governor	\$1,000
<b>Quinlivan, Stephen</b> Leonard Street and Deinard PAC	\$710 <b>\$710</b>	<b>Radunz, Jeffrey L</b> Tom Emmer for Governor	\$500 <b>\$500</b>	Mark Dayton for a Better Minnesota	\$2,000
<b>Quinn, Michael J</b> Olmsted County DFL	\$530 <b>\$530</b>	<b>Rae, Benjamin</b> Tom Emmer for Governor	\$1,000 <b>\$1,000</b>	Minnesotans for Matt (Entenza)	\$750
<b>Quinn, Peter J</b> Mark Dayton for a Better Minnesota	\$500 <b>\$500</b>	<b>Raedeke, Sanna</b> Tom Emmer for Governor	\$1,000 <b>\$1,000</b>	Otto (Rebecca) for Auditor	\$1,000
<b>Quinn, Sean</b> Cuzzo (Mike) for Judge Campaign Committee	\$700 <b>\$700</b>	<b>Raffel, David J</b> Tom Emmer for Governor	\$500 <b>\$500</b>	Swanson (Lori) for Attorney General	\$500
<b>Quinnell, Mark</b> North Star SFAA-PAC	\$600 <b>\$600</b>	<b>Rafferty, Corinne</b> Mark Ritchie for Secretary of State	\$500 <b>\$500</b>	Terri Bonoff for State Senate	\$500 <b>\$5,750</b>
<b>Quisberg, Steve</b> Food PAC of Minn	\$500 <b>\$500</b>	<b>Raftery, Gregory</b> IUPAT Political Action Together Pol Committee	\$1,100 <b>\$1,100</b>	<b>Randall, Maura</b> 23rd Senate District DFL	\$1,500 <b>\$1,500</b>
<b>Quist, Glenn</b> Steve Quist for Senate	\$500 <b>\$500</b>	<b>Ragaller, Steven</b> Horner (Thomas) 2010	\$600 <b>\$600</b>	<b>Ranheim, Craig</b> Tom Emmer for Governor	\$500 <b>\$500</b>
<b>Raabe, Mark E</b> 47th Senate District DFL	\$555 <b>\$555</b>	<b>Rahman, Asif C</b> Minnesotans for Matt (Entenza)	\$1,500 <b>\$1,500</b>	<b>Ranheim, David A</b> Minnesotans for Matt (Entenza)	\$750 <b>\$750</b>
<b>Rabeaa, Magdy A</b> Minnesotans for Matt (Entenza)	\$500 <b>\$500</b>	<b>Rahman, Shazia C</b> Minnesotans for Matt (Entenza)	\$500 <b>\$500</b>	<b>Ranheim, Judith A</b> Minnesotans for Matt (Entenza)	\$500 <b>\$500</b>
<b>Racciatti, Tom</b> Conservation Minnesota Voter Fund	\$500 <b>\$500</b>	<b>Rahn, Melissa</b> DFL House Caucus	\$1,764 <b>\$1,764</b>	<b>Rankin, Kristen L</b> Hospitality Political Action Committee	\$560 <b>\$560</b>
<b>Radel, Melissa</b> North Star SFAA-PAC	\$650 <b>\$650</b>	<b>Rains, Susan</b> Margaret (Kelliher) for Governor	\$500 <b>\$500</b>	<b>Raphan, Melissa</b> Dorsey Political Fund	\$545 <b>\$545</b>
<b>Rademacher, William</b> SMART PAC	\$3,500 <b>\$3,500</b>	<b>Ramos, Roman</b> IUPAT Political Action Together Pol Committee	\$550 <b>\$550</b>	<b>Raplinger, Marilyn M</b> Margaret (Kelliher) for Governor	\$550 <b>\$550</b>
<b>Radhakrishnan, Laskhimi</b> Eastsiders for Avi (Viswanathan)	\$500 <b>\$500</b>	<b>Ramsay, Donna</b> Tom Emmer for Governor	\$1,200 <b>\$1,200</b>	<b>Rapp, Todd</b> Minn Chamber of Commerce Leadership Fd	\$700 <b>\$700</b>
<b>Radhakrishnan, Rajesh</b> Eastsiders for Avi (Viswanathan)	\$500 <b>\$500</b>	<b>Ramsay, William</b> Tom Emmer for Governor	\$1,000 <b>\$1,000</b>	<b>Rapp, Todd B</b> Margaret (Kelliher) for Governor	\$500 <b>\$500</b>
<b>Radke, Kirk</b> Mark Dayton for a Better Minnesota	\$1,000 <b>\$1,000</b>	<b>Ramsdell, Mark</b> Minn TruckPAC	\$1,186 <b>\$1,186</b>	<b>Rasmussen, Ed</b> Rasmussen (Paul) for Judge Committe	\$1,200 <b>\$1,200</b>
<b>Radtke, Erik</b> Tom Emmer for Governor	\$1,214 <b>\$1,214</b>	<b>Rand, Rebecca</b>		<b>Rasmussen, John</b> HRCC	\$500 <b>\$500</b>

# Donors of \$500 or More to Constitutional Office, Senate, House of Representatives, and Judicial Candidates, Political Party Units and Political Committees and Political Funds 2009 / 2010

<b>Ratzlaff LaBeau, Colleen</b>	Otto (Rebecca) for Auditor	\$1,000	<b>Reichow, Maria</b>	Campaign to Elect Kelby Woodard MN 25B	\$500
Minn Realtors Political Action Comm		<b>\$1,000</b>			
					<b>\$500</b>
<b>Ratzlaff LaBeau, Colleen J</b>	<b>Reedy, Darwin</b>	Kelley Malone O'Neill for Judge	\$1,000		
Minn Realtors Political Action Comm	Republican Party of Minn	\$2,000	<b>Reichow, Richard</b>	Campaign to Elect Kelby Woodard MN 25B	\$500
	Tom Emmer for Governor	<b>\$1,250</b>			<b>\$500</b>
<b>Rauenhorst, Mark</b>	<b>Reedy, Geraldine</b>	Tom Emmer for Governor	\$1,000	<b>Reichstein, Richard</b>	Faegre & Benson Ltd Liability Partnership
Minn Business Partnership PAC		<b>\$1,000</b>			\$1,069
NAIOP Economic Growth Fund					<b>\$1,069</b>
<b>Raun, Richard</b>	<b>Rees, Tom</b>	People for Tom Rees Committee	\$4,156	<b>Reid, James L</b>	IUPAT Political Action Together Pol Committee
Tom Emmer for Governor		<b>\$4,156</b>			\$1,100
					<b>\$1,100</b>
<b>Ravich, Paul H</b>	<b>Reetz, Douglas</b>	Minn Chamber of Commerce Leadership Fd	\$1,000	<b>Reid, Larry</b>	CAR, Committee of Automotive Retailers
Margaret (Kelliher) for Governor		<b>\$1,000</b>			\$1,000
					<b>\$1,000</b>
<b>Ray, Gary J</b>	<b>Reff, Clinton J</b>	Duluth FirePAC	\$520	<b>Reid, Scott</b>	CAR, Committee of Automotive Retailers
Green (Kathy) For Senate		<b>\$520</b>			\$800
Gumbel (Jennifer) for House					<b>\$800</b>
<b>Razook, Bradley</b>	<b>Regal, John D</b>	St Paul Area Chamber of Commerce PAC	\$800	<b>Reiersgord, Camilla</b>	Citizens for Justice Helen Meyer
Pine Bend PAC		<b>\$800</b>			\$500
					<b>\$500</b>
<b>Re, Melinda</b>	<b>Regan, Shelly</b>	Horner (Thomas) 2010	\$1,575	<b>Reiersma, Pat</b>	St Paul Area Chamber of Commerce PAC
Tim Costley for North Shore Judge		<b>\$1,575</b>			\$600
					<b>\$600</b>
<b>Reardon, Daniel</b>	<b>Regan, William E</b>	Mike Parry for State Senate	\$500	<b>Reiling, David A</b>	Minnesotans for Matt (Entenza)
Tom Emmer for Governor		<b>\$500</b>			\$1,000
					<b>\$1,000</b>
<b>Rechelbacher, Horst</b>	<b>Reger, Brittany</b>	Tom Emmer for Governor	\$2,000	<b>Reilly, Joe</b>	TwinWest Chamber of Commerce PAC
Mark Dayton for a Better Minnesota		<b>\$2,000</b>			\$2,000
Swanson (Lori) for Attorney General					<b>\$2,000</b>
<b>Reck, Katherine</b>	<b>Reger, Michael</b>	Minnesota's Future	\$5,000	<b>Reimann, Ronald</b>	Horner (Thomas) 2010
CWA COPE PCC	Tom Emmer for Governor	\$2,000			\$2,000
		<b>\$7,000</b>			<b>\$2,000</b>
<b>Redmond, Lawrence M</b>	<b>Regnier, Amy</b>	Tom Emmer for Governor	\$2,000	<b>Reiner, Dedra</b>	Tom Emmer for Governor
Cohen (Richard) Volunteer Committee		<b>\$2,000</b>			\$500
DFL House Caucus					<b>\$500</b>
DFL Senate Caucus	<b>Regnier, Todd</b>	Tom Emmer for Governor	\$2,000	<b>Reinert, David</b>	Tom Emmer for Governor
Friends of DFL Women		<b>\$2,000</b>			\$600
HRCC					<b>\$600</b>
Margaret (Kelliher) for Governor	<b>Reichel, Bryan</b>	Tom Emmer for Governor	\$1,700	<b>Reinhardt, Jay</b>	Pine Bend PAC
Mark Dayton for a Better Minnesota		<b>\$1,700</b>			\$2,000
Minnesotans for Matt (Entenza)					<b>\$2,000</b>
Senate Victory Fund	<b>Reichert, Brent</b>	RKM&C Fund	\$715	<b>Reinhart, Robert</b>	Dorsey Political Fund
WIN Minnesota Political Action Fund		<b>\$715</b>			\$616
					<b>\$616</b>
<b>Redmond, Tom</b>	<b>Reichert, Peggy</b>	Margaret (Kelliher) for Governor	\$500	<b>Reinke, Randy</b>	Minn Chamber of Commerce Leadership Fd
Minnesota Future LLC		<b>\$500</b>			\$1,150
					<b>\$1,150</b>
<b>Reed, Gerry</b>	<b>Reichert, William (Bill)</b>	Elect (Bill) Reichert Volunteer Committee	\$700		
Russell Walker for State Senate		<b>\$700</b>			
<b>Reed, Maureen K</b>					



## Donors of \$500 or More to Constitutional Office, Senate, House of Representatives, and Judicial Candidates, Political Party Units and Political Committees and Political Funds 2009 / 2010

<b>Reis Jr, Joseph M</b>		<b>Rentschler, Christine</b>		Mark Dayton for a Better Minnesota	\$1,896
Minn Realtors Political Action Comm	\$1,000	Tom Emmer for Governor	\$1,000	Minn DFL State Central Committee	\$500
	<b>\$1,000</b>		<b>\$1,000</b>	Rice Michels & Walther LLP Political Fund	\$8,770
<b>Reis, John T</b>		<b>Rentschler, Daniel</b>		Senate Victory Fund	\$1,614
Beer PAC-Minn Beer Wholesalers Assn	\$3,965	Tom Emmer for Governor	\$1,000	Swanson (Lori) for Attorney General	\$700
	<b>\$3,965</b>		<b>\$1,000</b>		<b>\$20,631</b>
<b>Reis, Joseph</b>		<b>Repke, Charles W</b>		<b>Rice, Christine</b>	
Horner (Thomas) 2010	\$1,000	Gloria Bogen for Judge	\$1,000	Horner (Thomas) 2010	\$500
	<b>\$1,000</b>		<b>\$1,000</b>		<b>\$500</b>
<b>Reisinger, John</b>		<b>Repya, Joseph</b>		<b>Rice, Curt J</b>	
MSA-PAC	\$500	Citizens for John Kriesel	\$500	Minnesotans for Matt (Entenza)	\$500
	<b>\$500</b>		<b>\$500</b>		<b>\$500</b>
<b>Reissner, James</b>		<b>Restemayer, Douglas</b>		<b>Rice, Daniel</b>	
Horner (Thomas) 2010	\$1,000	Beer PAC-Minn Beer Wholesalers Assn	\$887	HRCC	\$2,500
Tom Emmer for Governor	\$600		<b>\$887</b>		<b>\$2,500</b>
	<b>\$1,600</b>	<b>Reuter, Nicholas</b>		<b>Rice, Molly</b>	
<b>Reitan, Benjamin</b>		MEDPAC Minn Medical Political Action Comm	\$650	Horner (Thomas) 2010	\$650
Mark Dayton for a Better Minnesota	\$750		<b>\$650</b>		<b>\$650</b>
	<b>\$750</b>	<b>Reyelts, Mary</b>		<b>Rice, Thomas C</b>	
<b>Reitan, Jacob</b>		Margaret (Kelliher) for Governor	\$500	Minn Chiropractic Political Action Comm	\$1,200
Mark Dayton for a Better Minnesota	\$556		<b>\$500</b>		<b>\$1,200</b>
	<b>\$556</b>	<b>Reynertson, Daniel</b>		<b>Rice, Tim</b>	
<b>Reitan, Philip</b>		Tom Emmer for Governor	\$1,000	Minn Hospital PAC	\$500
Mark Dayton for a Better Minnesota	\$1,000		<b>\$1,000</b>		<b>\$500</b>
	<b>\$1,000</b>	<b>Reynolds, Barbara I</b>		<b>Rice, Wayne D</b>	
<b>Reitan, Randi Ann</b>		Steve Quist for Senate	\$500	Rice (Larry) for MN Senate	\$500
Mark Dayton for a Better Minnesota	\$1,000		<b>\$500</b>		<b>\$500</b>
	<b>\$1,000</b>	<b>Reynolds, Karen</b>		<b>Rich, Charles R</b>	
<b>Remec, Thomas J</b>		Tom Emmer for Governor	\$500	Horner (Thomas) 2010	\$500
Minnesotans for Matt (Entenza)	\$2,000		<b>\$500</b>	Margaret (Kelliher) for Governor	\$750
	<b>\$2,000</b>	<b>Reynolds, Lisa</b>			<b>\$1,250</b>
<b>Remick, Jack</b>		Tom Emmer for Governor	\$500	<b>Richards, Howard</b>	
Senjem (David) for Senate	\$500		<b>\$500</b>	Tom Emmer for Governor	\$1,500
	<b>\$500</b>	<b>Rhein, Kevin</b>			<b>\$1,500</b>
<b>Remick, John</b>		Margaret (Kelliher) for Governor	\$1,000	<b>Richards, Robert</b>	
HRCC	\$6,000		<b>\$1,000</b>	MAPE-PAC	\$594
NFIB/MN Save Americas Free Enterprise Trust	\$750	<b>Rheinberger, John</b>			<b>\$594</b>
Senate Victory Fund	\$4,000	Mark Dayton for a Better Minnesota	\$1,000	<b>Richardson, Bill</b>	
	<b>\$10,750</b>		<b>\$1,000</b>	Mark Dayton for a Better Minnesota	\$500
<b>Remick, John D</b>		<b>Rhodes, Carleen A</b>			<b>\$500</b>
Tom Emmer for Governor	\$2,000	Minnesotans for Matt (Entenza)	\$1,000	<b>Richardson, Scott</b>	
	<b>\$2,000</b>		<b>\$1,000</b>	Tom Emmer for Governor	\$1,000
<b>Remington, Ralph</b>		<b>Ricci Jr, Michael</b>			<b>\$1,000</b>
Minn DFL State Central Committee	\$1,322	Tom Emmer for Governor	\$500	<b>Richardson, Staci</b>	
	<b>\$1,322</b>		<b>\$500</b>	Tom Emmer for Governor	\$1,000
<b>Ren, Zhuoling</b>		<b>Rice, B G</b>			<b>\$1,000</b>
Minnesotans for Matt (Entenza)	\$1,500	Horner (Thomas) 2010	\$500	<b>Richey, Kent</b>	
	<b>\$1,500</b>		<b>\$500</b>	Faegre & Benson Ltd Liability Partnership	\$1,069
<b>Renier, James</b>		<b>Rice, Brian F</b>			<b>\$1,069</b>
Tom Emmer for Governor	\$500	2010 Fund	\$1,000	<b>Richie, Mike</b>	
	<b>\$500</b>	DFL House Caucus	\$1,399	Minn Eye PAC	\$500
<b>Rentel, Kathryn A</b>		DFL Senate Caucus	\$1,828		<b>\$500</b>
Margaret (Kelliher) for Governor	\$1,250	HRCC	\$1,775		
	<b>\$1,250</b>	Margaret (Kelliher) for Governor	\$1,150		

## Donors of \$500 or More to Constitutional Office, Senate, House of Representatives, and Judicial Candidates, Political Party Units and Political Committees and Political Funds 2009 / 2010

<b>Richman, Robert I</b>		<b>Rios, Kara A</b>		Elect (Mary) Holberg Committee	\$500
Mark Ritchie for Secretary of State	\$500	Minnesotans for Matt (Entenza)	\$1,000	Ken Rubenzer for House 54B	\$500
	<b>\$500</b>		<b>\$1,000</b>	Severson (Dan) for Secretary of State	\$1,000
<b>Richter, Tyler</b>		<b>Rippke, Jon A</b>		Tom Emmer for Governor	\$2,000
Tom Emmer for Governor	\$500	ACEC/MN Political Action Committee	\$500		<b>\$4,750</b>
	<b>\$500</b>		<b>\$500</b>	<b>Rixmann, Melanie Lamar</b>	
<b>Ricker, Marna J</b>		<b>Risch, Troy</b>		39th Senate District DFL	\$1,500
Minn CPAs Public Affairs Committee	\$1,000	Citizens for Dave Hancock	\$500		<b>\$1,500</b>
	<b>\$1,000</b>		<b>\$500</b>	<b>Rixmann, Paul</b>	
<b>Ridder, Kathleen</b>		<b>Ristan, Donald</b>		Tom Emmer for Governor	\$2,000
Margaret (Kelliher) for Governor	\$750	OutFront Minnesota Action	\$500		<b>\$2,000</b>
	<b>\$750</b>		<b>\$500</b>	<b>Roadfeldt, Erik J</b>	
<b>Ridderbusch, Gregory L</b>		<b>Ritchey, Craig</b>		Duluth FirePAC	\$520
GREAT (Great River Energy Action Team-State)	\$2,340	Dorsey Political Fund	\$703		<b>\$520</b>
	<b>\$2,340</b>		<b>\$703</b>	<b>Robbins, Andy</b>	
<b>Riebel, Karen Hanson</b>		<b>Ritchie, Chester P</b>		Duluth FirePAC	\$520
Lockridge Grindal Nauen PLLP State Pol Fnd	\$9,539	Penwell (Wm Christopher) for Judge	\$836		<b>\$520</b>
	<b>\$9,539</b>		<b>\$836</b>	<b>Robbins, Brian</b>	
<b>Riehm, Henry</b>		<b>Ritten, Andrew</b>		Mark Dayton for a Better Minnesota	\$1,000
Dillon (Norann) Campaign Committee	\$500	Faegre & Benson Ltd Liability Partnership	\$1,069		<b>\$1,000</b>
	<b>\$500</b>		<b>\$1,069</b>	<b>Robert, Janet</b>	
<b>Riggs, Scott</b>		<b>Ritterson, Jay</b>		Sterner (Phillip) for House Election Committee	\$500
Margaret (Kelliher) for Governor	\$1,000	DFL House Caucus	\$500	Ted Winter Voluntary Committee	\$500
	<b>\$1,000</b>		<b>\$500</b>		<b>\$1,000</b>
<b>Riggs, Sheila</b>		<b>Ritts, Ian C</b>		<b>Roberts III, Woodrow T</b>	
Margaret (Kelliher) for Governor	\$1,500	Tom Emmer for Governor	\$500	Faegre & Benson Ltd Liability Partnership	\$1,069
	<b>\$1,500</b>		<b>\$500</b>		<b>\$1,069</b>
<b>Riggs, Sheila W</b>		<b>Riverness, Phillip</b>		<b>Roberts, Christine</b>	
womenwinning State PAC	\$2,675	Mark Dayton for a Better Minnesota	\$500	Horner (Thomas) 2010	\$1,000
	<b>\$2,675</b>		<b>\$500</b>		<b>\$1,000</b>
<b>Rigmaiden, Kenneth E</b>		<b>Rivet, Jeannine</b>		<b>Roberts, Christopher</b>	
IUPAT Political Action Together Pol Committee	\$1,634	Freedom Club State PAC	\$10,000	Friends For Kirk Stensrud	\$500
	<b>\$1,634</b>	Minn Business Partnership PAC	\$5,000		<b>\$500</b>
<b>Riley, Daniel</b>		Tom Emmer for Governor	\$2,000	<b>Roberts, Jeffery</b>	
Mark Dayton for a Better Minnesota	\$2,000		<b>\$17,000</b>	IUPAT Political Action Together Pol Committee	\$500
	<b>\$2,000</b>	<b>Rivisto, Jon</b>			<b>\$500</b>
<b>Riley, Jon</b>		Minn Chamber of Commerce Leadership Fd	\$3,200	<b>Roberts, Lauri A</b>	
Multi Housing Political Action Comm	\$1,000		<b>\$3,200</b>	Minn CPAs Public Affairs Committee	\$500
	<b>\$1,000</b>	<b>Rixmann, Bradley K</b>			<b>\$500</b>
<b>Riley, Peter</b>		2nd Congressional District RPM	\$1,080	<b>Roberts, Stuart</b>	
IUPAT Political Action Together Pol Committee	\$550	39th Senate District DFL	\$500	People for Al Hein	\$500
TRIAL-PAC	\$1,575	DFL Senate Caucus	\$5,500		<b>\$500</b>
	<b>\$2,125</b>	Ed Matthews for Ramsey County Judge	\$750	<b>Roberts, Ted</b>	
<b>Rindal, Chad C</b>		Elect (Mary) Holberg Committee	\$500	Horner (Thomas) 2010	\$500
Duluth FirePAC	\$520	Freedom Club State PAC	\$3,000		<b>\$500</b>
	<b>\$520</b>	HRCC	\$37,500	<b>Roberts, Walter</b>	
<b>Ring, Sue</b>		Ken Rubenzer for House 54B	\$500	Horner (Thomas) 2010	\$1,100
Mark Dayton for a Better Minnesota	\$1,000	Republican Party of Minn	\$59,800		<b>\$1,100</b>
	<b>\$1,000</b>	Senate Victory Fund	\$13,000	<b>Roberts, William</b>	
<b>Ringer, Walter</b>		Severson (Dan) for Secretary of State	\$1,000	Faegre & Benson Ltd Liability Partnership	\$1,069
Horner (Thomas) 2010	\$750	Tom Emmer for Governor	\$2,000		<b>\$1,069</b>
	<b>\$750</b>		<b>\$125,130</b>		<b>\$1,069</b>
		<b>Rixmann, Melanie L</b>			
		Ed Matthews for Ramsey County Judge	\$750		

# Donors of \$500 or More to Constitutional Office, Senate, House of Representatives, and Judicial Candidates, Political Party Units and Political Committees and Political Funds 2009 / 2010

<b>Robertson, Dave</b> Pine Bend PAC	\$1,000	<b>Rodriguez, Katie</b> Katie Rodriguez Volunteer Committee	\$900	Mark Dayton for a Better Minnesota	\$1,000
	<b>\$1,000</b>		<b>\$900</b>	<b>Roloff, Mark</b> Margaret (Kelliher) for Governor	\$500
<b>Robin, Cindy Wagener</b> CAR, Committee of Automotive Retailers	\$3,800	<b>Rodriguez, Regina M</b> Faegre & Benson Ltd Liability Partnership	\$1,069		<b>\$500</b>
	<b>\$3,800</b>		<b>\$1,069</b>	<b>Roloff, Rebecca Koenig</b> Margaret (Kelliher) for Governor	\$2,000
<b>Robinson, Linda C</b> Minnesotans for Matt (Entenza)	\$1,250	<b>Roehrenbach, Jim</b> North Star SFAA-PAC	\$640		<b>\$2,000</b>
	<b>\$1,250</b>		<b>\$640</b>	<b>Rom, David</b> St Paul Area Chamber of Commerce PAC	\$600
<b>Roche, William J</b> Minn Chamber of Commerce Leadership Fd	\$500	<b>Roen, Craig</b> Mark Dayton for a Better Minnesota	\$1,000		<b>\$600</b>
	<b>\$500</b>		<b>\$1,000</b>	<b>Rominski, Daniel M</b> Housley (Karin) For Senate	\$500
<b>Rockefeller IV, John</b> Mark Dayton for a Better Minnesota	\$2,000	<b>Roers, Jan A</b> Margaret (Kelliher) for Governor	\$600		<b>\$500</b>
	<b>\$2,000</b>		<b>\$600</b>	<b>Rominski, Kathryn</b> VOICES of Conservative Women State PAC (VOICESPAC)	\$550
<b>Rockefeller, Charles</b> Mark Dayton for a Better Minnesota	\$2,000	<b>Rogers, John</b> Horner (Thomas) 2010	\$2,000		<b>\$550</b>
	<b>\$2,000</b>		<b>\$2,000</b>	<b>Rominski, Kathryn H</b> Housley (Karin) For Senate	\$500
<b>Rockefeller, David A</b> Minnesotans for Matt (Entenza)	\$500	<b>Roggow, Brian</b> Tom Emmer for Governor	\$750		<b>\$500</b>
	<b>\$500</b>		<b>\$750</b>	<b>Rongstad, James</b> Libertarian Party of Minn	\$615
<b>Rockefeller, Justin</b> Mark Dayton for a Better Minnesota	\$1,000	<b>Rogosheske, Paul W</b> Bovitz for Judge Volunteer Committee	\$1,000		<b>\$615</b>
	<b>\$1,000</b>	Committee to Re-elect Judge William Leary	\$500	<b>Roohan, Patrick</b> DFL House Caucus	\$565
<b>Rockefeller, Larry</b> Mark Dayton for a Better Minnesota	\$1,000		<b>\$1,500</b>		<b>\$565</b>
	<b>\$1,000</b>	<b>Rohde, Michael C</b> Tom Emmer for Governor	\$500	<b>Rooney, Mark</b> Griffith (Dan) for Judge	\$900
<b>Rockefeller, Laurence</b> Mark Dayton for a Better Minnesota	\$1,000		<b>\$500</b>		<b>\$900</b>
	<b>\$1,000</b>	<b>Roise, John C</b> Tom Emmer for Governor	\$1,000	<b>Roos, Michael L</b> Minn Business Partnership PAC	\$1,000
<b>Rockefeller, Sharon</b> Mark Dayton for a Better Minnesota	\$2,000		<b>\$1,000</b>		<b>\$1,000</b>
	<b>\$2,000</b>	<b>Roisum, Joan</b> North Star SFAA-PAC	\$700	<b>Root, Howard</b> Tom Emmer for Governor	\$1,000
<b>Rockefeller, Susan A</b> Minnesotans for Matt (Entenza)	\$500	Tom Emmer for Governor	\$500		<b>\$1,000</b>
	<b>\$500</b>		<b>\$1,200</b>	<b>Root, Rick L</b> IUPAT Political Action Together Pol Committee	\$1,100
<b>Rockler, Kenn</b> Tom Emmer for Governor	\$1,000	<b>Rojeck, Gary Milne</b> Margaret (Kelliher) for Governor	\$1,500		<b>\$1,100</b>
	<b>\$1,000</b>		<b>\$1,500</b>	<b>Roper-Batker, Lee</b> Margaret (Kelliher) for Governor	\$500
<b>Rockwell II, Winthrop A</b> Faegre & Benson Ltd Liability Partnership	\$1,069	<b>Rojeck, Jaimie Milne</b> Margaret (Kelliher) for Governor	\$500		<b>\$500</b>
	<b>\$1,069</b>		<b>\$500</b>	<b>Ropes, Erin</b> Ropes (Sharon) for Senate	\$500
<b>Rockwell, Binky Wood</b> Mark Dayton for a Better Minnesota	\$1,000	<b>Rojeck, Jamie Milne</b> Margaret (Kelliher) for Governor	\$500		<b>\$500</b>
	<b>\$1,000</b>		<b>\$500</b>	<b>Ropes, Milton</b> Ropes (Sharon) for Senate	\$500
<b>Rockwood, Linda</b> Faegre & Benson Ltd Liability Partnership	\$1,069	<b>Rolf, William</b> Minnesotans for Matt (Entenza)	\$500		<b>\$500</b>
	<b>\$1,069</b>		<b>\$500</b>	<b>Ropes, Nathaniel</b> Ropes (Sharon) for Senate	\$500
<b>Rodgers, Raymond</b> IUPAT Political Action Together Pol Committee	\$550	<b>Rolfer, Joseph</b> MAPE-PAC	\$1,060		<b>\$500</b>
	<b>\$550</b>		<b>\$1,060</b>	<b>Ropes, Sharon</b> Ropes (Sharon) for Senate	\$500
		<b>Rolih, Mike</b> Rolih (Mike) for House	\$4,000		<b>\$500</b>
			<b>\$4,000</b>	<b>Roloff, Becky</b>	<b>\$500</b>

# Donors of \$500 or More to Constitutional Office, Senate, House of Representatives, and Judicial Candidates, Political Party Units and Political Committees and Political Funds 2009 / 2010

<b>Rosacker, William</b>		CAR, Committee of Automotive Retailers	\$650	Tom Emmer for Governor	\$1,000
Independent Community Bankers of Minn PAC	\$555				<b>\$1,000</b>
	<b>\$555</b>		<b>\$650</b>		
<b>Rosby, Jessica</b>		<b>Rosenthal, Mary A</b>		<b>Roth, Ronald</b>	
Baker for Judge 2010	\$2,000	Mark Dayton for a Better Minnesota	\$1,500	Tom Emmer for Governor	\$1,000
	<b>\$2,000</b>		<b>\$1,500</b>		<b>\$1,000</b>
<b>Roseen, LaRae</b>		<b>Rosholt, Stephen</b>		<b>Roth, Tim</b>	
Russell Walker for State Senate	\$500	Faegre & Benson Ltd Liability Partnership	\$1,069	Beer PAC-Minn Beer Wholesalers Assn	\$974
	<b>\$500</b>		<b>\$1,069</b>	Tom Emmer for Governor	\$500
					<b>\$1,474</b>
<b>Rosen, Daniel N</b>		<b>Rosholt, Stephen C</b>		<b>Rothchild, Kennon V</b>	
Mark Dayton for a Better Minnesota	\$500	Margaret (Kelliher) for Governor	\$500	Mark Dayton for a Better Minnesota	\$500
Tom Emmer for Governor	\$2,000		<b>\$500</b>		<b>\$500</b>
	<b>\$2,500</b>			<b>Rothchild, Nina H</b>	
<b>Rosen, Julie</b>		<b>Roskowiak, Randall</b>		Margaret (Kelliher) for Governor	\$1,350
Friends for (Jeremy) Miller	\$500	Wright County RPM	\$2,000		<b>\$1,350</b>
Senate Victory Fund	\$10,000		<b>\$2,000</b>	<b>Rothman, Steven</b>	
Tom Emmer for Governor	\$2,000	<b>Roskowiak, Randy</b>		Tom Emmer for Governor	\$500
	<b>\$12,500</b>	Joe McDonald for State Rep	\$500		<b>\$500</b>
			<b>\$500</b>	<b>Rouen, Noah</b>	
<b>Rosen, Tom</b>		<b>Roskowiak, Sandy</b>		Tom Emmer for Governor	\$1,500
HRCC	\$10,000	Joe McDonald for State Rep	\$500		<b>\$1,500</b>
Minn Business Partnership PAC	\$5,000	Wright County RPM	\$2,000	<b>Rousey, Steven</b>	
Patricia Anderson for State Auditor	\$1,000		<b>\$2,500</b>	MOHPA PAC	\$2,000
Republican Party of Minn	\$50,000	<b>Ross, Angela</b>			<b>\$2,000</b>
Senate Victory Fund	\$10,000	Horner (Thomas) 2010	\$500	<b>Rousey, Steven R</b>	
Tom Emmer for Governor	\$2,000		<b>\$500</b>	Margaret (Kelliher) for Governor	\$500
	<b>\$78,000</b>	<b>Ross, Barbara M</b>			<b>\$500</b>
		Best & Flanagan Political Fund	\$535	<b>Routman, Brent</b>	
<b>Rosenbaum, Robert</b>			<b>\$535</b>	Lawyers Public Affairs Commission	\$600
Dorsey Political Fund	\$1,099	<b>Ross, Greg</b>			<b>\$600</b>
	<b>\$1,099</b>	Kelley Malone O'Neill for Judge	\$500	<b>Rowan, Randy</b>	
<b>Rosenbaum, Robert A</b>			<b>\$500</b>	CWA COPE PCC	\$832
Margaret (Kelliher) for Governor	\$1,500	<b>Ross, Jane</b>			<b>\$832</b>
	<b>\$1,500</b>	Mark Dayton for a Better Minnesota	\$2,000	<b>Rowe, Kimberly A</b>	
<b>Rosenberg, Brian P</b>			<b>\$2,000</b>	Minnesotans for Matt (Entenza)	\$750
Minnesotans for Matt (Entenza)	\$500	<b>Ross, Paul</b>			<b>\$750</b>
	<b>\$500</b>	Tom Emmer for Governor	\$700	<b>Rowen, Robyn</b>	
<b>Rosenberg, Nancy</b>			<b>\$700</b>	39th Senate District DFL	\$500
HRCC	\$500	<b>Ross, Sterling</b>		Citizens for (Anthony) Sertich	\$500
	<b>\$500</b>	Mark Dayton for a Better Minnesota	\$2,000	DFL House Caucus	\$1,250
<b>Rosenberg, Nancy L</b>			<b>\$2,000</b>	DFL Senate Caucus	\$2,250
Mark Dayton for a Better Minnesota	\$500	<b>Roswell, Marjorie</b>		Friends of DFL Women	\$500
	<b>\$500</b>	Mark Ritchie for Secretary of State	\$500	HRCC	\$2,250
<b>Rosenblatt, David</b>			<b>\$500</b>	Margaret (Kelliher) for Governor	\$2,500
Horner (Thomas) 2010	\$500	<b>Rotenberg, Amy K</b>		Senate Victory Fund	\$1,289
	<b>\$500</b>	womenwinning State PAC	\$525		<b>\$11,039</b>
<b>Rosenblum, David</b>			<b>\$525</b>	<b>Rowen, Vernon</b>	
Mark Dayton for a Better Minnesota	\$1,000	<b>Rotenberg, Amy M</b>		Minn Business Partnership PAC	\$1,000
	<b>\$1,000</b>	Margaret (Kelliher) for Governor	\$500		<b>\$1,000</b>
<b>Rosenstein, Anita</b>		Mark Dayton for a Better Minnesota	\$1,500	<b>Rowen, Vernon C</b>	
Mark Dayton for a Better Minnesota	\$2,000	Minnesotans for Matt (Entenza)	\$750	Margaret (Kelliher) for Governor	\$1,000
	<b>\$2,000</b>		<b>\$2,750</b>	Mark Dayton for a Better Minnesota	\$1,000
<b>Rosenstein, Brian</b>		<b>Roth, Arlene</b>		Tom Emmer for Governor	\$1,000
Mark Dayton for a Better Minnesota	\$2,000	Jerry Roth for 28A	\$500		<b>\$3,000</b>
	<b>\$2,000</b>		<b>\$500</b>		
<b>Rosenthal, Mark</b>		<b>Roth, Margaret</b>			

# Donors of \$500 or More to Constitutional Office, Senate, House of Representatives, and Judicial Candidates, Political Party Units and Political Committees and Political Funds 2009 / 2010

<b>Rowett, Chris</b> Campaign Committee for Constitutiona Republicans (Timothy Utz)	\$625	Mark Dayton for a Better Minnesota	\$2,000		<b>\$7,000</b>
	<b>\$625</b>	<b>Ruhland, Kathleen S</b> Faegre & Benson Ltd Liability Partnership	\$1,069	<b>Rustad, Olaf</b> Horner (Thomas) 2010	\$1,000
<b>Roy, Terrance Robert</b> Tom Emmer for Governor	\$500		<b>\$1,069</b>	<b>Rustad, Ruth</b> Horner (Thomas) 2010	\$1,000
	<b>\$500</b>	<b>Ruhle, Richard</b> IUPAT Political Action Together Pol Committee	\$550	<b>Ruth, Douglas</b> HRCC	\$650
<b>Rubenstein, Andrea F</b> Margaret (Kelliher) for Governor	\$500		<b>\$550</b>	<b>Ruth, Steven</b> TRIAL-PAC	\$2,500
	<b>\$500</b>	<b>Ruigomez, James</b> IUPAT Political Action Together Pol Committee	\$562		<b>\$2,500</b>
<b>Rubenstein, James</b> Mark Dayton for a Better Minnesota	\$500		<b>\$562</b>	<b>Rutledge, Jane</b> Fricke (Joseph) for Senate Committee	\$500
	<b>\$550</b>	<b>Rumpza, Robert</b> Horner (Thomas) 2010	\$650		<b>\$500</b>
<b>Rubi Jara, Omar</b> IUPAT Political Action Together Pol Committee	\$550		<b>\$650</b>	<b>Rutledge, Robb</b> Fricke (Joseph) for Senate Committee	\$500
	<b>\$550</b>	<b>Runberg, Kevin</b> Tim Costley for North Shore Judge	\$500		<b>\$500</b>
<b>Rubin, Jim</b> Multi Housing Political Action Comm	\$500		<b>\$500</b>	<b>Ruttger, Chris J</b> Hospitality Political Action Committee	\$1,072
	<b>\$500</b>	<b>Ruohonen, Richard</b> DFL House Caucus	\$1,500		<b>\$1,072</b>
<b>Rubin, Paul</b> CAR, Committee of Automotive Retailers	\$750		<b>\$1,500</b>	<b>Ruynski, William</b> Excelsior Energy Inc PAC	\$500
	<b>\$750</b>	<b>Ruohonen, Sherry M</b> DFL Senate Caucus	\$500		<b>\$500</b>
<b>Rubin, Steven</b> Leonard Street and Deinard PAC	\$560		<b>\$500</b>	<b>Ruzicka, Jerry</b> Freedom Club State PAC	\$3,000
	<b>\$560</b>	<b>Rusinko, Michael</b> Minn Business Partnership PAC	\$1,250		<b>\$3,000</b>
<b>Rubinger, Bruce</b> Multi Housing Political Action Comm	\$1,500		<b>\$1,250</b>	<b>Ryan Jr, James P</b> TRIAL-PAC	\$525
	<b>\$1,500</b>	<b>Russell, Arthur</b> Horner (Thomas) 2010	\$1,450		<b>\$525</b>
<b>Ruddock, Joyce C</b> Minnesotans for Matt (Entenza)	\$500		<b>\$1,450</b>	<b>Ryan, Colleen</b> Horner (Thomas) 2010	\$500
	<b>\$500</b>	<b>Russell, Curt</b> Committee to Elect Bob Steigauf Judge	\$2,000		<b>\$500</b>
<b>Rudeck, Allan S</b> Minn Power PAC	\$1,040		<b>\$2,000</b>	<b>Ryan, Dennis</b> Faegre & Benson Ltd Liability Partnership	\$1,069
	<b>\$1,040</b>	<b>Russell, Margaret</b> Committee to Elect Bob Steigauf Judge	\$2,000		\$500
<b>Rudel, Kristy</b> Margaret (Kelliher) for Governor	\$500		<b>\$2,000</b>	<b>Ryan, Dudley</b> Horner (Thomas) 2010	\$1,500
	<b>\$500</b>	<b>Russell, Terrance</b> Tom Emmer for Governor	\$1,000		<b>\$1,569</b>
<b>Rudh, Jacob</b> Mark Dayton for a Better Minnesota	\$500		<b>\$1,000</b>	<b>Ryan, Edward</b> Tom Emmer for Governor	\$1,000
	<b>\$500</b>	<b>Russell, Todd</b> OutFront Minnesota Action	\$5,000		<b>\$1,000</b>
<b>Rued, Leah</b> Tom Emmer for Governor	\$1,000		<b>\$5,000</b>	<b>Ryan, Ellen</b> Ortman (Julianne) for Senate Committe	\$500
	<b>\$1,000</b>	<b>Russell-Shapiro, Alice</b> Mark Dayton for a Better Minnesota	\$1,500		<b>\$500</b>
<b>Rued, Scott</b> Tom Emmer for Governor	\$500		<b>\$1,500</b>	<b>Ryan, James</b> DFL House Caucus	\$500
	<b>\$500</b>	<b>Russell-Shapiro, William</b> Mark Dayton for a Better Minnesota	\$2,500		\$1,000
<b>Ruegemer, Alan</b> Nick Petersen for State Senate	\$500		<b>\$2,500</b>	<b>Ryan, James</b> Tom Emmer for Governor	\$1,000
	<b>\$500</b>	<b>Russomanno, Elizabeth</b> Tom Emmer for Governor	\$2,000		<b>\$1,500</b>
<b>Rufer, Stephen F</b> TRIAL-PAC	\$525		<b>\$2,000</b>	<b>Ryan, Jan</b> Ortman (Julianne) for Senate Committe	\$500
	<b>\$525</b>	<b>Russomanno, Frank</b> Republican Party of Minn Tom Emmer for Governor	\$5,000		<b>\$500</b>
<b>Ruggles, Steven</b> DFL House Caucus	\$2,000		<b>\$2,000</b>		

## Donors of \$500 or More to Constitutional Office, Senate, House of Representatives, and Judicial Candidates, Political Party Units and Political Committees and Political Funds 2009 / 2010

<b>Ryan, Jeffrey</b> Tom Emmer for Governor	\$1,500 <b>\$1,500</b>	womenwinning State PAC	\$1,500 <b>\$1,500</b>	<b>Salwei, Kelly M</b> Minn CPAs Public Affairs Committee	\$600 <b>\$600</b>
<b>Ryan, John</b> Horner (Thomas) 2010	\$1,000 <b>\$1,000</b>	<b>Sabo, Martin</b> Margaret (Kelliher) for Governor Mark Dayton for a Better Minnesota	\$1,250 \$500 <b>\$1,750</b>	<b>Sam, Kenneth G</b> Dorsey Political Fund	\$644 <b>\$644</b>
<b>Ryan, Joseph</b> Tom Emmer for Governor	\$1,500 <b>\$1,500</b>	<b>Sabre, Michael</b> Tom Emmer for Governor	\$1,000 <b>\$1,000</b>	<b>Samargia, Jane</b> Mark Dayton for a Better Minnesota	\$600 <b>\$600</b>
<b>Ryan, Julia W</b> Tom Emmer for Governor	\$1,500 <b>\$1,500</b>	<b>Saeed, Asad D</b> Minnesotans for Matt (Entenza)	\$500 <b>\$500</b>	<b>Samargia, Jerry</b> Mark Dayton for a Better Minnesota	\$2,000 <b>\$2,000</b>
<b>Ryan, Kelly</b> Stevenson (Taylor) for Minnesota	\$500 <b>\$500</b>	<b>Saffran, Thomas</b> Mark Dayton for a Better Minnesota	\$500 <b>\$500</b>	<b>Samba, Sirish</b> Otto (Rebecca) for Auditor	\$500 <b>\$500</b>
<b>Ryan, Kevin P</b> Beer PAC-Minn Beer Wholesalers Assn Tom Emmer for Governor	\$6,000 \$500 <b>\$6,500</b>	<b>Saffron, Robert</b> Mark Dayton for a Better Minnesota	\$500 <b>\$500</b>	<b>Sampson, Curtis</b> HRCC Minnesotans for Racino PAC Senate Victory Fund	\$5,000 \$15,000 \$3,675 <b>\$23,675</b>
<b>Ryan, Patrick</b> Margaret (Kelliher) for Governor Minn Business Partnership PAC Tom Emmer for Governor	\$500 \$2,500 \$2,000 <b>\$5,000</b>	<b>Saggau, David</b> GREAT (Great River Energy Action Team-State) HRCC Minn Business Partnership PAC	\$6,500 \$1,000 \$2,500 <b>\$10,000</b>	<b>Sampson, Curtis A</b> Horner (Thomas) 2010 Mark Dayton for a Better Minnesota Tom Emmer for Governor	\$1,000 \$1,100 \$1,500 <b>\$3,600</b>
<b>Ryan, Richard</b> Tom Emmer for Governor	\$1,000 <b>\$1,000</b>	<b>Saggau, David J</b> Margaret (Kelliher) for Governor Mark Dayton for a Better Minnesota	\$500 \$1,000 <b>\$1,500</b>	<b>Sampson, Ellen G</b> Mark Dayton for a Better Minnesota	\$1,000 <b>\$1,000</b>
<b>Ryan, Robert</b> Ortman (Julianne) for Senate Committee	\$500 <b>\$500</b>	<b>Sagui, Gary</b> Sanu (Patel-Zellinger) for State Representative	\$500 <b>\$500</b>	<b>Sampson, Marian A</b> Tom Emmer for Governor	\$1,000 <b>\$1,000</b>
<b>Rybak, (R T) for Mayor</b> Minn DFL State Central Committee	\$1,250 <b>\$1,250</b>	<b>Sagui, Maureen</b> Sanu (Patel-Zellinger) for State Representative	\$500 <b>\$500</b>	<b>Sampson, Randall</b> Horner (Thomas) 2010 HRCC Minnesotans for Racino PAC Senate Victory Fund Tom Emmer for Governor	\$500 \$1,000 \$500 \$1,000 \$1,200 <b>\$4,200</b>
<b>Rybak-Masken, Lorraine Ann</b> Otto (Rebecca) for Auditor	\$500 <b>\$500</b>	<b>Saidi, Tamim E</b> Minnesotans for Matt (Entenza)	\$700 <b>\$700</b>	<b>Samra, Bassam</b> Sadik Warfa State Rep Dis 61A	\$500 <b>\$500</b>
<b>Ryberg, Roger</b> Horner (Thomas) 2010	\$500 <b>\$500</b>	<b>Sailor, Jamie</b> Carinda Horton for State Representativ	\$500 <b>\$500</b>	<b>Samuels, Barbara G</b> Emilys List - Minn	\$1,000 <b>\$1,000</b>
<b>Ryken, William L</b> IUPAT Political Action Together Pol Committee	\$552 <b>\$552</b>	<b>Salchert, Mike</b> Rice Michels & Walther LLP Political Fund	\$1,600 <b>\$1,600</b>	<b>Sand, Karen</b> Tom Emmer for Governor	\$1,000 <b>\$1,000</b>
<b>Rylander, Karen</b> Horner (Thomas) 2010	\$1,000 <b>\$1,000</b>	<b>Saldin, Paul</b> Tom Emmer for Governor	\$1,000 <b>\$1,000</b>	<b>Sand, Leo</b> HRCC Tom Emmer for Governor	\$2,000 \$1,000 <b>\$3,000</b>
<b>Rylander, Len</b> Independent Community Bankers of Minn PAC	\$515 <b>\$515</b>	<b>Salisbury, Robert A</b> Vote (Mike) Sharp!	\$500 <b>\$500</b>	<b>Sandberg, Christopher K</b> Lockridge Grindal Nauen PLLP State Pol Fnd	\$720 <b>\$720</b>
<b>Saario, Terry</b> Margaret (Kelliher) for Governor Mark Dayton for a Better Minnesota Otto (Rebecca) for Auditor	\$1,000 \$2,000 \$750 <b>\$3,750</b>	<b>Saliterman, Mark</b> CAR, Committee of Automotive Retailers	\$600 <b>\$600</b>		
<b>Saario, Terry T</b>					<b>\$720</b>

## Donors of \$500 or More to Constitutional Office, Senate, House of Representatives, and Judicial Candidates, Political Party Units and Political Committees and Political Funds 2009 / 2010

<b>Sandberg, Jan F</b>		Horner (Thomas) 2010	\$2,000	Minnesotans for Matt (Entenza)	\$500
Margaret (Kelliher) for Governor	\$600	Severson (Dan) for Secretary of State	\$1,000		<b>\$500</b>
	<b>\$600</b>	Tom Emmer for Governor	\$1,000	<b>Savelkoul, Henry</b>	
			<b>\$5,000</b>	Murray (Rich) for House 27A	\$500
<b>Sande, Gary A</b>		<b>Sanger, Steve W</b>			<b>\$500</b>
Minnesotans for Matt (Entenza)	\$500	HRCC	\$10,000	<b>Savin, Mark</b>	
	<b>\$500</b>	Senate Victory Fund	\$2,000	Faegre & Benson Ltd Liability Partnership	\$1,069
<b>Sanders, Thomas</b>			<b>\$12,000</b>		<b>\$1,069</b>
Leonard Street and Deinard PAC	\$1,010	<b>Sanger, Susan</b>		<b>Sawalich, Brandon</b>	
	<b>\$1,010</b>	Margaret (Kelliher) for Governor	\$650	3rd Congressional District RPM	\$500
<b>Sanders, Thomas P</b>			<b>\$650</b>	42nd Senate District RPM	\$500
Horner (Thomas) 2010	\$1,100	<b>Sannes, Debra</b>		Freedom Club State PAC	\$1,000
	<b>\$1,100</b>	CWA COPE PCC	\$540		<b>\$2,000</b>
<b>Sandler, Victoria</b>			<b>\$540</b>	<b>Sawalich, Brandon L</b>	
Margaret (Kelliher) for Governor	\$500	<b>Santos Jr, Herbert</b>		David Hann for State Senate	\$500
	<b>\$500</b>	IUPAT Political Action Together Pol Committee	\$706	Friends For Kirk Stensrud	\$500
<b>Sandlin, Max M</b>			<b>\$706</b>	Patricia Anderson for State Auditor	\$1,000
Minnesotans for Matt (Entenza)	\$500	<b>Sargent, Jim D</b>		Tom Emmer for Governor	\$1,000
	<b>\$500</b>	CWA COPE PCC	\$611		<b>\$3,000</b>
<b>Sandor, Ellen M</b>			<b>\$611</b>	<b>Sawalich, Stacy</b>	
Minnesotans for Matt (Entenza)	\$1,000	<b>Sarteau, Clementine</b>		Tom Emmer for Governor	\$1,000
	<b>\$1,000</b>	Tom Emmer for Governor	\$1,000		<b>\$1,000</b>
<b>Sandoval, Lawrence</b>		<b>Sarteau, Herve</b>		<b>Sawicki, Walter E</b>	
CWA COPE PCC	\$960	Tom Emmer for Governor	\$2,000	TRIAL-PAC	\$525
	<b>\$960</b>		<b>\$2,000</b>		<b>\$525</b>
<b>Sandrock, Eric H</b>		<b>Sarteau, Jennifer</b>		<b>Sawyer, Chris</b>	
Minn Chamber of Commerce Leadership Fd	\$600	Tom Emmer for Governor	\$2,000	Beer PAC-Minn Beer Wholesalers Assn	\$600
	<b>\$600</b>		<b>\$2,000</b>	Minn Chamber of Commerce Leadership Fd	\$5,286
<b>Sands, A William</b>		<b>Sathanandan, Shivanthi</b>			<b>\$5,886</b>
Margaret (Kelliher) for Governor	\$1,000	Swanson (Lori) for Attorney General	\$500	<b>Sawyer, Gregory</b>	
	<b>\$1,000</b>		<b>\$500</b>	Minnesotans for Matt (Entenza)	\$700
<b>Sands, Arthur</b>		<b>Satnan, Gary M</b>			<b>\$700</b>
Horner (Thomas) 2010	\$2,000	Amy Smith for Senate	\$500	<b>Sawyer, James</b>	
	<b>\$2,000</b>	Horner (Thomas) 2010	\$1,000	Minn Chamber of Commerce Leadership Fd	\$1,000
<b>Sands, Susan</b>		Mark Jenkins for Minnesota	\$500		<b>\$1,000</b>
Margaret (Kelliher) for Governor	\$2,250		<b>\$2,000</b>	<b>Saxon, Mike</b>	
womenwinning State PAC	\$750	<b>Satori, Dia</b>		CAR, Committee of Automotive Retailers	\$1,250
	<b>\$3,000</b>	Margaret (Kelliher) for Governor	\$500		<b>\$1,250</b>
<b>Sands, William</b>		womenwinning State PAC	\$1,575	<b>Sayers, Hewa Glenn</b>	
Harrington (John) for State Senate	\$500		<b>\$2,075</b>	IUPAT Political Action Together Pol Committee	\$550
	<b>\$500</b>	<b>Saunders, Bonnie</b>			<b>\$550</b>
<b>Sandvig, Linda A</b>		Tom Emmer for Governor	\$1,000	<b>Sayles Belton, Sharon</b>	
Margaret (Kelliher) for Governor	\$700		<b>\$1,000</b>	womenwinning State PAC	\$875
	<b>\$700</b>	<b>Saunders, Duane</b>			<b>\$875</b>
<b>Sanford, Paul</b>		Tom Emmer for Governor	\$1,000	<b>Scallen, Jane</b>	
Horner (Thomas) 2010	\$500		<b>\$1,000</b>	Margaret (Kelliher) for Governor	\$2,000
MEDPAC Minn Medical Political Action Comm	\$750	<b>Saunders, Jeffrey N</b>			<b>\$2,000</b>
	<b>\$1,250</b>	Dorsey Political Fund	\$549	<b>Scanlan, Timothy M</b>	
<b>Sanger, Karen</b>			<b>\$549</b>	Tom Emmer for Governor	\$700
Citizens for Justice Helen Meyer	\$1,500	<b>Saunders, Walter B</b>			<b>\$700</b>
Horner (Thomas) 2010	\$2,000	Horner (Thomas) 2010	\$1,000	<b>Sauro, Patricia A</b>	
	<b>\$3,500</b>		<b>\$1,000</b>		
<b>Sanger, Stephen W</b>					
Barden (Chris) for AG Volunteer Committee	\$1,000				

# Donors of \$500 or More to Constitutional Office, Senate, House of Representatives, and Judicial Candidates, Political Party Units and Political Committees and Political Funds 2009 / 2010

<b>Schaaf, Kathy A</b> Margaret (Kelliher) for Governor	\$1,250 <hr/> <b>\$1,250</b>	<b>Scheffler, Lenor A</b> Best & Flanagan Political Fund	\$703 <hr/> <b>\$703</b>	Tom Emmer for Governor	\$1,000 <hr/> <b>\$1,000</b>
<b>Schabel, Tom</b> Minn Chamber of Commerce Leadership Fd	\$7,850 <hr/> <b>\$7,850</b>	<b>Schellhas, Kurt</b> MEDPAC Minn Medical Political Action Comm	\$650 <hr/> <b>\$650</b>	<b>Schiender, Deb</b> Aging Services of Minn	\$3,800 <hr/> <b>\$3,800</b>
<b>Schachtman, Steven</b> Multi Housing Political Action Comm	\$10,000 <hr/> <b>\$10,000</b>	<b>Schenian, Dale</b> Horner (Thomas) 2010	\$1,000	<b>Schiffirin, Barbara</b> Emilys List - Minn	\$2,500 <hr/> <b>\$2,500</b>
<b>Schaefer, Daniel</b> Tom Emmer for Governor	\$1,000 <hr/> <b>\$1,000</b>	HRCC	\$3,500	<b>Schiller, Peter</b> Tom Emmer for Governor	\$500 <hr/> <b>\$500</b>
<b>Schaefer, Thomas</b> Tom Emmer for Governor	\$500 <hr/> <b>\$500</b>	Mark Dayton for a Better Minnesota	\$1,000	<b>Schilling, Hugh</b> Republican Party of Minn	\$10,000
<b>Schafer, Lee A</b> Minnesotans for Matt (Entenza)	\$700 <hr/> <b>\$700</b>	Minnesotans for Racino PAC	\$1,000	Senate Victory Fund	\$5,000 <hr/> <b>\$15,000</b>
<b>Schaffhausen, James M</b> Tom Emmer for Governor	\$500 <hr/> <b>\$500</b>	Senate Victory Fund	\$1,500 <hr/> <b>\$17,000</b>	<b>Schilling, Hugh K</b> Housley (Karin) For Senate	\$500
<b>Schaps, James</b> Chisago County RPM	\$603 <hr/> <b>\$603</b>	<b>Scher, Linda</b> Mark Dayton for a Better Minnesota womenwinning State PAC	\$500 <hr/> <b>\$625</b>	Tom Emmer for Governor	\$2,000 <hr/> <b>\$2,500</b>
<b>Schara, Ronald</b> Horner (Thomas) 2010	\$500 <hr/> <b>\$500</b>	<b>Scherbring, Marianne</b> Tom Emmer for Governor	\$500 <hr/> <b>\$500</b>	<b>Schilling, Peggy</b> Tom Emmer for Governor	\$1,000 <hr/> <b>\$1,000</b>
<b>Scharmer, Margaret</b> Tom Emmer for Governor	\$500 <hr/> <b>\$500</b>	<b>Scherer, Bron</b> HRCC	\$500 <hr/> <b>\$500</b>	<b>Schilmoeller, Alan</b> Minn Hospital PAC	\$750 <hr/> <b>\$750</b>
<b>Schaub, Thomas</b> MAPE-PAC	\$530 <hr/> <b>\$530</b>	<b>Scherer, Bron J</b> Tom Emmer for Governor	\$2,500 <hr/> <b>\$2,500</b>	<b>Schimmel, Rodney M</b> Minn Realtors Political Action Comm	\$1,250 <hr/> <b>\$1,250</b>
<b>Schaubach, Judith C</b> Minnesotans for Matt (Entenza)	\$500 <hr/> <b>\$500</b>	<b>Scherer, Cary</b> Margaret (Kelliher) for Governor	\$1,250 <hr/> <b>\$1,250</b>	<b>Schimpf, David</b> Mark Dayton for a Better Minnesota	\$1,000
<b>Scheaffer, Russell W</b> Minn TruckPAC	\$550 <hr/> <b>\$550</b>	<b>Scherer, Geniene B</b> Tom Emmer for Governor	\$1,451 <hr/> <b>\$1,451</b>	Mark Ritchie for Secretary of State	\$500 <hr/> <b>\$1,500</b>
<b>Schechter, Neil</b> Mark Dayton for a Better Minnesota	\$1,000 <hr/> <b>\$1,000</b>	<b>Scherer, Irma</b> Horner (Thomas) 2010	\$500 <hr/> <b>\$500</b>	<b>Schindel, Elmer</b> Horner (Thomas) 2010	\$750 <hr/> <b>\$750</b>
<b>Scheel, Eileen</b> Tom Emmer for Governor	\$1,000 <hr/> <b>\$1,000</b>	<b>Scherer, Nancy N</b> Margaret (Kelliher) for Governor	\$2,500 <hr/> <b>\$2,500</b>	<b>Schindele, Mark</b> Minn Chamber of Commerce Leadership Fd	\$3,106 <hr/> <b>\$3,106</b>
<b>Scheel, Steve</b> Tom Emmer for Governor	\$1,000 <hr/> <b>\$1,000</b>	<b>Scherer, Peter</b> Horner (Thomas) 2010	\$500 <hr/> <b>\$500</b>	<b>Schlaefer, Barbara</b> Horner (Thomas) 2010	\$850 <hr/> <b>\$850</b>
<b>Scheer, Verlin</b> Insurance Federation Political Action Comm	\$500 <hr/> <b>\$500</b>	<b>Scherer, Rachael</b> Horner (Thomas) 2010	\$2,000 <hr/> <b>\$2,000</b>	<b>Schleeter, Harry</b> Tom Emmer for Governor	\$1,000 <hr/> <b>\$1,000</b>
<b>ScheerHoorn, Brian</b> Margaret (Kelliher) for Governor	\$1,500 <hr/> <b>\$1,500</b>	<b>Scherer, Roger</b> Horner (Thomas) 2010	\$1,000 <hr/> <b>\$1,000</b>	<b>Schlundt, Steve</b> Hospitality Political Action Committee	\$650 <hr/> <b>\$650</b>
		<b>Scheurle, Sigurd</b> Margaret (Kelliher) for Governor	\$700 <hr/> <b>\$700</b>	<b>Schmid, Larry</b> GREAT (Great River Energy Action Team-State)	\$2,600 <hr/> <b>\$2,600</b>
		<b>Schiefelbein, Frank</b> Tom Emmer for Governor	\$1,150 <hr/> <b>\$1,150</b>	<b>Schmidgall, Linda</b> Ingebrigtsen (William) for Senate Committee	\$500 <hr/> <b>\$500</b>
		<b>Schieffer, Richard</b>			



# Donors of \$500 or More to Constitutional Office, Senate, House of Representatives, and Judicial Candidates, Political Party Units and Political Committees and Political Funds 2009 / 2010

<b>Schmidt, Ann</b>			<b>\$500</b>	HRCC	\$550
Committee to Elect Bob Steigauf Judge	\$2,000	<b>Schneider, Mahlon C</b>		Tom Emmer for Governor	\$800
	<b>\$2,000</b>	Horner (Thomas) 2010	\$600		<b>\$1,350</b>
<b>Schmidt, Debra</b>		<b>Schneider, Mark</b>	<b>\$600</b>	<b>Schott Sr, Bernie J</b>	
Larry Clark For Judge Campaign	\$500	Friends of Mark Schneider	\$1,198	Beer PAC-Minn Beer Wholesalers Assn	\$724
	<b>\$500</b>		<b>\$1,198</b>		<b>\$724</b>
<b>Schmidt, Diane M</b>		<b>Schnell Jr, Robert</b>		<b>Schott, Kathy</b>	
Minn Business Partnership PAC	\$500	Faegre & Benson Ltd Liability Partnership	\$1,069	Beer PAC-Minn Beer Wholesalers Assn	\$720
Minn Chamber of Commerce Leadership Fd	\$1,000		<b>\$1,069</b>		<b>\$720</b>
Pine Bend PAC	\$2,000	<b>Schnell, Beth</b>		<b>Schott, Tom</b>	
	<b>\$3,500</b>	Minn Bank State PAC	\$800	Beer PAC-Minn Beer Wholesalers Assn	\$1,082
<b>Schmidt, Penny</b>			<b>\$800</b>		<b>\$1,082</b>
Committee to Elect Bob Steigauf Judge	\$2,000	<b>Schnell, Beth S</b>		<b>Schrader, Alvan L</b>	
	<b>\$2,000</b>	Tom Emmer for Governor	\$1,000	Minn Manufactured Home PAC	\$1,000
<b>Schmidt, Roger</b>		Urdahl (Dean) Volunteer Committee	\$500		<b>\$1,000</b>
Citizens for Jeff Backer Jr	\$500		<b>\$1,500</b>	<b>Schrader, Ann</b>	
	<b>\$500</b>	<b>Schnell, Brian B</b>		Margaret (Kelliher) for Governor	\$1,000
<b>Schmidt, Virginia</b>		Faegre & Benson Ltd Liability Partnership	\$783		<b>\$1,000</b>
Citizens for Jeff Backer Jr	\$500		<b>\$783</b>	<b>Schreder, Joy</b>	
	<b>\$500</b>	<b>Schnell, Robert C</b>		North Star SFAA-PAC	\$700
<b>Schmiesing, Elizabeth</b>		Urdahl (Dean) Volunteer Committee	\$500		<b>\$700</b>
Faegre & Benson Ltd Liability Partnership	\$1,069		<b>\$500</b>	<b>Schreiber, Carol</b>	
	<b>\$1,069</b>	<b>Schnell, Ruthann (Dolly)</b>		Horner (Thomas) 2010	\$1,300
<b>Schmit, Peter</b>		Tom Emmer for Governor	\$500		<b>\$1,300</b>
RKM&C Fund	\$572		<b>\$500</b>	<b>Schreiber, William H</b>	
	<b>\$572</b>	<b>Schnell, William</b>		Horner (Thomas) 2010	\$500
<b>Schmit, Robert</b>		Tom Emmer for Governor	\$500	HRCC	\$500
Lockridge Grindal Nauen PLLP State Pol Fnd	\$3,534		<b>\$500</b>	Margaret (Kelliher) for Governor	\$500
	<b>\$3,534</b>	<b>Schober, Mark</b>			<b>\$1,500</b>
<b>Schmitt, Bill</b>		Minn Power PAC	\$520	<b>Schreiner, Glenn G</b>	
Minn Chamber of Commerce Leadership Fd	\$1,110		<b>\$520</b>	ACEC/MN Political Action Committee	\$500
	<b>\$1,110</b>	<b>Schoen, Kenneth A</b>			<b>\$500</b>
<b>Schmitz, John</b>		Tom Emmer for Governor	\$1,000	<b>Schroeder, Dana</b>	
Tom Emmer for Governor	\$1,000		<b>\$1,000</b>	Horner (Thomas) 2010	\$750
	<b>\$1,000</b>	<b>Schoenberger, Annette D</b>			<b>\$750</b>
<b>Schmitz, Mark</b>		Nolan (Anne) Campaign Committee	\$500	<b>Schroeder, Darlene</b>	
North Star SFAA-PAC	\$700		<b>\$500</b>	Ireland for Judge	\$950
	<b>\$700</b>	<b>Schoenberger, Richard</b>			<b>\$950</b>
<b>Schneeweis, Carol M</b>		Friends of Bruce Hentges	\$500	<b>Schroeder, James</b>	
Minnesotans for Matt (Entenza)	\$500		<b>\$500</b>	Minn Chamber of Commerce Leadership Fd	\$500
	<b>\$500</b>	<b>Schoenborn, Brian</b>			<b>\$500</b>
<b>Schneider, Albert H</b>		Leonard Street and Deinard PAC	\$1,310	<b>Schroeder, Paul</b>	
2nd Congressional District RPM	\$550		<b>\$1,310</b>	Ireland for Judge	\$950
	<b>\$550</b>	<b>Scholl, Thomas</b>			<b>\$950</b>
<b>Schneider, Jan</b>		Tom Emmer for Governor	\$500	<b>Schroeder, Robert</b>	
Tom Emmer for Governor	\$1,750		<b>\$500</b>	HRCC	\$1,300
	<b>\$1,750</b>	<b>Schomacker, Joe</b>		Tom Emmer for Governor	\$1,000
<b>Schneider, Karen M</b>		Schomacker (Joe) Volunteer Committee	\$1,000		<b>\$2,300</b>
Green (Kathy) For Senate	\$500		<b>\$1,000</b>	<b>Schroeder, Thomas S</b>	
	<b>\$500</b>	<b>Schooley, Richard</b>		Faegre & Benson Ltd Liability Partnership	\$1,069
<b>Schneider, Mahlon</b>		Margaret (Kelliher) for Governor	\$750		<b>\$1,069</b>
HRCC	\$500		<b>\$750</b>	<b>Schroetter, Randy</b>	
		<b>Schoonover, Dick</b>		DFL House Caucus	\$1,000
					<b>\$1,000</b>

## Donors of \$500 or More to Constitutional Office, Senate, House of Representatives, and Judicial Candidates, Political Party Units and Political Committees and Political Funds 2009 / 2010

<b>Schubert, Eric A</b> Horner (Thomas) 2010	\$1,000	<b>Schumeister, Steven</b> RKM&C Fund	\$1,143	Tom Emmer for Governor	\$2,000
	<b>\$1,000</b>		<b>\$1,143</b>		<b>\$2,000</b>
<b>Schuck, Judy</b> Mark Dayton for a Better Minnesota	\$500	<b>Schuster, Lawrence</b> Tom Emmer for Governor	\$500	<b>Schwarz, Audri</b> Horner (Thomas) 2010	\$500
	<b>\$500</b>		<b>\$500</b>		<b>\$500</b>
<b>Schuemann, Madelen</b> Minn Power PAC	\$520	<b>Schutz, Janet</b> 33rd Senate District RPM	\$1,018	<b>Schwebel, James</b> Mark Dayton for a Better Minnesota	\$1,000
	<b>\$520</b>	Republican Party of Minn	\$5,000		<b>\$1,000</b>
<b>Schuh, David A</b> Minn CPAs Public Affairs Committee	\$500	<b>Schutz, Janet J</b> Barden (Chris) for AG Volunteer Committee	\$883	<b>Schweiger, Larry M</b> Minnesotans for Matt (Entenza)	\$750
	<b>\$500</b>	Patricia Anderson for State Auditor	\$500		<b>\$750</b>
<b>Schulist, Pat</b> Gazelka (Paul) Volunteer Committee	\$500	Tom Emmer for Governor	\$2,000	<b>Schweiger, Paul F</b> DFL House Caucus	\$535
	<b>\$500</b>		<b>\$3,383</b>	TRIAL-PAC	\$735
<b>Schultz, David C</b> Minnesotans for Matt (Entenza)	\$750	<b>Schutz, Ronald J</b> Dietzen (Christopher) Volunteer Committee	\$500	<b>Schwette, Joyce Nelson</b> Ottertail Power PAC	\$500
	<b>\$750</b>	Freedom Club State PAC	\$3,000		<b>\$500</b>
<b>Schultz, Randall</b> IUPAT Political Action Together Pol Committee	\$3,810	HRCC	\$2,000	<b>Sciallis, Gabriel</b> MEDPAC Minn Medical Political Action Comm	\$1,000
	<b>\$3,810</b>	Patricia Anderson for State Auditor	\$1,000		<b>\$1,000</b>
<b>Schultz, Rick</b> Minn Bank State PAC	\$540	RKM&C Fund	\$1,286	<b>Scott, Daniel L</b> St Paul Area Chamber of Commerce PAC	\$750
	<b>\$540</b>	Tom Emmer for Governor	\$2,000		<b>\$750</b>
<b>Schultz, Ronald</b> HRCC	\$1,000	<b>Schwanke, Lawrence E</b> Margaret (Kelliher) for Governor	\$1,950	<b>Scott, Jason C</b> Minnesotans for Matt (Entenza)	\$500
	<b>\$1,000</b>		<b>\$1,950</b>		<b>\$500</b>
<b>Schultz, Thomas R</b> Margaret (Kelliher) for Governor	\$500	<b>Schwanke, Mary J</b> Margaret (Kelliher) for Governor	\$750	<b>Scott, Jerry</b> Tom Emmer for Governor	\$1,000
	<b>\$500</b>		<b>\$750</b>		<b>\$1,000</b>
<b>Schulz, Larry A</b> Minn Hospital PAC	\$540	<b>Schwartz, Brandon</b> Tom Emmer for Governor	\$500	<b>Scott, Robert</b> Margaret (Kelliher) for Governor	\$1,000
	<b>\$540</b>		<b>\$500</b>		<b>\$1,000</b>
<b>Schulz, Thomas</b> Mark Dayton for a Better Minnesota	\$500	<b>Schwartz, Burton S</b> MOHPA PAC	\$2,000	<b>Scoville, James G</b> Margaret (Kelliher) for Governor	\$2,000
	<b>\$500</b>		<b>\$2,000</b>		<b>\$2,000</b>
<b>Schulz, William</b> Volunteers for Gretchen Hoffman	\$500	<b>Schwartz, David</b> Tom Emmer for Governor	\$1,000	<b>Scoville, Judith N</b> Margaret (Kelliher) for Governor	\$2,000
	<b>\$500</b>		<b>\$1,000</b>	Mark Dayton for a Better Minnesota	\$1,000
<b>Schulze, Richard</b> Tom Emmer for Governor	\$1,000	<b>Schwartz, Kara</b> Mark Dayton for a Better Minnesota	\$500		<b>\$3,000</b>
	<b>\$1,000</b>		<b>\$500</b>	<b>Screaton, Judith G</b> Otto (Rebecca) for Auditor	\$600
<b>Schumacher, Don</b> Minn Chamber of Commerce Leadership Fd	\$2,945	<b>Schwartz, Kathy</b> Tom Emmer for Governor	\$1,000		<b>\$600</b>
	<b>\$2,945</b>		<b>\$1,000</b>	<b>Scully, Patrick</b> Mark Dayton for a Better Minnesota	\$500
<b>Schumacher, Ed G</b> Duluth FirePAC	\$520	<b>Schwartz, Michael</b> Tom Emmer for Governor	\$1,500		<b>\$500</b>
	<b>\$520</b>		<b>\$1,500</b>	<b>Seaberg, Barbara</b> Horner (Thomas) 2010	\$600
<b>Schumacher, Russ</b> Minn Power PAC	\$520	<b>Schwartz, Rosemary</b> Tom Emmer for Governor	\$1,000		<b>\$600</b>
	<b>\$520</b>		<b>\$1,000</b>	<b>Seagraves, George</b> Thompson (David) for Senate	\$500
<b>Schumann, Michael</b> Horner (Thomas) 2010	\$500	<b>Schwartz, Tyler</b> Tom Emmer for Governor	\$1,000		<b>\$500</b>
	<b>\$500</b>		<b>\$1,000</b>	<b>Schwartzwald, Keith</b>	

## Donors of \$500 or More to Constitutional Office, Senate, House of Representatives, and Judicial Candidates, Political Party Units and Political Committees and Political Funds 2009 / 2010

<b>Searle, Rodney</b>			<b>\$1,069</b>	Severson (Dan) for Secretary of State	\$4,677
Horner (Thomas) 2010	\$600	<b>Seidenberg, Otto</b>			<b>\$4,677</b>
	<b>\$600</b>	Horner (Thomas) 2010	\$1,000	<b>Severson, Steven</b>	
<b>Seaton, Douglas P</b>			<b>\$1,000</b>	Faegre & Benson Ltd Liability Partnership	\$1,069
3rd Congressional District RPM	\$750	<b>Seliski, Joseph</b>			<b>\$1,069</b>
41st Senate District RPM	\$850	Tad Jude for Judge	\$750		
Freedom Club State PAC	\$8,500		<b>\$750</b>	<b>Sewell, Gloria</b>	
HRCC	\$2,100	<b>Sementelli, Anthony</b>		Margaret (Kelliher) for Governor	\$750
Minn Chamber of Commerce Leadership Fd	\$550	Pine Bend PAC	\$1,000	Mark Dayton for a Better Minnesota	\$1,000
Minn TruckPAC	\$578		<b>\$1,000</b>		<b>\$1,750</b>
Patricia Anderson for State Auditor	\$600	<b>Senechal, Marlene</b>		<b>Sexton, Ellen C</b>	
Senate Victory Fund	\$1,500	Margaret (Kelliher) for Governor	\$500	Minnesotans for Matt (Entenza)	\$1,000
Tom Emmer for Governor	\$2,000	Mark Dayton for a Better Minnesota	\$500		<b>\$1,000</b>
	<b>\$17,428</b>		<b>\$1,000</b>	<b>Sexton, Erin C</b>	
<b>Seaton, Hilory A</b>		<b>Senese, Richard</b>		Minn Chamber of Commerce Leadership Fd	\$500
Tom Emmer for Governor	\$1,000	Margaret (Kelliher) for Governor	\$1,250		<b>\$500</b>
	<b>\$1,000</b>		<b>\$1,250</b>	<b>Seyfer, Michael</b>	
<b>Seck, Gerald L</b>		<b>Seng, Robert J</b>		Tim Little for Judge Campaign Committee	\$500
3rd Senate District DFL	\$600	Minnesotans for Matt (Entenza)	\$550		<b>\$500</b>
39th Senate District DFL	\$850		<b>\$550</b>	<b>Shabaneh, Sameh L</b>	
DFL House Caucus	\$7,375	<b>Senkler, Robert</b>		Minnesotans for Matt (Entenza)	\$500
DFL Senate Caucus	\$950	DFL House Caucus	\$2,500		<b>\$500</b>
Friends of DFL Women	\$500	DFL Senate Caucus	\$3,000	<b>Shad, Leslie W</b>	
HRCC	\$1,050	MIFSC PAC	\$500	Minnesotans for Matt (Entenza)	\$2,000
Margaret (Kelliher) for Governor	\$2,500	Minn Business Partnership PAC	\$5,000		<b>\$2,000</b>
Mark Dayton for a Better Minnesota	\$1,100	Senate Victory Fund	\$500	<b>Shadduck, Robert</b>	
Senate Victory Fund	\$1,250		<b>\$11,500</b>	Food PAC of Minn	\$500
	<b>\$16,175</b>	<b>Senkler, Robert L</b>			<b>\$500</b>
<b>Sedmark, Pamela</b>		Horner (Thomas) 2010	\$500	<b>Shafer, Timothy S</b>	
Horner (Thomas) 2010	\$500	Margaret (Kelliher) for Governor	\$500	John Dillon for Judge	\$1,000
	<b>\$500</b>	Tom Emmer for Governor	\$2,000		<b>\$1,000</b>
<b>Seeger, Ronald L</b>			<b>\$3,000</b>	<b>Shaffer, Joseph</b>	
Horner (Thomas) 2010	\$500	<b>Senn, Fredrick Martin G</b>		Horner (Thomas) 2010	\$1,100
	<b>\$500</b>	Horner (Thomas) 2010	\$1,000		<b>\$1,100</b>
<b>Sefton, Claudia</b>		<b>Seppala, Lee Ann</b>		<b>Shagalov, Yanak</b>	
Tom Emmer for Governor	\$1,000	4th Congressional District DFL	\$900	Hammel Green & Abrahamson Inc PAC	\$550
	<b>\$1,000</b>		<b>\$900</b>		<b>\$550</b>
<b>Sefton, Stephen</b>		<b>Seppala, Richard</b>		<b>Shah, Ameet</b>	
Tom Emmer for Governor	\$1,000	4th Congressional District DFL	\$1,400	Tom Emmer for Governor	\$600
	<b>\$1,000</b>		<b>\$1,400</b>		<b>\$600</b>
<b>Segal, Susan</b>		<b>Serbus, Dan</b>		<b>Shah, Rajiv</b>	
Margaret (Kelliher) for Governor	\$1,200	MABC PAC	\$500	Mark Dayton for a Better Minnesota	\$600
	<b>\$1,200</b>		<b>\$500</b>		<b>\$600</b>
<b>Segner, Jon</b>		<b>Sertich, Nancy Jo</b>		<b>Shah, Shanti R</b>	
Multi Housing Political Action Comm	\$10,500	Margaret (Kelliher) for Governor	\$1,000	42nd Senate District DFL	\$525
	<b>\$10,500</b>		<b>\$1,000</b>		<b>\$525</b>
<b>Seguin, Charlotte</b>		<b>Service, Kimball G</b>		<b>Shanard, Jane</b>	
Swanson (Lori) for Attorney General	\$500	CWA COPE PCC	\$780	Horner (Thomas) 2010	\$1,000
	<b>\$500</b>		<b>\$780</b>		<b>\$1,000</b>
<b>Seide, Eliot A</b>		<b>Sesma, Raymond N</b>		<b>Shank, Judith</b>	
Mark Dayton for a Better Minnesota	\$500	IUPAT Political Action Together Pol Committee	\$1,860	MEDPAC Minn Medical Political Action Comm	\$500
	<b>\$500</b>		<b>\$1,860</b>		<b>\$500</b>
<b>Seidel, Amy C</b>		<b>Severson, Daniel M</b>			<b>\$500</b>
Faegre & Benson Ltd Liability Partnership	\$1,069				

## Donors of \$500 or More to Constitutional Office, Senate, House of Representatives, and Judicial Candidates, Political Party Units and Political Committees and Political Funds 2009 / 2010

<b>Shank, Stephen M</b> Minnesotans for Matt (Entenza)	\$500	<b>Sheehy, John P</b> Mark Dayton for a Better Minnesota	\$1,000	<b>Sherman, George</b> Horner (Thomas) 2010	\$2,000
	<b>\$500</b>		<b>\$1,000</b>		<b>\$2,000</b>
<b>Shannon, David</b> Faegre & Benson Ltd Liability Partnership	\$1,069	<b>Sheehy, Lee E</b> Alan C Page for Justice Committee Mark Dayton for a Better Minnesota	\$500 \$1,000	<b>Sherman, Mark J</b> Mark Dayton for a Better Minnesota	\$500
	<b>\$1,069</b>		<b>\$1,500</b>		<b>\$500</b>
<b>Shapiro, James</b> Minn TruckPAC	\$3,500	<b>Sheehy, Michael</b> People in Construction Political Action Comm	\$1,000	<b>Sherman, Shelley</b> Mark Dayton for a Better Minnesota	\$1,000
	<b>\$3,500</b>		<b>\$1,000</b>		<b>\$1,000</b>
<b>Shapiro, Joel</b> Horner (Thomas) 2010	\$500	<b>Sheehy, Theresa</b> Mark Dayton for a Better Minnesota	\$1,000	<b>Shern, Todd</b> Senate Victory Fund	\$1,250
	<b>\$500</b>		<b>\$1,000</b>		<b>\$1,250</b>
<b>Shapiro, Leonard A</b> Minnesotans for Matt (Entenza)	\$500	<b>Sheinbaum, Stanley K</b> Mark Dayton for a Better Minnesota	\$500	<b>Shewchuk, Sonia</b> Faegre & Benson Ltd Liability Partnership	\$1,069
	<b>\$500</b>		<b>\$500</b>		<b>\$1,069</b>
<b>Sharan, Kim M</b> Margaret (Kelliher) for Governor	\$500	<b>Shelley, Mark W</b> IUPAT Political Action Together Pol Committee	\$536	<b>Shiels, Kay</b> Tim Costley for North Shore Judge	\$1,500
	<b>\$500</b>		<b>\$536</b>		<b>\$1,500</b>
<b>Shaver, Gary</b> Mark Dayton for a Better Minnesota	\$500	<b>Shelquist, Robert</b> Lockridge Grindal Nauen PLLP State Pol Fnd	\$13,056	<b>Shilepsky, Alan</b> Log Cabin Republicans of Minnesota	\$572
	<b>\$500</b>		<b>\$13,056</b>		<b>\$572</b>
<b>Shaver, Maureen</b> Tom Emmer for Governor	\$500	<b>Shepard, Donald</b> Faegre & Benson Ltd Liability Partnership Tom Emmer for Governor	\$1,069 \$500	<b>Shimanski, Christopher</b> Shimanski (Ron) Volunteer Committee	\$500
	<b>\$500</b>		<b>\$1,569</b>		<b>\$500</b>
<b>Shaver, Thomas</b> NAIOP Economic Growth Fund	\$750	<b>Shepard, Jane</b> Horner (Thomas) 2010	\$500	<b>Shimota, Jack</b> CAR, Committee of Automotive Retailers	\$3,300
	<b>\$750</b>		<b>\$500</b>		<b>\$3,300</b>
<b>Shawn, Jack</b> Minn TruckPAC	\$556	<b>Shepherd, Mark P</b> Minnesotans for Matt (Entenza)	\$550	<b>Shiota, Fred</b> Mary Kiffmeyer for State Representativ	\$500
	<b>\$556</b>		<b>\$550</b>		<b>\$500</b>
<b>Shaye, Eva P</b> Emilys List - Minn	\$500	<b>Shepley, Bob</b> Tom Emmer for Governor	\$500	<b>Shiota, Jane E</b> Mary Kiffmeyer for State Representativ	\$500
	<b>\$500</b>		<b>\$500</b>		<b>\$500</b>
<b>Shea, Christina L</b> Horner (Thomas) 2010	\$2,000	<b>Sheppard, Jim</b> Mark Dayton for a Better Minnesota	\$500	<b>Shipley, Steven</b> Tom Emmer for Governor	\$500
	<b>\$2,000</b>		<b>\$500</b>		<b>\$500</b>
<b>Shea, Henry J</b> Horner (Thomas) 2010	\$1,000	<b>Sherak, John D</b> IUPAT Political Action Together Pol Committee	\$552	<b>Shipman, Todd A</b> Minn Realtors Political Action Comm	\$1,000
	<b>\$1,000</b>		<b>\$552</b>		<b>\$1,000</b>
<b>Sheaffer, Russell</b> Minn TruckPAC	\$700	<b>Sheran, Robert J</b> Sheran (Kathleen) for State Senate	\$500	<b>Shipsides, Geoffrey</b> Tom Emmer for Governor	\$700
	<b>\$700</b>		<b>\$500</b>		<b>\$700</b>
<b>Sheaffer, Warren</b> Mark Dayton for a Better Minnesota	\$700	<b>Sheridan, Charles</b> Horner (Thomas) 2010	\$775	<b>Shively, John</b> Faegre & Benson Ltd Liability Partnership	\$1,069
	<b>\$700</b>		<b>\$775</b>		<b>\$1,069</b>
<b>Shearen, Mary E</b> Best & Flanagan Political Fund	\$1,045	<b>Sheridan, Gail</b> CARE / PAC Horner (Thomas) 2010	\$800 \$500	<b>Shnider, Bruce J</b> Margaret (Kelliher) for Governor	\$900
	<b>\$1,045</b>		<b>\$1,300</b>		<b>\$900</b>
<b>Sheehan, Mary</b> Mark Dayton for a Better Minnesota	\$1,000			<b>Shoop, Michael</b> Sierra Club Political Committee	\$1,000
	<b>\$1,000</b>				<b>\$1,000</b>
<b>Sheehan, Maureen</b> Mark Dayton for a Better Minnesota	\$800				
	<b>\$800</b>				

**Donors of \$500 or More to  
Constitutional Office, Senate, House of Representatives, and Judicial Candidates,  
Political Party Units and Political Committees and Political Funds 2009 / 2010**

<b>Shoquist, Marc C</b> Margaret (Kelliher) for Governor	\$500	Mark Dayton for a Better Minnesota TRIAL-PAC	\$2,000 \$1,575	Minn Realtors Political Action Comm	\$2,000
	<b>\$500</b>		<b>\$4,155</b>		<b>\$2,000</b>
<b>Shore, Ryan</b> Dillon (Norann) Campaign Committee	\$500	<b>Sieben, Gretchen D</b> Mark Dayton for a Better Minnesota	\$2,000	<b>Sikkink, Kathryn A</b> Mark Ritchie for Secretary of State	\$500
	<b>\$500</b>		<b>\$2,000</b>		<b>\$500</b>
<b>Short, Brian</b> Minnesota's Future Swanson (Lori) for Attorney General	\$1,000 \$500	<b>Sieben, Jeffrey S</b> Mark Dayton for a Better Minnesota	\$2,000	<b>Sikorski, Gerry</b> Mark Dayton for a Better Minnesota	\$1,000
	<b>\$1,500</b>		<b>\$2,000</b>		<b>\$1,000</b>
<b>Short, Kathleen</b> Swanson (Lori) for Attorney General	\$500	<b>Sieben, John P</b> Mark Dayton for a Better Minnesota	\$550	<b>Silberberg, Richard</b> Dorsey Political Fund	\$1,026
	<b>\$500</b>		<b>\$550</b>		<b>\$1,026</b>
<b>Short, Marianne</b> Dorsey Political Fund Minn Business Partnership PAC	\$1,157 \$2,500	<b>Sieben, Joyce E</b> Mark Dayton for a Better Minnesota Swanson (Lori) for Attorney General	\$1,500 \$750	<b>Silberfeld, Roman</b> RKM&C Fund	\$1,143
	<b>\$3,657</b>		<b>\$2,250</b>		<b>\$1,143</b>
<b>Short, Marianne D</b> Alan C Page for Justice Committee Committee to Re-elect Judge William Leary Minnesotans for Matt (Entenza)	\$500 \$500 \$1,000	<b>Sieben, Mary V</b> Mark Dayton for a Better Minnesota	\$2,000	<b>Silk, Gerald H</b> Mark Dayton for a Better Minnesota	\$1,000
	<b>\$2,000</b>		<b>\$2,000</b>		<b>\$1,000</b>
<b>Shreffler, Charles</b> Republican Metropolitan Committee	\$525	<b>Sieben, Michael R</b> Margaret (Kelliher) for Governor Mark Dayton for a Better Minnesota TRIAL-PAC	\$500 \$2,500 \$1,575	<b>Sillers, Douglas</b> Citizens for Jeff Backer Jr	\$500
	<b>\$525</b>		<b>\$4,575</b>		<b>\$500</b>
<b>Shroyer, Karrie K</b> Tom Emmer for Governor	\$500	<b>Sieben, Thomas</b> Mark Dayton for a Better Minnesota	\$2,000	<b>Silsbee, Robert A</b> Emilys List - Minn	\$1,000
	<b>\$500</b>		<b>\$2,000</b>		<b>\$1,000</b>
<b>Shumakov, Andrey</b> Draft R T Rybak For Governor	\$500	<b>Sieben, William R</b> Mark Dayton for a Better Minnesota Swanson (Lori) for Attorney General TRIAL-PAC	\$2,000 \$750 \$2,310	<b>Silton, Heidi</b> Lockridge Grindal Nauen PLLP State Pol Fnd	\$3,174
	<b>\$500</b>		<b>\$5,060</b>		<b>\$3,174</b>
<b>Shusterich, David</b> Horner (Thomas) 2010	\$600	<b>Siebenaler, Paul</b> Winona County RPM	\$600	<b>Silver, Anita</b> Mark Dayton for a Better Minnesota	\$500
	<b>\$600</b>		<b>\$600</b>		<b>\$500</b>
<b>Sibley, Sarah</b> Minn Hospital PAC	\$2,500	<b>Sieff, Philip</b> Margaret (Kelliher) for Governor RKM&C Fund	\$1,748 \$572	<b>Silverman, John I</b> Gary Mazzotta for Minnesota Committe	\$500
	<b>\$2,500</b>		<b>\$2,320</b>		<b>\$500</b>
<b>Sicoli, Robert D</b> Plunkett (Tony) for Judge Committee	\$500	<b>Siegel, Robert</b> Tom Emmer for Governor	\$1,000	<b>Sime, Michael R</b> Citizens for Justice Helen Meyer Horner (Thomas) 2010	\$1,000 \$1,000
	<b>\$500</b>		<b>\$1,000</b>		<b>\$2,000</b>
<b>Sidley, Michael I</b> Mark Dayton for a Better Minnesota	\$500	<b>Siegel, Steven W</b> East Metro ASC LLC PAC	\$540	<b>Simmet, Robert P</b> Tom Emmer for Governor	\$750
	<b>\$500</b>		<b>\$540</b>		<b>\$750</b>
<b>Sidley, Milton</b> Mark Dayton for a Better Minnesota	\$1,000	<b>Siegert, Paul</b> Horner (Thomas) 2010	\$2,000	<b>Simmons, Calvin</b> Horner (Thomas) 2010	\$2,000
	<b>\$1,000</b>		<b>\$2,000</b>		<b>\$2,000</b>
<b>Sidley, Saralyn I</b> Mark Dayton for a Better Minnesota	\$500	<b>Siemers, Curtis M</b> Minn TruckPAC	\$3,000	<b>Simmons, Miriam G</b> Margaret (Kelliher) for Governor	\$500
	<b>\$500</b>		<b>\$3,000</b>		<b>\$500</b>
<b>Sidley, Wendy</b> Mark Dayton for a Better Minnesota	\$500	<b>Sigl, Andrew W</b> Minn CPAs Public Affairs Committee	\$500	<b>Simon, Ronald</b> Citizens for (Steve) Simon	\$500
	<b>\$500</b>		<b>\$500</b>		<b>\$500</b>
<b>Sieben Jr, Harry</b> DFL House Caucus	\$580	<b>Sigurdson, Paul L</b>			

# Donors of \$500 or More to Constitutional Office, Senate, House of Representatives, and Judicial Candidates, Political Party Units and Political Committees and Political Funds 2009 / 2010

<b>Simon, Stephen</b>			<b>\$619</b>		<b>\$500</b>
Citizens for (Steve) Simon	\$3,000	<b>Sisinni, Lisa</b>		<b>Skophammer, Nancy</b>	
Margaret (Kelliher) for Governor	\$750	Ron Case for Senate	\$500	Independent Community Bankers of Minn PAC	\$790
	<b>\$3,750</b>		<b>\$500</b>		<b>\$790</b>
<b>Simon, Steven</b>		<b>Sisinni, Tony</b>		<b>Skovholt, Glen</b>	
DFL House Caucus	\$2,920	Ron Case for Senate	\$500	Horner (Thomas) 2010	\$800
	<b>\$2,920</b>		<b>\$500</b>		<b>\$800</b>
<b>Simonsen, Paul</b>		<b>Sisk, Marcus W</b>		<b>Skowyra, Raymond</b>	
MN Corn State PAC	\$2,975	Dorsey Political Fund	\$634	Committee to Re-elect Judge William Leary	\$618
	<b>\$2,975</b>		<b>\$634</b>		<b>\$618</b>
<b>Simonson, Anne Larsen</b>		<b>Siska, Nancy</b>		<b>Skramstad, Bradley G</b>	
Horner (Thomas) 2010	\$1,000	Margaret (Kelliher) for Governor	\$600	Dan Craigie for Public Office	\$500
	<b>\$1,000</b>		<b>\$600</b>		<b>\$500</b>
<b>Simonson, Erik</b>		<b>Sitz, Paul</b>		<b>Skubic, Mark</b>	
Duluth FirePAC	\$520	Mark Dayton for a Better Minnesota	\$650	DFL House Caucus	\$1,250
	<b>\$520</b>		<b>\$650</b>	Minn Hospital PAC	\$750
<b>Simonson, Kyle</b>		<b>Siurek, Michael</b>			<b>\$2,000</b>
Horner (Thomas) 2010	\$1,000	Martin (Mark) for House	\$500	<b>Skytte, Eric J</b>	
	<b>\$1,000</b>		<b>\$500</b>	Leonard Street and Deinard PAC	\$510
<b>Simpson, Carin</b>		<b>Siyad, Abdullahi</b>			<b>\$510</b>
Kelley Malone O'Neill for Judge	\$500	Mark Dayton for a Better Minnesota	\$750	<b>Slade, Nicholas</b>	
	<b>\$500</b>		<b>\$750</b>	Ireland for Judge	\$550
<b>Simpson, Dean</b>		<b>Sjoberg, Richard</b>			<b>\$550</b>
Food PAC of Minn	\$500	Minn Cable Comm Assoc - PAC	\$2,000	<b>Slade, Timothy</b>	
Tom Emmer for Governor	\$500		<b>\$2,000</b>	Friends for (Jeremy) Miller	\$500
	<b>\$1,000</b>	<b>Sjolund, Dawn</b>		Rhett Zenke for House 31A	\$500
<b>Simpson, Patricia</b>		Tom Emmer for Governor	\$500		<b>\$1,000</b>
Emilys List - Minn	\$500		<b>\$500</b>	<b>Slaggie, Barbara</b>	
	<b>\$500</b>	<b>Skelly, Patrick</b>		Friends for (Jeremy) Miller	\$500
<b>Sims, Frank M</b>		Larry Clark For Judge Campaign	\$500		<b>\$500</b>
Minnesotans for Matt (Entenza)	\$500		<b>\$500</b>	<b>Slaggie, Stephen</b>	
	<b>\$500</b>	<b>Skelton, Rebecca A</b>		Senate Victory Fund	\$4,000
<b>Singer, Steven</b>		Mark Dayton for a Better Minnesota	\$500		<b>\$4,000</b>
Mark Dayton for a Better Minnesota	\$2,000		<b>\$500</b>	<b>Slaggie, Steve</b>	
	<b>\$2,000</b>	<b>Skog, Susette F</b>		Friends for (Jeremy) Miller	\$500
<b>Singer, Steven B</b>		Mark Dayton for a Better Minnesota	\$1,091		<b>\$500</b>
Mark Dayton for a Better Minnesota	\$1,000		<b>\$1,091</b>	<b>Slaggie, Thomas</b>	
	<b>\$1,000</b>	<b>Skogerboe, Neil</b>		Friends for (Jeremy) Miller	\$500
<b>Singh, Avina</b>		Citizens for Truth and Light (Timothy Tingelstad)	\$500		<b>\$500</b>
MOHPA PAC	\$2,000		<b>\$500</b>	<b>Slane, Charles</b>	
	<b>\$2,000</b>	<b>Skogheim, Jill M</b>		DFL House Caucus	\$500
<b>Singh, Guaray</b>		Hospitality Political Action Committee	\$1,295		<b>\$500</b>
Tom Emmer for Governor	\$500		<b>\$1,295</b>	<b>Slane, Charles D</b>	
	<b>\$500</b>	<b>Skogmo, John</b>		TRIAL-PAC	\$1,750
<b>Singh, Shamina R</b>		Margaret (Kelliher) for Governor	\$1,000		<b>\$1,750</b>
Minnesotans for Matt (Entenza)	\$500		<b>\$1,000</b>	<b>Slattengren, Ellen</b>	
	<b>\$500</b>	<b>Skogstrom, David J</b>		Margaret (Kelliher) for Governor	\$700
<b>Sinnott, Joseph</b>		Margaret (Kelliher) for Governor	\$1,000		<b>\$700</b>
HRCC	\$500		<b>\$1,000</b>	<b>Slattengren, Linda</b>	
	<b>\$500</b>	<b>Skogstrom, Patricia G</b>		DFL House Caucus	\$650
<b>Sinnott, Scott</b>		Margaret (Kelliher) for Governor	\$1,000		<b>\$650</b>
Committee to Elect Judge Larry Staube	\$500		<b>\$1,000</b>	<b>Slattery, Joan</b>	
	<b>\$500</b>	<b>Skoog, Teresa</b>		Tom Emmer for Governor	\$1,000
<b>Sipkins, Peter</b>		Tom Emmer for Governor	\$500		<b>\$1,000</b>
Dorsey Political Fund	\$619				

## Donors of \$500 or More to Constitutional Office, Senate, House of Representatives, and Judicial Candidates, Political Party Units and Political Committees and Political Funds 2009 / 2010

<b>Slattery, William D</b>			<b>\$1,000</b>		<b>\$550</b>
Tom Emmer for Governor	\$1,000	<b>Smith, Carla</b>		<b>Smith, Robert</b>	
	<b>\$1,000</b>	Margaret (Kelliher) for Governor	\$1,000	Mark Dayton for a Better Minnesota	\$1,000
			<b>\$1,000</b>		<b>\$1,000</b>
<b>Slavitt, Andrew M</b>		<b>Smith, Chad</b>		<b>Smith, Roxie</b>	
Citizens for (Kevin) Staunton	\$500	IUPAT Political Action Together Pol	\$550	Friends of Jeremiah Ellis	\$500
Minnesotans for Matt (Entenza)	\$1,500	Committee			<b>\$500</b>
	<b>\$2,000</b>		<b>\$550</b>		
<b>Slavitt, Lana M</b>		<b>Smith, Cindy Firkins</b>		<b>Smith, Scott</b>	
Citizens for (Kevin) Staunton	\$500	MEDPAC Minn Medical Political Action	\$1,500	IUPAT Political Action Together Pol	\$510
Mark Dayton for a Better Minnesota	\$1,000	Comm		Committee	
Minnesotans for Matt (Entenza)	\$1,500		<b>\$1,500</b>		<b>\$510</b>
womenwinning State PAC	\$500	<b>Smith, Conrad</b>		<b>Smith, Stephen</b>	
	<b>\$3,500</b>	Stevenson (Taylor) for Minnesota	\$800	TRIAL-PAC	\$525
			<b>\$800</b>		<b>\$525</b>
<b>Slipka, Ken</b>		<b>Smith, Dannette R</b>		<b>Smith, Thomas</b>	
Burnsville Chamber PAC	\$500	Minnesotans for Matt (Entenza)	\$2,500	Tom Emmer for Governor	\$1,000
	<b>\$500</b>		<b>\$2,500</b>		<b>\$1,000</b>
<b>Slipka, Kenneth</b>		<b>Smith, Erik J</b>		<b>Smith, Tina Flint</b>	
Tom Emmer for Governor	\$1,000	Margaret (Kelliher) for Governor	\$2,000	Mark Dayton for a Better Minnesota	\$1,000
	<b>\$1,000</b>		<b>\$2,000</b>	Minn DFL State Central Committee	\$1,000
		<b>Smith, Gaye</b>			<b>\$2,000</b>
<b>Sloan, Christopher S</b>		Mark Dayton for a Better Minnesota	\$600	<b>Smits, Mary</b>	
IUPAT Political Action Together Pol	\$782		<b>\$600</b>	Committee to Elect Mary E Smits	\$10,362
Committee		<b>Smith, Jeffrey</b>			<b>\$10,362</b>
	<b>\$782</b>	Tom Emmer for Governor	\$500	<b>Snider, Jerry</b>	
		TRIAL-PAC	\$1,025	Faegre & Benson Ltd Liability	\$1,069
<b>Slocum, Charles</b>			<b>\$1,525</b>	Partnership	
Horner (Thomas) 2010	\$600	<b>Smith, Kathryn</b>			<b>\$1,069</b>
	<b>\$600</b>	Re-elect Judge Kathryn Smith	\$656	<b>Snow, Michael L</b>	
<b>Slocum, Helene B</b>			<b>\$656</b>	Mark Dayton for a Better Minnesota	\$1,000
Minnesotans for Matt (Entenza)	\$2,500	<b>Smith, Kenneth</b>			<b>\$1,000</b>
	<b>\$2,500</b>	Mark Dayton for a Better Minnesota	\$600	<b>Snyder, Eric</b>	
<b>Slocum, Jeffrey B</b>			<b>\$600</b>	Pederson (John) For Senate	\$500
Minnesotans for Matt (Entenza)	\$2,500	<b>Smith, Kevin</b>			<b>\$500</b>
	<b>\$2,500</b>	MEDPAC Minn Medical Political Action	\$500	<b>Snyder, Janet</b>	
<b>Slocum, Peter</b>		Comm		Pederson (John) For Senate	\$500
Tom Emmer for Governor	\$500		<b>\$500</b>		<b>\$500</b>
	<b>\$500</b>	<b>Smith, Lachlan</b>		<b>Snyder, Lavinia B</b>	
<b>Smaby, Jan I</b>		Re-elect Judge Kathryn Smith	\$2,000	Mark Dayton for a Better Minnesota	\$500
Margaret (Kelliher) for Governor	\$1,250		<b>\$2,000</b>		<b>\$500</b>
	<b>\$1,250</b>	<b>Smith, Leroy F</b>		<b>Snyder, Michael C</b>	
<b>Smaby, John S</b>		Tom Emmer for Governor	\$500	TRIAL-PAC	\$900
Minn Realtors Political Action Comm	\$2,000		<b>\$500</b>		<b>\$900</b>
	<b>\$2,000</b>	<b>Smith, Lois J</b>		<b>Snyder, Robert</b>	
<b>Smaby, Linda S</b>		CWA COPE PCC	\$540	IUPAT Political Action Together Pol	\$500
Minn Realtors Political Action Comm	\$700		<b>\$540</b>	Committee	
	<b>\$700</b>	<b>Smith, Margaret</b>			<b>\$500</b>
<b>Small, Seymour W</b>		Tom Emmer for Governor	\$500	<b>Sobalvarro, Richard</b>	
Emilys List - Minn	\$500		<b>\$500</b>	Tom Emmer for Governor	\$1,000
	<b>\$500</b>	<b>Smith, Mark</b>			<b>\$1,000</b>
<b>Smedsrud, Jeffrey W</b>		Tom Emmer for Governor	\$1,000	<b>Soberg, Ronald J</b>	
Minnesotans for Matt (Entenza)	\$750		<b>\$1,000</b>	Margaret (Kelliher) for Governor	\$500
	<b>\$750</b>	<b>Smith, Patrick</b>			<b>\$500</b>
<b>Smith, Andrew</b>		IUPAT Political Action Together Pol	\$550	<b>Soderberg, James</b>	
Andrew Smith for 64B	\$1,000	Committee		Multi Housing Political Action Comm	\$1,176
	<b>\$1,000</b>				<b>\$1,176</b>
<b>Smith, Archie</b>					
Mark Dayton for a Better Minnesota	\$1,000				

## Donors of \$500 or More to Constitutional Office, Senate, House of Representatives, and Judicial Candidates, Political Party Units and Political Committees and Political Funds 2009 / 2010

<b>Soderholm III, Joel</b>			<b>\$500</b>		<b>\$1,925</b>
Tom Emmer for Governor	\$500	<b>Soshan, Rihab D</b>		<b>Spears, Wayne</b>	
	<b>\$500</b>	Minnesotans for Matt (Entenza)	\$500	Margaret (Kelliher) for Governor	\$1,000
<b>Soderman, Jon</b>			<b>\$500</b>	Mark Dayton for a Better Minnesota	\$500
IUPAT Political Action Together Pol Committee	\$562	<b>Soucie, Fred</b>		Tom Emmer for Governor	\$500
	<b>\$562</b>	Mark Dayton for a Better Minnesota	\$750		<b>\$2,000</b>
<b>Solem, Linnea O</b>		Swanson (Lori) for Attorney General	\$1,000	<b>Specks, Markus</b>	
Mark Dayton for a Better Minnesota	\$500		<b>\$1,750</b>	Mark Dayton for a Better Minnesota	\$1,000
Minnesotans for Matt (Entenza)	\$1,500	<b>Soucie, Linda</b>			<b>\$1,000</b>
	<b>\$2,000</b>	Mark Dayton for a Better Minnesota	\$750	<b>Speedie, Stuart P</b>	
<b>Solem, Richard</b>		Swanson (Lori) for Attorney General	\$1,000	Minnesotans for Matt (Entenza)	\$500
Mark Dayton for a Better Minnesota	\$1,000		<b>\$1,750</b>		<b>\$500</b>
	<b>\$1,000</b>	<b>Soule, George W</b>		<b>Speer, Nancy</b>	
<b>Solheid, Chris</b>		Horner (Thomas) 2010	\$2,000	Margaret (Kelliher) for Governor	\$500
Margaret (Kelliher) for Governor	\$600		<b>\$2,000</b>		<b>\$500</b>
	<b>\$600</b>	<b>Soule, Gregory D</b>		<b>Speer, Nancy G</b>	
<b>Soltis, Bruce L</b>		Best & Flanagan Political Fund	\$919	womenwinning State PAC	\$500
Minnesotans for Matt (Entenza)	\$2,500		<b>\$919</b>		<b>\$500</b>
	<b>\$2,500</b>	<b>Soule, Robert W</b>		<b>Spehar, Gerald J</b>	
<b>Soltis, Margaret E</b>		Dave Brown for Senate	\$500	Beer PAC-Minn Beer Wholesalers Assn	\$750
Minnesotans for Matt (Entenza)	\$2,500		<b>\$500</b>		<b>\$750</b>
	<b>\$2,500</b>	<b>South, Gene</b>		<b>Spekman, Paul</b>	
<b>Solum, Melanie</b>		MTA PAC	\$520	Tom Emmer for Governor	\$1,000
People for Al Hein	\$500		<b>\$520</b>		<b>\$1,000</b>
	<b>\$500</b>	<b>Souther, Larry</b>		<b>Spell, Dianne</b>	
<b>Solum, Nancy R</b>		MAPE-PAC	\$530	Tom Emmer for Governor	\$1,000
Margaret (Kelliher) for Governor	\$1,000		<b>\$530</b>		<b>\$1,000</b>
	<b>\$1,000</b>	<b>Spaanstra, James R</b>		<b>Spence, Darran M</b>	
<b>Solum, Nels</b>		Faegre & Benson Ltd Liability Partnership	\$1,069	41st Senate District DFL	\$538
People for Al Hein	\$500		<b>\$1,069</b>		<b>\$538</b>
	<b>\$500</b>	<b>Spaeth, Anne</b>		<b>Spence, Susan</b>	
<b>Somers, Frederick</b>		Horner (Thomas) 2010	\$500	HRCC	\$1,000
Tom Emmer for Governor	\$1,000		<b>\$500</b>		<b>\$1,000</b>
	<b>\$1,000</b>	<b>Spaeth, Scott</b>		<b>Spence, Susan M</b>	
<b>Somers, Nancy A</b>		CAR, Committee of Automotive Retailers	\$500	Tom Emmer for Governor	\$1,000
womenwinning State PAC	\$1,625		<b>\$500</b>		<b>\$1,000</b>
	<b>\$1,625</b>	<b>Spalding, David L</b>		<b>Spence, Wendell</b>	
<b>Soran, Philip</b>		Horner (Thomas) 2010	\$1,000	Tom Emmer for Governor	\$1,000
Horner (Thomas) 2010	\$2,000	Minnesotans for Matt (Entenza)	\$500		<b>\$1,000</b>
	<b>\$2,000</b>		<b>\$1,500</b>	<b>Spencer Jr, Edson</b>	
<b>Sorensen, Mark</b>		<b>Spalj, Leslie</b>		Horner (Thomas) 2010	\$2,000
Horner (Thomas) 2010	\$500	Mike LeMieur Volunteer Committee	\$500		<b>\$2,000</b>
	<b>\$500</b>		<b>\$500</b>	<b>Spencer, David</b>	
<b>Sorenson, Jessica</b>		<b>Spalj, Luke</b>		Mark Dayton for a Better Minnesota	\$1,800
Horner (Thomas) 2010	\$500	Mike LeMieur Volunteer Committee	\$500		<b>\$1,800</b>
	<b>\$500</b>		<b>\$500</b>	<b>Spencer, Edson</b>	
<b>Sorenson, Mike</b>		<b>Sparboe, Garth</b>		Horner (Thomas) 2010	\$2,000
Tom Emmer for Governor	\$500	Minn Bank State PAC	\$800	Independence Party of Minn	\$1,000
	<b>\$500</b>		<b>\$800</b>		<b>\$3,000</b>
<b>Soros, Jonathan</b>		<b>Sparboe, Mark</b>		<b>Spencer, Harriet Stuart</b>	
Mark Ritchie for Secretary of State	\$500	Tom Emmer for Governor	\$1,000	DFL House Caucus	\$500
	<b>\$500</b>		<b>\$1,000</b>	Horner (Thomas) 2010	\$2,000
<b>Sorum, Nikki L</b>		<b>Sparby, David M</b>			<b>\$2,500</b>
Minnesotans for Matt (Entenza)	\$500	Xcel Energy Employees PAC	\$1,925		



# Donors of \$500 or More to Constitutional Office, Senate, House of Representatives, and Judicial Candidates, Political Party Units and Political Committees and Political Funds 2009 / 2010

<b>Spencer, Stephen</b> Horner (Thomas) 2010	\$500	<b>Sprenger, Gordon</b> Horner (Thomas) 2010	\$563	Faegre & Benson Ltd Liability Partnership	\$1,069
	<b>\$500</b>		<b>\$563</b>		<b>\$1,069</b>
<b>Spencer, Valerie</b> Horner (Thomas) 2010	\$2,000	<b>Spiegel, Ed</b> Independent Community Bankers of Minn PAC	\$3,655	<b>Stang, Doug D</b> Minn Chamber of Commerce Leadership Fd	\$860
	<b>\$2,000</b>		<b>\$3,655</b>		<b>\$860</b>
<b>Sperber, John R</b> Faegre & Benson Ltd Liability Partnership	\$1,069	<b>Spriggs, Alan</b> HRCC	\$3,550	<b>Stanhope, William H</b> RKM&C Fund	\$1,027
	<b>\$1,069</b>	Senate Victory Fund	\$1,500		<b>\$1,027</b>
			<b>\$5,050</b>	<b>Stanley, Timothy</b> Planned Parenthood of Minn Pol Action Fund	\$1,005
<b>Spevacek, Charles</b> HRCC	\$3,500	<b>Spriggs, Alan D</b> Tom Emmer for Governor	\$1,000		<b>\$1,005</b>
Tom Emmer for Governor	\$1,000		<b>\$1,000</b>	<b>Stannard, Paul F</b> Tom Emmer for Governor	\$500
	<b>\$4,500</b>				<b>\$500</b>
<b>Spiegel, Daniel</b> Tom Emmer for Governor	\$1,000	<b>Spry, Helen</b> Margaret (Kelliher) for Governor	\$500	<b>Stanoach, John M</b> Mark Dayton for a Better Minnesota	\$600
	<b>\$1,000</b>		<b>\$500</b>	Swanson (Lori) for Attorney General	\$500
<b>Spies, Gary</b> Ottetail Power PAC	\$2,500	<b>Spry, Michael</b> Horner (Thomas) 2010	\$600		<b>\$1,100</b>
	<b>\$2,500</b>		<b>\$600</b>	<b>Stanoach, Joseph</b> Mark Dayton for a Better Minnesota	\$500
<b>Spillane III, John</b> Swanson (Lori) for Attorney General	\$500	<b>St George, Merry</b> Committee to Elect David L Hanson Judge	\$2,000		<b>\$500</b>
	<b>\$500</b>		<b>\$2,000</b>	<b>Stanoach, Tammy</b> Margaret (Kelliher) for Governor	\$2,250
<b>Spillane, Debra</b> Swanson (Lori) for Attorney General	\$500	<b>St George, Mike</b> Committee to Elect David L Hanson Judge	\$2,000		<b>\$2,250</b>
	<b>\$500</b>		<b>\$2,000</b>	<b>Stanoach, Tammy E Lee</b> womenwinning State PAC	\$1,483
<b>Spillane, John</b> Swanson (Lori) for Attorney General	\$600	<b>St Martin, Severin</b> Horner (Thomas) 2010	\$500		<b>\$1,483</b>
	<b>\$600</b>		<b>\$500</b>	<b>Stanton, James M</b> Minn Realtors Political Action Comm	\$10,000
<b>Spinner, Patti</b> Horner (Thomas) 2010	\$650	<b>St Paul Pipefitters Local 455 PAC</b> St Paul Pipefitters Local 455 PAC	\$30,292		<b>\$10,000</b>
	<b>\$650</b>		<b>\$30,292</b>	<b>Stanton, Shanti</b> Margaret (Kelliher) for Governor	\$500
<b>Spinner, Robert</b> Horner (Thomas) 2010	\$1,510	<b>St Peter, David</b> Margaret (Kelliher) for Governor	\$500		<b>\$500</b>
	<b>\$1,510</b>		<b>\$500</b>	<b>Starbird, Jeff</b> TwinWest Chamber of Commerce PAC	\$600
<b>Spix, George</b> Tom Emmer for Governor	\$750	<b>Staebler, Jon R</b> Volunteers for Gretchen Hoffman	\$500		<b>\$600</b>
	<b>\$750</b>		<b>\$500</b>	<b>Stark, David</b> Faegre & Benson Ltd Liability Partnership	\$1,069
<b>Splinter, Vicki</b> Minn Chamber of Commerce Leadership Fd	\$500	<b>Stafford, Mary</b> Tom Emmer for Governor	\$500		<b>\$1,069</b>
	<b>\$500</b>		<b>\$500</b>	<b>Stark, Patricia</b> DFL House Caucus	\$2,000
<b>Spokes, Peter</b> Margaret (Kelliher) for Governor	\$500	<b>Stahl, Edward</b> Swanson (Lori) for Attorney General	\$500		\$750
	<b>\$500</b>		<b>\$500</b>		<b>\$2,750</b>
<b>Sposeto, Dominic J</b> Margaret (Kelliher) for Governor	\$750	<b>Staley, Mary Lynn</b> Tom Emmer for Governor	\$2,000	<b>Stark, Patricia A</b> Berglin (Linda) Volunteer Committee	\$500
Mark Dayton for a Better Minnesota	\$500		<b>\$2,000</b>	Margaret (Kelliher) for Governor	\$1,000
Swanson (Lori) for Attorney General	\$750	<b>Staley, Warren R</b> Tom Emmer for Governor	\$2,000	Mark Dayton for a Better Minnesota	\$2,000
	<b>\$2,000</b>		<b>\$2,000</b>	Thissen (Paul) Volunteer Committee	\$500
<b>Sprattler, Karen O</b> Minnesotans for Matt (Entenza)	\$600	<b>Stallman, Patrick T</b> Olmsted County DFL	\$1,675	Volunteers for (Scott) Dibble	\$500
	<b>\$600</b>		<b>\$1,675</b>		<b>\$4,500</b>
<b>Spreng, Kevin</b> RKM&C Fund	\$572	<b>Stanchfield, Michael</b>			
	<b>\$572</b>				

## Donors of \$500 or More to Constitutional Office, Senate, House of Representatives, and Judicial Candidates, Political Party Units and Political Committees and Political Funds 2009 / 2010

<b>Stark, Trisha</b> MPA Political Action Committee	\$1,000 <b>\$1,000</b>	<b>Steadman, Marcus</b> Minn Chamber of Commerce Leadership Fd	\$540 <b>\$540</b>	Mark Ritchie for Secretary of State	\$500 <b>\$500</b>
<b>Stark, V M</b> Chisago County DFL	\$650 <b>\$650</b>	<b>Stearns, Jeff</b> CAR, Committee of Automotive Retailers	\$750 <b>\$750</b>	<b>Stein, Michael</b> Tom Emmer for Governor	\$500 <b>\$500</b>
<b>Starkovich, Paul</b> Beer PAC-Minn Beer Wholesalers Assn Tom Emmer for Governor	\$527 \$550 <b>\$1,077</b>	<b>Stearns, Roger</b> Horner (Thomas) 2010	\$500 <b>\$500</b>	<b>Stein, Robert</b> Mark Dayton for a Better Minnesota	\$1,000 <b>\$1,000</b>
<b>Starns, Byron</b> Leonard Street and Deinard PAC	\$910 <b>\$910</b>	<b>Steege, Mark</b> Minnesotans for Personal Choice & Competition in Health Care	\$500 <b>\$500</b>	<b>Steinberg, Leon</b> Mark Dayton for a Better Minnesota	\$500 <b>\$500</b>
<b>Starns, Byron E</b> Margaret (Kelliher) for Governor	\$600 <b>\$600</b>	<b>Steele, Matt</b> North Star SFAA-PAC	\$700 <b>\$700</b>	<b>Steiner, Andrew</b> Horner (Thomas) 2010	\$500 <b>\$500</b>
<b>Starr, Robert</b> Ramona Larson for State Representative	\$500 <b>\$500</b>	<b>Steffan, Randolph E</b> TRIAL-PAC	\$950 <b>\$950</b>	<b>Steiner, Irene</b> WIN Minnesota Political Action Fund	\$25,000 <b>\$25,000</b>
<b>Staryk, Noa</b> Horner (Thomas) 2010 Mark Ritchie for Secretary of State	\$2,000 \$500 <b>\$2,500</b>	<b>Steffen, James R</b> Faegre & Benson Ltd Liability Partnership	\$1,069 <b>\$1,069</b>	<b>Steinhafel, Denise E</b> Tom Emmer for Governor	\$2,000 <b>\$2,000</b>
<b>Staryk, Theodore</b> Horner (Thomas) 2010 Mark Ritchie for Secretary of State	\$2,000 \$500 <b>\$2,500</b>	<b>Steffes, Daniel W</b> Chamberlain (Roger) for SD 53	\$500 <b>\$500</b>	<b>Steinhafel, Gregg</b> Minn Business Partnership PAC Minn Chamber of Commerce Leadership Fd Republican Party of Minn	\$5,250 \$1,208 \$25,000 <b>\$31,458</b>
<b>Stassen, David</b> Tom Emmer for Governor	\$1,000 <b>\$1,000</b>	<b>Steffes, Michael</b> Tim Costley for North Shore Judge	\$1,000 <b>\$1,000</b>	<b>Steinhafel, Gregg W</b> Citizens for (Roger) Crawford Patriots for Mary Franson Schomacker (Joe) Volunteer Committe Tom Emmer for Governor	\$500 \$500 \$500 \$2,000 <b>\$3,500</b>
<b>Stauber, John A</b> Committee to Elect Judge Larry Staube Tom Emmer for Governor	\$1,000 \$500 <b>\$1,500</b>	<b>Steffes, Theresa J</b> Chamberlain (Roger) for SD 53	\$500 <b>\$500</b>	<b>Steinhauser, Brenda</b> John Dehen for Judge	\$2,000 <b>\$2,000</b>
<b>Stauber, Karen</b> Patricia Anderson for State Auditor Tom Emmer for Governor	\$1,000 \$2,000 <b>\$3,000</b>	<b>Steger, Patricia</b> Mark Dayton for a Better Minnesota	\$1,000 <b>\$1,000</b>	<b>Stellmacher, Donald</b> Minn Power PAC	\$520 <b>\$520</b>
<b>Stauber, Thomas</b> Patricia Anderson for State Auditor Tom Emmer for Governor	\$1,000 \$2,000 <b>\$3,000</b>	<b>Steigauf, Carol</b> Committee to Elect Bob Steigauf Judge	\$2,000 <b>\$2,000</b>	<b>Stepan, Leigh</b> Margaret (Kelliher) for Governor	\$500 <b>\$500</b>
<b>Stauffer, Sarah</b> Tom Emmer for Governor	\$2,500 <b>\$2,500</b>	<b>Steigauf, Christine</b> Committee to Elect Bob Steigauf Judge	\$2,000 <b>\$2,000</b>	<b>Stephan, Tierza M</b> MEDPAC Minn Medical Political Action Comm	\$700 <b>\$700</b>
<b>Stanton, Kevin B</b> Minnesotans for Matt (Entenza)	\$1,500 <b>\$1,500</b>	<b>Steigauf, John</b> Committee to Elect Bob Steigauf Judge	\$2,000 <b>\$2,000</b>	<b>Stephenson, James</b> Faegre & Benson Ltd Liability Partnership	\$1,069 <b>\$1,069</b>
<b>Stanton, Kevin P</b> Margaret (Kelliher) for Governor	\$1,250 <b>\$1,250</b>	<b>Steigauf, Robert (Bob)</b> Committee to Elect Bob Steigauf Judge	\$4,668 <b>\$4,668</b>	<b>Sterling, Kris</b> Soleim for Senate	\$500 <b>\$500</b>
<b>Steadman, Marc</b> Minn Retail Political Advocacy Fund	\$540 <b>\$540</b>	<b>Steigauf, Timothy</b> Committee to Elect Bob Steigauf Judge	\$2,000 <b>\$2,000</b>	<b>Sterling, Rick</b> Soleim for Senate	\$500 <b>\$500</b>
		<b>Steigerwald, Michael</b> MAPE-PAC	\$1,060 <b>\$1,060</b>		
		<b>Stein, Jean</b>			

# Donors of \$500 or More to Constitutional Office, Senate, House of Representatives, and Judicial Candidates, Political Party Units and Political Committees and Political Funds 2009 / 2010

<b>Stern, Louis</b>		<b>Stewart, Michael</b>		Horner (Thomas) 2010	\$1,000
Mark Dayton for a Better Minnesota	\$500	Faegre & Benson Ltd Liability Partnership	\$1,069	NAIOP Economic Growth Fund	\$500
	<b>\$500</b>		<b>\$1,069</b>		<b>\$1,500</b>
<b>Sterna, Donald</b>		<b>Stewart, Russell</b>		<b>Stofer, Cherie F</b>	
ACEC/MN Political Action Committee	\$500	Faegre & Benson Ltd Liability Partnership	\$1,069	womenwinning State PAC	\$1,250
	<b>\$500</b>		<b>\$1,069</b>		<b>\$1,250</b>
<b>Sternal, Karen M</b>		<b>Sticha, James</b>		<b>Stofer, Gorden</b>	
Otto (Rebecca) for Auditor	\$1,000	Leonard Street and Deinard PAC	\$510	Horner (Thomas) 2010	\$900
	<b>\$1,000</b>		<b>\$510</b>		<b>\$900</b>
<b>Sternal, Nancy Gibson</b>		<b>Stickney, David</b>		<b>Stoick, Kerry</b>	
Margaret (Kelliher) for Governor	\$1,000	Mark Dayton for a Better Minnesota	\$1,000	Stoick (Kerry) Campaign	\$1,117
	<b>\$1,000</b>		<b>\$1,000</b>		<b>\$1,117</b>
<b>Sternal, Ronald R</b>		<b>Stignani, Gregory</b>		<b>Stokes, Kimberly R</b>	
WIN Minnesota Political Action Fund	\$5,000	Tom Emmer for Governor	\$500	Margaret (Kelliher) for Governor	\$500
	<b>\$5,000</b>		<b>\$500</b>		<b>\$500</b>
<b>Sternberg, Robin</b>		<b>Stiles, Tommy</b>		<b>Stoltenberg, Jessica</b>	
Mark Dayton for a Better Minnesota	\$1,250	Mark Dayton for a Better Minnesota	\$1,000	Horner (Thomas) 2010	\$1,500
	<b>\$1,250</b>		<b>\$1,000</b>		<b>\$1,500</b>
<b>Stevens, Christopher</b>		<b>Stinson, Chris K</b>		<b>Stoltenberg, Phillip</b>	
DFL Senate Caucus	\$500	Minnesotans for Matt (Entenza)	\$500	Horner (Thomas) 2010	\$2,000
	<b>\$500</b>		<b>\$500</b>		<b>\$2,000</b>
<b>Stevens, Gregg</b>		<b>Stockert, Thomas</b>		<b>Stoltman, Larry</b>	
Multi Housing Political Action Comm	\$3,025	Road PAC of Minn	\$500	Tom Emmer for Governor	\$1,000
	<b>\$3,025</b>		<b>\$500</b>		<b>\$1,000</b>
<b>Stevens, Lisa</b>		<b>Stoebauer, Joe</b>		<b>Stone, Richard</b>	
Tom Emmer for Governor	\$1,000	42nd Senate District RPM	\$500	Excelsior Energy Inc PAC	\$700
	<b>\$1,000</b>		<b>\$500</b>		<b>\$700</b>
<b>Stevens, Peggy L</b>		<b>Stoebe, Jill M</b>		<b>Stoner, Ruth</b>	
Nathan Hansen for House 55A	\$500	Otto (Rebecca) for Auditor	\$500	Horner (Thomas) 2010	\$500
	<b>\$500</b>		<b>\$500</b>		<b>\$500</b>
<b>Stevens, Simon M</b>		<b>Stoebe, John</b>		<b>Stordahl, Ronald A</b>	
Minnesotans for Matt (Entenza)	\$2,500	Otto (Rebecca) for Auditor	\$500	Citizens for Deb Kiel	\$500
	<b>\$2,500</b>		<b>\$500</b>	Fabian (Daniel) for Dist 1A	\$500
<b>Stevens, Susan</b>		<b>Stoebner, Carol</b>		HRCC	\$2,500
Horner (Thomas) 2010	\$500	Horner (Thomas) 2010	\$2,000	Minnesota's Future	\$5,000
	<b>\$500</b>	Tom Emmer for Governor	\$1,000	MN FORWARD	\$5,000
<b>Stevens, Thomas C</b>			<b>\$3,000</b>	Pennington County RPM	\$500
Tom Emmer for Governor	\$1,000	<b>Stoebner, Joseph M</b>		Roger Schmitz For MN Senate	\$500
	<b>\$1,000</b>	Horner (Thomas) 2010	\$2,000	Russell Walker for State Senate	\$500
<b>Stewart, Donald</b>		Tom Emmer for Governor	\$1,000	Senate Victory Fund	\$2,500
Faegre & Benson Ltd Liability Partnership	\$1,069		<b>\$3,000</b>	Tom Emmer for Governor	\$2,000
	<b>\$1,069</b>				<b>\$19,500</b>
<b>Stewart, George</b>		<b>Stoeri, William</b>		<b>Storlie, Ted</b>	
Tom Emmer for Governor	\$2,500	Dorsey Political Fund	\$714	Tom Emmer for Governor	\$1,000
	<b>\$2,500</b>		<b>\$714</b>		<b>\$1,000</b>
<b>Stewart, Jane</b>		<b>Stoering, Mark E</b>		<b>Storms, Gene</b>	
Tom Emmer for Governor	\$2,489	Xcel Energy Employees PAC	\$606	IFAPAC Minn	\$500
	<b>\$2,489</b>		<b>\$606</b>	Tom Emmer for Governor	\$750
<b>Stewart, Katherine A</b>		<b>Stoesz, Sarah A</b>			<b>\$1,250</b>
Tom Emmer for Governor	\$1,500	Margaret (Kelliher) for Governor	\$1,500	<b>Stortz, Lowell</b>	
	<b>\$1,500</b>	Mark Ritchie for Secretary of State	\$500	Leonard Street and Deinard PAC	\$1,310
<b>Stewart, Marilyn</b>		Planned Parenthood of Minn Pol Actior Fund	\$500		<b>\$1,310</b>
Senate Victory Fund	\$500		<b>\$2,500</b>	<b>Stotts, Keith</b>	
	<b>\$500</b>	<b>Stofer, Boyd</b>		Tom Emmer for Governor	\$500
					<b>\$500</b>

## Donors of \$500 or More to Constitutional Office, Senate, House of Representatives, and Judicial Candidates, Political Party Units and Political Committees and Political Funds 2009 / 2010

<b>Stowell, Craig</b> MAPE-PAC	\$530	<b>Stremski, Steve</b> North Star SFAA-PAC	\$800	<b>Stueven, Paul G</b> Tom Emmer for Governor	\$500
	<b>\$530</b>		<b>\$800</b>		<b>\$500</b>
<b>Stowell, Robert (Bob)</b> Burnsville Chamber PAC	\$600	<b>Stremski, Tom</b> North Star SFAA-PAC	\$700	<b>Sturgis, Ellen D</b> Mark Dayton for a Better Minnesota	\$1,500
CUVOL	\$1,000		<b>\$700</b>		<b>\$1,500</b>
	<b>\$1,600</b>				
<b>Stoysich, Patrick</b> IUPAT Political Action Together Pol Committee	\$640	<b>Stricker, Timothy</b> IUPAT Political Action Together Pol Committee	\$1,850	<b>Stute, William</b> Faegre & Benson Ltd Liability Partnership	\$1,069
	<b>\$640</b>		<b>\$1,850</b>		<b>\$1,069</b>
<b>Straka, Joshua H</b> Mark Dayton for a Better Minnesota	\$750	<b>Striker, Todd R</b> Tom Emmer for Governor	\$1,000	<b>Stutrud, Mark O</b> Hospitality Political Action Committee	\$3,110
	<b>\$750</b>		<b>\$1,000</b>		<b>\$3,110</b>
<b>Strakosch, Joanne</b> Margaret (Kelliher) for Governor	\$2,500	<b>Strolp, Dennis</b> Minnesotans for Personal Choice & Competition in Health Care	\$500	<b>Stutzman, Joni</b> Tom Emmer for Governor	\$600
Minn DFL State Central Committee	\$1,000		<b>\$500</b>		<b>\$600</b>
	<b>\$3,500</b>				
<b>Strand, Alfred B</b> Mark Dayton for a Better Minnesota	\$500	<b>Strom, Sheldon</b> DFL Senate Caucus	\$550	<b>Stvartak, David R</b> IUPAT Political Action Together Pol Committee	\$1,000
	<b>\$500</b>		<b>\$550</b>		<b>\$1,000</b>
<b>Strand, David R</b> Minnesotans for Matt (Entenza)	\$500	<b>Stromberg, Erik</b> Tom Emmer for Governor	\$1,000	<b>Such, Michael</b> Margaret (Kelliher) for Governor	\$1,000
	<b>\$500</b>		<b>\$1,000</b>		<b>\$1,000</b>
<b>Strand, Paul</b> Horner (Thomas) 2010	\$575	<b>Strong, Paul</b> CAR, Committee of Automotive Retailers	\$600	<b>Suk, Charles J</b> TRIAL-PAC	\$1,575
	<b>\$575</b>		<b>\$600</b>		<b>\$1,575</b>
<b>Strathy, Janette</b> MEDPAC Minn Medical Political Action Comm	\$1,250	<b>Strother, Patrick J</b> Barden (Chris) for AG Volunteer Committee	\$1,000	<b>Sukernek, Miriam F</b> Emilys List - Minn	\$1,000
	<b>\$1,250</b>		<b>\$1,000</b>		<b>\$1,000</b>
<b>Stratton, Michael</b> Mark Dayton for a Better Minnesota	\$1,000	<b>Strub, Martin F</b> 4th Congressional District DFL	\$630	<b>Sullivan, Austin</b> Horner (Thomas) 2010	\$2,000
	<b>\$1,000</b>		<b>\$630</b>		<b>\$2,000</b>
<b>Strauss, Joesph</b> Ewald Political Fund	\$500	<b>Strusinski, William G</b> DFL House Caucus	\$1,700	<b>Sullivan, Brian</b> Barden (Chris) for AG Volunteer Committee	\$500
	<b>\$500</b>	DFL Senate Caucus	\$1,000	Patricia Anderson for State Auditor	\$1,000
<b>Strauss, Jospeh</b> Ewald Political Fund	\$2,000	HRCC	\$2,950	Tom Emmer for Governor	\$2,000
	<b>\$2,000</b>	Margaret (Kelliher) for Governor	\$500		<b>\$3,500</b>
			<b>\$6,150</b>	<b>Sullivan, Carter M</b> Emilys List - Minn	\$1,000
<b>Streater, Joan</b> Chisago County RPM	\$500	<b>Struve, Robert J</b> ACEC/MN Political Action Committee	\$750		<b>\$1,000</b>
	<b>\$500</b>		<b>\$750</b>	<b>Sullivan, Christopher</b> RKM&C Fund	\$728
<b>Streater, Robert</b> Chisago County RPM	\$2,030	<b>Struxness, Richard</b> Manderfeld (Stephen) for MN House	\$500		<b>\$728</b>
	<b>\$2,030</b>		<b>\$500</b>	<b>Sullivan, Denis</b> IUPAT Political Action Together Pol Committee	\$550
<b>Streed, Mark</b> DFL House Caucus	\$625	<b>Stryker, Jon</b> DFL House Caucus	\$10,000		<b>\$550</b>
Margaret (Kelliher) for Governor	\$600	DFL Senate Caucus	\$10,000	<b>Sullivan, Frank</b> Tad Jude for Judge	\$500
TRIAL-PAC	\$1,339	Mark Dayton for a Better Minnesota	\$1,000		<b>\$500</b>
	<b>\$2,564</b>		<b>\$21,000</b>		<b>\$500</b>
<b>Streed, Mary Dorsey</b> DFL House Caucus	\$500	<b>Studer, David</b> Margaret (Kelliher) for Governor	\$2,250		<b>\$500</b>
	<b>\$500</b>		<b>\$2,250</b>		
<b>Streitz, Mary</b> Mark Dayton for a Better Minnesota	\$1,000	<b>Stueven, Paul</b>			

## Donors of \$500 or More to Constitutional Office, Senate, House of Representatives, and Judicial Candidates, Political Party Units and Political Committees and Political Funds 2009 / 2010

<b>Sullivan, Janet</b>		Minnesotans for Matt (Entenza)	\$500				<b>\$1,200</b>
Committee to Re-elect Judge Michael Roith	\$500		<b>\$500</b>	<b>Swanson, David</b>	Dorsey Political Fund	\$641	
	<b>\$500</b>	<b>Supple-Byom, Eileen</b>	\$1,025			<b>\$641</b>	
<b>Sullivan, John</b>		Horner (Thomas) 2010	<b>\$1,025</b>	<b>Swanson, Eric F</b>	Winthrop & Weinstine PA Political Fund	\$500	
DFL House Caucus	\$750	<b>Suqrot, Adam D</b>	\$500			<b>\$500</b>	
Margaret (Kelliher) for Governor	\$1,000	Minnesotans for Matt (Entenza)	<b>\$500</b>	<b>Swanson, Harold</b>	Tom Emmer for Governor	\$500	
Mark Dayton for a Better Minnesota	\$1,000					<b>\$500</b>	
Minn DFL State Central Committee	\$1,000	<b>Surdel, Gary M</b>	\$500	<b>Swanson, Jay</b>	Dorsey Political Fund	\$623	
	<b>\$3,750</b>	Minn CPAs Public Affairs Committee	<b>\$500</b>			<b>\$623</b>	
<b>Sullivan, Katie</b>				<b>Swanson, Joe</b>	33rd Senate District RPM	\$660	
Tom Emmer for Governor	\$500	<b>Surdyk, James</b>	\$500			<b>\$660</b>	
	<b>\$500</b>	HRCC	\$500	<b>Swanson, John</b>	Tom Emmer for Governor	\$1,000	
<b>Sullivan, Marilyn</b>		Mark Dayton for a Better Minnesota	\$1,000			<b>\$1,000</b>	
Tom Emmer for Governor	\$1,000	Senate Victory Fund	\$500	<b>Swanson, Sherry</b>	Tom Emmer for Governor	\$1,000	
	<b>\$1,000</b>	Tom Emmer for Governor	\$1,000			<b>\$1,000</b>	
<b>Sullivan, Marit E</b>			<b>\$3,000</b>	<b>Swartzendruber, Scott</b>	Minn TruckPAC	\$750	
Mark Dayton for a Better Minnesota	\$570	<b>Susee, Jan</b>	\$1,000			<b>\$750</b>	
	<b>\$570</b>	Multi Housing Political Action Comm	<b>\$1,000</b>	<b>Swartz-Williams, Leslie</b>	Britton for House	\$500	
<b>Sullivan, Mark</b>						<b>\$500</b>	
Dorsey Political Fund	\$531	<b>Sussman, Donald</b>	\$250,000	<b>Sweasy, William</b>	Horner (Thomas) 2010	\$500	
	<b>\$531</b>	WIN Minnesota Political Action Fund	<b>\$250,000</b>		Minn Business Partnership PAC	\$5,000	
<b>Sullivan, Max</b>						<b>\$5,500</b>	
Olmsted County RPM	\$625	<b>Sutton, Anthony</b>	\$600	<b>Sweatt, Sarah</b>	Horner (Thomas) 2010	\$2,000	
	<b>\$625</b>	2nd Congressional District RPM	<b>\$600</b>			<b>\$2,000</b>	
<b>Sullivan, Michael P</b>		<b>Sutton, George</b>	\$500	<b>Swedberg, Joe C</b>	Minn Chamber of Commerce Leadership Fd	\$3,595	
Tom Emmer for Governor	\$1,350	DFL House Caucus	\$500			<b>\$3,595</b>	
	<b>\$1,350</b>	Mark Dayton for a Better Minnesota	<b>\$1,000</b>	<b>Swedzinski, Madeline</b>	Swedzinski (Christopher) for House Campaign Committee	\$500	
<b>Sullivan, Shawn M</b>						<b>\$500</b>	
Minn TruckPAC	\$1,025	<b>Sutton, Tara D</b>	\$786	<b>Swedzinski, Thomas</b>	Lyon County RPM	\$550	
	<b>\$1,025</b>	RKM&C Fund	<b>\$786</b>		Swedzinski (Christopher) for House Campaign Committee	\$500	
<b>Sullivan, Thomas D</b>						<b>\$1,050</b>	
Tom Emmer for Governor	\$500	<b>Svee, Ronald</b>	\$1,155	<b>Sween, Paul</b>	Horner (Thomas) 2010	\$500	
	<b>\$500</b>	Tim Costley for North Shore Judge	<b>\$1,155</b>			<b>\$500</b>	
<b>Sullivan, Timothy A</b>				<b>Sweeney, Brian</b>	DFL House Caucus	\$500	
Best & Flanagan Political Fund	\$979	<b>Svensson, Paul</b>	\$500			<b>\$500</b>	
	<b>\$979</b>	Tom Emmer for Governor	<b>\$500</b>	<b>Swan, Barbara</b>	Mark Dayton for a Better Minnesota	\$600	
<b>Sullivan, Tom</b>						<b>\$600</b>	
North Star SFAA-PAC	\$700	<b>Svitak, Linda S</b>	\$1,069	<b>Swan, Eric</b>	FEAPAC - MINN	\$1,200	
	<b>\$700</b>	Faegre & Benson Ltd Liability Partnership	<b>\$1,069</b>				
<b>Sund, Laurie</b>							
Lillie (Ted) for Senate	\$500	<b>Svrluga, William J</b>	\$500				
	<b>\$500</b>	Harrington (John) for State Senate	\$2,000				
<b>Sundquist, Amy</b>		Margaret (Kelliher) for Governor	<b>\$2,500</b>				
Patricia Anderson for State Auditor	\$500						
	<b>\$500</b>	<b>Swain, Tom H</b>	\$1,000				
<b>Sundquist, Dean</b>		Horner (Thomas) 2010	<b>\$1,000</b>				
Freedom Club State PAC	\$68,000						
Patricia Anderson for State Auditor	\$500	<b>Swan, Barbara</b>	\$600				
Tom Emmer for Governor	\$2,000	Mark Dayton for a Better Minnesota	<b>\$600</b>				
	<b>\$70,500</b>						
<b>Sunquist, Dean</b>		<b>Swan, Eric</b>	\$1,200				
Minnesota's Future	\$1,000						
	<b>\$1,000</b>						
<b>Suomi, Marvin E</b>							

# Donors of \$500 or More to Constitutional Office, Senate, House of Representatives, and Judicial Candidates, Political Party Units and Political Committees and Political Funds 2009 / 2010

<b>Sweeney, Elizabeth Perlich</b> Margaret (Kelliher) for Governor	\$500	CAR, Committee of Automotive Retailers	\$1,500	Minn CPAs Public Affairs Committee	\$500
	<b>\$500</b>		<b>\$1,500</b>		<b>\$500</b>
<b>Sweeney, Joseph</b> DFL Senate Caucus	\$1,000	<b>Swor, Terry</b> ACEC/MN Political Action Committee	\$1,000	<b>Talen, James</b> Minn Bank State PAC	\$500
	<b>\$1,000</b>		<b>\$1,000</b>		<b>\$500</b>
<b>Sweeney, Michael T</b> Minnesotans for Matt (Entenza)	\$500	<b>Syed, Shihab E</b> Minnesotans for Matt (Entenza)	\$750	<b>Talle, Ken</b> Multi Housing Political Action Comm	\$2,500
	<b>\$500</b>		<b>\$750</b>		<b>\$2,500</b>
<b>Sweere, Janice</b> Tom Emmer for Governor	\$1,000	<b>Sykora, Richard</b> Horner (Thomas) 2010	\$1,000	<b>Tambornino, Mary</b> Margaret (Kelliher) for Governor	\$750
	<b>\$1,000</b>		<b>\$1,000</b>		<b>\$750</b>
<b>Sweere, Janice M</b> Barden (Chris) for AG Volunteer Committee	\$1,000	<b>Sykora, Robert</b> Margaret (Kelliher) for Governor	\$2,255	<b>Tambornino, Mary K</b> womenwinning State PAC	\$1,275
Dietzen (Christopher) Volunteer Committee	\$1,000		<b>\$2,255</b>		<b>\$1,275</b>
Tom Emmer for Governor	\$1,000	<b>Sylvester, Cortney M</b> Minnesotans for Matt (Entenza)	\$750	<b>Tamkin, Gregory S</b> Dorsey Political Fund	\$604
Wersal (Greg) for Justice	\$500		<b>\$750</b>		<b>\$604</b>
	<b>\$3,500</b>	<b>Symonds, Toni H</b> Minnesotans for Matt (Entenza)	\$1,000	<b>Tammen, Pat</b> Mark Dayton for a Better Minnesota	\$1,000
<b>Sweet, Douglas</b> 33rd Senate District RPM	\$525		<b>\$1,000</b>	Swanson (Lori) for Attorney General	\$500
	<b>\$525</b>	<b>Synder, Brian S</b> Mark Dayton for a Better Minnesota	\$500		<b>\$1,500</b>
<b>Swendseid, Wade</b> CWA COPE PCC	\$686		<b>\$500</b>	<b>Tammen, Robert</b> Swanson (Lori) for Attorney General	\$850
	<b>\$686</b>	<b>Synesiou, Andreas M</b> Minnesotans for Matt (Entenza)	\$500		<b>\$850</b>
<b>Swensen, Reed</b> Tom Emmer for Governor	\$1,000		<b>\$500</b>	<b>Tammen, Robert H</b> Mark Dayton for a Better Minnesota	\$1,000
	<b>\$1,000</b>	<b>Syverson, Dave</b> Freeborn County RPM	\$500		<b>\$1,000</b>
<b>Swenson, David</b> Tom Emmer for Governor	\$500		<b>\$500</b>	<b>Tangwall, Barbara</b> Tom Emmer for Governor	\$550
	<b>\$500</b>	<b>Szatkowski, William</b> Jacobson Buffalo PAC	\$500		<b>\$550</b>
<b>Swenson, Mark</b> MIFSC PAC	\$500		<b>\$500</b>	<b>Tanick, Marshall</b> Mark Dayton for a Better Minnesota	\$700
Tom Emmer for Governor	\$600	<b>Tabb, Anita</b> Margaret (Kelliher) for Governor	\$750		<b>\$700</b>
	<b>\$1,100</b>		<b>\$750</b>	<b>Tapp, Joseph</b> Minn Bank State PAC	\$500
<b>Swenson, Valerie</b> Mark Dayton for a Better Minnesota	\$500	<b>Tadavarthy, Anil</b> Horner (Thomas) 2010	\$500		<b>\$500</b>
	<b>\$500</b>		<b>\$500</b>	<b>Tapper, Stuart</b> Tom Emmer for Governor	\$1,000
<b>Swiderski, Patricia</b> Margaret (Kelliher) for Governor	\$500	<b>Taebert, Robert</b> 1st Congressional District RPM	\$1,000		<b>\$1,000</b>
	<b>\$500</b>		<b>\$1,000</b>	<b>Targ, Florence A</b> Aitkin County DFL Committee	\$655
<b>Swiler, Andrew</b> Horner (Thomas) 2010	\$500	<b>Taft, Stuart</b> Citizens for Jeff Backer Jr	\$500		<b>\$655</b>
	<b>\$500</b>		<b>\$500</b>	<b>Tatreau, Robert</b> Tom Emmer for Governor	\$500
<b>Swiler, Kim</b> 41st Senate District DFL	\$513	<b>Taharat, Tanzeem M</b> Minnesotans for Matt (Entenza)	\$500		<b>\$500</b>
	<b>\$513</b>		<b>\$500</b>	<b>Taubert, Robert</b> Tom Emmer for Governor	\$500
<b>Swiller, Martha</b> Mark Dayton for a Better Minnesota	\$500	<b>Taillefer, Patrick</b> Swanson (Lori) for Attorney General	\$500		<b>\$500</b>
	<b>\$500</b>		<b>\$500</b>	<b>Taylor, Ann</b> Barden (Chris) for AG Volunteer Committee	\$500
<b>Swinehart, Robert</b> Tom Emmer for Governor	\$500	<b>Takacs, Marta M</b> Minnesotans for Matt (Entenza)	\$500		<b>\$500</b>
	<b>\$500</b>		<b>\$500</b>	<b>Taylor, Bradford G</b> Barden (Chris) for AG Volunteer Committee	\$500
<b>Swoboda, Mike</b>		<b>Talbot, Timothy P</b>			<b>\$500</b>

## Donors of \$500 or More to Constitutional Office, Senate, House of Representatives, and Judicial Candidates, Political Party Units and Political Committees and Political Funds 2009 / 2010

<b>Taylor, Glen</b>		NFIB/MN Save Americas Free Enterprise Trust	\$550	Tom Emmer for Governor	\$600
Horner (Thomas) 2010	\$2,000				
HRCC	\$5,000				
Kruse (Dave) for House	\$500	<b>Terry, Joseph</b>		Committee to Elect Bob Steigauf Judge	\$2,000
Republican Party of Minn	\$90,000	Minn Eye PAC	\$520		<b>\$2,000</b>
	<b>\$97,500</b>		<b>\$520</b>		
<b>Taylor, Greg</b>		<b>Terry, Kaimay Y</b>		<b>Thelen, George</b>	
Tom Emmer for Governor	\$1,000	Minnesotans for Matt (Entenza)	\$500	Tom Emmer for Governor	\$750
	<b>\$1,000</b>		<b>\$500</b>		<b>\$750</b>
<b>Taylor, Jean</b>		<b>Terry, Steven</b>		<b>Thelen, Sandra</b>	
Horner (Thomas) 2010	\$2,000	DFL House Caucus	\$1,500	Tom Emmer for Governor	\$500
	<b>\$2,000</b>	DFL Senate Caucus	\$500		<b>\$500</b>
<b>Taylor, Michael</b>		TRIAL-PAC	\$1,338	<b>Thell, Charles</b>	
Leonard Street and Deinard PAC	\$1,210		<b>\$3,338</b>	Swanson (Lori) for Attorney General	\$500
	<b>\$1,210</b>	<b>Terry, Steven J</b>			<b>\$500</b>
<b>Taylor, Nolan</b>		Margaret (Kelliher) for Governor	\$500	<b>Thellman, Richard</b>	
Dorsey Political Fund	\$879		<b>\$500</b>	Tom Emmer for Governor	\$600
	<b>\$879</b>	<b>Tersteeg, Peggy Jo</b>			<b>\$600</b>
<b>Taylor, Robert G</b>		Tom Emmer for Governor	\$500	<b>Thern, Barbara</b>	
Minn TruckPAC	\$1,000		<b>\$500</b>	Tom Emmer for Governor	\$600
MN FORWARD	\$500	<b>Tersteeg, Theresa</b>			<b>\$600</b>
	<b>\$1,500</b>	Tom Emmer for Governor	\$500	<b>Thibodeau, Dee</b>	
<b>Taylor, Tim E</b>			<b>\$500</b>	Margaret (Kelliher) for Governor	\$500
Xcel Energy Employees PAC	\$554	<b>Test, Charles</b>			<b>\$500</b>
	<b>\$554</b>	Libertarian Party of Minn	\$1,600	<b>Thibodeau, Diane V</b>	
<b>Taylor, Todd</b>			<b>\$1,600</b>	Margaret (Kelliher) for Governor	\$635
Tom Emmer for Governor	\$750	<b>Testa, Russ</b>			<b>\$635</b>
	<b>\$750</b>	Project 515 PAC	\$500	<b>Thibodeau, Matthew</b>	
<b>Tedford, T Michael</b>			<b>\$500</b>	Mark Dayton for a Better Minnesota	\$500
Horner (Thomas) 2010	\$500	<b>Tetzloff, Robert E</b>			<b>\$500</b>
MEDPAC Minn Medical Political Action Comm	\$2,250	Barden (Chris) for AG Volunteer Committee	\$515	<b>Thielen, Andy</b>	
	<b>\$2,750</b>	Tom Emmer for Governor	\$1,000	Mary Murphy Volunteer Committee	\$500
<b>Teeson, Jerry R</b>			<b>\$1,515</b>		<b>\$500</b>
Minn Realtors Political Action Comm	\$4,950	<b>Thao, Doua</b>		<b>Thies, David</b>	
	<b>\$4,950</b>	Chai Lee for Senate	\$500	Tom Emmer for Governor	\$800
<b>Teicher, David</b>			<b>\$500</b>		<b>\$800</b>
HRCC	\$800	<b>Thao, Xeng</b>		<b>Thieschafer, Keith</b>	
Tom Emmer for Governor	\$500	Foung (Hewj Heu) for Senate 67	\$500	Tom Emmer for Governor	\$500
	<b>\$1,300</b>		<b>\$500</b>		<b>\$500</b>
<b>Templeton Jr, John</b>		<b>Thao, Yang</b>		<b>Thill, Jeffery B</b>	
Republican Party of Minn	\$30,000	Chai Lee for Senate	\$500	Minn CPAs Public Affairs Committee	\$500
	<b>\$30,000</b>		<b>\$500</b>		<b>\$500</b>
<b>Tenessen, Robert J</b>		<b>Thatcher Sr, Paul Rexford</b>		<b>Thimjon, Steven L</b>	
DFL House Caucus	\$1,150	DFL Senate Caucus	\$950	Minn CPAs Public Affairs Committee	\$550
DFL Senate Caucus	\$850	Margaret (Kelliher) for Governor	\$2,500		<b>\$550</b>
Margaret (Kelliher) for Governor	\$1,750	Mark Dayton for a Better Minnesota	\$2,000	<b>Thimmesh, Doris</b>	
Mark Dayton for a Better Minnesota	\$1,000	Swanson (Lori) for Attorney General	\$600	Berglin (Linda) Volunteer Committee	\$500
Senate Victory Fund	\$500		<b>\$6,050</b>		<b>\$500</b>
	<b>\$5,250</b>	<b>Thavis, Robert</b>		<b>Thimmesh, Robert</b>	
<b>Tenney, S A</b>		Leonard Street and Deinard PAC	\$710	Berglin (Linda) Volunteer Committee	\$500
Citizens to Re-elect Judge Paul Benshoof	\$1,500		<b>\$710</b>		<b>\$500</b>
	<b>\$1,500</b>	<b>Thede, Norman</b>		<b>Thiss, Scott</b>	
<b>Terry, Darlene</b>		Kevin Dahle for Senate	\$500	Minn Chamber of Commerce Leadership Fd	\$3,400
			<b>\$500</b>		<b>\$3,400</b>
		<b>Theilmann, Richard D</b>			

**Donors of \$500 or More to  
Constitutional Office, Senate, House of Representatives, and Judicial Candidates,  
Political Party Units and Political Committees and Political Funds 2009 / 2010**

<b>Thissen, Paul</b>			<b>\$700</b>	Tom Emmer for Governor	<b>\$500</b>
Thissen (Paul) Volunteer Committee	\$2,000	<b>Thompson, Bobby</b>			
	<b>\$2,000</b>	HRCC	\$2,000	<b>Thoreen, Jim</b>	<b>\$500</b>
<b>Thissen, Paul C</b>		Patriot PAC	<b>\$5,000</b>	Thoreen (Jim) for State Senate	\$5,000
Mark Dayton for a Better Minnesota	\$600		<b>\$7,000</b>		<b>\$5,000</b>
	<b>\$600</b>	<b>Thompson, Conrad</b>		<b>Thornton, Timothy R</b>	
<b>Tholen, Richard H</b>		HRCC	\$3,000	Citizens for Justice Helen Meyer	\$650
Tom Emmer for Governor	\$700		<b>\$3,000</b>		<b>\$650</b>
	<b>\$700</b>	<b>Thompson, Conrad O</b>		<b>Thorp, Connie</b>	
<b>Thom, Jeff</b>		Nelson (Carla) for Senate	\$500	Chisago County RPM	\$515
Tom Emmer for Governor	\$1,000	Rolih (Mike) for House	\$500		<b>\$515</b>
	<b>\$1,000</b>	Senjem (David) for Senate	\$500	<b>Thorpe, Andrus</b>	
<b>Thoman, Rebecca</b>		Tom Emmer for Governor	\$1,000	Horner (Thomas) 2010	\$500
Horner (Thomas) 2010	\$1,500		<b>\$2,500</b>		<b>\$500</b>
Margaret (Kelliher) for Governor	\$1,200	<b>Thompson, David</b>		<b>Thorpe, Edith</b>	
	<b>\$2,700</b>	Thompson (David) for Senate	\$2,900	Horner (Thomas) 2010	\$500
<b>Thomas, Cynthia</b>			<b>\$2,900</b>		<b>\$500</b>
Tom Emmer for Governor	\$1,000	<b>Thompson, Glenn</b>		<b>Thorson, Becky</b>	
	<b>\$1,000</b>	Minn PRO PAC	\$855	RKM&C Fund	\$688
<b>Thomas, David</b>			<b>\$855</b>		<b>\$688</b>
Mark Dayton for a Better Minnesota	\$500	<b>Thompson, Joan</b>		<b>Thorson, Benjamin</b>	
Mark Ritchie for Secretary of State	\$750	Lillie (Ted) for Senate	\$500	People for Al Hein	\$500
	<b>\$1,250</b>		<b>\$500</b>		<b>\$500</b>
<b>Thomas, Donn</b>		<b>Thompson, Joyce</b>		<b>Thorson, John</b>	
Tom Emmer for Governor	\$1,000	Rolih (Mike) for House	\$500	Mark Dayton for a Better Minnesota	\$700
	<b>\$1,000</b>		<b>\$500</b>		<b>\$700</b>
<b>Thomas, Jeff</b>		<b>Thompson, Julie</b>		<b>Thorson, Laura</b>	
Minn Chamber of Commerce	\$500	Tom Emmer for Governor	\$2,000	People for Al Hein	\$500
Leadership Fd			<b>\$2,000</b>		<b>\$500</b>
Minn Retail Political Advocacy Fund	\$500	<b>Thompson, Kevin</b>		<b>Thorson, Mark</b>	
	<b>\$1,000</b>	Margaret (Kelliher) for Governor	\$675	Mark Thorson Campaign Committee	\$12,850
<b>Thomas, Jennifer Jewell</b>			<b>\$675</b>		<b>\$12,850</b>
Mark Dayton for a Better Minnesota	\$1,000	<b>Thompson, Mary</b>		<b>Thorvig, Craig</b>	
Mark Ritchie for Secretary of State	\$750	Margaret (Kelliher) for Governor	\$2,250	Food PAC of Minn	\$1,000
	<b>\$1,750</b>		<b>\$2,250</b>		<b>\$1,000</b>
<b>Thomas, John</b>		<b>Thompson, Matthew</b>		<b>Thro, Christopher</b>	
Tom Emmer for Governor	\$1,000	Faegre & Benson Ltd Liability	\$1,069	CARE / PAC	\$550
	<b>\$1,000</b>	Partnership			<b>\$550</b>
<b>Thomas, Mary P</b>			<b>\$1,069</b>	<b>Thuringer, Robert</b>	
Emilys List - Minn	\$1,000	<b>Thompson, Missy G Staples</b>		Food PAC of Minn	\$500
	<b>\$1,000</b>	womenwinning State PAC	\$1,500		<b>\$500</b>
<b>Thomas, Paul</b>			<b>\$1,500</b>	<b>Thull, Sara</b>	
Tom Emmer for Governor	\$500	<b>Thompson, Pamela</b>		Horner (Thomas) 2010	\$1,000
	<b>\$500</b>	Mark Dayton for a Better Minnesota	\$500		<b>\$1,000</b>
<b>Thomas, Robert</b>			<b>\$500</b>	<b>Thurer, Margaret M</b>	
Tom Emmer for Governor	\$1,000	<b>Thompson, Robert J</b>		Minnesotans for Matt (Entenza)	\$2,500
	<b>\$1,000</b>	Mark Dayton for a Better Minnesota	\$500		<b>\$2,500</b>
<b>Thometz, Tanis</b>			<b>\$500</b>	<b>Thurmes, Paul J</b>	
Minn Hospital PAC	\$750	<b>Thompson, Roby</b>		MOHPA PAC	\$2,000
	<b>\$750</b>	Horner (Thomas) 2010	\$500		<b>\$2,000</b>
<b>Thomley, Rebecca S</b>			<b>\$500</b>	<b>Thurstan, Robert</b>	
Mark Dayton for a Better Minnesota	\$2,250	<b>Thompson, Stuart</b>		Re-elect Judge Kathryn Smith	\$623
	<b>\$2,250</b>	DFL House Caucus	\$700		<b>\$623</b>
<b>Thompson, Bill</b>			<b>\$700</b>		
Cuzzo (Mike) for Judge Campaign	\$700	<b>Thomson, Dennis</b>			
Committee					



## Donors of \$500 or More to Constitutional Office, Senate, House of Representatives, and Judicial Candidates, Political Party Units and Political Committees and Political Funds 2009 / 2010

<b>Tiburzi, Lucille</b> Beer PAC-Minn Beer Wholesalers Assn	\$553	<b>Timm, Susan</b> Lillie (Ted) for Senate	\$500	<b>Topp, Claire</b> Dorsey Political Fund	\$623
	<b>\$553</b>		<b>\$500</b>	Margaret (Kelliher) for Governor	\$1,900
					<b>\$2,523</b>
<b>Tichenor, Ed</b> CAR, Committee of Automotive Retailers	\$600	<b>Timm, Terry</b> MAFMIC Political Action Committee	\$500	<b>Topp, Jason D</b> Margaret (Kelliher) for Governor	\$700
	<b>\$600</b>		<b>\$500</b>		<b>\$700</b>
<b>Tiedeman, Chris</b> HRCC	\$550	<b>Tingelstad, Kathy</b> Senate Victory Fund	\$500	<b>Torgerson, Paul M</b> Dorsey Political Fund	\$564
	<b>\$550</b>		<b>\$500</b>		<b>\$564</b>
<b>Tierney, Marie Wheaton</b> MAPE-PAC	\$530	<b>Tingelstad, Timothy L</b> Citizens for Truth and Light (Timothy Tingelstad)	\$1,000	<b>Torrey, George</b> Tom Emmer for Governor	\$500
	<b>\$530</b>		<b>\$1,000</b>		<b>\$500</b>
<b>Tierney, Mark A</b> Minnesotans for Matt (Entenza)	\$2,250	<b>Tinklenberg, Elwyn</b> DFL House Caucus	\$500	<b>Toscano, James V</b> Minnesotans for Matt (Entenza)	\$1,500
	<b>\$2,250</b>	Mark Dayton for a Better Minnesota	\$500		<b>\$1,500</b>
			<b>\$1,000</b>	<b>Toscano, Sharon K</b> Minnesotans for Matt (Entenza)	\$1,000
<b>Tierney, Michael</b> Tom Emmer for Governor	\$500	<b>Tjosvold, Mary M</b> Margaret (Kelliher) for Governor	\$1,600		<b>\$1,000</b>
	<b>\$500</b>	womenwinning State PAC	\$1,500	<b>Tostrud, Eric</b> Lockridge Grindal Nauen PLLP State Pol Fnd	\$14,496
<b>Tietjen, Randall</b> RKM&C Fund	\$572		<b>\$3,100</b>		<b>\$14,496</b>
	<b>\$572</b>	<b>Tobias, Andrew</b> Mark Dayton for a Better Minnesota	\$500	<b>Totten, Gloria</b> Mark Ritchie for Secretary of State	\$500
<b>Tietz, Adrienne</b> Swanson (Lori) for Attorney General	\$1,000		<b>\$500</b>	Progressive Majority Minnesota	\$750
	<b>\$1,000</b>	<b>Tobin, Timothy</b> Tom Emmer for Governor	\$500		<b>\$1,250</b>
<b>Tietz, Paul</b> Swanson (Lori) for Attorney General	\$1,000		<b>\$500</b>	<b>Toulouse, Molly</b> CARE / PAC	\$1,000
	<b>\$1,000</b>	<b>Tofani, Anthony</b> IUPAT Political Action Together Pol Committee	\$552		<b>\$1,000</b>
<b>Tiffany, Laura</b> Mark Dayton for a Better Minnesota	\$1,000		<b>\$552</b>	<b>Townley, Marcia K</b> womenwinning State PAC	\$1,000
	<b>\$1,000</b>	<b>Tolbert, Michael</b> Minn Chamber of Commerce Leadership Fd	\$1,750		<b>\$1,000</b>
<b>Tilford, David</b> Horner (Thomas) 2010	\$500		<b>\$1,750</b>	<b>Townsend, Dewayne</b> 62nd Senate District DFL	\$1,000
	<b>\$500</b>	<b>Tolke, Jeffrey</b> Daley (Ted) for Senate Committee	\$500		<b>\$1,000</b>
<b>Tilley, Barry</b> DFL House Caucus	\$1,100	Tom Emmer for Governor	\$500	<b>Tracy, James</b> Tom Emmer for Governor	\$1,000
	<b>\$1,100</b>		<b>\$1,000</b>		<b>\$1,000</b>
<b>Tillotson, Curtis</b> Food PAC of Minn	\$500	<b>Tollefson, Beth</b> MTA PAC	\$1,270	<b>Tracy, Robert</b> Margaret (Kelliher) for Governor	\$850
	<b>\$500</b>		<b>\$1,270</b>		<b>\$850</b>
<b>Tilney, Katherine</b> Margaret (Kelliher) for Governor	\$1,000	<b>Tollefson, Glenda</b> 1st Congressional District IPMN	\$750	<b>Traff, Beth</b> Tom Emmer for Governor	\$2,000
	<b>\$1,000</b>	Dodge County RPM	\$500		<b>\$2,000</b>
<b>Tilney, Katherine R</b> womenwinning State PAC	\$2,000		<b>\$1,250</b>	<b>Traff, Timothy</b> Tom Emmer for Governor	\$2,000
	<b>\$2,000</b>	<b>Tollefson, Jon R</b> 1st Congressional District IPMN	\$750		<b>\$2,000</b>
<b>Tilsner, Joel</b> Tom Emmer for Governor	\$1,000	Dodge County RPM	\$500	<b>Trahms, Jon</b> Tom Emmer for Governor	\$500
	<b>\$1,000</b>	Independence Party of Minn	\$1,000		<b>\$500</b>
<b>Tilton, William B</b> Minnesotans for Matt (Entenza)	\$1,150	MTA PAC	\$3,000	<b>Trahms, Thomas</b> Tom Emmer for Governor	\$500
	<b>\$1,150</b>	Senate Victory Fund	\$1,500		<b>\$500</b>
			<b>\$6,750</b>		<b>\$500</b>
<b>Timm, Richard</b> Lillie (Ted) for Senate	\$500	<b>Toonen, Timothy</b> MOHPA PAC	\$2,000		<b>\$500</b>
	<b>\$500</b>		<b>\$2,000</b>		<b>\$500</b>
			<b>\$2,000</b>		<b>\$500</b>

## Donors of \$500 or More to Constitutional Office, Senate, House of Representatives, and Judicial Candidates, Political Party Units and Political Committees and Political Funds 2009 / 2010

<b>Trainer, Paula</b> Minn Chiropractic Political Action Comr	\$500	<b>Trites-Rolle, Jessica K</b> Otto (Rebecca) for Auditor	\$750	<b>Turk, JaLayne</b> Mark Dayton for a Better Minnesota	\$500
	<b>\$500</b>		<b>\$750</b>		<b>\$500</b>
<b>Traudt, Terri</b> Margaret (Kelliher) for Governor	\$500	<b>Trooien, Gerald L</b> Harrington (John) for State Senate	\$500	<b>Turner, Beverly</b> Harrington (John) for State Senate	\$500
	<b>\$500</b>		<b>\$500</b>	Margaret (Kelliher) for Governor	\$500
<b>Traul, John</b> Minn Chamber of Commerce Leadership Fd	\$765	<b>Truax, Francis</b> Horner (Thomas) 2010	\$600		<b>\$1,000</b>
	<b>\$765</b>		<b>\$600</b>	<b>Turner, John</b> Horner (Thomas) 2010	\$750
<b>Trautman, Tucker</b> Dorsey Political Fund	\$777	<b>Truesdale, Carol B</b> Margaret (Kelliher) for Governor	\$750		<b>\$750</b>
	<b>\$777</b>		<b>\$750</b>	<b>Tuttle, Emily Anne</b> DFL House Caucus	\$1,000
<b>Trautz, Jill N</b> Tom Emmer for Governor	\$1,000	<b>Truesdell, Carol B</b> womenwinning State PAC	\$2,000	DFL Senate Caucus	\$1,000
	<b>\$1,000</b>		<b>\$2,000</b>	Margaret (Kelliher) for Governor	\$1,850
<b>Trautz, John</b> Horner (Thomas) 2010	\$1,000	<b>Truesdell, Lynn</b> Margaret (Kelliher) for Governor	\$750	Mark Dayton for a Better Minnesota	\$1,500
HRCC	\$1,000		<b>\$750</b>	WIN Minnesota Political Action Fund	\$5,000
Patricia Anderson for State Auditor	\$500	<b>Truscott, William</b> DFL Senate Caucus	\$1,000		<b>\$10,350</b>
Tom Emmer for Governor	\$1,000		<b>\$1,000</b>	<b>Tuttle, Gedney</b> Horner (Thomas) 2010	\$1,500
	<b>\$3,500</b>	<b>Trust, Gene A</b> Wersal (Greg) for Justice	\$1,000		<b>\$1,500</b>
<b>Treacy, Kevin</b> MEDPAC Minn Medical Political Action Comm	\$650		<b>\$1,000</b>	<b>Tweten, Jessica</b> Dave Brown for Senate	\$500
Minn Eye PAC	\$885	<b>Tschohl, John S</b> Tom Emmer for Governor	\$550		<b>\$500</b>
	<b>\$1,535</b>		<b>\$550</b>	<b>Tweten, Jonathan S</b> Dave Brown for Senate	\$500
<b>Tremere, Blair</b> 45th Senate District RPM	\$500	<b>Tschohl, William H</b> Minn Realtors Political Action Comm	\$1,400		<b>\$500</b>
Minn Chamber of Commerce Leadership Fd	\$600		<b>\$1,400</b>	<b>Twomey, Christopher</b> Tom Emmer for Governor	\$1,000
	<b>\$1,100</b>	<b>Tseng, Anna</b> Foung (Hewj Heu) for Senate 67	\$500		<b>\$1,000</b>
<b>Tremere, Blaire</b> HRCC	\$550		<b>\$500</b>	<b>Tygesson, Gary</b> Dorsey Political Fund	\$916
	<b>\$550</b>	<b>Tuchman, Paul B</b> OutFront Minnesota Action	\$500		<b>\$916</b>
<b>Trester, Holly M</b> Downey (Keith) for House - 41A	\$500		<b>\$500</b>	<b>Tyler II, John</b> Tom Emmer for Governor	\$1,000
	<b>\$500</b>	<b>Tuckson, Margie M</b> Minnesotans for Matt (Entenza)	\$1,000		<b>\$1,000</b>
<b>Trester, James M</b> Downey (Keith) for House - 41A	\$500		<b>\$1,000</b>	<b>Tyler, Brian T</b> CWA COPE PCC	\$624
	<b>\$500</b>	<b>Tuel-Ahlgren, Lisa</b> Mark Dayton for a Better Minnesota	\$500		<b>\$624</b>
<b>Trestman, Frank</b> Tom Emmer for Governor	\$500		<b>\$500</b>	<b>Tyler, John T</b> Barden (Chris) for AG Volunteer Committee	\$1,000
	<b>\$500</b>	<b>Tunheim, Kathryn</b> Minn Chamber of Commerce Leadership Fd	\$1,350		<b>\$1,000</b>
<b>Trethewey, Giff J</b> Duluth FirePAC	\$520		<b>\$1,350</b>	<b>Tyler, Kathleen Ann</b> Tom Emmer for Governor	\$1,000
	<b>\$520</b>	<b>Tunheim, Kathryn H</b> Margaret (Kelliher) for Governor	\$600		<b>\$1,000</b>
<b>Triantafilou, Sideris D</b> Margaret (Kelliher) for Governor	\$1,000	Mark Dayton for a Better Minnesota	\$1,000	<b>Tysk, David</b> Margaret (Kelliher) for Governor	\$500
	<b>\$1,000</b>		<b>\$1,600</b>		<b>\$500</b>
<b>Trimble, Tony</b> Tom Emmer for Governor	\$2,000	<b>Tuntland, Sharon R</b> Horner (Thomas) 2010	\$1,000	<b>Udseth, Mary</b> Margaret (Kelliher) for Governor	\$500
	<b>\$2,000</b>		<b>\$1,000</b>		<b>\$500</b>
<b>Triplett, Janet H</b> Mark Dayton for a Better Minnesota	\$500	<b>Tuomala, James (Jim)</b> Jim Tuomala for HD6A	\$500	<b>Uhrich, Marie</b> DFL Senate Caucus	\$750
	<b>\$500</b>		<b>\$500</b>		<b>\$750</b>

## Donors of \$500 or More to Constitutional Office, Senate, House of Representatives, and Judicial Candidates, Political Party Units and Political Committees and Political Funds 2009 / 2010

<b>Uldrich, John</b>			<b>\$1,050</b>			<b>\$5,000</b>
Horner (Thomas) 2010	\$575	<b>Urista, Mark L</b>			<b>Van Dellen, Alan</b>	
	<b>\$575</b>	Minn Realtors Political Action Comm	\$1,000		Leonard Street and Deinard PAC	\$610
<b>Ulland, James</b>			<b>\$1,000</b>			<b>\$610</b>
Tom Emmer for Governor	\$1,000	<b>Urling-Lofstrom, Edward</b>			<b>Van Dyck, Sharon</b>	
	<b>\$1,000</b>	44th Senate District DFL	\$500		DFL House Caucus	\$500
<b>Ulland, William C</b>			<b>\$500</b>			<b>\$500</b>
Horner (Thomas) 2010	\$550	<b>Urness, Todd B</b>			<b>Van Dyck, Sharon L</b>	
	<b>\$550</b>	Winthrop & Weinstine PA Political Func	\$500		TRIAL-PAC	\$788
<b>Ulrich, Robert</b>			<b>\$500</b>			<b>\$788</b>
HRCC	\$110,000	<b>Urshan, Cynthia A</b>			<b>Van Erkel, Peter</b>	
Republican Party of Minn	\$175,000	Tom Emmer for Governor	\$1,000		Freeborn County RPM	\$617
Senate Victory Fund	\$25,000		<b>\$1,000</b>			<b>\$617</b>
VOICES of Conservative Women State PAC (VOICESPAC)	\$2,500	<b>Urshan, Daniel J</b>			<b>Van Etta, John</b>	
	<b>\$312,500</b>	Committee to Elect Judge Larry Staube	\$750		Mark Dayton for a Better Minnesota	\$500
<b>Ulrich, Robert J</b>			<b>\$750</b>		MEDPAC Minn Medical Political Action Comm	\$2,000
Barden (Chris) for AG Volunteer Committee	\$1,000	<b>Usem, Ruth</b>				<b>\$2,500</b>
Housley (Karin) For Senate	\$500	Minn DFL State Central Committee	\$500		<b>Van Evera, Stephen</b>	
Tom Emmer for Governor	\$2,000	OutFront Minnesota Action	\$500		Mark Dayton for a Better Minnesota	\$500
Wersal (Greg) for Justice	\$500		<b>\$1,000</b>			<b>\$500</b>
	<b>\$4,000</b>	<b>Usem, Ruth B</b>			<b>Van Hecke, Betsy M</b>	
<b>Umscheid, William J</b>		Margaret (Kelliher) for Governor	\$1,250		Minnesotans for Matt (Entenza)	\$500
Margaret (Kelliher) for Governor	\$2,500	Mark Dayton for a Better Minnesota	\$2,500			<b>\$500</b>
	<b>\$2,500</b>	Otto (Rebecca) for Auditor	\$500		<b>Van Hecke, John M</b>	
<b>Undlin, Thomas J</b>		Swanson (Lori) for Attorney General	\$500		Minnesotans for Matt (Entenza)	\$1,500
RKM&C Fund	\$572		<b>\$4,750</b>			<b>\$1,500</b>
	<b>\$572</b>	<b>Usem, Ruth K</b>			<b>Van Houten, James</b>	
<b>Unger, Gary B</b>		womenwinning State PAC	\$1,600		Patricia Anderson for State Auditor	\$500
Precinct 12 DFL	\$500		<b>\$1,600</b>		Tom Emmer for Governor	\$1,000
	<b>\$500</b>	<b>Utendorfer, Gwen</b>				<b>\$1,500</b>
<b>Unger, Jeanne</b>		Beer PAC-Minn Beer Wholesalers Assn	\$2,341		<b>Van Houten, James F</b>	
Mark Dayton for a Better Minnesota	\$1,000		<b>\$2,341</b>		King Banaian for House	\$500
	<b>\$1,000</b>	<b>Utz, Timothy D</b>				<b>\$500</b>
<b>Unger, Michael W</b>		Campaign Committee for Constitutiona	\$12,000		<b>Van Ness, Betty</b>	
Mark Dayton for a Better Minnesota	\$1,000	Republicans (Timothy Utz)	<b>\$12,000</b>		Minn Manufactured Home PAC	\$1,000
	<b>\$1,000</b>					<b>\$1,000</b>
<b>Upchurch, Joseph</b>		<b>Uzdelewicz, Wojciech</b>			<b>Van Oort, Aaron D</b>	
IUPAT Political Action Together Pol Committee	\$510	Mark Dayton for a Better Minnesota	\$500		Faegre & Benson Ltd Liability Partnership	\$1,069
	<b>\$510</b>		<b>\$500</b>			<b>\$1,069</b>
<b>Upin, Nan</b>		<b>Vaaler, Bryn</b>			<b>Van Sickle, John</b>	
Margaret (Kelliher) for Governor	\$550	Dorsey Political Fund	\$534		Oliver (Trevor) for Judge Committee	\$2,000
	<b>\$550</b>		<b>\$534</b>			<b>\$2,000</b>
<b>Upjohn, Mary</b>		<b>Vadnais, Arthur</b>			<b>Vanasek, Robert (Bob) E</b>	
Horner (Thomas) 2010	\$800	Tom Emmer for Governor	\$525		DFL House Caucus	\$1,050
	<b>\$800</b>		<b>\$525</b>		DFL Senate Caucus	\$1,100
<b>Uram, Scott</b>		<b>Vail, David</b>			HRCC	\$700
FEAPAC - MINN	\$1,200	TRIAL-PAC	\$945		Margaret (Kelliher) for Governor	\$1,200
	<b>\$1,200</b>		<b>\$945</b>		Senate Victory Fund	\$500
<b>Urban, James</b>		<b>Vajda, Deborah</b>				<b>\$4,550</b>
Pine Bend PAC	\$1,000	4th Congressional District DFL	\$650		<b>Vandemark, Gregory</b>	
	<b>\$1,000</b>		<b>\$650</b>		Tom Emmer for Governor	\$500
<b>Urdahl, Dean</b>		<b>Van Ameringen, Henry</b>				<b>\$500</b>
HRCC	\$1,050	DFL House Caucus	\$2,000			
		DFL Senate Caucus	\$2,000			
		Mark Dayton for a Better Minnesota	\$1,000			

## Donors of \$500 or More to Constitutional Office, Senate, House of Representatives, and Judicial Candidates, Political Party Units and Political Committees and Political Funds 2009 / 2010

<b>Vander Haar, David</b> Faegre & Benson Ltd Liability Partnership	\$1,025	IUPAT Political Action Together Pol Committee	\$930	Mark Dayton for a Better Minnesota	\$1,000
			<b>\$930</b>		<b>\$1,000</b>
<b>Vander Kooi Jr, Benjamin</b> Margaret (Kelliher) for Governor Mark Dayton for a Better Minnesota	\$750 \$1,000	<b>Varda, Rich</b> Minn Chamber of Commerce Leadership Fd	\$1,708	<b>Venema, Thomas P</b> ACEC/MN Political Action Committee	\$500
	<b>\$1,750</b>		<b>\$1,708</b>		<b>\$500</b>
<b>Vander Kooi, Deborah</b> Margaret (Kelliher) for Governor	\$750	<b>Vargas, Sandra L</b> Margaret (Kelliher) for Governor	\$500	<b>Vento, Susan</b> 4th Congressional District DFL Margaret (Kelliher) for Governor Mark Dayton for a Better Minnesota	\$1,559 \$1,500 \$1,000
	<b>\$750</b>		<b>\$500</b>		<b>\$4,059</b>
<b>Vander Linden, James G</b> TRIAL-PAC	\$540	<b>Vasko, Lynn M</b> Lillie (Ted) for Senate	\$500	<b>Verboorn, Jeffery</b> Tom Emmer for Governor	\$1,000
	<b>\$540</b>		<b>\$500</b>		<b>\$1,000</b>
<b>Vander Ploeg, Mark A</b> Minnesotans for Matt (Entenza)	\$750	<b>Vasko, Roger A</b> Lillie (Ted) for Senate Tom Emmer for Governor Wersal (Greg) for Justice	\$500 \$850 \$1,000	<b>Verboorn, Julia</b> Tom Emmer for Governor	\$1,000
	<b>\$750</b>		<b>\$2,350</b>		<b>\$1,000</b>
<b>Vanderboom, Julie</b> Tom Emmer for Governor	\$500	<b>Vassallo, Jane</b> Tom Emmer for Governor	\$2,000	<b>Verdi, Edna</b> Mark Dayton for a Better Minnesota	\$500
	<b>\$500</b>		<b>\$2,000</b>		<b>\$500</b>
<b>Vanderwaerdt, Nancy</b> North Star SFAA-PAC	\$600	<b>Vassallo, Robert</b> Tom Emmer for Governor	\$2,000	<b>Verdoorn, James D</b> David Hann for State Senate	\$500
	<b>\$600</b>		<b>\$2,000</b>		<b>\$500</b>
<b>Vang, Bao K</b> Foung (Hewj Heu) for Senate 67 Harrington (John) for State Senate	\$500 \$500	<b>Vaughan, Mary W</b> DFL House Caucus DFL Senate Caucus Margaret (Kelliher) for Governor womenwinning State PAC	\$500 \$1,000 \$2,500 \$500	<b>Verdoorn, Jeff</b> 42nd Senate District RPM	\$5,000
	<b>\$1,000</b>		<b>\$4,500</b>		<b>\$5,000</b>
<b>Vang, Christina</b> Committee to Elect Yamy Vang	\$825	<b>Vaughan, Peter</b> Mark Dayton for a Better Minnesota Mark Ritchie for Secretary of State	\$2,000 \$500	<b>Verdoorn, Jeff L</b> Al DeKruif for Senate 25 David Hann for State Senate Gazelka (Paul) Volunteer Committee	\$500 \$500 \$500
	<b>\$825</b>		<b>\$2,500</b>		<b>\$1,500</b>
<b>Vang, Dang N</b> Chai Lee for Senate	\$500	<b>Vavra, Jason</b> Friends for (Jen) Peterson	\$500	<b>Verdoorn, Juliane C</b> Al DeKruif for Senate 25 David Hann for State Senate Gazelka (Paul) Volunteer Committee	\$500 \$500 \$500
	<b>\$500</b>		<b>\$500</b>		<b>\$1,500</b>
<b>Vang, Doug</b> Minn Hospital PAC	\$500	<b>Vech, Victoria</b> Margaret (Kelliher) for Governor	\$1,150	<b>Verkuilen, Mark</b> COLL PAC	\$525
	<b>\$500</b>		<b>\$1,150</b>		<b>\$525</b>
<b>Vang, J</b> Cha (Yang) for Senate	\$500	<b>Vecoli, Lisa</b> Margaret (Kelliher) for Governor	\$1,100	<b>Verndoor, Daryl</b> Freedom Club State PAC	\$10,000
	<b>\$500</b>		<b>\$1,100</b>		<b>\$10,000</b>
<b>Vang, Peter Cher</b> Foung (Hewj Heu) for Senate 67	\$500	<b>Vedders, Carl</b> Minn TruckPAC	\$1,000	<b>Vervena, Lisa</b> Horner (Thomas) 2010	\$500
	<b>\$500</b>		<b>\$1,000</b>		<b>\$500</b>
<b>Vang, Xay</b> Committee to Elect Yamy Vang	\$600	<b>Veis, David</b> RKM&C Fund	\$893	<b>Vetch, David</b> North Star SFAA-PAC	\$600
	<b>\$600</b>		<b>\$893</b>		<b>\$600</b>
<b>Vang, Ye Yang</b> Foung (Hewj Heu) for Senate 67	\$500	<b>Velde, Dave</b> Minn Farmers Union PAC	\$525	<b>Vettel, Jenna</b> Tom Emmer for Governor	\$2,000
	<b>\$500</b>		<b>\$525</b>		<b>\$2,000</b>
<b>Vang-Soua, Tshua</b> Chai Lee for Senate	\$500	<b>Velde, David</b> Mark Dayton for a Better Minnesota	\$1,000	<b>Vettel, Matthew</b> Tom Emmer for Governor	\$2,000
	<b>\$500</b>		<b>\$1,000</b>		<b>\$2,000</b>
<b>Vannelli, Roger</b> Tom Emmer for Governor	\$500	<b>Venegar, Richard</b>			
	<b>\$500</b>				
<b>Vanzevern, Mark</b>					

## Donors of \$500 or More to Constitutional Office, Senate, House of Representatives, and Judicial Candidates, Political Party Units and Political Committees and Political Funds 2009 / 2010

<b>Vezzosi, Gregory</b> Tom Emmer for Governor	\$500 <b>\$500</b>	<b>Vogt, Joyce K</b> Tom Emmer for Governor	\$750 <b>\$750</b>	<b>Waage, Donn</b> Horner (Thomas) 2010	\$500 <b>\$500</b>
<b>Vickery, Daniel</b> Mark Dayton for a Better Minnesota	\$2,000 <b>\$2,000</b>	<b>Vogt, Peter Andrew</b> Horner (Thomas) 2010	\$1,500 <b>\$1,500</b>	<b>Waage, Donn K</b> Minnesotans for Matt (Entenza)	\$500 <b>\$500</b>
<b>Vickery, Kate</b> Mark Dayton for a Better Minnesota	\$2,000 <b>\$2,000</b>	<b>Vohs, Kenneth H</b> Minn CPAs Public Affairs Committee	\$600 <b>\$600</b>	<b>Wach, Elizabeth Thalheimer</b> Mark Dayton for a Better Minnesota	\$1,000 <b>\$1,000</b>
<b>Vig, Donald</b> Mark Ritchie for Secretary of State	\$500 <b>\$500</b>	<b>Vollbrecht, Thomas</b> Faegre & Benson Ltd Liability Partnership	\$1,069 <b>\$1,069</b>	<b>Wacker, Nancy</b> Aging Services of Minn	\$652 <b>\$652</b>
<b>Vill, Carrie</b> Tom Emmer for Governor	\$2,000 <b>\$2,000</b>	<b>Volling, James</b> Faegre & Benson Ltd Liability Partnership	\$1,069 <b>\$1,069</b>	<b>Wade, John</b> Senate Victory Fund	\$500 <b>\$500</b>
<b>Vill, Neil J</b> Tom Emmer for Governor	\$2,000 <b>\$2,000</b>	<b>Vollmers, Joanie</b> Tom Emmer for Governor	\$1,000 <b>\$1,000</b>	<b>Wade, Mark</b> HRC Minnesota PAC	\$500 <b>\$500</b>
<b>Vimawala, Keyur</b> Eastsiders for Avi (Viswanathan)	\$500 <b>\$500</b>	<b>Vollmers, Todd</b> Tom Emmer for Governor	\$1,000 <b>\$1,000</b>	<b>Wade, Terry</b> RKM&C Fund	\$893 <b>\$893</b>
<b>Vincent, P J</b> Horner (Thomas) 2010	\$500 <b>\$500</b>	<b>Volpi, Michele</b> Horner (Thomas) 2010	\$1,000 <b>\$1,000</b>	<b>Wade, Terry L</b> Citizens for Justice Helen Meyer	\$600 <b>\$600</b>
<b>Vinci, Yasmina</b> Margaret (Kelliher) for Governor	\$2,000	<b>Voltin, Darwin M</b> Minn Business Partnership PAC	\$2,500 <b>\$3,500</b>	<b>Wadi, Majdi</b> Neighbors for Omar Merhi	\$500 <b>\$500</b>
<b>Vinger, Norma</b> Minn DFL State Central Committee	\$7,000 <b>\$9,000</b>	<b>Von Blon, Joanne W</b> Minn Chamber of Commerce Leadership Fd	\$1,250 <b>\$1,250</b>	<b>Wadi, Saeda</b> Neighbors for Omar Merhi	\$500 <b>\$500</b>
<b>Viohl, Jeff B</b> SOF-PAC	\$1,500 <b>\$1,500</b>	<b>Von Donselaar, Keith</b> womenwinning State PAC	\$625 <b>\$625</b>	<b>Wadsworth, Melanie</b> Faegre & Benson Ltd Liability Partnership	\$1,069 <b>\$1,069</b>
<b>Virden, Dennis</b> Minnesotans for Matt (Entenza)	\$750 <b>\$750</b>	<b>von Donselaar, Keith</b> Minn Hospital PAC	\$500 <b>\$500</b>	<b>Wagener, Morrie</b> CAR, Committee of Automotive Retailers	\$3,600 <b>\$3,600</b>
<b>Viriden, Dennis</b> Tom Emmer for Governor	\$500 <b>\$500</b>	<b>Vongbandith, William S</b> Committee to Elect Yamy Vang	\$500 <b>\$500</b>	<b>Wagenius, Jean</b> Margaret (Kelliher) for Governor	\$500 <b>\$500</b>
<b>Viste, Mark E</b> Mark Dayton for a Better Minnesota	\$500 <b>\$500</b>	<b>Vorpahl, Larry</b> Minn Chamber of Commerce Leadership Fd	\$1,250 <b>\$1,250</b>	<b>Wagner, Anthony E</b> Minnesotans for Matt (Entenza)	\$500 <b>\$500</b>
<b>Viswanathan, Ruku</b> Eastsiders for Avi (Viswanathan)	\$500 <b>\$500</b>	<b>Voss, Gordon</b> Margaret (Kelliher) for Governor	\$500	<b>Wagner, Bernie</b> Swanson (Lori) for Attorney General	\$500 <b>\$500</b>
<b>Viswanathan, Subash</b> Eastsiders for Avi (Viswanathan)	\$500 <b>\$500</b>	<b>Votel, Thomas</b> Horner (Thomas) 2010	\$1,000 <b>\$1,500</b>	<b>Wagner, Daniel E</b> Minn Realtors Political Action Comm	\$500 <b>\$500</b>
<b>Vitt, J T</b> Dorsey Political Fund	\$549 <b>\$549</b>	<b>Voyen, Jeffrey K</b> ACEC/MN Political Action Committee	\$500 <b>\$500</b>	<b>Wagner, Daniel H</b> Minn Realtors Political Action Comm	\$6,050 <b>\$6,050</b>
<b>Vogel, George</b> Mark Dayton for a Better Minnesota	\$500 <b>\$500</b>	<b>Vue, Chue M</b> Minnesotans for Matt (Entenza)	\$500		
<b>Vogt, Guy</b> HRCC	\$725 <b>\$725</b>				

## Donors of \$500 or More to Constitutional Office, Senate, House of Representatives, and Judicial Candidates, Political Party Units and Political Committees and Political Funds 2009 / 2010

<b>Waheeduddin, Salman E</b> Minnesotans for Matt (Entenza)	\$500	<b>Walker, Todd P</b> Faegre & Benson Ltd Liability Partnership	\$1,069	Tom Emmer for Governor	\$2,000
	<b>\$500</b>				<b>\$2,000</b>
<b>Wahl, Edward T</b> Faegre & Benson Ltd Liability Partnership	\$1,069	<b>Walkowiak, Gal</b> Cuzzo (Mike) for Judge Campaign Committee	\$600	<b>Walsh, Andrea</b> Minn Chamber of Commerce Leadership Fd	\$3,100
	<b>\$1,069</b>		<b>\$600</b>		<b>\$3,100</b>
<b>Wahl, Tim</b> Minn PRO PAC	\$600	<b>Wall, Alin H</b> Mark Dayton for a Better Minnesota	\$500	<b>Walsh, Andrea M</b> Tom Emmer for Governor	\$500
	<b>\$600</b>		<b>\$500</b>		<b>\$500</b>
<b>Wahl, Tom</b> Andrea Kieffer Citizens for Freedom	\$500	<b>Wallace, Chris</b> Tom Emmer for Governor	\$1,500	<b>Walsh, Carol A</b> Margaret (Kelliher) for Governor	\$500
	<b>\$500</b>		<b>\$1,500</b>		<b>\$500</b>
<b>Wahldick, Roger</b> Tom Emmer for Governor	\$650	<b>Wallace, Christy</b> Mark Ritchie for Secretary of State	\$500	<b>Walsh, Dennis</b> Freedom Club State PAC	\$500
	<b>\$650</b>		<b>\$500</b>	<b>Walsh, John</b> Tom Emmer for Governor	\$2,200
<b>Wahlquist, Harold</b> Independent Community Bankers of Minn PAC	\$928	<b>Wallace, Erin</b> Ken Pentel for Governor	\$1,443		<b>\$2,700</b>
	<b>\$928</b>		<b>\$1,443</b>	<b>Walsh, Joseph B</b> Minnesotans for Matt (Entenza)	\$2,500
<b>Wakefield, Lowell G</b> Independent Community Bankers of Minn PAC	\$908	<b>Wallace, Katie</b> Tom Emmer for Governor	\$500		<b>\$2,500</b>
	<b>\$908</b>		<b>\$500</b>	<b>Walsh, Michael</b> Horner (Thomas) 2010	\$500
<b>Walbourn, Kristin R</b> Faegre & Benson Ltd Liability Partnership	\$1,069	<b>Wallace, Randy</b> Tom Emmer for Governor	\$1,000	Swanson (Lori) for Attorney General	\$900
	<b>\$1,069</b>		<b>\$1,000</b>		<b>\$1,400</b>
<b>Waldeck, Timothy W</b> Tom Emmer for Governor	\$550	<b>Wallace, Scott</b> Mark Ritchie for Secretary of State	\$500	<b>Walsh, Tom</b> Tom Emmer for Governor	\$1,000
	<b>\$550</b>		<b>\$500</b>		<b>\$1,000</b>
<b>Walden, Paul</b> Volunteers to Elect Pete Marker	\$500	<b>Wallack, Andrea</b> Mark Dayton for a Better Minnesota	\$1,000	<b>Walter, David</b> Margaret (Kelliher) for Governor	\$1,000
	<b>\$500</b>		<b>\$1,000</b>		<b>\$1,000</b>
<b>Walden, Susan</b> Volunteers to Elect Pete Marker	\$801	<b>Wallake, Randy</b> DFL House Caucus	\$1,000	<b>Walter, H William</b> Margaret (Kelliher) for Governor	\$2,000
	<b>\$801</b>		<b>\$1,000</b>		<b>\$2,000</b>
<b>Waldron, Carol</b> Mark Dayton for a Better Minnesota	\$550	<b>Wallin, Maxine H</b> womenwinning State PAC	\$1,625	<b>Walter, Judy</b> Margaret (Kelliher) for Governor	\$2,000
	<b>\$550</b>		<b>\$1,625</b>		<b>\$2,000</b>
<b>Wales, Jane</b> Mark Dayton for a Better Minnesota	\$500	<b>Wallin, Winston R</b> Horner (Thomas) 2010	\$2,000	<b>Walter, Matthew J</b> Margaret (Kelliher) for Governor	\$2,000
	<b>\$500</b>		<b>\$2,000</b>		<b>\$2,000</b>
<b>Walfoort, Tracy</b> Patriot PAC	\$515	<b>Walser, Brian</b> Swedzinski (Christopher) for House Campaign Committee	\$500	<b>Walther, Ann</b> Rice Michels & Walther LLP Political Fund	\$2,970
	<b>\$515</b>		<b>\$500</b>		<b>\$2,970</b>
<b>Walker, Kimberly</b> Faegre & Benson Ltd Liability Partnership	\$1,069	<b>Walser, Paul</b> CAR, Committee of Automotive Retailers	\$6,250	<b>Wang, Daniel</b> Mark Dayton for a Better Minnesota	\$2,500
	<b>\$1,069</b>		<b>\$6,250</b>		<b>\$2,500</b>
<b>Walker, Mason</b> Friends For Kirk Stensrud	\$500	<b>Walser, Paul M</b> Horner (Thomas) 2010	\$2,000	<b>Wang, Nina Y</b> Faegre & Benson Ltd Liability Partnership	\$1,069
	<b>\$500</b>		<b>\$2,000</b>		<b>\$1,069</b>
<b>Walker, Russell E</b> Russell Walker for State Senate	\$3,350	<b>Walseth, Samuel P</b> DFL House Caucus	\$800	<b>Wang, Yolanda H</b> Mark Dayton for a Better Minnesota	\$2,500
	<b>\$3,350</b>		<b>\$800</b>		<b>\$2,500</b>
		<b>Walsh, Amanda</b>			<b>\$2,500</b>

## Donors of \$500 or More to Constitutional Office, Senate, House of Representatives, and Judicial Candidates, Political Party Units and Political Committees and Political Funds 2009 / 2010

<b>Wangler, Ken</b>		Tom Emmer for Governor	\$2,000				<b>\$500</b>
Helen Brosnahan for Judge	\$800		<b>\$2,000</b>	<b>Wayne, James</b>		Horner (Thomas) 2010	\$500
	<b>\$800</b>	<b>Warner, Ryan</b>					<b>\$500</b>
<b>Wangsness, John A</b>		Al DeKruif for Senate 25	\$500	<b>Wayne, Nathan</b>		Swanson (Lori) for Attorney General	\$500
MOHPA PAC	\$2,000		<b>\$500</b>	<b>Wayne, Todd</b>		Minn TruckPAC	\$510
	<b>\$2,000</b>	<b>Warner, William A</b>					<b>\$510</b>
<b>Ward, John E</b>		Al DeKruif for Senate 25	\$500	<b>Wayne, Valerie</b>		Mark Dayton for a Better Minnesota	\$500
Stevenson (Taylor) for Minnesota	\$1,503	Gruenhagen (Glenn) for MN House	\$500				<b>\$500</b>
	<b>\$1,503</b>		<b>\$1,000</b>	<b>Weaver, Darrell D</b>		Andy Welti for State Representative	\$500
<b>Ward, Laysha</b>		<b>Warren, Helen A</b>					<b>\$500</b>
Horner (Thomas) 2010	\$1,000	Minnesotans for Matt (Entenza)	\$1,000	<b>Webb, Francine</b>		Tom Emmer for Governor	\$1,000
	<b>\$1,000</b>		<b>\$1,000</b>				<b>\$1,000</b>
<b>Ward, Lyle</b>		<b>Waschke, Ken</b>		<b>Webb, Robert T</b>		Tom Emmer for Governor	\$1,000
Faegre & Benson Ltd Liability Partnership	\$1,069	CAR, Committee of Automotive Retailers	\$750				<b>\$1,000</b>
	<b>\$1,069</b>		<b>\$750</b>	<b>Webber, Charles</b>		Faegre & Benson Ltd Liability Partnership	\$1,069
<b>Ward, Marianne</b>		<b>Wasescha, Anna</b>					<b>\$1,069</b>
Barden (Chris) for AG Volunteer Committee	\$848	Volunteers for (Richard) Kagan	\$500	<b>Weber, Charles</b>		Margaret (Kelliher) for Governor	\$750
	<b>\$848</b>		<b>\$500</b>				<b>\$750</b>
<b>Ward, Nancy</b>		<b>Washourn, David</b>		<b>Weber, Darcee</b>		Mark Ritchie for Secretary of State	\$500
Mark Ritchie for Secretary of State	\$750	WAMP	\$500				<b>\$500</b>
	<b>\$750</b>		<b>\$500</b>	<b>Weber, Gordon</b>		Faegre & Benson Ltd Liability Partnership	\$886
<b>Ward, Richard N</b>		<b>Waslaski, Shane</b>					<b>\$886</b>
Barden (Chris) for AG Volunteer Committee	\$550	Ottertail Power PAC	\$750	<b>Weber, Joan H</b>		Minnesotans for Matt (Entenza)	\$500
	<b>\$550</b>		<b>\$750</b>				<b>\$500</b>
<b>Warden, Kent D</b>		<b>Waterston, Kevin</b>		<b>Weber, Patricia</b>		Margaret (Kelliher) for Governor	\$500
Margaret (Kelliher) for Governor	\$600	Tom Emmer for Governor	\$500				<b>\$500</b>
	<b>\$600</b>		<b>\$500</b>	<b>Weber, Scott</b>		Tom Emmer for Governor	\$2,000
<b>Wardlow, Douglas</b>		<b>Watrud, Steven</b>					<b>\$2,000</b>
Citizens for Doug Wardlow	\$2,236	People in Construction Political Action Comm	\$1,000	<b>Webster, Catherine</b>		Margaret (Kelliher) for Governor	\$500
	<b>\$2,236</b>		<b>\$1,000</b>				<b>\$500</b>
<b>Wardlow, Sheryl</b>		<b>Watson, Leland</b>		<b>Webster, Reede</b>		Margaret (Kelliher) for Governor	\$700
Citizens for Doug Wardlow	\$500	Mark Dayton for a Better Minnesota	\$500				<b>\$700</b>
	<b>\$500</b>		<b>\$500</b>	<b>Webster, Steven</b>		Margaret (Kelliher) for Governor	\$500
<b>Warfa, Sadik</b>		<b>Watson, Lucia</b>					<b>\$500</b>
Sadik Warfa State Rep Dis 61A	\$500	Mark Ritchie for Secretary of State	\$500	<b>Way, Paul</b>		Tom Emmer for Governor	\$500
	<b>\$500</b>		<b>\$500</b>				
<b>Wark, David M</b>		<b>Watson, Marta</b>					
Margaret (Kelliher) for Governor	\$1,000	Carinda Horton for State Representativ	\$500				
Mark Dayton for a Better Minnesota	\$1,500		<b>\$500</b>				
	<b>\$2,500</b>	<b>Watson, Steve</b>					
<b>Wark, Mary Ann Barrows</b>		Hospitality Political Action Committee	\$930				
Mark Dayton for a Better Minnesota	\$1,500		<b>\$930</b>				
	<b>\$1,500</b>	<b>Watters, Ellen E</b>					
<b>Warmington, Don</b>		Horner (Thomas) 2010	\$550				
Beer PAC-Minn Beer Wholesalers Assn	\$1,483	Minnesotans for Matt (Entenza)	\$600				
	<b>\$1,483</b>		<b>\$1,150</b>				
<b>Warner III, Frank</b>		<b>Wattman, Lois</b>					
Beer PAC-Minn Beer Wholesalers Assn	\$4,000	Horner (Thomas) 2010	\$600				
	<b>\$4,000</b>		<b>\$600</b>				
<b>Warner, Ada W</b>		<b>Waugh, Bruce</b>					
Emilys List - Minn	\$1,000	Mark Dayton for a Better Minnesota	\$1,000				
	<b>\$1,000</b>		<b>\$1,000</b>				
<b>Warner, Donald</b>							

## Donors of \$500 or More to Constitutional Office, Senate, House of Representatives, and Judicial Candidates, Political Party Units and Political Committees and Political Funds 2009 / 2010

<b>Webster, William A</b> RKM&C Fund	\$572 <b>\$572</b>	Margaret (Kelliher) for Governor	\$750 <b>\$750</b>	<b>Weist, Jennifer</b> Horner (Thomas) 2010	\$1,000 <b>\$1,000</b>
<b>Weck, Lauren Patricia</b> Margaret (Kelliher) for Governor	\$1,000 <b>\$1,000</b>	<b>Weingold, Adam</b> Tom Emmer for Governor	\$600 <b>\$600</b>	<b>Weitz, Mark</b> Leonard Street and Deinard PAC	\$560 <b>\$560</b>
<b>Wedin, Valerie A</b> Margaret (Kelliher) for Governor Minnesotans for Matt (Entenza)	\$750 \$500 <b>\$1,250</b>	<b>Weinmeyer, James</b> TRIAL-PAC	\$788 <b>\$788</b>	<b>Welch, Chad</b> Tom Emmer for Governor	\$1,000 <b>\$1,000</b>
<b>Weelborg, Brett</b> CAR, Committee of Automotive Retailers	\$800 <b>\$800</b>	<b>Weinrich, Gerald S</b> Mark Dayton for a Better Minnesota	\$600 <b>\$600</b>	<b>Welch, Michael</b> Road PAC of Minn	\$1,000 <b>\$1,000</b>
<b>Weeres, Sylvia J</b> Minn TruckPAC	\$1,050 <b>\$1,050</b>	<b>Weinschel, Eric</b> MOHPA PAC	\$2,000 <b>\$2,000</b>	<b>Welch, Timothy T</b> Leonard Street and Deinard PAC	\$710 <b>\$710</b>
<b>Weicht, Scott A</b> Minn Chamber of Commerce Leadership Fd People in Construction Political Action Comm	\$500 \$3,000 <b>\$3,500</b>	<b>Weinshilbourn, Lily</b> Mark Dayton for a Better Minnesota	\$1,000 <b>\$1,000</b>	<b>Welke, Karen</b> Committee to Elect Bob Steigauf Judge	\$500 <b>\$500</b>
<b>Weidner, Sandi</b> Tom Emmer for Governor	\$700 <b>\$700</b>	<b>Weinstein, Gary</b> Faegre & Benson Ltd Liability Partnership	\$1,069 <b>\$1,069</b>	<b>Wellington, Stephen J</b> Minnesotans for Matt (Entenza)	\$500 <b>\$500</b>
<b>Weidner, Thomas J</b> Tom Emmer for Governor	\$1,000 <b>\$1,000</b>	<b>Weinstine, Robert</b> Winthrop & Weinstine PA Political Func	\$500 <b>\$500</b>	<b>Wellington, Steve D</b> Minnesotans for Matt (Entenza)	\$900 <b>\$900</b>
<b>Weidner, Tracey</b> Tom Emmer for Governor	\$500 <b>\$500</b>	<b>Weis, Joseph</b> Patricia Anderson for State Auditor Tom Emmer for Governor	\$550 \$1,250 <b>\$1,800</b>	<b>Wellman, James</b> Margaret (Kelliher) for Governor	\$500 <b>\$500</b>
<b>Weigand Jr, Nestor R</b> Tom Emmer for Governor	\$1,000 <b>\$1,000</b>	<b>Weis, Joseph C</b> BAM-PAC HRCC Minn Chamber of Commerce Leadership Fd NAIOP Economic Growth Fund Patriot PAC	\$500 \$650 \$2,000 \$1,250 \$500 <b>\$7,100</b>	<b>Wells, John</b> Mark Dayton for a Better Minnesota	\$600 <b>\$600</b>
<b>Weigenant, Jerome</b> Larry Clark For Judge Campaign	\$600 <b>\$600</b>	Senate Victory Fund St Paul Area Chamber of Commerce PAC	\$1,000 \$1,200 <b>\$1,100</b>	<b>Wells, Mary Ellen</b> Minn Hospital PAC	\$1,158 <b>\$1,158</b>
<b>Weilage, Scott</b> Tom Emmer for Governor	\$525 <b>\$525</b>	<b>Weisense, Peter C</b> Minnesotans for Matt (Entenza)	\$1,100 <b>\$1,100</b>	<b>Wells, Scott</b> 15th Senate District DFL	\$675 <b>\$675</b>
<b>Weimer, William</b> Faegre & Benson Ltd Liability Partnership	\$1,069 <b>\$1,069</b>	<b>Weiser, Irving</b> Margaret (Kelliher) for Governor Mark Dayton for a Better Minnesota	\$2,500 \$1,000 <b>\$3,500</b>	<b>Wells, Steven</b> Dorsey Political Fund Margaret (Kelliher) for Governor	\$733 \$1,250 <b>\$1,983</b>
<b>Weinblatt, Alan</b> Margaret (Kelliher) for Governor Mark Dayton for a Better Minnesota	\$500 \$500 <b>\$1,000</b>	<b>Weiser, Marjorie L</b> Margaret (Kelliher) for Governor Mark Dayton for a Better Minnesota	\$500 \$1,000 <b>\$1,500</b>	<b>Wells, Tene M</b> womenwinning State PAC	\$520 <b>\$520</b>
<b>Weiner, Frederick</b> Horner (Thomas) 2010	\$2,000 <b>\$2,000</b>	<b>Weiss, Andrew</b> Horner (Thomas) 2010	\$1,000 <b>\$1,000</b>	<b>Wellstone, Paul David</b> Margaret (Kelliher) for Governor	\$1,000 <b>\$1,000</b>
<b>Weiner, Richard</b> Margaret (Kelliher) for Governor	\$500 <b>\$500</b>	<b>Weiss, Bret A</b> ACEC/MN Political Action Committee	\$500 <b>\$500</b>	<b>Welna, Thomas F</b> Minnesotans for Matt (Entenza)	\$2,500 <b>\$2,500</b>
<b>Weiner, Rose</b>				<b>Welo, Steven</b> Horner (Thomas) 2010	\$1,000 <b>\$1,000</b>



# Donors of \$500 or More to Constitutional Office, Senate, House of Representatives, and Judicial Candidates, Political Party Units and Political Committees and Political Funds 2009 / 2010

<b>Welsh, Timothy A</b>			<b>\$1,000</b>	<b>Wetmore, Mary</b>	
Horner (Thomas) 2010	\$500	<b>Wersal, Creighton E</b>		Gary Dahms for Minnesota State Sena	\$500
Margaret (Kelliher) for Governor	\$1,000	Wersal (Greg) for Justice	\$600		<b>\$500</b>
Mark Dayton for a Better Minnesota	\$500		<b>\$600</b>	<b>Wetmore, Robert</b>	
Minnesotans for Matt (Entenza)	\$2,250	<b>Wert, Gary</b>		Gary Dahms for Minnesota State Sena	\$500
	<b>\$4,250</b>	Minnesotans for Personal Choice & Competition in Health Care	\$2,000		<b>\$500</b>
<b>Welter, Patricia</b>			<b>\$2,000</b>	<b>Weyerhaeuser, F T</b>	
15th Senate District DFL	\$600	<b>Wert, Joshua</b>		Senate Victory Fund	\$1,000
	<b>\$600</b>	Minn Bank State PAC	\$1,000		<b>\$1,000</b>
<b>Welty, Claudia</b>			<b>\$1,000</b>	<b>Weyerhaeuser, Frederick</b>	
Minn Power PAC	\$520	<b>Wertish, Jeanne</b>		HRCC	\$1,000
	<b>\$520</b>	Mark Dayton for a Better Minnesota	\$600		<b>\$1,000</b>
<b>Wenck, Norm</b>			<b>\$600</b>	<b>Weyerhaeuser, Frederick T</b>	
Tom Emmer for Governor	\$700	<b>Wessel, Michelle</b>		Horner (Thomas) 2010	\$2,000
	<b>\$700</b>	Tom Emmer for Governor	\$2,000		<b>\$2,000</b>
<b>Wendland, Linda</b>			<b>\$2,000</b>	<b>Weyerhaeuser, Nancy</b>	
Rice (Larry) for MN Senate	\$500	<b>Wessel, Paul</b>		Horner (Thomas) 2010	\$2,000
	<b>\$500</b>	Tom Emmer for Governor	\$2,000		<b>\$2,000</b>
<b>Wendlandt, Ruth</b>		<b>Wessner, David</b>		<b>Whalen, Cory</b>	
Tom Emmer for Governor	\$500	Horner (Thomas) 2010	\$2,000	DFL House Caucus	\$500
	<b>\$500</b>	Minn Business Partnership PAC	\$2,500	TRIAL-PAC	\$840
<b>Wendlant, Richard</b>		Minn Hospital PAC	\$500		<b>\$1,340</b>
MABC PAC	\$600		<b>\$5,000</b>	<b>Wheaton, John</b>	
	<b>\$600</b>	<b>West, Dobson</b>		Faegre & Benson Ltd Liability Partnership	\$1,069
<b>Wendt, Bob</b>		DFL Senate Caucus	\$500		<b>\$1,069</b>
Insurance Federation Political Action Comm	\$500	Mark Dayton for a Better Minnesota	\$2,000	<b>Wheeldon, Mark</b>	
	<b>\$500</b>		<b>\$2,500</b>	Tom Emmer for Governor	\$500
<b>Wenger, Brian D</b>		<b>West, Jane H</b>			<b>\$500</b>
Tom Emmer for Governor	\$500	Mark Dayton for a Better Minnesota	\$2,000	<b>Wheeler, Penny</b>	
	<b>\$500</b>		<b>\$2,000</b>	Margaret (Kelliher) for Governor	\$2,250
<b>Wenmark, William H</b>		<b>West, Jean</b>			<b>\$2,250</b>
David Hann for State Senate	\$500	Margaret (Kelliher) for Governor	\$2,500	<b>Wheeler, Sue</b>	
	<b>\$500</b>	Mark Dayton for a Better Minnesota	\$1,000	Margaret (Kelliher) for Governor	\$500
<b>Wenstrom, Gene</b>			<b>\$3,500</b>		<b>\$500</b>
Mark Dayton for a Better Minnesota	\$850	<b>West, Michael</b>		<b>Wheeler, Vicki</b>	
Swanson (Lori) for Attorney General	\$700	IUPAT Political Action Together Pol Committee	\$536	Tom Emmer for Governor	\$1,000
	<b>\$1,550</b>		<b>\$536</b>		<b>\$1,000</b>
<b>Wenstrom, Jaqueline</b>		<b>West, Robert C</b>		<b>Whelan, Mary F</b>	
Swanson (Lori) for Attorney General	\$700	Minnesotans for Matt (Entenza)	\$500	Tom Emmer for Governor	\$500
	<b>\$700</b>		<b>\$500</b>		<b>\$500</b>
<b>Wenzel, Stephen G</b>		<b>West, Warren</b>		<b>Whelan, Patrick</b>	
Mike LeMieur Volunteer Committee	\$500	IFAPAC Minn	\$500	Mark Dayton for a Better Minnesota	\$600
	<b>\$500</b>		<b>\$500</b>		<b>\$600</b>
<b>Werbalowsky, Jeffrey I</b>		<b>Westby, Sally</b>		<b>Whipple, Mary Margaret</b>	
Citizens for (Kevin) Staunton	\$500	Margaret (Kelliher) for Governor	\$750	Margaret (Kelliher) for Governor	\$500
Horner (Thomas) 2010	\$2,000		<b>\$750</b>		<b>\$500</b>
Minnesotans for Matt (Entenza)	\$1,250	<b>Westgard, Rolf E</b>		<b>Whitaker, John</b>	
	<b>\$3,750</b>	64th Senate District DFL	\$1,450	Tom Emmer for Governor	\$500
<b>Werbalowsky, Mary B</b>			<b>\$1,450</b>		<b>\$500</b>
Citizens for (Kevin) Staunton	\$500	<b>Westley, Andrew L</b>		<b>White, Duane</b>	
Minnesotans for Matt (Entenza)	\$2,250	IUPAT Political Action Together Pol Committee	\$550	Horner (Thomas) 2010	\$500
	<b>\$2,750</b>		<b>\$550</b>		<b>\$500</b>
<b>Wergin, Betsy</b>					
Tom Emmer for Governor	\$1,000				

# Donors of \$500 or More to Constitutional Office, Senate, House of Representatives, and Judicial Candidates, Political Party Units and Political Committees and Political Funds 2009 / 2010

<b>White, James</b>		<b>Wiese, Gary</b>		<b>Wiley, Jessica</b>	<b>\$530</b>
Mark Dayton for a Better Minnesota	\$1,000	Tom Emmer for Governor	\$1,000	Margaret (Kelliher) for Governor	\$600
	<b>\$1,000</b>		<b>\$1,000</b>		<b>\$600</b>
<b>White, Mary A</b>		<b>Wiesner, Robert</b>		<b>Wilf, Beth</b>	
John Dillon for Judge	\$2,000	Multi Housing Political Action Comm	\$2,000	Tom Emmer for Governor	\$500
	<b>\$2,000</b>		<b>\$2,000</b>		<b>\$500</b>
<b>White, Steve</b>		<b>Wiggam, Martha</b>		<b>Wilf, Jane</b>	
Penwell (Wm Christopher) for Judge	\$1,000	Margaret (Kelliher) for Governor	\$650	Tom Emmer for Governor	\$500
	<b>\$1,000</b>		<b>\$650</b>		<b>\$500</b>
<b>Whitely, Karyn L</b>		<b>Wightman, Josh L</b>		<b>Wilf, Leonard</b>	
Minnesotans for Matt (Entenza)	\$500	Duluth FirePAC	\$520	HRCC	\$2,300
	<b>\$500</b>		<b>\$520</b>	Senate Victory Fund	\$4,000
<b>Whitely, William C</b>		<b>Wigley, Mike</b>			<b>\$6,300</b>
Minnesotans for Matt (Entenza)	\$750	33rd Senate District RPM	\$769	<b>Wilf, Leonard A</b>	
	<b>\$750</b>		<b>\$769</b>	Horner (Thomas) 2010	\$1,000
<b>Whitmer, Dorothy L</b>		<b>Wikstrom, George</b>		Tom Emmer for Governor	\$1,000
Tom Emmer for Governor	\$500	MTA PAC	\$700		<b>\$2,000</b>
	<b>\$500</b>		<b>\$700</b>	<b>Wilf, Leonard R</b>	
<b>Whitney, Benson</b>		<b>Wikstrom, George</b>		Minnesotans for Matt (Entenza)	\$1,500
HRCC	\$2,000	MTA PAC	\$670		<b>\$1,500</b>
	<b>\$2,000</b>		<b>\$670</b>	<b>Wilf, Mark</b>	
<b>Whitney, Benson K</b>		<b>Wilcox, Noah</b>		DFL Senate Caucus	\$1,400
Tom Emmer for Governor	\$1,000	Independent Community Bankers of Minn PAC	\$2,003	Horner (Thomas) 2010	\$1,500
	<b>\$1,000</b>		<b>\$2,003</b>	HRCC	\$4,300
<b>Whitney, J Kimball</b>		<b>Wilczek, Daniel</b>		Margaret (Kelliher) for Governor	\$1,000
Horner (Thomas) 2010	\$500	Faegre & Benson Ltd Liability Partnership	\$1,069	Mark Dayton for a Better Minnesota	\$1,500
Senate Victory Fund	\$600		<b>\$1,069</b>	Tom Emmer for Governor	\$1,000
	<b>\$1,100</b>				<b>\$10,700</b>
<b>Whitney, Mary</b>		<b>Wildfang, Chris</b>		<b>Wilf, Susan</b>	
Tom Emmer for Governor	\$1,000	DFL House Caucus	\$750	Margaret (Kelliher) for Governor	\$1,500
	<b>\$1,000</b>	Ron Case for Senate	\$500		<b>\$1,500</b>
<b>Whitney, Wheelock</b>			<b>\$1,250</b>	<b>Wilf, Zygi R</b>	
Horner (Thomas) 2010	\$2,000	<b>Wildfang, Craig</b>		Horner (Thomas) 2010	\$1,500
Independence Party of Minn	\$5,000	Mark Dayton for a Better Minnesota	\$500	Mark Dayton for a Better Minnesota	\$1,500
Patricia Anderson for State Auditor	\$500	RKM&C Fund	\$1,000	Minnesotans for Matt (Entenza)	\$1,000
	<b>\$7,500</b>		<b>\$1,500</b>		<b>\$4,000</b>
<b>Wiech, Chad</b>		<b>Wildfang, Genevieve</b>		<b>Wilf, Zygmunt</b>	
Tom Emmer for Governor	\$1,000	Ron Case for Senate	\$500	DFL House Caucus	\$7,500
	<b>\$1,000</b>		<b>\$500</b>	DFL Senate Caucus	\$4,600
<b>Wiehoff, Dale</b>		<b>Wildfang, K Craig</b>		Senate Victory Fund	\$3,500
Mark Ritchie for Secretary of State	\$500	Mark Dayton for a Better Minnesota	\$500		<b>\$15,600</b>
	<b>\$500</b>	Ron Case for Senate	\$500	<b>Wilgers, John</b>	
<b>Wiener, Deanna L</b>			<b>\$1,000</b>	Minn Business Partnership PAC	\$2,500
Minn Realtors Political Action Comm	\$900	<b>Wildung, Wendy</b>		Tom Emmer for Governor	\$1,000
	<b>\$900</b>	Faegre & Benson Ltd Liability Partnership	\$1,069		<b>\$3,500</b>
<b>Wiener, June A</b>			<b>\$1,069</b>	<b>Wilhelm, Bonnie</b>	
Minn Realtors Political Action Comm	\$2,050	<b>Wilensky, Alan J</b>		Friends of Bruce Vogel	\$500
	<b>\$2,050</b>	Mark Dayton for a Better Minnesota	\$2,500		<b>\$500</b>
<b>Wiener, Phyllis C</b>			<b>\$2,500</b>	<b>Wilhelmy, Thomas</b>	
Margaret (Kelliher) for Governor	\$2,000	<b>Wilensky, Constance J</b>		Tom Emmer for Governor	\$500
Rena (Moran) for Rep	\$500	Mark Dayton for a Better Minnesota	\$2,500		<b>\$500</b>
	<b>\$2,500</b>		<b>\$2,500</b>	<b>Wilkens, Paul D</b>	
<b>Wiens, Harold</b>		<b>Wiley, Daniel</b>		Chisago County DFL	\$820
HRCC	\$5,000	MAPE-PAC	\$530		<b>\$820</b>
	<b>\$5,000</b>				

**Donors of \$500 or More to  
Constitutional Office, Senate, House of Representatives, and Judicial Candidates,  
Political Party Units and Political Committees and Political Funds 2009 / 2010**

<b>Wilkinson, Abby E</b> Faegre & Benson Ltd Liability Partnership	\$1,069	<b>Williams, Michael</b> Tom Emmer for Governor	\$2,000	<b>Wilson, James K</b> Freedom Club State PAC	\$5,000
	<b>\$1,069</b>		<b>\$2,000</b>		<b>\$5,000</b>
<b>Wilkinson, Colin</b> Libertarian Party of Minn	\$2,020	<b>Williams, Teresa C</b> McFarlane (Carol) Volunteer Committee Tom Emmer for Governor	\$500 \$500	<b>Wilson, Janis</b> Tom Emmer for Governor	\$1,000
	<b>\$2,020</b>		<b>\$1,000</b>		<b>\$1,000</b>
<b>Wilkinson, Frank</b> DFL Senate Caucus	\$500	<b>Williams, Terry</b> Margaret (Kelliher) for Governor	\$1,500	<b>Wilson, Keith</b> Tom Emmer for Governor	\$1,150
	<b>\$500</b>		<b>\$1,500</b>		<b>\$1,150</b>
<b>Wilks, David M</b> Xcel Energy Employees PAC	\$1,137	<b>Willis, Dale</b> Scott (Peggy Sue) for Minnesota House	\$500	<b>Wilson, Kingsley W</b> 39th Senate District DFL DFL House Caucus DFL Senate Caucus HRCC Senate Victory Fund	\$500 \$1,000 \$750 \$1,000 \$1,000
	<b>\$1,137</b>		<b>\$500</b>		<b>\$4,250</b>
<b>Willcox, David</b> Tom Emmer for Governor	\$1,000	<b>Willis, Elizabeth A</b> Xcel Energy Employees PAC	\$525	<b>Windhorst Jr, John W</b> Mark Dayton for a Better Minnesota	\$500
	<b>\$1,000</b>		<b>\$525</b>		<b>\$500</b>
<b>Willcox, Julie</b> Tom Emmer for Governor	\$1,000	<b>Willis, Lindsay</b> Friends of Tara Mack	\$500	<b>Wine, Jill</b> Tom Emmer for Governor	\$2,000
	<b>\$1,000</b>		<b>\$500</b>		<b>\$2,000</b>
<b>Willford, Gloria</b> People for Al Hein	\$500	<b>Willkie, Philip</b> Margaret (Kelliher) for Governor	\$2,000	<b>Wine, Scott</b> Freedom Club State PAC Minn Business Partnership PAC Tom Emmer for Governor	\$10,000 \$5,500 \$2,000
	<b>\$500</b>		<b>\$2,000</b>		<b>\$17,500</b>
<b>Willhite, Colleen</b> Horner (Thomas) 2010	\$500	<b>Willoughby, David</b> Horner (Thomas) 2010 Margaret (Kelliher) for Governor	\$500 \$700	<b>Winer, Anthony S</b> Mark Dayton for a Better Minnesota	\$1,000
	<b>\$500</b>		<b>\$1,200</b>		<b>\$1,000</b>
<b>William, Branson</b> Nolan (Anne) Campaign Committee	\$500	<b>Wills, Dale</b> Benson (Michelle) for Senate	\$500	<b>Winer, Scott A</b> Dillon (Norann) Campaign Committee Tom Emmer for Governor	\$500 \$700
	<b>\$500</b>		<b>\$500</b>		<b>\$1,200</b>
<b>Williams Jr, George James</b> Faegre & Benson Ltd Liability Partnership	\$1,069	<b>Wills, Tammy</b> Benson (Michelle) for Senate Scott (Peggy Sue) for Minnesota House	\$500 \$500	<b>Wing, Andrea L</b> Tom Emmer for Governor	\$500
	<b>\$1,069</b>		<b>\$1,000</b>		<b>\$500</b>
<b>Williams Jr, James</b> IUPAT Political Action Together Pol Committee	\$1,350	<b>Wilsey, Roger D</b> Minn TruckPAC	\$2,000	<b>Wingert, Susan</b> Mark Dayton for a Better Minnesota	\$1,000
	<b>\$1,350</b>		<b>\$2,000</b>		<b>\$1,000</b>
<b>Williams, Bernard</b> Minn Chiropractic Political Action Comr	\$1,000	<b>Wilsey, Roger Dallas</b> Tom Emmer for Governor	\$1,000	<b>Winkler, David</b> IUPAT Political Action Together Pol Committee	\$550
	<b>\$1,000</b>		<b>\$1,000</b>		<b>\$550</b>
<b>Williams, Bradley F</b> Best & Flanagan Political Fund	\$1,237	<b>Wilson, Ann</b> Horner (Thomas) 2010	\$750	<b>Winslow, Clark</b> Tom Emmer for Governor	\$500
	<b>\$1,237</b>		<b>\$750</b>		<b>\$500</b>
<b>Williams, James</b> Minnesotans for Personal Choice & Competition in Health Care	\$1,000	<b>Wilson, David</b> DFL Senate Caucus Mark Dayton for a Better Minnesota	\$1,000 \$500	<b>Winsor, Renata</b> Horner (Thomas) 2010	\$2,000
	<b>\$1,000</b>		<b>\$1,500</b>		<b>\$2,000</b>
<b>Williams, James A</b> IUPAT Political Action Together Pol Committee	\$1,690	<b>Wilson, David A</b> Margaret (Kelliher) for Governor Mark Dayton for a Better Minnesota	\$1,000 \$1,000	<b>Winston, Frederick</b> Horner (Thomas) 2010	\$750
	<b>\$1,690</b>		<b>\$2,000</b>		<b>\$750</b>
<b>Williams, Marie E</b> Faegre & Benson Ltd Liability Partnership	\$1,069	<b>Wilson, Gary</b> RKM&C Fund	\$715		<b>\$750</b>
	<b>\$1,069</b>		<b>\$715</b>		<b>\$750</b>
<b>Williams, Mary O</b> Mark Dayton for a Better Minnesota	\$910	<b>Wilson, James</b> Tom Emmer for Governor	\$1,000		<b>\$750</b>
	<b>\$910</b>				<b>\$750</b>

## Donors of \$500 or More to Constitutional Office, Senate, House of Representatives, and Judicial Candidates, Political Party Units and Political Committees and Political Funds 2009 / 2010

<b>Winter, Karen A</b>		DFL House Caucus	\$750		<b>\$1,250</b>
Tom Emmer for Governor	\$500		<b>\$750</b>	<b>Woodward, Albert</b>	
	<b>\$500</b>	<b>Wolfe, Carol</b>		Horner (Thomas) 2010	\$500
<b>Winters, Christopher</b>		Horner (Thomas) 2010	\$2,000		<b>\$500</b>
IUPAT Political Action Together Pol Committee	\$550		<b>\$2,000</b>	<b>Worcester, Ghtiann</b>	
	<b>\$550</b>	<b>Wolfe, Daniel</b>		Margaret (Kelliher) for Governor	\$500
<b>Winton, Rufus</b>		Minn Physical Therapy PAC	\$4,100		<b>\$500</b>
Horner (Thomas) 2010	\$1,000		<b>\$4,100</b>	<b>Worms, Frank</b>	
	<b>\$1,000</b>	<b>Wolfensohn, Adam M</b>		Tom Emmer for Governor	\$700
<b>Winton, Sarah</b>		Minnesotans for Matt (Entenza)	\$750		<b>\$700</b>
DFL House Caucus	\$1,150		<b>\$750</b>	<b>Worshek, James</b>	
Margaret (Kelliher) for Governor	\$1,500	<b>Wolff, Sara E</b>		Tom Emmer for Governor	\$1,000
Mark Dayton for a Better Minnesota	\$1,000	Mark Dayton for a Better Minnesota	\$500		<b>\$1,000</b>
	<b>\$3,650</b>		<b>\$500</b>	<b>Wren, John</b>	
<b>Wintz, Thomas</b>		<b>Wolford, Kathryn</b>		Minn TruckPAC	\$2,322
Tom Emmer for Governor	\$2,000	Horner (Thomas) 2010	\$500		<b>\$2,322</b>
	<b>\$2,000</b>		<b>\$500</b>	<b>Wren, John E</b>	
<b>Wintz, Thomas G</b>		<b>Wolford, Lisa C</b>		Tom Emmer for Governor	\$2,000
Minn TruckPAC	\$2,000	Minnesotans for Matt (Entenza)	\$750		<b>\$2,000</b>
	<b>\$2,000</b>		<b>\$750</b>	<b>Wren, Mary</b>	
<b>Withers, Dennis R</b>		<b>Wollack, Richard G</b>		Tom Emmer for Governor	\$1,000
RKM&C Fund	\$786	Mark Dayton for a Better Minnesota	\$500		<b>\$1,000</b>
	<b>\$786</b>		<b>\$500</b>	<b>Wright, Bill</b>	
<b>Withoff, Peter</b>		<b>Wolter, Daniel</b>		Minn Cable Comm Assoc - PAC	\$1,500
Faegre & Benson Ltd Liability Partnership	\$1,069	Horner (Thomas) 2010	\$575		<b>\$1,500</b>
	<b>\$1,069</b>		<b>\$575</b>	<b>Wright, Chris</b>	
<b>Witort, Stephen</b>		<b>Wolter, Scott F</b>		Vote Wright (Chris Wright)	\$659
Tom Emmer for Governor	\$500	ACEC/MN Political Action Committee	\$500		<b>\$659</b>
	<b>\$500</b>		<b>\$500</b>	<b>Wright, David</b>	
<b>Wittenstein, Kate</b>		<b>Wong, Gloria</b>		MAPE-PAC	\$671
Margaret (Kelliher) for Governor	\$525	Committee to Elect Yamy Vang	\$500		<b>\$671</b>
	<b>\$525</b>		<b>\$500</b>	<b>Wright, Douglas</b>	
<b>Wogan, Vinton J</b>		<b>Wood, Doug</b>		Faegre & Benson Ltd Liability Partnership	\$1,069
Ingebrigtsen (William) for Senate Committee	\$500	MEDPAC Minn Medical Political Action Comm	\$500		<b>\$1,069</b>
	<b>\$500</b>		<b>\$500</b>	<b>Wright, Scott W</b>	
<b>Wojtalewicz, Brian</b>		<b>Wood, Judy</b>		Faegre & Benson Ltd Liability Partnership	\$1,069
DFL House Caucus	\$1,000	Horner (Thomas) 2010	\$600		<b>\$1,069</b>
Margaret (Kelliher) for Governor	\$750		<b>\$600</b>	<b>Wright, Timothy W</b>	
	<b>\$1,750</b>	<b>Wood, Michael</b>		Minnesotans for Matt (Entenza)	\$500
<b>Wojtalewicz, Janine</b>		Horner (Thomas) 2010	\$700		<b>\$500</b>
DFL House Caucus	\$500		<b>\$700</b>	<b>Wulf, Judy</b>	
DFL Senate Caucus	\$500	<b>Woodard, Dolores F</b>		Tom Emmer for Governor	\$500
	<b>\$1,000</b>	Campaign to Elect Kelby Woodard MN 25B	\$500		<b>\$500</b>
<b>Wojtowicz, Shari</b>			<b>\$500</b>	<b>Wuollet, Jackie A</b>	
CWA COPE PCC	\$1,080	<b>Woodard, Kelby</b>		womenwinning State PAC	\$500
	<b>\$1,080</b>	Campaign to Elect Kelby Woodard MN 25B	\$1,133		<b>\$500</b>
<b>Wold, Lester</b>			<b>\$1,133</b>	<b>Wurtele, Angus</b>	
Horner (Thomas) 2010	\$500	<b>Woods, Matthew</b>		DFL House Caucus	\$1,000
	<b>\$500</b>	RKM&C Fund	\$893	DFL Senate Caucus	\$1,000
<b>Wolf, Allison</b>			<b>\$893</b>		<b>\$2,000</b>
DFL House Caucus	\$500	<b>Woods, Medora</b>			
	<b>\$500</b>	Margaret (Kelliher) for Governor	\$500		
<b>Wolf, John</b>		Mark Ritchie for Secretary of State	\$750		

## Donors of \$500 or More to Constitutional Office, Senate, House of Representatives, and Judicial Candidates, Political Party Units and Political Committees and Political Funds 2009 / 2010

<b>Wurtele, C Angus</b>		Horner (Thomas) 2010	\$500	Faegre & Benson Ltd Liability Partnership	\$1,069
Horner (Thomas) 2010	\$2,000	Multi Housing Political Action Comm	\$1,500		
Margaret (Kelliher) for Governor	\$2,000		<b>\$2,000</b>		<b>\$1,069</b>
Mark Dayton for a Better Minnesota	\$1,000	<b>Yan, Jay</b>		<b>Yelsey, Alan</b>	
	<b>\$5,000</b>	Dorsey Political Fund	\$517	Kim Kang for Minnesota House	\$500
			<b>\$517</b>		<b>\$500</b>
<b>Wurtele, Margaret</b>		<b>Yan, Wendy</b>		<b>Yeng, Xeng X</b>	
womenwinning State PAC	\$1,125	Faegre & Benson Ltd Liability Partnership	\$1,069	Minnesotans for Matt (Entenza)	\$500
	<b>\$1,125</b>		<b>\$1,069</b>		<b>\$500</b>
<b>Wurtele, Margaret V B</b>		<b>Yancey, Charles</b>		<b>Yeomans, Fay</b>	
Margaret (Kelliher) for Governor	\$1,500	Minn Eye PAC	\$600	Mark Dayton for a Better Minnesota	\$750
Mark Dayton for a Better Minnesota	\$1,000		<b>\$600</b>		<b>\$750</b>
Otto (Rebecca) for Auditor	\$500	<b>Yang Heu, Ying Chu</b>		<b>Yetter, Jason</b>	
	<b>\$3,000</b>	Foung (Hewj Heu) for Senate 67	\$500	Tom Emmer for Governor	\$2,000
			<b>\$500</b>		<b>\$2,000</b>
<b>Wyant, Sophia</b>		<b>Yang, Bouachao X</b>		<b>Yocum, Anthony A</b>	
Cuzzo (Mike) for Judge Campaign Committee	\$1,250	Minnesotans for Matt (Entenza)	\$500	Minn TruckPAC	\$500
	<b>\$1,250</b>		<b>\$500</b>		<b>\$500</b>
<b>Wyard, Gary E</b>		<b>Yang, Dao X</b>		<b>Yocum, Timothy</b>	
Citizens for Justice Helen Meyer	\$500	Minnesotans for Matt (Entenza)	\$500	Tom Emmer for Governor	\$500
	<b>\$500</b>		<b>\$500</b>		<b>\$500</b>
<b>Wylie, Craig</b>		<b>Yang, Pang</b>		<b>Yokanovich, Lindy T</b>	
Tom Emmer for Governor	\$500	Vang Lor for Senate	\$500	Lindy Yokanovich for Judge Election Committee	\$3,570
	<b>\$500</b>		<b>\$500</b>		<b>\$3,570</b>
<b>Wynia, Ann L</b>		<b>Yang, Pao Choua</b>		<b>Yost, Michael</b>	
Margaret (Kelliher) for Governor	\$1,901	Foung (Hewj Heu) for Senate 67	\$500	Tom Emmer for Governor	\$1,000
Mark Dayton for a Better Minnesota	\$1,000	Minnesotans for Matt (Entenza)	\$500	Volunteers for Jay Backer	\$500
	<b>\$2,901</b>		<b>\$1,000</b>		<b>\$1,500</b>
<b>Wynn, Thomas</b>		<b>Yang, Paul</b>		<b>Yost, Peter</b>	
Tom Emmer for Governor	\$500	Minnesotans for Matt (Entenza)	\$500	Faegre & Benson Ltd Liability Partnership	\$1,069
	<b>\$500</b>		<b>\$500</b>		<b>\$1,069</b>
<b>Wynne, Elaine</b>		<b>Yang, Seng N</b>		<b>Youmans, Brian</b>	
Margaret (Kelliher) for Governor	\$1,085	Minnesotans for Matt (Entenza)	\$500	North Star SFAA-PAC	\$700
	<b>\$1,085</b>		<b>\$500</b>		<b>\$700</b>
<b>Wyrobak, Kristian</b>		<b>Yang, Shong X</b>		<b>Young, Dennis</b>	
Friends of Rick Rice	\$500	Minnesotans for Matt (Entenza)	\$1,000	Baker for Judge 2010	\$2,000
	<b>\$500</b>		<b>\$1,000</b>		<b>\$2,000</b>
<b>Xiong, Mai V</b>		<b>Yang, Tia X</b>		<b>Young, Grant R</b>	
Chai Lee for Senate	\$500	Minnesotans for Matt (Entenza)	\$1,500	Minn CPAs Public Affairs Committee	\$500
	<b>\$500</b>		<b>\$1,500</b>		<b>\$500</b>
<b>Xiong, Shua</b>		<b>Yanisch, Rebecca</b>		<b>Young, Joan</b>	
Foung (Hewj Heu) for Senate 67	\$500	womenwinning State PAC	\$600	Margaret (Kelliher) for Governor	\$500
	<b>\$500</b>		<b>\$600</b>	Mark Dayton for a Better Minnesota	\$600
<b>Xiong, Thao</b>		<b>Yanisch, Rebecca D</b>			<b>\$1,100</b>
Chai Lee for Senate	\$500	Margaret (Kelliher) for Governor	\$1,250	<b>Young, Kathryn</b>	
	<b>\$500</b>	Mark Ritchie for Secretary of State	\$500	Horner (Thomas) 2010	\$500
<b>Xue, Chun P</b>			<b>\$1,750</b>		<b>\$500</b>
Minnesotans for Matt (Entenza)	\$1,000	<b>Yanish, Ronald J</b>		<b>Young, Randall D</b>	
	<b>\$1,000</b>	Senjem (David) for Senate	\$500	HRCC	\$500
<b>Yackel, Eleanor</b>			<b>\$500</b>	Senate Victory Fund	\$750
Paul Gardner for Minn House	\$500	<b>Yates, Michael</b>			<b>\$1,250</b>
	<b>\$500</b>	People for (Gregory) Davids Committee	\$500	<b>Young, Randy</b>	
<b>Yackel, John</b>			<b>\$500</b>	MTA PAC	\$2,060
Paul Gardner for Minn House	\$500	<b>Yeager, Mary</b>			<b>\$2,060</b>
	<b>\$500</b>				
<b>Yaffe, Harry</b>					

# Donors of \$500 or More to Constitutional Office, Senate, House of Representatives, and Judicial Candidates, Political Party Units and Political Committees and Political Funds 2009 / 2010

<b>Young, Thomas</b> HRCC	\$500	Minn Chiropractic Political Action Comr	\$500	<b>Zietlow, Donald</b> Senate Victory Fund	\$12,500
	<b>\$500</b>	<b>Zasmeta, Christopher</b> Tom Emmer for Governor	\$500		<b>\$12,500</b>
<b>Young, William</b> Horner (Thomas) 2010	\$500		<b>\$500</b>	<b>Zietlow, Douglas</b> HRCC	\$2,500
	<b>\$500</b>	<b>Zasmeta, Kevin</b> Tom Emmer for Governor	\$500		<b>\$2,500</b>
<b>Youngblood, Thomas</b> Greg Lemke for House 9A	\$500		<b>\$500</b>	<b>Zikmund, Nyle</b> Mark Dayton for a Better Minnesota	\$500
	<b>\$500</b>	<b>Zasmeta, Matthew</b> Tom Emmer for Governor	\$500	Senate Victory Fund	\$500
<b>Youngdahl, Ronald</b> Tom Emmer for Governor	\$1,000		<b>\$500</b>		<b>\$1,000</b>
	<b>\$1,000</b>	<b>Zavoral, Peter</b> Citizens for Deb Kiel	\$500	<b>Zimmerman, Charles S</b> Mark Dayton for a Better Minnesota	\$500
<b>Youngerman, Anna</b> Horner (Thomas) 2010	\$1,200		<b>\$500</b>		<b>\$500</b>
Margaret (Kelliher) for Governor	\$1,500	<b>Zeglin, John</b> Tom Emmer for Governor	\$500	<b>Zimmerman, Daniel</b> Tom Emmer for Governor	\$500
	<b>\$2,700</b>		<b>\$500</b>		<b>\$500</b>
<b>Youngerman, Sarah E</b> Horner (Thomas) 2010	\$2,000	<b>Zell, Harry J</b> IUPAT Political Action Together Pol Committee	\$1,100	<b>Zimmerman, Jonathan R</b> Faegre & Benson Ltd Liability Partnership	\$1,069
	<b>\$2,000</b>		<b>\$1,100</b>		<b>\$1,069</b>
<b>Yue, Thomas</b> MEDPAC Minn Medical Political Action Comm	\$500	<b>Zelle, Charles A</b> DFL Senate Caucus	\$1,300	<b>Zimmerman, Kathryn</b> Mark Dayton for a Better Minnesota	\$500
	<b>\$500</b>	Margaret (Kelliher) for Governor	\$2,500		<b>\$500</b>
<b>Yue, Thomas K</b> Tom Emmer for Governor	\$500	Mark Dayton for a Better Minnesota	\$1,000	<b>Zimmerman, Robert D</b> Margaret (Kelliher) for Governor	\$500
	<b>\$500</b>	Otto (Rebecca) for Auditor	\$500		<b>\$500</b>
<b>Zabel, Merv</b> Citizens for Jeff Backer Jr	\$500		<b>\$5,300</b>	<b>Zimmerman-Tremmel, Donna</b> Sheran (Kathleen) for State Senate	\$500
	<b>\$500</b>	<b>Zelle, Julie B</b> Mark Dayton for a Better Minnesota	\$750		<b>\$500</b>
<b>Zabel, Steven</b> Leonard Street and Deinard PAC	\$510	Otto (Rebecca) for Auditor	\$500	<b>Zink, Frank</b> Horner (Thomas) 2010	\$500
	<b>\$510</b>		<b>\$1,250</b>		<b>\$500</b>
<b>Zaccaro, Warren</b> DFL Senate Caucus	\$500	<b>Zelles, Gregory</b> MIFSC PAC	\$500	<b>Ziton, Catherine</b> Margaret (Kelliher) for Governor	\$2,000
	<b>\$500</b>		<b>\$500</b>		<b>\$2,000</b>
<b>Zachman, Gerald</b> Tom Emmer for Governor	\$500	<b>Zellmer, Randy</b> Leonard Street and Deinard PAC	\$510	<b>Zitzloff, Lowell R</b> Tom Emmer for Governor	\$1,000
	<b>\$500</b>		<b>\$510</b>		<b>\$1,000</b>
<b>Zagaria, Christine C</b> Minnesotans for Matt (Entenza)	\$750	<b>Zenanko, George R</b> 33rd Senate District RPM	\$865	<b>Zoerb, Dale</b> Freedom Club State PAC	\$4,500
	<b>\$750</b>		<b>\$865</b>	Patricia Anderson for State Auditor	\$500
<b>Zahrback, Lurwin</b> Lac qui Parle County RPM	\$500	<b>Zenk, Alan J</b> MCCL State Pac	\$2,596	Tom Emmer for Governor	\$1,000
	<b>\$500</b>		<b>\$2,596</b>		<b>\$6,000</b>
<b>Zaman, Asad M</b> Minnesotans for Matt (Entenza)	\$1,510	<b>Zenke, Jerrold</b> Tom Emmer for Governor	\$750	<b>Zook, Patrick</b> MEDPAC Minn Medical Political Action Comm	\$500
Trayshana Thomas for Senate	\$500		<b>\$750</b>		<b>\$500</b>
	<b>\$2,010</b>	<b>Zenke, Joan</b> Rhett Zenke for House 31A	\$500	<b>Zuber, Christine T</b> Minnesotans for Matt (Entenza)	\$500
<b>Zamansky, Lynn</b> Mark Dayton for a Better Minnesota	\$1,000		<b>\$500</b>		<b>\$500</b>
	<b>\$1,000</b>	<b>Zetzman, Nan</b> 35th Senate District DFL	\$685	<b>Zuber, Emily N</b> Minnesotans for Matt (Entenza)	\$500
<b>Zamansky, Ronald</b> Mark Dayton for a Better Minnesota	\$1,500		<b>\$685</b>		<b>\$500</b>
	<b>\$1,500</b>	<b>Ziebarth, John</b> 16B House District RPM	\$500	<b>Zuber, Peter T</b> Minnesotans for Matt (Entenza)	\$500
<b>Zarbinski, Richard A</b>			<b>\$500</b>		<b>\$500</b>

**Donors of \$500 or More to  
Constitutional Office, Senate, House of Representatives, and Judicial Candidates,  
Political Party Units and Political Committees and Political Funds 2009 / 2010**

<b>Zubke, David J</b>	
Best & Flanagan Political Fund	\$613
	<b>\$613</b>
<b>Zuckman, Harvey</b>	
Mark Dayton for a Better Minnesota	\$500
	<b>\$500</b>
<b>Zunker, Melody</b>	
Pam Myhra For House	\$500
	<b>\$500</b>
<b>Zunker, Paul</b>	
Pam Myhra For House	\$500
	<b>\$500</b>
<b>Zupancic, John</b>	
Mark Dayton for a Better Minnesota	\$500
	<b>\$500</b>
<b>Zweber, Robert</b>	
Tom Emmer for Governor	\$500
	<b>\$500</b>
<b>Zweigbaum, Michael</b>	
Tom Emmer for Governor	\$500
	<b>\$500</b>
<b>Zygmunt, Paul</b>	
Mark Dayton for a Better Minnesota	\$1,000
	<b>\$1,000</b>
<b>Zygmunt, Paul A</b>	
Swanson (Lori) for Attorney General	\$500
	<b>\$500</b>
<b>Grand Total</b>	<b>\$22,282,510</b>