

STATE OF MINNESOTA
CAMPAIGN FINANCE AND PUBLIC DISCLOSURE BOARD

2011 - 2012
CAMPAIGN FINANCE SUMMARY

LEGISLATIVE CANDIDATES
JUDICIAL CANDIDATES
SPECIAL ELECTION CANDIDATES
CONSTITUTIONAL OFFICE CANDIDATES
POLITICAL PARTY UNITS
POLITICAL COMMITTEES AND POLITICAL FUNDS
BALLOT QUESTION COMMITTEES AND FUNDS
INDEPENDENT EXPENDITURE COMMITTEES AND FUNDS



Issued: February 2014
CAMPAIGN FINANCE AND PUBLIC DISCLOSURE BOARD
Suite 190, Centennial Office Building
658 Cedar Street
St. Paul MN 55155-1603

Telephone: 651-539-1180 or 800-657-3889

Fax: 651-539-1196

For TTY/TDD communication contact us through the Minnesota Relay Service at 800-627-3529

Email: cf.board@state.mn.us

Web site: <http://www.cfboard.state.mn.us>

EXECUTIVE SUMMARY 2011- 2012 MINNESOTA CAMPAIGN FINANCE

The Campaign Finance and Public Disclosure Board is charged with the administration of Minnesota Statutes Chapter 10A. In 2011 all committees and funds were required to file a year-end Report of Receipts and Expenditures. During 2012, an election year, campaign committees of candidates who filed for office were required to file three Reports of Receipts and Expenditures: pre-primary-election, pre-general-election, and year-end. The committees of candidates whose offices were not on the ballot in 2012, and candidates who chose not to file for office, filed only the year-end report. Offices on the ballot in 2012 included state Senate, House of Representatives, and certain judicial seats. In 2012, political party units filed pre-primary-election, pre-general-election, and year-end reports. Additional reports were required for political committees and political funds in 2012. These associations each filed a total of three pre-primary-election reports, two pre-general-election reports, and a year-end report.

This summary is based on reports received by the Board for the 2011- 2012 election cycle. Reports were filed by 142 candidates for 67 Senate seats, 298 candidates for 134 House of Representatives seats, 23 candidates for judicial seats, and 36 candidates in special elections. Additionally, this summary includes data supplied by 393 political party units and 402 political committees and funds.

Independent expenditure political committees and funds and ballot question committees and funds are permitted to accept corporate and other unregistered association contributions but may contribute only to other independent expenditure and ballot question committees and funds. This summary includes reported information for 41 independent expenditure committees and funds and 36 ballot question committees and funds.

This summary includes, for each candidate committee, political party unit, political committee, and political fund, total contributions received; total contributions to candidates, committees, and funds; total expenditures; beginning and ending cash balances; and the total amount of public subsidy received by qualifying candidates. Outstanding loans payable, unpaid bills, and disbursements other than campaign expenditures or contributions to candidates, committees, and funds are not itemized in the summary but are reflected in the totals reported in the summary. A comparison of the total amounts reported in election year 2012 by principal campaign committees, political party units, political committees, and political funds with similar data reported in election years 2010 and 2008 is also included. The data has not been verified or audited.

Over the years 2011 and 2012, legislative candidates who filed for office report receiving \$6,785,151 from individual contributors, \$1,570,290 from political committees and funds, \$1,408,900 from political parties, and \$357,831 from lobbyists. Senate candidates reported receiving \$3,836,352 in contributions from individuals, lobbyists, political committees, and political funds, and \$793,457 from political parties. Public subsidy payments to Senate candidates totaled \$983,262. House of Representatives candidates reported receiving \$4,878,592 in contributions from individuals, lobbyists, political committees, and political funds, and \$615,443 from political parties. Public subsidy payments to House of Representatives candidates totaled \$966,689. A total of \$434,291 in contributions was reported received by 23 judicial candidates who filed for office.

Not included in the above totals are committees of candidates who did not file for office. Those committees for legislative and judicial candidates reported receiving \$171,266 in contributions and making total expenditures of \$357,869. Constitutional office candidates reported receiving \$608,114 in contributions from individuals, lobbyists, political committees, and political funds, and a total of \$2,250 from political parties in 2011 and 2012.

The following is a comparison of contributions of \$500 or more received in 2012 by candidates running for office: Senate candidates received 1,491 donations, totaling \$1,400,919 (34% of the total contributions received by Senate candidates in 2012). House of Representatives candidates received 1,563 donations, totaling \$1,201,042 (26% of the total contributions received by House candidates in 2012). Judicial candidates received 201 donations, totaling \$221,172 (50% of the total contributions received by judicial candidates in 2012). A listing of the candidate committees that received contributions in aggregate of \$500 or more and the source of the contributions begins on page 104.

Most candidates voluntarily agree to limit expenditures in order to receive public subsidies. These subsidies include direct payments to eligible candidates during election years and the right to participate in the Political Contribution Refund (PCR) program. The PCR program has not been funded since 2009 so the program was not available to candidates or party units during the period covered by this summary. Agreements to abide by spending limits in order to receive money from the State Elections Campaign Fund were signed by 87% of registered candidates filing for office. A total of \$1,949,951 in public subsidy was distributed to legislative candidates for the 2012 election. See page 5 for a breakdown of public subsidy by office.

Campaign expenditures are made for the purpose of influencing the nomination or election of a candidate and apply toward the expenditure limit applicable to candidates who signed a Public Subsidy Agreement. In 2012, campaign expenditures for 142 Senate candidates totaled \$4,809,827, a 14% increase in comparison with \$4,168,502 spent during 2010. House candidate campaign expenditures for 298 candidates totaled \$4,968,674, a 3% increase in comparison with \$4,826,877 spent during 2010.

Independent expenditure committees and funds received cash contributions totaling \$11,533,114 and made independent expenditures of \$4,557,144 during 2011 and 2012. The difference between receipts and independent expenditures for this group is due to the fact that some independent expenditure committees and funds made donations to other independent expenditure committees and funds rather than making their own independent expenditures.

Two state constitutional amendments were on the ballot in 2012. Ballot question committees and funds received cash contributions totaling \$32,641,048 and made ballot question expenditures of \$19,558,581 during 2011 and 2012. The difference between receipts and ballot question expenditures is due to the fact that some ballot question committees and funds made donations to other ballot question committees and funds rather than making their own ballot question expenditures.

This summary also includes selected data from reports filed by political party units, political committees, and political funds. Reports filed by 393 political party units during the 2011 and 2012 disclosed receipt of contributions totaling \$30,519,692 from which they made total contributions of \$11,496,235 to state candidate committees and political committees and funds.

Included in this summary is a list of political committees, political funds, and independent expenditure political committees and funds that made independent expenditures expressly advocating the election or defeat of a clearly identified candidate (starting on page 211).

TABLE OF CONTENTS

Entities in this Summary and Abbreviations.....	1
Comparison of Contributions Received in 2011 and 2012.....	2
Comparison of Election Year Reports Filed by Principal Campaign Committees	3
Comparison of Election Year Reports Filed by Political Committees and Political Funds and Political Party Units.....	4
State Public Subsidy Program.....	5
Public Subsidy Payments and Disbursements for Political Parties.....	6
Tax Return Participation Rate Chart	7
State Income Tax and Property Tax Checkoff Chart	8
Public Subsidy Money Dedicated Through Checkoff Chart	9
Political Checkoff Participation Compared to Total Tax Returns Chart	10
State Senate Candidates	11
House of Representative Candidates	29
Judicial Candidates	62
Special Election Committees	65
Special Election Committees – Major Donors	69
Constitutional Office Candidates	71
Other Principal Campaign Committees that did not file for office	74
Principal Campaign Committees – Major Donors	104
Political Committees and Political Funds - Receiving Contributions in Excess of \$100,000	136
Political Committees and Political Funds - Making Contributions in Excess of \$100,000	137
Political Party Units	138
Political Committees and Political Funds	172
Ballot Question Committees and Ballot Question Funds	205
Independent Expenditure Committees and Independent Expenditure Funds	208
Independent Expenditures by Political Party Units of more than \$1,000.....	211
Independent Expenditures for 2011 and 2012 Sorted by Political Party Units	212
Independent Expenditures by Political Committees, Political Funds and Independent Expenditure Committees and Funds of more than \$10,000	217
Independent Expenditures for 2011 and 2012 Sorted by Political Committees and Political Funds and Independent Expenditure Committees and Funds	218
Independent Expenditures for 2011 and 2012 Sorted by Candidate.....	229
Independent Expenditures by Political Committees and Party Units Chart.....	251
Political Party Units, Political Committees and Political Funds – Major Donors	252
Ballot Question Committees and Ballot Question Funds – Major Donors	298
Independent Expenditure Committees and Independent Expenditure Funds – Major Donors	323
Major Donors	326

ENTITIES IN THIS SUMMARY

CATEGORY	Number of Committees:		
	<u>In Summary</u>	<u>Terminated in 2012</u>	<u>#Remaining</u>
Registered Committees Filing for Office in 2012			
Senate Committees	142	21	121
House Committees	298	35	263
Judicial Committees	23	7	16
Special Election Candidates in 2011/2012	36	8	28
Other Registered Candidate Committees	403	178	225
Subtotal	<u>902</u>	<u>249</u>	<u>653</u>
Political Party Units			
Democratic Farmer Labor Party (DFL)	201	36	165
Republican Party Minnesota (RPM)	168	24	144
Independence Party Minnesota (IPMN)	11	3	8
Green Party Minnesota (GPM)	12	4	8
Grassroots Party of Minnesota	1	0	1
Subtotal	<u>393</u>	<u>67</u>	<u>326</u>
Political Committees, Political Funds	402	50	352
Independent Expenditure Committees and Funds	41	11	30
Ballot Question Committees and Funds	36	19	17
Grand Total	<u>1,774</u>	<u>396</u>	<u>1,378</u>

ABBREVIATIONS

Constitutional Office

AG Attorney General Committee
 GC Governor Committee
 SS Secretary of State Committee

Judicial

AP Appeals Court
 DC District Court
 SC Supreme Court

Public Subsidy

Y Public Subsidy Agreement in effect (Yes)
 N No Public Subsidy Agreement in effect
 I Increase in spending limit
 W Spending Limit Waived

Political Party Units

DFL Democratic-Farmer-Labor Party
 RPM Republican Party Minnesota
 IPMN Independence Party Minnesota
 GPM Green Party Minnesota
 GRP Grassroots Party
 OTHER Other Party Affiliation

Miscellaneous

A Amendment pending
 R Final Report not filed
 T Terminated Registration

Contributions received in 2011 and 2012 by Senate, House of Representatives, and Judicial Office Candidates who filed for office

Candidates for:	Source of Contributions Received in 2011 and 2012				Total
	Individuals	Lobbyists	Political Party Units	Political Committees and Funds	
Senate	\$2,899,483	\$200,307	\$793,457	\$736,562	\$4,629,809
House	\$3,885,668	\$157,524	\$615,443	\$833,728	\$5,492,363
TOTAL	\$6,785,151	\$357,831	\$1,408,900	\$1,570,290	\$10,122,172
District Court	\$162,042	\$1,471	\$937	\$6,550	\$171,000
Supreme Court	\$225,826	\$8,577	\$3,188	\$25,700	\$263,291
Judicial Total	\$387,868	\$10,048	\$4,125	\$32,250	\$434,291

Political Party Units, Political Committees, Political Funds, Independent Expenditure Committees and Independent Expenditure Funds, Ballot Question Committees and Ballot Question Funds - Contributions / Expenditures

Political Party Committee	Contributions		Expenditures	
	Received	Made	Independent	Other
Democratic-Farmer-Labor (DFL)	\$21,914,054	\$9,896,078	\$3,828,714	\$8,433,486
Republican Party of Minnesota (RPM)	\$8,522,632	\$1,587,490	\$2,336,469	\$4,726,703
Green Party of Minnesota (GPM)	\$39,648	\$0	\$0	\$42,591
Independence Party of Minnesota (IPMN)	\$42,720	\$6,896	\$0	\$31,510
Grassroots Party of Minnesota	\$637	\$0	\$0	\$625
Political Committees / Political Funds	\$48,159,433	\$13,928,199	\$2,971,821	\$34,376,363
Independent Expenditure Committees Independent Expenditure Funds	\$11,533,114	\$3,938,609	\$4,557,144	\$2,466,778
Ballot Question Committees Ballot Question Funds	\$32,641,048	\$6,073,143	\$19,558,581	\$5,223,670
TOTAL	\$122,853,286	\$35,430,415	\$33,252,729	\$55,301,726

COMPARISON OF REPORTS FILED BY SENATE and HOUSE OF REPRESENTATIVES CANDIDATES WHO FILED FOR OFFICE and CONSTITUTIONAL OFFICE CANDIDATES

Election Years 2012, 2010, 2008

<u>Office/ Year</u>	<u>Cash Balance Jan 1</u>	<u>Contributions From Major Donors</u>	<u># of Major* Donors</u>	<u>Total Contributions Received</u>	<u>Total*** Campaign Expenditures</u>	<u>Cash Balance Dec 31</u>
<u>Senate ****</u>						
2012	\$637,712	\$1,400,919	1,491	\$4,176,472	\$4,809,827	\$664,535
2010	\$933,075	\$862,890	1,227	\$3,022,224	\$4,168,502	\$875,700
2008	\$913,750	\$21,400	19	\$668,416	\$381,383	\$971,872
 <u>House of Representatives</u>						
2012	\$849,934	\$1,201,042	1,563	\$4,700,399	\$4,968,674	\$783,525
2010	\$1,234,130	\$1,018,012	1,335	\$4,024,017	\$4,826,877	\$890,668
2008	\$1,181,110	\$1,334,743	1,695	\$5,397,489	\$6,158,038	\$1,167,805
 <u>Constitutional Office**</u>						
2012	\$166,359	\$104,262	208	\$343,378	\$260,677	\$215,840
2010	\$320,406	\$10,717,449	5,284	\$12,489,597	\$16,918,558	\$209,757
2008	\$489,776	\$226,910	393	\$1,206,915	\$591,924	\$991,853
 <u>Totals</u>						
2012	\$1,654,005	\$2,706,223	3,262	\$9,220,249	\$10,039,178	\$1,663,900
2010	\$2,487,611	\$12,598,351	7,846	\$19,535,838	\$25,913,937	\$1,976,125
2008	\$2,584,636	\$1,583,053	2,107	\$7,272,820	\$7,131,345	\$3,131,530

*Major Donors - individuals, political party units, political committees and political funds contributing in aggregate \$500 or more to state constitutional and legislative officeholders.

**For comparison only – 2008 and 2012 were not election years for Constitutional Office.

***Non-campaign disbursements not included

**** 2008 was not an election year for the Senate

COMPARISON OF REPORTS FILED BY POLITICAL COMMITTEES AND POLITICAL FUNDS AND POLITICAL PARTY UNITS

Election Years 2012, 2010, 2008

<u>Category / # of Units</u>	<u>Cash Balance Jan. 1</u>	<u>Contributions From Major Donors</u>	<u># of Major Donors**</u>	<u>Total Contributions Received</u>	<u>Total Contributions Made</u>	<u>Cash Balance Dec. 31</u>
<u>Political Committees & Political Funds*</u>						
2012 (382)	\$9,741,838	\$14,359,800	1,344	\$32,410,653	\$11,468,343	\$7,427,005
2010 (423)	\$11,840,883	\$10,868,561	1,574	\$26,697,773	\$14,911,697	\$6,881,544
2008 (440)	\$8,009,432	\$11,239,754	1,633	\$21,805,274	\$6,544,559	\$7,193,753
<u>Democratic-Farmer-Labor Party</u>						
2012 (201)	\$1,447,089	\$17,162,610	1,059	\$18,257,450	\$9,518,305	\$588,290
2010 (167)	\$1,463,621	\$12,727,147	1,007	\$13,644,801	\$4,957,851	\$502,498
2008 (171)	\$1,126,925	\$7,251,087	980	\$8,685,099	\$3,273,299	\$803,773
<u>Republican Party of Minnesota</u>						
2012 (168)	\$1,749,107	\$4,171,015	773	\$5,294,900	\$1,519,942	\$323,979
2010 (143)	\$1,078,745	\$4,336,996	618	\$5,285,869	\$873,994	\$565,613
2008 (144)	\$1,157,439	\$2,131,750	480	\$3,606,979	\$804,503	\$537,023
<u>Independence Party of Minnesota</u>						
2012 (11)	\$7,961	\$9,900	7	\$22,616	\$5,548	\$7,096
2010 (10)	\$4,201	\$26,760	18	\$40,781	\$21,870	\$4,583
2008 (10)	\$3,492	\$26,950	4	\$51,824	\$0	\$8,365
<u>Green Party of Minnesota</u>						
2012 (12)	\$4,585	\$2,900	4	\$13,882	\$0	\$3,498
2010 (14)	\$8,432	\$3,620	5	\$20,083	\$96	\$5,437
2008 (20)	\$16,826	\$2,125	3	\$30,512	\$1,783	\$14,290
<u>Grassroots Party</u>						
2012 (1)	\$0	\$0	0	\$637	\$0	\$12
<u>TOTALS</u>						
2012	\$12,950,580	\$35,706,225	3,187	\$55,999,501	\$22,512,138	\$8,349,868
2010	\$14,395,882	\$27,963,084	3,222	\$45,689,307	\$20,765,508	\$7,959,675
2008	\$10,314,114	\$20,651,666	3,100	\$34,179,688	\$10,624,144	\$8,557,204

*Excluding Independent Expenditure Committees and Funds and Ballot Question Committees and Funds

** Major Donors - Individuals, political committees and political funds contributing in aggregate of \$500 or more

**STATE PUBLIC SUBSIDY PROGRAM
2012 ELECTION OF STATE SENATE AND HOUSE OF REPRESENTATIVES**

Candidate participation in public subsidy program (no Green Party of Minnesota or Grassroots Party candidates qualified for a public subsidy payment in 2012)

	DFL	IPMN	RPM	TOTAL
Candidates filing for office:	229	14	217	460
Filing candidates who registered a committee with the Board:	224 (98%)	10 (71%)	206 (95%)	440 (96%)
Registered candidates who signed a public subsidy agreement:	203 (91%)	6 (60%)	174 (84%)	383 (87%)
Registered candidates with PSA who received public subsidy payments:	181 (89%)	4 (67%)	163 (91%)	348 (91%)

Distribution of Party Account public subsidy by office and party:

State Senate

	DFL	IPMN	RPM	TOTAL
Available:	\$406,939	\$54,609	\$175,863.	\$637,411
Paid to candidates:	\$383,785	\$0	\$145,093	\$528,878
Paid to Party ¹	\$20,041	\$0	\$0	\$20,041
Returned to State ²	\$3,113	\$54,609	\$30,770	\$88,492

House of Representatives

	DFL	IPMN	RPM	TOTAL
Available:	\$407,071	\$54,630	\$175,949	\$637,650
Paid to candidates:	\$362,976	\$1,271	\$148,062	\$512,309
Paid to party ¹	\$5,241	\$0	\$2,634	\$7,875
Returned to State ²	\$38,854	\$53,359	\$25,253	\$117,466

Distribution of General Account public subsidy by office

	Total Paid	Number of Candidates	Payment Per Candidate
State Senate:	\$454,382	116	\$3,918
House of Representatives:	\$454,379	232	\$1,959

Total distribution of public subsidy to candidates by party:

	DFL	IPMN	RPM	TOTAL
State Senate:	\$634,470	\$0	\$348,792	\$983,262
House of Representatives:	\$592,136	\$9,106	\$365,447	\$966,689
Total:	\$1,226,606	\$9,106	\$714,249	\$1,949,951

Public subsidy totals by party:

	DFL	IPMN	RPM	TOTAL
General Account Paid to candidates:	\$479,843	\$7,834	\$421,084	\$908,761
Party Account paid to candidates:	\$746,762	\$1,271	\$293,155	\$1,041,189
Party Account paid to party:	\$25,284	\$0	\$2,634	\$27,918
Total:	\$1,251,889	\$9,105	\$716,873	\$1,977,868

Differences between totals shown and individual amounts included in totals are due to rounding.

¹ Party account public subsidy designated for an otherwise qualified candidate of the party who is unopposed is paid to the party.

² Party account public subsidy designated for a district and office in which the party has no candidate is returned to the general fund of the state.

**STATE PUBLIC SUBSIDY PROGRAM
PAYMENTS TO STATE COMMITTEES OF POLITICAL PARTIES AND MULTICANDIDATE POLITICAL PARTY
EXPENDITURES IN 2011 - 2012**

Ten percent of the amount designated on a state income or property tax return for a political party is paid to the state central committee of that party. The amount that political parties receive from the state public subsidy program must be deposited in a separate bank account and used only for multicandidate political party expenditures as defined in statute. The following chart provides the amount paid to the central committee of each qualified political party, and the multicandidate political party expenditures made by the party in 2011 and 2012.

2011 Party Public Subsidy	DFL	RPM	GPM	GRP	IPMN
Public Subsidy carry forward from previous year	\$219	\$0	\$514	\$0	\$3,324
Public Subsidy received in 2011	\$42,838	\$33,196	\$2,891	--	\$8,993
Total Available	\$43,057	\$33,196	\$3,405	--	\$12,317

Expenditures during 2011 *

Party advertisements	--	--	\$485	--	--
Sample ballots	--	--	--	--	--
Phone banks	--	--	--	--	--
Party fundraising	--	--	\$1,812	--	--
Staff members	\$42,226	\$33,195	--	--	\$2,010
Total Expenditures	\$42,226	\$33,195	\$2,297	--	\$2,010
Public Subsidy left at end of 2011	\$831	\$1	\$1,108	\$0	\$10,307

2012 Party Public Subsidy	DFL	RPM	GPM	GRP	IPMN
Public Subsidy carry forward from previous year	\$831	\$5	\$1,108	\$0	\$10,307
Public Subsidy received in 2012	\$44,025	\$23,209	\$2,538	\$532	\$4,843
Total Available	\$44,856	\$23,214	\$3,646	\$532	\$15,150

Expenditures during 2012

Party advertisements	--	--	\$743		\$750
Sample ballots	--	\$22,978	--		--
Phone banks	--	--	--		--
Party fundraising	--	--	\$1,133	\$456	\$801
Staff members	\$43,937		\$1,575		\$1,875
Total Expenditures	\$43,937	\$22,978	\$3,449		\$3,426
Public Subsidy left at end of 2012	\$919	\$236	\$197	\$76	\$11,724

*See Minn. Stat. §10A.275

TAX RETURN PARTICIPATION RATE

TOTAL NO. OF RETURNS

<u>TAX YEAR</u>	<u>INCOME TAX</u>	<u>PROPERTY TAX REFUNDS</u>	<u>TOTAL NO. OF CHECKOFFS</u>	<u>% OF PARTICIPATION</u>
1974 Actual	1,669,794	-	372,311	22.3%
1975 Actual	1,584,086	-	376,223	23.8%
1976 Actual	1,616,441	-	391,799	24.2%
1977 Actual	1,667,924	-	451,512	27.1%
1978 Actual	1,722,053	938,791	516,300	19.4%
1979 Actual	1,761,586	880,185	458,586	17.4%
1980 Actual	1,752,137	797,327	401,566	15.8%
1981 Actual	1,738,194	806,698	395,804	15.6%
1982 Actual	1,712,796	703,470	403,371	16.7%
1983 Actual	1,721,645	660,854	416,606	17.5%
1984 Actual	1,773,807	630,530	426,514	17.7%
1985 Actual	1,801,993	571,772	393,424	16.6%
1986 Actual	1,814,958	556,935	367,543	15.5%
1987 Actual	1,963,300	429,993	361,321	15.1%
1988 Actual	1,978,135	524,855	379,544	15.2%
1989 Actual	2,012,123	480,123	379,845	15.2%
1990 Actual	2,029,347	544,138	398,235	15.5%
1991 Actual	2,063,233	523,085	355,727	13.8%
1992 Actual	2,059,228	557,892	350,545	13.4%
1993 Actual	2,087,914	554,942	341,034	12.9%
1994 Actual	2,132,617	534,040	335,641	12.6%
1995 Actual	2,178,578	518,236	302,053	11.2%
1996 Actual	2,226,721	499,845	293,312	9.8%
1997 Actual	2,404,536	500,001	284,528	9.0%
1998 Actual	2,455,354	491,768	288,901	9.8%
1999 Actual	2,358,098	501,999	226,270	7.9%
2000 Actual	2,442,043	485,330	235,692	8.1%
2001 Actual	2,413,791	462,830	281,672	9.8%
2002 Actual	2,416,197	571,014	320,024	10.7%
2003 Actual	2,407,546	549,414	299,984	10.1%
2004 Actual	2,434,369	563,641	262,044	8.7%
2005 Actual	2,323,955	636,504	261,823	8.8%
2006 Actual	2,533,157	635,171	258,928	8.2%
2007 Actual	2,486,672	678,358	206,823	7.6%
2008 Actual	2,607,279	693,008	233,959	7.1%
2009 Actual	2,607,357	663,122	217,367	6.6%
2010 Actual	2,632,844	691,733	204,949	6.2%
2011 Actual	2,678,860	680,284	193,111	5.7%

INCOME TAX AND PROPERTY TAX CHECKOFFS

<u>TAX YEAR</u> ^(A)	<u>GENERAL</u> % OF		<u>DFL</u> % OF		<u>RPM</u> % OF		<u>IND</u> % OF		<u>OTHER.</u> % OF		<u>TOTAL</u> ^(C)
	<u>ACCOUNT</u>	<u>TOTAL</u>	<u>ACCT.</u>	<u>TOTAL</u>	<u>ACCT.</u>	<u>TOTAL</u>	<u>ACCT.</u>	<u>TOTAL</u>	<u>PARTIES</u> ^(B,D)	<u>TOTAL</u>	
1974 - Actual	\$125,169	- 33.6%	\$175,259	- 47.1%	\$ 68,395	- 18.4%			\$ 3,488	- 0.9%	\$ 372,311
1975 - Actual	125,979	- 33.5%	164,071	- 43.6%	83,218	- 22.1%			2,955	- 0.8%	376,233
1976 - Actual	106,303	- 27.2%	186,927	- 47.7%	89,227	- 22.8%			9,252	- 2.3%	391,799
1977 - Actual	118,774	- 26.3%	187,812	- 41.6%	132,913	- 29.4%			12,013	- 2.7%	451,512
1978 - Actual	127,740	- 24.8%	220,116	- 42.6%	153,921	- 29.8%			14,523	- 2.8%	516,300
1979 - Actual	118,454	- 24.2%	197,503	- 40.3%	160,327	- 32.7%			13,529	- 2.8%	489,813
1980 - Actual	198,028	- 24.7%	332,394	- 41.4%	258,748	- 32.2%			13,962	- 1.7%	803,132
1981 - Actual	206,640	- 26.1%	307,286	- 38.8%	262,240	- 33.1%			14,331	- 2.0%	791,608
1982 - Actual	207,014	- 25.7%	356,800	- 44.2%	229,748	- 28.5%			13,180	- 1.6%	806,742
1983 - Actual	208,328	- 25.0%	330,206	- 39.6%	282,790	- 34.0%			11,888	- 1.4%	833,212
1984 - Actual	230,294	- 27.0%	356,074	- 41.7%	266,658	- 31.3%			0	- 0%	853,026
1985 - Actual	241,682	- 30.7%	299,904	- 38.1%	245,682	- 31.2%			0	- 0%	786,848
1986 - Actual	228,470	- 31.1%	306,258	- 41.7%	200,358	- 27.2%			0	- 0%	735,086
1987 - Actual	564,790	- 31.3%	673,870	- 37.3%	567,954	- 31.4%			0	- 0%	1,806,605
1988 - Actual	545,885	- 28.8%	778,275	- 41.0%	573,560	- 30.2%			0	- 0%	1,897,720
1989 - Actual	572,375	- 30.2%	669,370	- 35.4%	650,620	- 34.4%			0	- 0%	1,892,365
1990 - Actual	593,250	- 31.6%	731,055	- 38.9%	554,005	- 29.5%			0	- 0%	1,878,310
1991 - Actual	555,730	- 33.0%	636,225	- 37.8%	491,450	- 29.2%			0	- 0%	1,683,405
1992 - Actual	515,855	- 31.5%	673,285	- 41.1%	449,390	- 27.4%			0	- 0%	1,638,530
1993 - Actual	517,790	- 32.2%	577,240	- 36.0%	511,115	- 31.8%			0	- 0%	1,606,145
1994 - Actual	485,905	- 30.7%	592,650	- 37.5%	500,260	- 31.6%			0	- 0%	1,578,815
1995 - Actual	327,055	- 22.9%	528,905	- 37.1%	460,820	- 32.2%	48,820	- 3.4%	63,305	- 4.4%	1,428,905
1996 - Actual	333,135	- 24.0%	546,740	- 39.3%	415,620	- 29.9%	27,685	- 2.0%	67,745	- 4.8%	1,390,925
1997 - Actual	328,575	- 24.5%	494,430	- 36.9%	404,055	- 30.2%	46,465	- 3.5%	65,075	- 4.9%	1,338,600
1998 - Actual	330,920	- 24.1%	199,165	- 14.5%	444,645	- 32.4%	342,480	- 24.9%	53,495	- 3.9%	1,370,705
1999 - Actual	279,480	- 26.2%	356,050	- 33.3%	305,260	- 28.6%	69,875	- 6.5%	57,905	- 5.4%	1,068,570
2000 - Actual	245,980	- 21.8%	407,530	- 36.1%	340,025	- 30.2%	74,190	- 6.6%	59,700	- 5.3%	1,127,425
2001 - Actual	290,655	- 20.6%	465,795	- 33.1%	446,125	- 31.7%	112,215	- 8.0%	93,570	- 6.6%	1,408,360
2002 - Actual	262,365	- 18.2%	500,975	- 34.7%	477,190	- 33.0%	96,250	- 6.6%	107,900	- 7.4%	1,444,680
2003 - Actual	235,425	- 17.4%	557,315	- 41.3%	419,195	- 31.1%	65,675	- 4.9%	71,150	- 5.3%	1,348,760
2004 - Actual	216,610	- 16.5%	559,505	- 42.7%	421,235	- 32.1%	50,440	- 3.8%	62,430	- 4.8%	1,310,220
2005 - Actual	215,565	- 17.6%	533,845	- 43.6%	357,750	- 29.2%	50,740	- 4.1%	65,280	- 5.3%	1,223,180
2006 - Actual	214,315	- 17.8%	517,445	- 43.0%	332,695	- 27.6%	73,930	- 6.2%	65,210	- 5.4%	1,203,595
2007 - Actual	206,215	- 17.8%	535,535	- 46.1%	316,670	- 27.3%	55,365	- 4.8%	46,605	- 4.0%	1,160,390
2008 - Actual	185,080	- 17.1%	498,960	- 46.0%	302,450	- 28.0%	56,465	- 5.2%	39,735	- 3.7%	1,082,690
2009 - Actual	170,350	- 16.9%	465,020	- 46.0%	272,615	- 27.0%	66,840	- 6.6%	35,395	- 3.5%	1,010,220
2010 - Actual	143,870	- 15.3%	435,150	- 46.2%	237,080	- 25.2%	96,295	- 10.2%	30,025	- 3.1%	942,420
2011 - Actual	125,545	- 14.1%	450,060	- 50.6%	234,945	- 26.4%	47,760	- 5.4%	30,775	- 3.5%	889,085

(A) Beginning with tax year 1980, taxpayers may check off \$2.00; beginning in tax year 1987 taxpayers may check off \$5.00.

(B) Beginning with tax year 1984, no minor parties qualified for inclusion on the state income tax blank; in 1995 two minor parties qualified.

(C) Beginning with tax year 1990, 3% of check-off is retained in the general fund for administrative costs.

(D) For tax years 2001 - 2010, the Green Party is the only party qualifying under "Other". In 2011 the Green Party and the Grassroots Party are combined in the other column.

Public Subsidy Money Dedicated Through Check Off

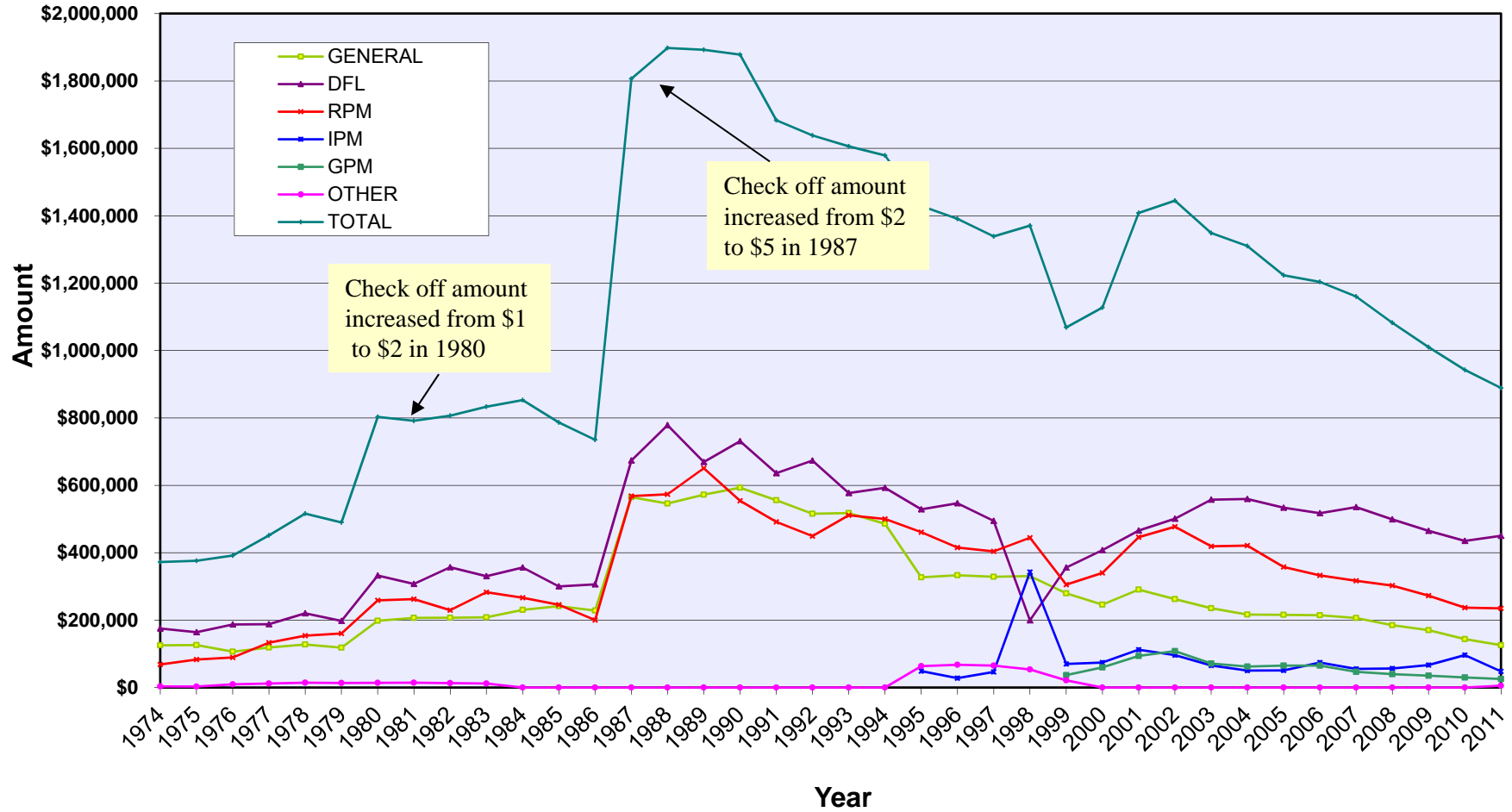

Political Checkoff Participation Compared to Total Tax Returns

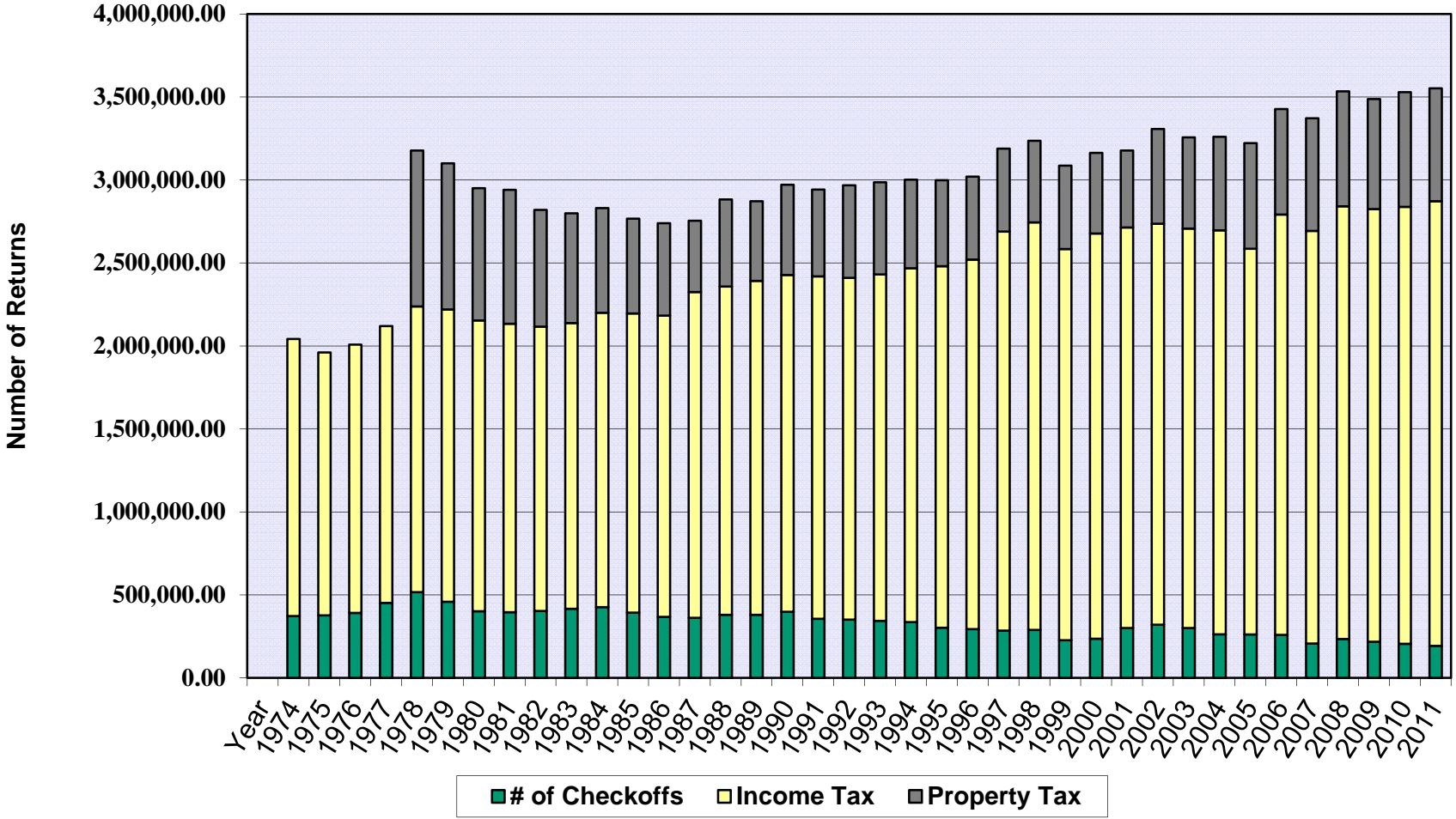

Senate Candidate Committees who Filed for Office in 2012

with 2011 Figures Included

Committee Name By District	Year	Election Result	Spend Limit	Beginning Cash Balance	Public Subsidy	Contributions - Cash and InKind				Total Cash Receipts	Campaign Expenditures	Total Expenditures	Ending Cash Balance
						Political Party	Individual	Committee/ Fund	Lobbyist				
District 1													
Senator (LeRoy) Stumpf Reelection Committee (DFL)													
	2011		N	\$11,093	\$0	\$100	\$600	\$200	\$200	\$1,100	\$1,226	\$2,247	\$9,946
	2012	P/ G	Y	\$9,946	\$6,121	\$2,050	\$11,690	\$8,425	\$1,825	\$30,579	\$29,305	\$34,658	\$5,868
Voters Together for Term Limits (Jual Carlson) (RPM)													
	2012		Y	\$0	\$0	\$0	\$7,974	\$0	\$0	\$7,974	\$7,005	\$7,227	\$747
Nordhagen (Steve) for Senate (RPM)													
	2011		N	\$0	\$0	\$0	\$4,925	\$0	\$0	\$4,925	\$4,233	\$4,233	\$692
Terminated	2012	P	Y	\$692	\$5,044	\$500	\$17,459	\$500	\$0	\$24,253	\$24,774	\$24,946	\$0
District 2													
Rod Skoe Campaign Committee (DFL)													
	2011		N	\$12,944	\$0	\$0	\$1,740	\$800	\$50	\$2,590	\$1,440	\$1,515	\$14,019
	2012	P/ G	Y	\$14,019	\$7,275	\$1,350	\$8,260	\$9,375	\$1,900	\$28,160	\$21,749	\$37,349	\$4,830
Campaign to Elect Dennis Moser (RPM)													
	2011		I	\$1,380	\$0	\$0	\$1,566	\$0	\$0	\$1,624	\$2,641	\$2,641	\$363
	2012	P	Y	\$363	\$5,824	\$2,766	\$8,787	\$200	\$0	\$17,390	\$17,473	\$17,286	\$467
District 3													
Bakk (Thomas) for Senate (DFL)													
	2011		N	\$21,306	\$0	\$1,000	\$13,205	\$1,800	\$800	\$16,805	\$21,284	\$28,511	\$9,600
	2012	P/ G	Y	\$9,600	\$10,655	\$5,000	\$32,000	\$11,900	\$1,700	\$61,255	\$24,365	\$51,518	\$19,337
Havlick (Jennifer) for Senate (RPM)													
	2011		N	\$150	\$0	\$0	\$0	\$0	\$0	\$0	\$0	\$0	\$150
	2012	P	Y	\$97	\$5,840	\$700	\$4,210	\$0	\$0	\$9,670	\$10,092	\$9,365	\$402
District 4													
Eken (Kent) for State Senate District 4 (DFL)													
	2012	P/ G	I	\$0	\$7,892	\$36,000	\$33,969	\$8,055	\$3,234	\$75,329	\$102,056	\$73,563	\$1,766

Senate Candidate Committees who Filed for Office in 2012
with 2011 Figures Included

Committee Name By District	Year	Election Result	Spend Limit	Beginning Cash Balance	Public Subsidy	Contributions - Cash and InKind				Total Cash Receipts	Campaign Expenditures	Total Expenditures	Ending Cash Balance
						Political Party	Individual	Committee/ Fund	Lobbyist				
Phil Hansen for Senate (RPM)													
	2012	P	I	\$0	\$5,838	\$1,686	\$72,238	\$0	\$0	\$78,853	\$74,904	\$75,859	\$2,994
District 5													
Pedie (Lavern Pederson) for Senate (DFL)													
Terminated	2012		N	\$0	\$0	\$0	\$200	\$0	\$0	\$200	\$0	\$200	\$0
Saxhaug (Tom) for State Senate Committee (DFL)													
	2011		N	\$24,948	\$0	\$0	\$1,950	\$1,200	\$1,400	\$4,550	\$3,144	\$4,347	\$25,151
	2012	P/ G	Y	\$25,151	\$8,299	\$10,750	\$18,630	\$10,230	\$3,300	\$44,722	\$71,609	\$66,126	\$3,748
Carlson (John) for Senate Committee (RPM)													
	2011		N	\$2,301	\$0	\$600	\$6,785	\$1,350	\$1,250	\$9,985	\$11,230	\$12,075	\$211
Terminated	2012	P	Y	\$211	\$5,787	\$5,000	\$27,281	\$7,855	\$2,800	\$48,642	\$42,182	\$48,854	\$0
District 6													
Tomassoni (David) for State Senate (DFL)													
	2011		Y	\$14,471	\$0	\$1,000	\$9,600	\$1,400	\$1,200	\$13,710	\$5,253	\$23,920	\$4,260
	2012	P/ G	Y	\$4,260	\$12,122	\$2,100	\$17,346	\$10,520	\$3,150	\$45,238	\$28,016	\$43,134	\$6,364
Brandon D Anderson for SD 6 (RPM)													
	2012	P	I	\$0	\$5,694	\$1,350	\$4,094	\$0	\$0	\$10,678	\$10,075	\$9,856	\$822
District 7													
Roger (Reinert) for Duluth Volunteer Committee (DFL)													
	2011		N	\$29,525	\$0	\$100	\$6,350	\$1,300	\$900	\$8,680	\$4,779	\$13,929	\$24,275
	2012	P/ G	Y	\$24,275	\$11,007	\$500	\$22,097	\$9,870	\$3,730	\$47,218	\$28,780	\$40,529	\$30,965
District 8													
Dan Skogen for Senate (DFL)													
	2011		N	\$8,432	\$0	\$250	\$12,643	\$650	\$1,225	\$14,817	\$1,149	\$1,243	\$22,006
	2012	P	Y	\$22,006	\$6,760	\$4,250	\$19,005	\$3,355	\$1,300	\$34,596	\$56,513	\$56,498	\$104

Senate Candidate Committees who Filed for Office in 2012
with 2011 Figures Included

Committee Name By District	Year	Election Result	Spend Limit	Beginning Cash Balance	Public Subsidy	Contributions - Cash and InKind				Total Cash Receipts	Campaign Expenditures	Total Expenditures	Ending Cash Balance
						Political Party	Individual	Committee/ Fund	Lobbyist				
Ingebrigtsen (William) for Senate Committee (RPM)													
	2011		Y	\$20,508	\$0	\$1,000	\$7,880	\$1,600	\$1,000	\$11,480	\$9,032	\$10,370	\$21,618
	2012	P/ G	Y	\$21,618	\$6,522	\$2,100	\$24,010	\$7,280	\$6,320	\$46,082	\$60,271	\$64,379	\$3,321
District 9													
Al Doty Campaign Committee (DFL)													
	2012	P	Y	\$0	\$6,207	\$16,471	\$14,261	\$7,950	\$100	\$44,421	\$43,214	\$42,458	\$1,964
Gazelka (Paul) Volunteer Committee (RPM)													
	2011		Y	\$5,057	\$0	\$0	\$5,505	\$1,250	\$1,275	\$8,030	\$4,463	\$6,930	\$6,158
	2012	P/ G	Y	\$6,158	\$5,851	\$4,325	\$31,631	\$8,590	\$3,075	\$51,722	\$56,798	\$57,261	\$618
District 10													
Anne M Marcotte Campaign (DFL)													
	2012		I	\$0	\$0	\$0	\$5,447	\$1,000	\$50	\$11,647	\$12,283	\$11,635	\$12
Stevenson (Taylor) for Minnesota (DFL)													
	2011		N	\$4,163	\$132	\$0	\$2,530	\$0	\$150	\$2,762	\$5,609	\$6,725	\$200
	2012	P	I	\$200	\$7,875	\$5,000	\$19,055	\$5,180	\$835	\$37,646	\$34,223	\$34,527	\$3,319
Carrie Ruud for Senate (RPM)													
	2012	P/ G	Y	\$0	\$6,315	\$2,480	\$18,916	\$4,450	\$2,109	\$43,786	\$29,808	\$41,748	\$2,038
District 11													
Tony Lourey for Senate (DFL)													
	2011		N	\$31,110	\$0	\$1,000	\$2,700	\$600	\$500	\$4,800	\$819	\$834	\$35,076
	2012	P/ G	Y	\$35,076	\$8,125	\$1,775	\$4,510	\$9,850	\$3,750	\$28,010	\$16,536	\$33,036	\$30,049
Saumer (Bill) for Senate (RPM)													
	2011		N	\$196	\$0	\$0	\$0	\$0	\$0	\$0	\$0	\$0	\$196
Terminated	2012	P	Y	\$196	\$0	\$700	\$3,490	\$0	\$0	\$4,190	\$4,308	\$4,308	\$78

Senate Candidate Committees who Filed for Office in 2012

with 2011 Figures Included

Committee Name By District	Year	Election Result	Spend Limit	Beginning Cash Balance	Public Subsidy	Contributions - Cash and InKind				Total Cash Receipts	Campaign Expenditures	Total Expenditures	Ending Cash Balance
						Political Party	Individual	Committee/ Fund	Lobbyist				
District 12													
Schultz (John) Volunteer Committee (DFL)													
	2012	P	N	\$0	\$0	\$2,990	\$37,030	\$12,347	\$200	\$52,567	\$39,875	\$50,860	\$1,707
Westrom (Torrey) for Senate Committee (RPM)													
	2012	P/ G	Y	\$0	\$5,784	\$16,565	\$46,338	\$5,916	\$1,525	\$72,270	\$54,223	\$57,952	\$14,318
District 13													
Boeck (Peggy) for Senate (DFL)													
	2012	P	I	\$0	\$7,532	\$1,350	\$3,880	\$1,700	\$0	\$14,162	\$14,461	\$14,161	\$1
Friends of (Michelle) Fischbach (RPM)													
	2011		Y	\$7,131	\$0	\$0	\$2,550	\$1,400	\$400	\$4,360	\$4,018	\$4,768	\$6,723
	2012	P/ G	Y	\$6,723	\$5,824	\$700	\$10,700	\$5,680	\$2,989	\$27,934	\$21,297	\$24,981	\$9,676
District 14													
Friends of Jerry McCarter (DFL)													
	2012	P	I	\$0	\$7,720	\$5,000	\$27,986	\$0	\$0	\$43,706	\$42,195	\$42,892	\$815
Pederson (John) For Senate (RPM)													
	2011		N	\$2,127	\$0	\$700	\$20,987	\$1,150	\$1,450	\$24,087	\$12,259	\$12,559	\$13,655
	2012	P/ G	Y	\$13,655	\$5,452	\$5,000	\$55,441	\$3,430	\$1,770	\$71,093	\$68,039	\$83,579	\$1,170
District 15													
Sally (Knox) for Senate (DFL)													
	2012	P	I	\$0	\$7,053	\$2,900	\$5,340	\$1,700	\$0	\$16,693	\$15,229	\$15,512	\$1,182
Dave Brown for Senate (RPM)													
	2011		I	\$208	\$0	\$0	\$4,080	\$1,700	\$900	\$6,680	\$4,024	\$4,665	\$2,224
	2012	P/ G	Y	\$2,224	\$6,087	\$1,837	\$14,956	\$7,500	\$1,450	\$31,855	\$26,241	\$29,111	\$4,968
District 16													
Suss (Ted) for Senate Committee (DFL)													
	2012	P	I	\$0	\$6,348	\$9,386	\$23,001	\$4,350	\$675	\$42,279	\$46,134	\$41,794	\$485

Senate Candidate Committees who Filed for Office in 2012

with 2011 Figures Included

Committee Name By District	Year	Election Result	Spend Limit	Beginning Cash Balance	Public Subsidy	Contributions - Cash and InKind				Total Cash Receipts	Campaign Expenditures	Total Expenditures	Ending Cash Balance
						Political Party	Individual	Committee/ Fund	Lobbyist				
Gary Dahms for Minnesota State Senate (RPM)													
	2011		I	\$7,486	\$0	\$1,000	\$4,635	\$2,050	\$1,025	\$8,798	\$4,382	\$4,857	\$11,427
	2012	P/ G	Y	\$11,427	\$5,620	\$5,000	\$26,916	\$8,700	\$2,675	\$48,911	\$53,431	\$54,994	\$5,345
District 17													
Koenen (Lyle) Senate Campaign (DFL)													
	2012	P/ G	I	\$393	\$6,720	\$28,869	\$13,670	\$7,435	\$775	\$33,600	\$56,535	\$33,972	\$21
Rice (Larry) for MN Senate (DFL)													
	2011		I	\$192	\$0	\$0	\$0	\$0	\$0	\$0	\$94	\$94	\$99
Terminated	2012		Y	\$99	\$0	\$300	\$13,323	\$500	\$0	\$14,323	\$12,922	\$14,422	\$0
Gimse (Joe) for Senate (RPM)													
	2011		N	\$4,109	\$0	\$800	\$2,750	\$1,400	\$1,200	\$6,154	\$4,648	\$4,648	\$5,616
	2012	P	Y	\$5,616	\$5,916	\$4,994	\$28,200	\$6,700	\$2,400	\$48,216	\$53,516	\$53,516	\$316
District 18													
Steven Schiroo Campaign Committee (Senate) (DFL)													
	2012	P	I	\$0	\$5,985	\$2,225	\$4,640	\$250	\$0	\$12,800	\$9,491	\$9,226	\$3,574
Scott Newman for Senate Committee (RPM)													
	2011		N	\$452	\$131	\$0	\$3,700	\$1,100	\$425	\$5,356	\$113	\$760	\$5,049
	2012	P/ G	Y	\$5,049	\$5,662	\$1,050	\$12,514	\$6,630	\$1,275	\$27,131	\$22,909	\$28,538	\$3,642
District 19													
Sheran (Kathleen) for State Senate (DFL)													
	2011		Y	\$24,273	\$0	\$0	\$9,255	\$1,075	\$500	\$10,830	\$2,850	\$2,850	\$32,253
	2012	P/ G	Y	\$32,253	\$0	\$500	\$7,685	\$4,590	\$550	\$13,325	\$1,692	\$21,692	\$23,886
District 20													
Kevin Dahle for Senate (DFL)													
	2011		N	\$4,436	\$0	\$0	\$3,790	\$200	\$250	\$4,240	\$3,882	\$4,084	\$4,592
	2012	P/ G	Y	\$4,592	\$8,535	\$24,144	\$28,319	\$9,025	\$422	\$51,001	\$70,596	\$54,182	\$1,411

Senate Candidate Committees who Filed for Office in 2012

with 2011 Figures Included

Committee Name By District	Year	Election Result	Spend Limit	Beginning Cash Balance	Public Subsidy	Contributions - Cash and InKind				Total Cash Receipts	Campaign Expenditures	Total Expenditures	Ending Cash Balance
						Political Party	Individual	Committee/ Fund	Lobbyist				
Dudley (Michael) for State Senate (RPM)													
	2012	P	I	\$0	\$6,265	\$4,200	\$38,506	\$3,250	\$400	\$52,421	\$45,894	\$45,852	\$6,569
District 21													
Schmit (Matt) for Senate (DFL)													
	2011		N	\$0	\$0	\$300	\$2,215	\$0	\$100	\$7,615	\$7,194	\$7,194	\$421
	2012	P/ G	I	\$421	\$7,325	\$48,049	\$34,595	\$7,230	\$1,550	\$59,726	\$99,038	\$56,150	\$3,997
Howe (John) for Senate (RPM)													
	2011		I	\$1,237	\$0	\$0	\$1,080	\$2,400	\$650	\$4,130	\$842	\$1,142	\$4,225
	2012	P	Y	\$4,225	\$5,944	\$2,100	\$21,485	\$10,415	\$1,150	\$41,099	\$45,121	\$45,312	\$12
District 22													
Committee to Elect Oberloh (Alan) (DFL)													
	2012	P	I	\$0	\$5,822	\$12,606	\$23,848	\$4,500	\$1,676	\$40,841	\$47,418	\$39,820	\$1,021
Bill Weber for State Senate Volunteer Committee (RPM)													
	2012	P/ G	Y	\$0	\$5,179	\$5,000	\$43,240	\$3,600	\$760	\$57,552	\$57,279	\$57,016	\$536
District 23													
Paul Marquardt for MN Senate (DFL)													
Terminated	2012	P	I	\$0	\$6,168	\$1,750	\$4,095	\$4,500	\$200	\$16,713	\$16,583	\$16,713	\$0
Julie Rosen for State Senate (RPM)													
	2011		N	\$21,450	\$0	\$100	\$2,825	\$2,000	\$600	\$5,525	\$5,437	\$5,787	\$21,188
	2012	P/ G	Y	\$21,188	\$5,937	\$2,300	\$27,705	\$9,350	\$3,800	\$49,935	\$45,620	\$45,798	\$25,324
District 24													
Vicki Jensen for Senate (DFL)													
	2011		N	\$131	\$0	\$0	\$0	\$0	\$0	\$0	\$0	\$0	\$131
	2012	P/ G	Y	\$131	\$7,328	\$13,800	\$15,123	\$7,405	\$235	\$34,721	\$45,150	\$34,323	\$529
Swedin (Vern) for State Senate (RPM)													
Terminated	2012	P	I	\$0	\$5,898	\$3,650	\$21,083	\$2,100	\$450	\$33,318	\$33,133	\$33,314	\$4

Senate Candidate Committees who Filed for Office in 2012
with 2011 Figures Included

Committee Name By District	Year	Election Result	Spend Limit	Beginning Cash Balance	Public Subsidy	Contributions - Cash and InKind				Total Cash Receipts	Campaign Expenditures	Total Expenditures	Ending Cash Balance
						Political Party	Individual	Committee/ Fund	Lobbyist				
District 25													
Ohly (Judy) Campaign Fund (DFL)													
	2012	P	I	\$0	\$0	\$4,643	\$23,106	\$2,875	\$800	\$39,626	\$37,862	\$37,907	\$1,719
Senjem (David) for Senate (RPM)													
	2011		Y	\$27,382	\$117	\$500	\$1,125	\$2,100	\$500	\$4,376	\$6,599	\$7,063	\$24,695
	2012	P/ G	Y	\$24,695	\$6,930	\$750	\$41,244	\$9,650	\$950	\$59,595	\$67,613	\$75,310	\$8,981
District 26													
Moen (Kenneth) for Senate (DFL)													
	2011		N	\$0	\$0	\$0	\$11,480	\$0	\$0	\$11,480	\$13,603	\$11,103	\$377
Terminated	2012	P	I	\$377	\$9,080	\$5,100	\$20,283	\$2,359	\$100	\$41,888	\$40,591	\$42,242	\$23
Nelson (Carla) for Senate (RPM)													
	2011		N	\$3,117	\$0	\$750	\$14,839	\$1,400	\$550	\$15,765	\$12,590	\$16,226	\$2,656
	2012	P/ G	Y	\$2,656	\$6,952	\$900	\$47,197	\$4,020	\$675	\$58,258	\$53,426	\$59,888	\$1,026
District 27													
Citizens for (Dan) Sparks (DFL)													
	2011		N	\$7,030	\$0	\$0	\$3,650	\$2,300	\$300	\$6,420	\$4,086	\$5,724	\$7,726
	2012	P/ G	Y	\$7,726	\$6,931	\$500	\$10,350	\$10,010	\$3,575	\$31,425	\$28,481	\$32,008	\$7,144
Anderson (Linden) MN 27 (RPM)													
	2012	P	I	\$0	\$5,379	\$3,579	\$7,175	\$0	\$0	\$16,133	\$15,651	\$15,772	\$362
District 28													
Jack Krage for Senate (DFL)													
	2012	P	I	\$0	\$7,440	\$5,000	\$28,020	\$2,000	\$115	\$42,275	\$41,985	\$42,164	\$111
Friends for (Jeremy) Miller (RPM)													
	2011		I	\$655	\$0	\$1,000	\$15,100	\$2,350	\$100	\$18,550	\$7,396	\$8,038	\$11,168
	2012	P/ G	Y	\$11,168	\$5,460	\$5,000	\$36,709	\$8,180	\$0	\$55,349	\$41,168	\$42,233	\$24,284

Senate Candidate Committees who Filed for Office in 2012
with 2011 Figures Included

Committee Name By District	Year	Election Result	Spend Limit	Beginning Cash Balance	Public Subsidy	Contributions - Cash and InKind				Total Cash Receipts	Campaign Expenditures	Total Expenditures	Ending Cash Balance
						Political Party	Individual	Committee/ Fund	Lobbyist				
District 29													
brianforsenate (DFL)													
Terminated	2012	P	I	\$0	\$7,155	\$2,042	\$5,460	\$750	\$0	\$19,154	\$15,453	\$19,153	\$1
Friends of Bruce D Anderson (RPM)													
	2012	P/ G	Y	\$0	\$6,685	\$5,254	\$17,033	\$3,664	\$250	\$32,885	\$31,211	\$31,339	\$1,546
District 30													
Paul Perovich for Senate (DFL)													
	2012	P	I	\$0	\$6,800	\$1,500	\$6,552	\$750	\$0	\$15,602	\$12,227	\$12,227	\$3,375
Paul Bolin for State Senate (RPM)													
Terminated	2012		N	\$0	\$0	\$0	\$716	\$0	\$0	\$460	\$460	\$460	\$0
Kiffmeyer (Mary) for Senate Committee (RPM)													
	2012	P/ G	Y	\$0	\$6,572	\$12,003	\$20,397	\$4,630	\$750	\$44,251	\$27,264	\$33,763	\$10,488
District 31													
Volunteer Committee for (Michael) Starr (DFL)													
	2011		N	\$4,236	\$0	\$0	\$580	\$0	\$0	\$580	\$1,178	\$1,834	\$2,982
Terminated	2012	P	Y	\$2,982	\$8,005	\$2,991	\$5,125	\$1,050	\$0	\$16,929	\$19,598	\$19,909	\$3
Benson (Michelle) for Senate (RPM)													
	2011		I	\$10,690	\$0	\$0	\$3,380	\$1,400	\$200	\$7,455	\$4,836	\$8,981	\$9,165
	2012	P/ G	Y	\$9,165	\$7,457	\$1,550	\$14,353	\$7,625	\$1,800	\$32,785	\$31,629	\$33,841	\$8,108
District 32													
Jeske (Noordergraaf) for Senate (DFL)													
	2012	P	I	\$0	\$7,348	\$2,200	\$12,822	\$3,149	\$0	\$25,220	\$24,873	\$24,738	\$481
Nienow (Sean) Volunteer Committee (RPM)													
	2011		N	\$8,032	\$0	\$960	\$1,710	\$6,950	\$600	\$10,160	\$5,135	\$8,185	\$10,008
	2012	P/ G	Y	\$10,008	\$6,301	\$1,490	\$16,140	\$6,320	\$1,075	\$35,516	\$27,890	\$38,558	\$6,966

Senate Candidate Committees who Filed for Office in 2012
with 2011 Figures Included

Committee Name By District	Year	Election Result	Spend Limit	Beginning Cash Balance	Public Subsidy	Contributions - Cash and InKind				Total Cash Receipts	Campaign Expenditures	Total Expenditures	Ending Cash Balance
						Political Party	Individual	Committee/ Fund	Lobbyist				
District 33													
Rogosheske (Judy) for Senate (DFL)													
	2012	P	Y	\$0	\$10,226	\$3,825	\$26,920	\$1,625	\$0	\$41,921	\$39,584	\$41,724	\$197
Doepke (Connie) for MN Senate (RPM)													
Terminated	2012		N	\$0	\$0	\$21,398	\$31,974	\$1,520	\$1,050	\$56,731	\$55,205	\$56,731	\$0
David Osmeck Volunteer Committee (RPM)													
	2011		N	\$1,297	\$0	\$0	\$0	\$0	\$0	\$5,000	\$1,236	\$1,236	\$5,061
	2012	P/ G	I	\$5,063	\$9,845	\$3,600	\$16,989	\$1,250	\$150	\$31,734	\$25,520	\$35,573	\$1,223
District 34													
Sharon Bahensky for Minn Senate (DFL)													
	2012	P	I	\$0	\$9,577	\$5,000	\$15,969	\$4,750	\$0	\$34,854	\$33,906	\$33,625	\$1,229
Limmer (Warren) for Senate Committee (RPM)													
	2011		N	\$13,036	\$0	\$350	\$6,510	\$1,800	\$800	\$9,460	\$3,816	\$4,392	\$18,104
	2012	P/ G	Y	\$18,104	\$9,078	\$1,200	\$4,551	\$9,650	\$3,650	\$28,160	\$40,540	\$43,633	\$2,631
District 35													
Peter Perovich for Senate (DFL)													
	2011		I	\$0	\$161	\$0	\$600	\$0	\$0	\$761	\$0	\$0	\$761
	2012	P	Y	\$761	\$8,551	\$2,800	\$6,740	\$1,500	\$190	\$19,481	\$19,550	\$19,724	\$518
Branden (Petersen) for Senate (RPM)													
	2012	P/ G	Y	\$0	\$7,617	\$5,137	\$10,515	\$2,120	\$1,975	\$27,364	\$12,464	\$14,144	\$13,220
District 36													
Committee to Elect John Hoffman (DFL)													
	2011		N	\$0	\$0	\$0	\$4,202	\$200	\$100	\$4,952	\$865	\$1,350	\$3,602
	2012	P/ G	I	\$3,602	\$10,534	\$5,245	\$26,073	\$11,957	\$370	\$58,747	\$57,037	\$62,086	\$262

Senate Candidate Committees who Filed for Office in 2012
with 2011 Figures Included

Committee Name By District	Year	Election Result	Spend Limit	Beginning Cash Balance	Public Subsidy	Contributions - Cash and InKind				Total Cash Receipts	Campaign Expenditures	Total Expenditures	Ending Cash Balance
						Political Party	Individual	Committee/ Fund	Lobbyist				
Minnesotans for Benjamin Kruse (RPM)													
	2011		N	\$5,116	\$0	\$0	\$3,100	\$0	\$3,050	\$6,150	\$625	\$627	\$10,639
	2012	P	Y	\$10,639	\$7,176	\$3,100	\$13,661	\$4,470	\$1,160	\$29,526	\$34,004	\$34,090	\$6,074
District 37													
Alice Johnson for Senate (DFL)													
	2012	P/ G	I	\$0	\$9,405	\$39,597	\$32,305	\$12,075	\$1,525	\$65,030	\$95,350	\$64,568	\$462
Pam Wolf for Senate (RPM)													
	2011		N	\$2,343	\$0	\$0	\$2,563	\$900	\$350	\$3,813	\$3,492	\$5,208	\$948
	2012	P	Y	\$948	\$6,904	\$4,460	\$15,319	\$4,970	\$1,360	\$33,415	\$24,768	\$30,016	\$4,347
District 38													
Tim Henderson for Senate (DFL)													
	2012	P	I	\$0	\$10,851	\$5,000	\$10,312	\$4,550	\$380	\$31,093	\$36,026	\$29,813	\$1,280
Chamberlain (Roger) for SD 38 (RPM)													
	2011		N	\$3,499	\$0	\$100	\$4,404	\$600	\$1,000	\$5,090	\$7,248	\$6,234	\$2,354
	2012	P/ G	Y	\$2,354	\$8,171	\$450	\$17,233	\$6,200	\$2,400	\$33,340	\$30,738	\$29,666	\$6,029
District 39													
Citizens for Julie Bunn (Senate) (DFL)													
	2012	P	Y	\$0	\$10,568	\$12,996	\$41,085	\$8,325	\$1,600	\$79,302	\$67,098	\$75,442	\$3,860
Housley (Karin) For Senate (RPM)													
	2011		N	\$332	\$0	\$100	\$2,272	\$0	\$50	\$2,422	\$119	\$119	\$2,635
	2012	P/ G	I	\$2,774	\$7,565	\$3,620	\$39,635	\$5,100	\$1,392	\$54,461	\$25,369	\$22,518	\$34,717
Eric Langness Campaign Committee (RPM)													
Terminated	2012		N	\$0	\$0	\$0	\$880	\$0	\$0	\$780	\$736	\$764	\$16
District 40													
Tim Davis for Senate (DFL)													
Terminated	2012		N	\$0	\$0	\$0	\$709	\$0	\$0	\$709	\$709	\$709	\$0

Senate Candidate Committees who Filed for Office in 2012
with 2011 Figures Included

Committee Name By District	Year	Election Result	Spend Limit	Beginning Cash Balance	Public Subsidy	Contributions - Cash and InKind				Total Cash Receipts	Campaign Expenditures	Total Expenditures	Ending Cash Balance
						Political Party	Individual	Committee/ Fund	Lobbyist				
Eaton (Chris) for Senate (DFL)													
	2011		N	\$13,445	\$0	\$0	\$113	\$0	\$0	\$113	\$1,865	\$3,914	\$9,644
	2012	P/ G	Y	\$9,644	\$10,642	\$1,000	\$3,025	\$7,375	\$550	\$22,592	\$22,249	\$27,510	\$4,726
District 41													
Goodwin (Barbara) Volunteer Committee (DFL)													
	2011		N	\$2,436	\$0	\$1,000	\$0	\$800	\$400	\$2,200	\$1,196	\$1,371	\$3,265
	2012	P/ G	Y	\$3,265	\$11,830	\$1,425	\$7,034	\$8,325	\$1,900	\$31,667	\$24,388	\$29,999	\$4,933
Gina Bauman for Senate (RPM)													
	2011		N	\$1,566	\$0	\$0	\$555	\$0	\$0	\$555	\$546	\$686	\$1,436
	2012	P	Y	\$1,436	\$6,736	\$1,000	\$6,737	\$0	\$100	\$14,541	\$12,606	\$13,100	\$2,877
District 42													
Bev Scalze Volunteer Committee (Senate) (DFL)													
	2012	P/ G	Y	\$0	\$13,983	\$20,135	\$9,880	\$5,525	\$420	\$49,943	\$48,617	\$49,404	\$539
Citizens for (April) King Committee (RPM)													
	2012	P	I	\$0	\$7,947	\$2,667	\$23,705	\$1,300	\$850	\$36,469	\$34,959	\$35,177	\$1,292
District 43													
Wiger (Charles) for Senate Volunteer Committee (DFL)													
	2011		N	\$30,000	\$0	\$1,000	\$3,800	\$2,450	\$150	\$7,759	\$2,810	\$4,175	\$33,584
	2012	P/ G	Y	\$33,584	\$12,209	\$2,000	\$5,765	\$10,485	\$1,898	\$32,377	\$31,029	\$39,263	\$26,698
Duane Johnson Volunteer Committee (RPM)													
	2012	P	N	\$0	\$0	\$500	\$3,460	\$0	\$0	\$3,960	\$3,059	\$3,109	\$851
District 44													
Terri Bonoff for State Senate (DFL)													
	2011		N	\$8,718	\$247	\$0	\$12,155	\$300	\$875	\$13,577	\$11,673	\$12,482	\$9,814
	2012	P/ G	Y	\$9,814	\$13,276	\$1,900	\$56,941	\$7,328	\$2,950	\$82,014	\$67,714	\$80,985	\$10,842

Senate Candidate Committees who Filed for Office in 2012

with 2011 Figures Included

Committee Name By District	Year	Election Result	Spend Limit	Beginning Cash Balance	Public Subsidy	Contributions - Cash and InKind				Total Cash Receipts	Campaign Expenditures	Total Expenditures	Ending Cash Balance
						Political Party	Individual	Committee/ Fund	Lobbyist				
Gaither (David) for State Senate (RPM)													
	2012	P	Y	\$0	\$8,716	\$5,000	\$35,688	\$2,600	\$1,650	\$53,374	\$50,460	\$51,194	\$2,180
District 45													
Ann Rest for Senate Committee (DFL)													
	2011		Y	\$14,734	\$0	\$0	\$5,130	\$1,650	\$950	\$7,730	\$6,709	\$11,114	\$11,350
	2012	P/ G	Y	\$11,350	\$13,968	\$2,750	\$7,970	\$11,175	\$1,050	\$36,613	\$26,737	\$39,395	\$8,568
Tremere (Blair) Volunteer Committee (RPM)													
Terminated	2012	P	I	\$0	\$7,206	\$400	\$5,950	\$0	\$0	\$14,611	\$12,273	\$14,544	\$68
District 46													
Latz (Ronald) for Senate Volunteer Committee (DFL)													
	2011		N	\$9,884	\$0	\$0	\$4,180	\$1,400	\$850	\$6,430	\$3,558	\$3,566	\$12,747
	2012	P/ G	Y	\$12,747	\$14,838	\$0	\$16,083	\$5,900	\$4,255	\$41,076	\$29,630	\$45,264	\$8,559
Scofield (Paul) For Senate (RPM)													
	2011		N	\$1,270	\$0	\$0	\$0	\$0	\$0	\$0	\$152	\$152	\$1,118
	2012	P	I	\$1,118	\$0	\$800	\$1,311	\$0	\$0	\$2,111	\$140	\$140	\$3,089
District 47													
Weygand (Jim) Volunteer Committee (DFL)													
	2012	P	I	\$0	\$7,969	\$1,300	\$6,030	\$100	\$0	\$17,481	\$16,603	\$17,246	\$235
Ortman (Julianne) for Senate Committee (RPM)													
	2011		N	\$4,821	\$0	\$0	\$4,825	\$1,000	\$1,600	\$10,309	\$4,088	\$9,347	\$5,783
	2012	P/ G	I	\$5,783	\$7,376	\$200	\$34,185	\$9,025	\$4,575	\$54,946	\$47,880	\$59,508	\$1,221
Schwichtenberg (Bruce) Volunteer Committee (RPM)													
Terminated	2012		I	\$91	\$0	\$0	\$6,980	\$500	\$0	\$7,480	\$7,468	\$7,568	\$2
District 48													
McKendry (Laurie) for Minnesota Senate (DFL)													
	2012	P	I	\$0	\$12,195	\$47,294	\$32,305	\$7,589	\$965	\$56,743	\$97,778	\$56,107	\$636

Senate Candidate Committees who Filed for Office in 2012

with 2011 Figures Included

Committee Name By District	Year	Election Result	Spend Limit	Beginning Cash Balance	Public Subsidy	Contributions - Cash and InKind				Total Cash Receipts	Campaign Expenditures	Total Expenditures	Ending Cash Balance
						Political Party	Individual	Committee/ Fund	Lobbyist				
David Hann for State Senate (RPM)													
	2011		N	\$2,648	\$0	\$1,000	\$10,535	\$800	\$1,800	\$14,135	\$3,765	\$4,853	\$11,929
	2012	P/ G	Y	\$11,929	\$8,844	\$4,650	\$17,943	\$6,750	\$2,375	\$38,812	\$49,700	\$49,510	\$1,231
District 49													
Melisa Franzen for Senate (DFL)													
	2012	P/ G	W	\$0	\$14,387	\$38,876	\$87,130	\$7,903	\$1,100	\$114,701	\$143,888	\$109,321	\$5,381
Downey (Keith) for Senate (RPM)													
Terminated	2012	P	N	\$0	\$0	\$32,710	\$82,848	\$0	\$1,850	\$116,805	\$112,803	\$116,805	\$0
District 50													
Melissa Halvorson Wiklund for Minnesota Senate (DFL)													
	2012	P/ G	Y	\$0	\$13,399	\$3,300	\$18,995	\$6,850	\$1,450	\$44,931	\$44,389	\$44,594	\$337
Wilcox (Vern) for Senate (RPM)													
	2012	P	Y	\$0	\$7,166	\$1,500	\$12,501	\$750	\$1,000	\$23,026	\$23,408	\$19,019	\$4,006
District 51													
Friends for Jim Carlson (DFL)													
	2011		N	\$2,115	\$0	\$0	\$10,017	\$0	\$180	\$10,137	\$4,190	\$4,189	\$8,063
	2012	P/ G	Y	\$8,063	\$10,751	\$36,916	\$27,018	\$10,725	\$0	\$52,849	\$87,929	\$57,840	\$3,071
Daley (Ted) for Senate Committee (RPM)													
	2011		N	\$5,046	\$0	\$50	\$9,354	\$2,000	\$600	\$12,004	\$12,885	\$13,775	\$3,275
	2012	P	Y	\$3,275	\$7,422	\$5,000	\$37,474	\$9,200	\$4,500	\$62,871	\$62,362	\$63,563	\$2,583
District 52													
Metzen (James) Re-election Committee (DFL)													
	2011		N	\$7,138	\$0	\$1,000	\$3,275	\$1,900	\$700	\$6,875	\$5,279	\$5,965	\$8,047
	2012	P/ G	Y	\$8,047	\$11,616	\$4,850	\$15,775	\$8,825	\$3,150	\$44,216	\$43,904	\$44,529	\$7,734
Rabuse (Dwight) for Senate (RPM)													
	2012	P	I	\$0	\$6,990	\$750	\$12,553	\$500	\$325	\$23,441	\$22,220	\$22,374	\$1,067

Senate Candidate Committees who Filed for Office in 2012
with 2011 Figures Included

Committee Name By District	Year	Election Result	Spend Limit	Beginning Cash Balance	Public Subsidy	Contributions - Cash and InKind				Total Cash Receipts	Campaign Expenditures	Total Expenditures	Ending Cash Balance
						Political Party	Individual	Committee/ Fund	Lobbyist				
District 53													
Susan Kent for Senate (DFL)													
	2012	P/ G	I	\$0	\$10,626	\$15,810	\$25,557	\$6,825	\$895	\$44,729	\$63,634	\$10,943	\$33,787
Lillie (Ted) for Senate (RPM)													
	2011		N	\$4,958	\$0	\$500	\$6,400	\$1,500	\$650	\$9,050	\$12,820	\$12,820	\$1,188
	2012	P	Y	\$1,188	\$7,232	\$5,000	\$20,170	\$8,425	\$2,575	\$43,883	\$39,694	\$42,133	\$2,938
District 54													
Katie Sieben Volunteer Committee (DFL)													
	2011		N	\$14,972	\$0	\$1,000	\$1,755	\$1,300	\$300	\$4,355	\$1,054	\$1,907	\$17,419
	2012	P/ G	Y	\$17,419	\$9,928	\$4,260	\$19,952	\$11,575	\$1,950	\$47,173	\$33,314	\$49,041	\$15,551
Janis Quinlan for Senate (RPM)													
	2012	P	I	\$0	\$6,993	\$1,900	\$9,706	\$500	\$500	\$19,548	\$19,384	\$19,525	\$22
District 55													
Citizens to Elect Kathy Busch (DFL)													
	2012	P	Y	\$0	\$7,569	\$2,375	\$10,917	\$750	\$0	\$27,133	\$24,140	\$25,838	\$1,295
Joshua Duke Ondich (DFL)													
Terminated	2012		N	\$0	\$0	\$0	\$130	\$0	\$0	\$130	\$110	\$110	\$20
Eric Pratt for Minnesota (Senate) (RPM)													
	2012	P/ G	I	\$0	\$6,912	\$2,277	\$14,480	\$2,650	\$1,050	\$27,282	\$17,044	\$17,138	\$10,144
District 56													
Leon Thurman Campaign Committee (DFL)													
	2012	P	I	\$0	\$8,943	\$1,875	\$5,141	\$650	\$0	\$16,263	\$16,179	\$15,953	\$310
Dan Hall Volunteer Team (RPM)													
	2011		I	\$4,229	\$0	\$999	\$2,220	\$1,150	\$950	\$5,338	\$7,418	\$7,717	\$1,850
	2012	P/ G	Y	\$1,850	\$7,246	\$2,136	\$13,719	\$6,020	\$1,685	\$32,178	\$29,009	\$29,264	\$4,764

Senate Candidate Committees who Filed for Office in 2012
with 2011 Figures Included

Committee Name By District	Year	Election Result	Spend Limit	Beginning Cash Balance	Public Subsidy	Contributions - Cash and InKind				Total Cash Receipts	Campaign Expenditures	Total Expenditures	Ending Cash Balance
						Political Party	Individual	Committee/ Fund	Lobbyist				
District 57													
Clausen (Gregory) for Senate (DFL)													
	2012	P/ G	I	\$0	\$9,974	\$24,729	\$22,085	\$9,280	\$200	\$46,723	\$63,240	\$43,724	\$2,999
Committee to Elect Michael J Germain to State Senate (DFL)													
	2011		N	\$494	\$0	\$0	\$0	\$0	\$0	\$0	\$379	\$379	\$114
	2012		N	\$114	\$0	\$0	\$1,139	\$0	\$0	\$6,139	\$6,139	\$6,139	\$114
Pat Hall for Senate (RPM)													
	2012	P	I	\$0	\$7,731	\$4,600	\$16,455	\$3,650	\$775	\$33,215	\$31,660	\$33,135	\$80
District 58													
Andrew Brobston for Senate (DFL)													
	2012	P	I	\$0	\$8,845	\$2,025	\$5,727	\$1,750	\$0	\$18,331	\$17,889	\$17,950	\$381
Thompson (Dave) for Senate (RPM)													
	2011		N	\$6,656	\$0	\$1,000	\$4,848	\$700	\$600	\$7,148	\$3,176	\$6,295	\$7,509
	2012	P/ G	Y	\$7,509	\$7,878	\$800	\$7,779	\$7,500	\$1,056	\$24,919	\$21,805	\$24,273	\$8,155
District 59													
Champion (Bobby Joe) for State Senate (DFL)													
	2011		N	\$0	\$0	\$0	\$100	\$0	\$0	\$180	\$1,706	\$6	\$174
	2012	P/ G	Y	\$80	\$12,406	\$300	\$12,560	\$10,100	\$2,444	\$37,510	\$36,767	\$37,250	\$340
People for Jim Lilly (RPM)													
	2011		N	\$231	\$0	\$0	\$0	\$0	\$0	\$0	\$0	\$0	\$231
	2012	P	N	\$231	\$0	\$100	\$145	\$0	\$0	\$245	\$240	\$340	\$136
District 60													
Kari Dzedzic for State Senate (DFL)													
	2012	P/ G	Y	\$16,107	\$14,371	\$0	\$15,160	\$9,300	\$2,000	\$41,222	\$16,932	\$26,733	\$30,596

Senate Candidate Committees who Filed for Office in 2012
with 2011 Figures Included

Committee Name By District	Year	Election Result	Spend Limit	Beginning Cash Balance	Public Subsidy	Contributions - Cash and InKind				Total Cash Receipts	Campaign Expenditures	Total Expenditures	Ending Cash Balance
						Political Party	Individual	Committee/ Fund	Lobbyist				
Rahn Workcuff for Senate (IPMN)													
	2011		N	\$0	\$0	\$0	\$0	\$0	\$0	\$0	\$0	\$0	\$0
Terminated	2012	P	Y	\$0	\$0	\$0	\$0	\$0	\$0	\$0	\$0	\$0	\$0
Committee to Elect Mark Lazarchic (RPM)													
Terminated	2012	P	N	\$0	\$0	\$150	\$0	\$0	\$0	\$150	\$130	\$150	\$0
District 61													
Volunteers for (Scott) Dibble (DFL)													
	2011		Y	\$5,874	\$356	\$0	\$830	\$1,300	\$200	\$2,686	\$1,326	\$2,686	\$5,874
	2012	P/ G	Y	\$5,874	\$0	\$300	\$28,805	\$8,450	\$2,785	\$40,040	\$22,802	\$43,723	\$2,191
District 62													
Jeff Hayden for Senate (DFL)													
	2011		N	\$510	\$0	\$0	\$100	\$0	\$0	\$100	\$513	\$513	\$97
	2012	P/ G	Y	\$97	\$13,930	\$50	\$6,460	\$9,400	\$2,814	\$32,589	\$23,391	\$29,334	\$3,352
District 63													
Patricia Torres Ray for State Senate (DFL)													
	2011		Y	\$19,544	\$0	\$0	\$710	\$300	\$0	\$1,057	\$3,353	\$4,627	\$15,974
	2012	P/ G	Y	\$15,974	\$18,441	\$300	\$6,135	\$4,300	\$200	\$29,111	\$18,837	\$27,531	\$17,553
District 64													
Cohen (Richard) Volunteer Committee (DFL)													
	2011		N	\$6,231	\$0	\$0	\$10,350	\$1,000	\$500	\$13,759	\$2,816	\$6,596	\$13,394
	2012	P/ G	Y	\$13,394	\$18,697	\$2,439	\$32,083	\$8,000	\$3,765	\$65,421	\$65,025	\$72,159	\$6,656
Larson (Scott) 4 MN Senate 64 (Other)													
	2012	P	N	\$0	\$0	\$0	\$2,454	\$0	\$100	\$5,530	\$5,210	\$5,270	\$260

Senate Candidate Committees who Filed for Office in 2012
with 2011 Figures Included

Committee Name By District	Year	Election Result	Spend Limit	Beginning Cash Balance	Public Subsidy	Contributions - Cash and InKind				Total Cash Receipts	Campaign Expenditures	Total Expenditures	Ending Cash Balance
						Political Party	Individual	Committee/ Fund	Lobbyist				
District 65													
Sandra Pappas for Senate (DFL)													
	2011		Y	\$10,921	\$0	\$0	\$825	\$1,500	\$100	\$2,818	\$6,133	\$8,021	\$5,719
	2012	P/ G	Y	\$5,719	\$13,218	\$300	\$5,784	\$9,850	\$2,875	\$32,634	\$18,370	\$32,880	\$5,472
Walker (Marcus) for MN Senate (DFL)													
	2012		N	\$0	\$0	\$0	\$215	\$0	\$0	\$215	\$214	\$214	\$1
Richard Karschnia for Senate (RPM)													
	2011		N	\$3,059	\$0	\$0	\$0	\$0	\$0	\$0	\$0	\$115	\$2,944
	2012	P	Y	\$2,944	\$5,028	\$0	\$3,592	\$250	\$80	\$9,455	\$6,605	\$9,602	\$2,797
District 66													
Senator (John) Marty Volunteer Committee (DFL)													
	2011		N	\$20,916	\$0	\$0	\$15,660	\$0	\$0	\$15,666	\$2,166	\$2,402	\$34,180
	2012	P/ G	Y	\$34,180	\$14,598	\$0	\$8,130	\$0	\$0	\$22,858	\$39,099	\$45,501	\$11,537
District 67													
Dimond (Tom) for Senate (DFL)													
	2012		Y	\$0	\$0	\$0	\$8,385	\$150	\$825	\$13,660	\$8,688	\$9,209	\$4,451
Foung (Hawj) for Senate 67 (DFL)													
	2012	P/ G	I	\$0	\$10,798	\$0	\$55,523	\$3,100	\$0	\$69,121	\$54,655	\$54,700	\$14,421
Humphrey (Robert) for Senate (DFL)													
	2012		I	\$0	\$0	\$0	\$6,980	\$7,200	\$4,970	\$19,150	\$18,584	\$18,669	\$481
Capistrant4SaintPaul (Michael) (RPM)													
Terminated	2012	P	N	\$0	\$0	\$500	\$0	\$0	\$0	\$500	\$500	\$500	\$0

Senate Candidate Committees who Filed for Office in 2012

with 2011 Figures Included

Committee Name By District	Year	Election Result	Spend Limit	Beginning Cash Balance	Public Subsidy	Contributions - Cash and InKind				Total Cash Receipts	Campaign Expenditures	Total Expenditures	Ending Cash Balance
						Political Party	Individual	Committee/ Fund	Lobbyist				

Grand Totals				\$1,187,708	\$973,695	\$793,457	\$2,899,483	\$736,562	\$200,307	\$5,381,209	\$5,110,265	\$5,283,255	
---------------------	--	--	--	-------------	-----------	-----------	-------------	-----------	-----------	-------------	-------------	-------------	--

Ending cash balance Grand Totals reflects committee balance at the end of 2012. **\$664,535**

DFL - Democratic-Farmer-Labor Party RPM - Republican Party Minnesota IPMN - Independence Party Minnesota GPM - Green Party Minnesota OTHER - Other party affiliation

Election Result - P - Won primary G - Won general

Spending Limit - Y - Public Subsidy Agreement in effect (Yes) N - No Public Subsidy Agreement in effect I - Increase in spending limit

House of Representatives Candidate Committees who Filed for Office in 2012

with 2011 Figures Included

Committee Name By District	Year	Election Result	Spend Limit	Beginning Cash Balance	Public Subsidy	Contributions - Cash and InKind				Total Cash Receipts	Campaign Expenditures	Total Expenditures	Ending Cash Balance
						Political Party	Individual	Committee/ Fund	Lobbyist				
District 1A													
Patterson (Bruce) for House (DFL)													
	2012	P	I	\$0	\$2,700	\$2,700	\$5,505	\$1,250	\$100	\$12,105	\$11,133	\$12,002	\$103
Fabian (Daniel) for Dist 1A (RPM)													
	2011		I	\$1,138	\$0	\$0	\$16,385	\$900	\$400	\$17,685	\$3,782	\$6,903	\$11,920
	2012	P/ G	Y	\$11,920	\$2,478	\$100	\$28,592	\$5,140	\$650	\$37,010	\$32,275	\$38,400	\$10,530
District 1B													
Friends of Marc DeMers (DFL)													
	2012	P	I	\$0	\$3,421	\$1,850	\$12,950	\$3,230	\$225	\$24,477	\$23,101	\$22,929	\$1,548
Citizens for Deb Kiel (RPM)													
	2011		N	\$1,050	\$0	\$0	\$9,030	\$600	\$300	\$9,930	\$9,384	\$9,384	\$1,596
	2012	P/ G	Y	\$1,596	\$2,565	\$2,463	\$18,465	\$3,580	\$800	\$27,873	\$27,431	\$27,541	\$1,928
District 2A													
Roger Erickson Campaign Committee (DFL)													
	2012	P/ G	W	\$0	\$3,863	\$5,000	\$20,916	\$6,400	\$500	\$36,791	\$35,278	\$36,622	\$168
Citizens for Dave Hancock (RPM)													
	2011		N	\$912	\$0	\$0	\$2,261	\$600	\$0	\$12,579	\$457	\$1,175	\$12,315
	2012	P	N	\$12,315	\$0	\$2,766	\$11,647	\$4,155	\$350	\$16,204	\$30,897	\$28,101	\$418
District 2B													
Sailer (Brita) for House 2B (DFL)													
	2011		N	\$2,466	\$0	\$0	\$400	\$0	\$0	\$400	\$44	\$44	\$2,822
	2012	P	Y	\$2,822	\$3,413	\$4,735	\$21,785	\$5,900	\$465	\$35,948	\$34,547	\$37,454	\$1,316
Friends of David Collins Committee (RPM)													
	2012		I	\$0	\$0	\$0	\$15,673	\$0	\$0	\$15,673	\$15,265	\$15,573	\$100
Committee to Elect Steve Green (RPM)													
	2012	P/ G	I	\$0	\$2,950	\$4,816	\$8,684	\$0	\$0	\$16,045	\$16,372	\$16,003	\$43

House of Representatives Candidate Committees who Filed for Office in 2012

with 2011 Figures Included

Committee Name By District	Year	Election Result	Spend Limit	Beginning Cash Balance	Public Subsidy	Contributions - Cash and InKind				Total Cash Receipts	Campaign Expenditures	Total Expenditures	Ending Cash Balance
						Political Party	Individual	Committee/ Fund	Lobbyist				
District 3A													
David Dill for MN Dist 3A (DFL)													
	2011		Y	\$9,775	\$0	\$0	\$1,575	\$200	\$100	\$2,006	\$0	\$7,642	\$4,138
	2012	P/ G	Y	\$4,138	\$5,285	\$0	\$12,800	\$4,230	\$650	\$22,965	\$21,974	\$24,181	\$2,922
Tuomala (Jim) for State Representative (RPM)													
	2011		N	\$56	\$0	\$0	\$50	\$0	\$0	\$50	\$0	\$0	\$106
	2012	P	N	\$106	\$0	\$136	\$1,559	\$0	\$0	\$4,595	\$4,525	\$4,662	\$38
District 3B													
Mary Murphy Volunteer Committee (DFL)													
	2011		N	\$9,913	\$0	\$0	\$50	\$1,200	\$100	\$1,350	\$1,369	\$1,972	\$9,291
	2012	P/ G	Y	\$9,291	\$5,369	\$0	\$3,995	\$6,050	\$750	\$16,164	\$11,333	\$14,159	\$11,296
Keith MacDonald for State Representative (RPM)													
	2011		N	\$6	\$83	\$0	\$0	\$0	\$0	\$83	\$0	\$83	\$6
	2012	P	I	\$89	\$2,937	\$850	\$4,895	\$0	\$0	\$8,682	\$8,248	\$8,653	\$117
District 4A													
Lien (Benjamin) for Minnesota 4A (DFL)													
	2012	P/ G	I	\$0	\$4,092	\$3,264	\$10,755	\$4,230	\$50	\$22,048	\$20,879	\$20,587	\$1,461
Sue (Wiger) for Moorhead (DFL)													
	2012		I	\$0	\$0	\$0	\$3,598	\$0	\$0	\$3,181	\$3,279	\$2,873	\$308
Benjamin Larson for State Representative (RPM)													
Terminated	2012		N	\$0	\$0	\$0	\$2,550	\$0	\$0	\$2,050	\$2,422	\$2,022	\$28
Lucier (Ken) for Legislature Committee (RPM)													
	2012		I	\$0	\$0	\$0	\$2,960	\$0	\$0	\$2,353	\$2,518	\$1,911	\$442
Travis Reimche for House (RPM)													
	2012	P	N	\$0	\$0	\$5,000	\$11,963	\$3,100	\$347	\$22,731	\$20,069	\$22,290	\$441

House of Representatives Candidate Committees who Filed for Office in 2012

with 2011 Figures Included

Committee Name By District	Year	Election Result	Spend Limit	Beginning Cash Balance	Public Subsidy	Contributions - Cash and InKind				Total Cash Receipts	Campaign Expenditures	Total Expenditures	Ending Cash Balance
						Political Party	Individual	Committee/ Fund	Lobbyist				
District 4B													
Marquart (Paul) Volunteer Committee (DFL)													
	2011		Y	\$12,645	\$0	\$0	\$2,820	\$500	\$0	\$3,295	\$5,007	\$6,062	\$9,878
	2012	P/ G	Y	\$9,878	\$3,800	\$250	\$4,820	\$4,030	\$350	\$13,250	\$14,808	\$16,108	\$7,020
Sandman (Paul) For District 4B (RPM)													
Terminated	2012	P	N	\$0	\$0	\$1,907	\$7,259	\$0	\$0	\$9,166	\$9,166	\$9,166	\$0
District 5A													
Citizens for John Persell (DFL)													
	2011		N	\$339	\$84	\$100	\$1,695	\$550	\$0	\$2,497	\$649	\$674	\$2,162
	2012	P/ G	Y	\$2,162	\$4,130	\$3,994	\$9,602	\$6,350	\$550	\$24,629	\$26,412	\$26,432	\$359
Howes (Larry) Volunteer Committee (RPM)													
	2011		N	\$2,995	\$0	\$0	\$1,720	\$1,000	\$150	\$2,870	\$0	\$1,320	\$4,545
	2012	P	Y	\$4,545	\$2,904	\$4,150	\$10,414	\$5,100	\$1,800	\$24,218	\$27,323	\$28,212	\$552
District 5B													
People for Tom Anzelc (DFL)													
	2011		N	\$3,197	\$0	\$0	\$100	\$200	\$0	\$300	\$0	\$582	\$2,915
	2012	P/ G	Y	\$2,915	\$4,172	\$1,950	\$15,295	\$6,505	\$350	\$28,444	\$29,245	\$29,245	\$2,114
Committee for McElfrack (Carolyn) (RPM)													
	2011		N	\$76	\$0	\$1,000	\$8,978	\$0	\$0	\$9,978	\$868	\$2,973	\$7,081
	2012	P	Y	\$7,081	\$3,034	\$5,000	\$18,811	\$0	\$0	\$26,484	\$31,810	\$31,876	\$1,689
District 6A													
Carly Melin for Representative (DFL)													
	2011		N	\$778	\$0	\$500	\$6,515	\$1,000	\$200	\$8,215	\$5,398	\$8,887	\$106
	2012	P/ G	Y	\$106	\$5,698	\$2,550	\$10,743	\$5,420	\$1,480	\$25,891	\$15,619	\$22,285	\$3,712
Committee for Roger T Weber for HD 6A (RPM)													
	2012	P	I	\$50	\$2,705	\$1,410	\$4,440	\$76	\$0	\$8,696	\$8,599	\$8,634	\$113

House of Representatives Candidate Committees who Filed for Office in 2012

with 2011 Figures Included

Committee Name By District	Year	Election Result	Spend Limit	Beginning Cash Balance	Public Subsidy	Contributions - Cash and InKind				Total Cash Receipts	Campaign Expenditures	Total Expenditures	Ending Cash Balance
						Political Party	Individual	Committee/ Fund	Lobbyist				
District 6B													
The People for Lorrie Janatopoulos (DFL)													
Terminated	2012		Y	\$0	\$0	\$150	\$11,752	\$1,600	\$300	\$14,436	\$13,726	\$14,436	\$0
Metsa (Jason) for House (DFL)													
	2012	P/ G	I	\$0	\$6,236	\$5,150	\$20,817	\$4,900	\$1,875	\$39,328	\$37,300	\$39,334	(\$6)
Dave Meyer for State Representative (DFL)													
Terminated	2012		I	\$100	\$0	\$0	\$0	\$0	\$0	\$0	\$65	\$65	\$35
Colangelo (Jesse) for House (RPM)													
Terminated	2012	P	I	\$0	\$2,914	\$450	\$4,136	\$0	\$0	\$7,129	\$7,377	\$7,040	\$89
People for Dan Darbo (RPM)													
Terminated	2012		N	\$0	\$0	\$0	\$40	\$0	\$0	\$40	\$0	\$0	\$40
District 7A													
Clokey (Brandon) for 7A Volunteer Committee (DFL)													
	2012		N	\$0	\$0	\$0	\$595	\$0	\$0	\$595	\$878	\$670	(\$75)
Tom Huntley Volunteer Committee (DFL)													
	2011		N	\$202	\$0	\$100	\$350	\$700	\$250	\$2,064	\$0	\$611	\$1,656
	2012	P/ G	Y	\$1,656	\$5,624	\$500	\$4,240	\$4,395	\$500	\$19,259	\$17,915	\$20,435	\$480
Bower (Therese) for State Representative 7A (RPM)													
Terminated	2012	P	I	\$0	\$2,794	\$1,200	\$3,294	\$0	\$0	\$7,129	\$7,207	\$7,129	\$0
District 7B													
Campaign Fund of Erik Simonson (DFL)													
	2012	/ G	N	\$0	\$0	\$2,450	\$12,492	\$7,095	\$305	\$22,162	\$21,091	\$20,941	\$1,221
Jay Fosle (Other)													
Terminated	2012		N	\$0	\$0	\$0	\$7,960	\$0	\$0	\$7,960	\$7,960	\$7,960	\$0
Travis Silvers for MN House District 7B (RPM)													
	2011		N	\$1,575	\$0	\$0	\$0	\$0	\$0	\$0	\$0	\$417	\$1,159
	2012	P	Y	\$1,159	\$2,611	\$4,578	\$2,931	\$500	\$0	\$6,094	\$4,488	\$4,676	\$2,576

House of Representatives Candidate Committees who Filed for Office in 2012

with 2011 Figures Included

Committee Name By District	Year	Election Result	Spend Limit	Beginning Cash Balance	Public Subsidy	Contributions - Cash and InKind				Total Cash Receipts	Campaign Expenditures	Total Expenditures	Ending Cash Balance
						Political Party	Individual	Committee/ Fund	Lobbyist				
District 8A													
Volunteers for Chet (Nettestad) (DFL)													
	2012	P	I	\$0	\$3,353	\$3,015	\$9,120	\$350	\$100	\$15,788	\$14,579	\$14,442	\$1,346
Volunteers for (Larry) Nornes (RPM)													
	2011		Y	\$5,338	\$0	\$1,000	\$4,047	\$400	\$50	\$5,497	\$1,787	\$3,483	\$7,352
	2012	P/ G	Y	\$7,352	\$3,266	\$1,600	\$6,510	\$3,130	\$350	\$14,856	\$18,936	\$20,436	\$1,772
District 8B													
Cunniff (Robert) for State House (DFL)													
	2012	P	I	\$0	\$3,409	\$4,635	\$19,408	\$4,650	\$175	\$31,438	\$29,113	\$30,898	\$540
Patriots for Mary Franson (RPM)													
	2011		I	\$455	\$0	\$1,000	\$8,812	\$800	\$500	\$11,024	\$4,756	\$8,187	\$3,292
	2012	P/ G	Y	\$3,292	\$3,256	\$5,000	\$21,441	\$3,380	\$1,220	\$31,091	\$33,516	\$33,431	\$952
District 9A													
Niles (Don) for House 9A (DFL)													
	2012	P	N	\$0	\$0	\$2,350	\$22,740	\$1,250	\$200	\$34,710	\$35,258	\$33,670	\$1,040
Mark Anderson for MN Representative Committee (RPM)													
	2012	P/ G	I	\$75	\$3,080	\$2,900	\$15,455	\$2,450	\$450	\$29,335	\$25,915	\$29,135	\$275
District 9B													
Adrian Welle Campaign Committee (DFL)													
	2012	P	I	\$0	\$2,945	\$2,350	\$4,600	\$1,750	\$0	\$11,095	\$11,389	\$10,962	\$132
Campaign for Ron Kresha (House) (RPM)													
	2012	P/ G	I	\$0	\$2,773	\$3,545	\$19,651	\$3,100	\$375	\$27,153	\$24,315	\$23,707	\$3,446
District 10A													
Committee to Elect John Ward (DFL)													
	2011		N	\$15,076	\$0	\$800	\$650	\$300	\$200	\$1,950	\$3,478	\$5,583	\$11,443
	2012	P/ G	Y	\$11,443	\$3,927	\$4,875	\$12,925	\$6,930	\$200	\$28,707	\$28,633	\$32,111	\$8,038
Vote Chris Kellett Committee (RPM)													
	2012	P	I	\$0	\$3,217	\$2,840	\$13,913	\$500	\$100	\$21,120	\$20,937	\$20,944	\$176

House of Representatives Candidate Committees who Filed for Office in 2012

with 2011 Figures Included

Committee Name By District	Year	Election Result	Spend Limit	Beginning Cash Balance	Public Subsidy	Contributions - Cash and InKind				Total Cash Receipts	Campaign Expenditures	Total Expenditures	Ending Cash Balance
						Political Party	Individual	Committee/ Fund	Lobbyist				
District 10B													
Joe Radinovich for House 10B (DFL)													
	2012	P/ G	I	\$0	\$3,948	\$5,200	\$19,279	\$4,350	\$350	\$32,571	\$32,264	\$32,480	\$91
Friends of Schaaf (David) (DFL)													
	2012		N	\$0	\$0	\$0	\$2,510	\$0	\$0	\$2,510	\$2,120	\$2,120	\$390
Committee to Elect Dale Lueck (RPM)													
	2012	P	I	\$0	\$3,097	\$5,000	\$16,420	\$2,700	\$675	\$26,912	\$27,522	\$26,542	\$370
District 11A													
Bruce Ahlgren for House of Rep Dist 11A (DFL)													
Terminated	2012		I	\$0	\$0	\$0	\$6,682	\$0	\$650	\$7,332	\$6,995	\$7,245	\$87
Sundin (Mike) Volunteer Committee (DFL)													
	2012	P/ G	I	\$0	\$4,596	\$1,725	\$11,148	\$6,775	\$225	\$26,042	\$23,627	\$24,388	\$1,654
Pylkka (Cory) MN 11A (IPMN)													
Terminated	2012	P	Y	\$0	\$0	\$0	\$0	\$0	\$0	\$0	\$0	\$0	\$0
James L Putnam House of Rep (RPM)													
	2012	P	I	\$0	\$2,782	\$200	\$3,488	\$0	\$0	\$9,110	\$10,108	\$9,110	\$0
District 11B													
Tim Faust for MN House (DFL)													
	2011		N	\$176	\$0	\$0	\$3,010	\$200	\$0	\$5,210	\$2,598	\$2,598	\$2,788
	2012	P/ G	I	\$2,788	\$3,528	\$3,925	\$16,291	\$4,780	\$390	\$28,764	\$31,551	\$31,408	\$144
Nathan Johnson / Your Representative (DFL)													
	2011		N	\$0	\$0	\$0	\$230	\$0	\$0	\$230	\$67	\$67	\$163
	2012		I	\$163	\$0	\$150	\$6,743	\$1,350	\$0	\$5,980	\$8,274	\$6,102	\$42
Friends of Mitch Pangerl (RPM)													
Terminated	2012		I	\$0	\$0	\$0	\$6,827	\$0	\$0	\$7,055	\$6,467	\$7,055	\$0
Ben (Wiener) for MN House (RPM)													
	2012	P	I	\$0	\$2,749	\$4,500	\$14,980	\$2,250	\$375	\$23,984	\$24,395	\$23,658	\$327

House of Representatives Candidate Committees who Filed for Office in 2012

with 2011 Figures Included

Committee Name By District	Year	Election Result	Spend Limit	Beginning Cash Balance	Public Subsidy	Contributions - Cash and InKind				Total Cash Receipts	Campaign Expenditures	Total Expenditures	Ending Cash Balance
						Political Party	Individual	Committee/ Fund	Lobbyist				
District 12A													
McNamar (Jay) for House (DFL)													
	2012	P/ G	I	\$0	\$3,522	\$3,125	\$22,626	\$2,630	\$135	\$31,689	\$29,529	\$30,819	\$869
Holman (David) Committee (IPMN)													
Terminated	2012	P	I	\$0	\$2,161	\$1,700	\$2,321	\$0	\$0	\$6,182	\$6,182	\$6,182	\$0
Scott Dutcher for House (RPM)													
	2012	P	I	\$0	\$2,775	\$5,000	\$25,541	\$2,400	\$0	\$35,055	\$34,782	\$34,359	\$696
District 12B													
Committee to Elect Rick Rosenfield (DFL)													
	2012	P	I	\$0	\$3,269	\$1,205	\$3,800	\$0	\$0	\$12,924	\$12,917	\$12,669	\$255
Paul H Anderson For 12B (RPM)													
	2011		N	\$5,498	\$0	\$0	\$1,200	\$700	\$350	\$2,250	\$1,184	\$1,248	\$6,500
	2012	P/ G	Y	\$6,500	\$3,008	\$2,000	\$10,670	\$5,180	\$910	\$21,768	\$19,455	\$23,615	\$4,653
District 13A													
Volunteers for (Richard) Bohannon (DFL)													
	2012	P	I	\$0	\$3,944	\$744	\$3,935	\$850	\$0	\$9,279	\$8,635	\$8,661	\$618
Howe (Jeffrey) for House (RPM)													
	2012	P/ G	Y	\$0	\$2,934	\$4,600	\$14,219	\$3,550	\$350	\$25,503	\$20,596	\$21,160	\$4,343
District 13B													
Volunteers for Schroeder (Shannon) (DFL)													
	2012	P	I	\$0	\$3,588	\$600	\$5,307	\$2,350	\$0	\$11,695	\$11,729	\$11,645	\$50
O'Driscoll (Tim) for House (RPM)													
	2011		I	\$7,072	\$0	\$1,000	\$1,625	\$600	\$675	\$3,900	\$234	\$1,048	\$9,924
	2012	P/ G	Y	\$9,924	\$2,889	\$600	\$11,690	\$5,280	\$600	\$21,059	\$14,757	\$19,546	\$11,437
District 14A													
Nolan (Anne) Campaign Committee (DFL)													
	2011		N	\$346	\$0	\$0	\$0	\$0	\$0	\$0	\$294	\$294	\$52
	2012	P	Y	\$52	\$3,914	\$3,550	\$2,510	\$1,600	\$0	\$11,374	\$11,487	\$11,118	\$309

House of Representatives Candidate Committees who Filed for Office in 2012

with 2011 Figures Included

Committee Name By District	Year	Election Result	Spend Limit	Beginning Cash Balance	Public Subsidy	Contributions - Cash and InKind				Total Cash Receipts	Campaign Expenditures	Total Expenditures	Ending Cash Balance
						Political Party	Individual	Committee/ Fund	Lobbyist				
Gottwalt (Steve) for State Representative (RPM)													
	2011		N	\$2,285	\$104	\$0	\$12,623	\$500	\$500	\$13,727	\$3,557	\$4,157	\$11,855
	2012	P/ G	Y	\$11,855	\$2,794	\$100	\$21,205	\$4,770	\$600	\$29,469	\$16,992	\$34,527	\$6,797
District 14B													
Friends for Zach (Dorholt) (DFL)													
	2011		I	\$109	\$0	\$250	\$1,963	\$0	\$50	\$2,263	\$1,511	\$1,555	\$817
	2012	P/ G	Y	\$812	\$3,807	\$4,975	\$13,153	\$6,400	\$470	\$28,455	\$25,093	\$24,751	\$4,515
King Banaian for House (RPM)													
	2011		I	\$2,885	\$0	\$250	\$12,499	\$600	\$700	\$14,099	\$6,787	\$12,860	\$4,124
	2012	P	Y	\$4,131	\$2,658	\$5,000	\$26,122	\$5,220	\$675	\$38,779	\$33,493	\$36,978	\$5,933
District 15A													
Walsh for MN-Committee to Elect Joe Walsh (House) (DFL)													
	2012	P	I	\$0	\$3,504	\$2,250	\$8,893	\$2,900	\$0	\$16,652	\$16,578	\$16,178	\$474
Committee for (Sondra) Erickson (RPM)													
	2011		Y	\$3,993	\$0	\$0	\$4,360	\$500	\$650	\$5,512	\$330	\$455	\$9,050
	2012	P/ G	Y	\$9,050	\$2,916	\$1,202	\$12,604	\$4,250	\$950	\$24,076	\$22,284	\$22,284	\$10,842
District 15B													
Friends to Elect Bruno S Gad (DFL)													
Terminated	2012		N	\$0	\$0	\$0	\$0	\$0	\$0	\$348	\$207	\$348	\$0
Brian Johnson for House Committee (DFL)													
	2012	P	I	\$0	\$3,550	\$900	\$3,850	\$1,700	\$0	\$8,885	\$8,270	\$7,490	\$1,395
Jim Newberger for HD15B (RPM)													
	2012	P/ G	Y	\$0	\$3,171	\$1,019	\$6,835	\$2,300	\$650	\$13,844	\$11,445	\$12,437	\$1,407
District 16A													
Al Kruse Campaign Committee (DFL)													
	2012	P	I	\$0	\$3,149	\$5,126	\$6,950	\$1,400	\$150	\$16,625	\$15,749	\$15,266	\$1,360

House of Representatives Candidate Committees who Filed for Office in 2012

with 2011 Figures Included

Committee Name By District	Year	Election Result	Spend Limit	Beginning Cash Balance	Public Subsidy	Contributions - Cash and InKind				Total Cash Receipts	Campaign Expenditures	Total Expenditures	Ending Cash Balance
						Political Party	Individual	Committee/ Fund	Lobbyist				
Swedzinski (Christopher) for House (RPM)													
	2011		N	\$3,860	\$0	\$1,000	\$7,399	\$800	\$500	\$9,433	\$713	\$2,597	\$10,696
	2012	P/ G	Y	\$10,696	\$2,696	\$4,750	\$13,426	\$4,380	\$1,400	\$26,576	\$26,943	\$30,306	\$6,966
District 16B													
Kanne (James) for House 16B (DFL)													
	2012	P	Y	\$0	\$3,198	\$3,900	\$6,285	\$850	\$50	\$14,033	\$12,118	\$11,992	\$2,041
Torkelson (Paul) for State Representative (RPM)													
	2011		N	\$7,055	\$0	\$950	\$7,020	\$1,200	\$300	\$9,470	\$2,863	\$3,543	\$12,982
	2012	P/ G	Y	\$12,982	\$3,023	\$2,600	\$14,065	\$4,705	\$2,195	\$26,588	\$26,324	\$35,498	\$4,071
District 17A													
Andrew Falk for State Representative (DFL)													
	2011		N	\$2,490	\$0	\$1,000	\$8,050	\$100	\$600	\$9,750	\$4,216	\$5,194	\$7,045
	2012	P/ G	Y	\$7,045	\$3,061	\$3,105	\$11,610	\$5,500	\$1,025	\$23,396	\$29,889	\$30,039	\$402
Citizens for Tim Miller (RPM)													
	2012	P	I	\$0	\$2,862	\$4,994	\$18,456	\$350	\$225	\$26,700	\$26,662	\$26,456	\$244
District 17B													
Rohloff (Jessica) Election Committee (DFL)													
	2012		I	\$0	\$0	\$0	\$8,451	\$0	\$0	\$7,356	\$7,560	\$7,033	\$323
Sawatzky (Mary) for State Representative (DFL)													
	2011		N	\$0	\$0	\$0	\$6,735	\$0	\$0	\$6,735	\$6,685	\$6,685	\$50
	2012	P/ G	I	\$50	\$3,659	\$5,000	\$25,198	\$4,600	\$550	\$38,757	\$37,714	\$38,121	\$686
Liebl (Zachary) for 17B Committee (IPMN)													
	2012	P	I	\$100	\$2,187	\$1,700	\$4,890	\$96	\$0	\$7,070	\$8,819	\$7,015	\$155
Friends of Bruce Vogel (RPM)													
	2011		I	\$1,863	\$0	\$800	\$6,075	\$1,200	\$100	\$8,175	\$5,522	\$5,574	\$4,464
	2012	P	Y	\$4,514	\$3,056	\$4,894	\$17,615	\$4,200	\$300	\$29,715	\$33,375	\$33,805	\$423

House of Representatives Candidate Committees who Filed for Office in 2012

with 2011 Figures Included

Committee Name By District	Year	Election Result	Spend Limit	Beginning Cash Balance	Public Subsidy	Contributions - Cash and InKind				Total Cash Receipts	Campaign Expenditures	Total Expenditures	Ending Cash Balance
						Political Party	Individual	Committee/ Fund	Lobbyist				
District 18A													
Nancy Larson for House (DFL)													
	2012	P	Y	\$0	\$3,133	\$3,300	\$13,884	\$2,050	\$2,510	\$24,627	\$24,599	\$24,627	\$0
Urdahl (Dean) Volunteer Committee (RPM)													
	2011		N	\$677	\$0	\$250	\$3,890	\$1,000	\$300	\$5,440	\$3,400	\$3,819	\$2,299
	2012	P/ G	Y	\$2,299	\$2,828	\$300	\$11,825	\$4,400	\$2,200	\$21,553	\$17,093	\$23,471	\$381
District 18B													
Logan Campa for MN House Representative District 18B (DFL)													
	2012	P	I	\$0	\$2,997	\$1,144	\$11,118	\$650	\$50	\$15,394	\$15,152	\$15,052	\$342
Gruenhagen (Glenn) for State Rep (RPM)													
	2011		I	\$1,665	\$0	\$0	\$5,105	\$800	\$500	\$6,405	\$1,744	\$1,744	\$6,325
	2012	P/ G	Y	\$6,325	\$2,834	\$400	\$14,230	\$2,830	\$400	\$20,836	\$23,199	\$26,299	\$863
District 19A													
Terry Morrow Campaign Committee (DFL)													
	2011		N	\$1,222	\$98	\$150	\$7,340	\$900	\$365	\$8,853	\$3,560	\$3,583	\$6,492
	2012	P/ G	Y	\$6,492	\$0	\$500	\$13,402	\$3,980	\$625	\$18,507	\$9,851	\$14,016	\$10,983
District 19B													
Brynaert (Kathy) for State Representative (DFL)													
	2011		Y	\$15,441	\$0	\$0	\$5,210	\$300	\$250	\$5,760	\$5,908	\$6,164	\$15,037
	2012	P/ G	Y	\$15,037	\$0	\$750	\$6,910	\$4,445	\$350	\$12,303	\$13,894	\$16,593	\$10,747
Friends of Thad (Shunkwiler) for House (RPM)													
	2012	P	Y	\$0	\$2,676	\$1,000	\$4,865	\$0	\$0	\$8,541	\$7,996	\$8,086	\$455
District 20A													
Friends of Ryan Wolf (DFL)													
	2012	P	I	\$0	\$3,655	\$2,260	\$4,218	\$550	\$285	\$11,053	\$10,809	\$10,623	\$430
Campaign to Elect Kelby Woodard Minnesota House District 20A (RPM)													
	2011		I	\$1,893	\$0	\$0	\$6,314	\$700	\$845	\$7,884	\$6,233	\$6,386	\$3,390
	2012	P/ G	Y	\$3,390	\$3,174	\$1,695	\$14,604	\$1,850	\$250	\$21,478	\$14,329	\$23,359	\$1,510

House of Representatives Candidate Committees who Filed for Office in 2012

with 2011 Figures Included

Committee Name By District	Year	Election Result	Spend Limit	Beginning Cash Balance	Public Subsidy	Contributions - Cash and InKind				Total Cash Receipts	Campaign Expenditures	Total Expenditures	Ending Cash Balance
						Political Party	Individual	Committee/ Fund	Lobbyist				
District 20B													
The David Bly Committee 20B (DFL)													
	2011		N	\$9,993	\$0	\$0	\$4,750	\$0	\$175	\$4,925	\$6,142	\$7,049	\$7,869
	2012	P/ G	Y	\$7,869	\$4,879	\$3,119	\$18,976	\$6,650	\$250	\$33,724	\$32,974	\$36,589	\$5,005
Brian Wermerskirchen for Minnesota House (RPM)													
	2012	P	I	\$0	\$3,003	\$2,950	\$9,345	\$650	\$1,430	\$17,378	\$14,351	\$14,460	\$2,918
District 21A													
Campaign Fund for John Bacon (DFL)													
	2012	P	I	\$0	\$3,866	\$1,010	\$3,400	\$850	\$0	\$8,276	\$8,648	\$7,830	\$447
Kelly (Tim) for House (RPM)													
	2011		N	\$3,167	\$59	\$0	\$1,129	\$900	\$250	\$2,338	\$1,889	\$3,239	\$2,267
	2012	P/ G	Y	\$2,267	\$3,015	\$350	\$10,409	\$5,080	\$300	\$19,154	\$9,062	\$15,452	\$5,968
District 21B													
Montplaisir (Bruce) for House (DFL)													
	2012	P	Y	\$0	\$3,458	\$1,510	\$7,723	\$1,250	\$0	\$13,060	\$13,627	\$12,796	\$264
Drazkowski (Steve) Volunteer Committee (RPM)													
	2011		N	\$5,619	\$0	\$0	\$11,789	\$0	\$0	\$11,789	\$3,884	\$4,084	\$13,325
	2012	P/ G	Y	\$13,325	\$2,931	\$1,450	\$13,250	\$0	\$0	\$18,291	\$12,699	\$27,069	\$4,547
District 22A													
Short (Eugene) for State Representative (DFL)													
Terminated	2012	P	I	\$0	\$2,910	\$3,235	\$5,205	\$100	\$20	\$11,015	\$11,466	\$11,015	\$0
(Joe) Schomacker Volunteer Committee (RPM)													
	2011		N	\$688	\$0	\$1,000	\$6,822	\$559	\$741	\$7,797	\$6,206	\$7,427	\$1,058
	2012	P/ G	Y	\$1,058	\$2,679	\$5,000	\$15,355	\$4,355	\$1,545	\$28,731	\$20,388	\$27,769	\$2,020
District 22B													
Friends of Cheryl Avenel-Navara (DFL)													
	2012	P	I	\$0	\$2,911	\$3,444	\$11,082	\$2,550	\$185	\$17,213	\$19,752	\$16,894	\$320

House of Representatives Candidate Committees who Filed for Office in 2012

with 2011 Figures Included

Committee Name By District	Year	Election Result	Spend Limit	Beginning Cash Balance	Public Subsidy	Contributions - Cash and InKind				Total Cash Receipts	Campaign Expenditures	Total Expenditures	Ending Cash Balance
						Political Party	Individual	Committee/ Fund	Lobbyist				
Volunteers for Rod Hamilton (RPM)													
	2011		N	\$5,354	\$0	\$0	\$5,112	\$475	\$825	\$6,412	\$5,968	\$7,856	\$3,910
	2012	P/ G	Y	\$3,910	\$2,500	\$1,300	\$9,900	\$5,375	\$1,525	\$20,600	\$15,277	\$18,046	\$6,464
District 23A													
(Kevin) Labenz for MN House (DFL)													
	2012	P	I	\$0	\$2,963	\$5,000	\$13,153	\$3,400	\$100	\$23,322	\$24,099	\$23,118	\$204
Volunteers for Gunther (Robert) (RPM)													
	2011		N	\$11,081	\$0	\$100	\$4,400	\$1,075	\$225	\$6,023	\$3,193	\$5,778	\$11,327
	2012	P/ G	Y	\$11,327	\$2,998	\$2,000	\$9,555	\$5,450	\$1,425	\$21,428	\$18,250	\$23,803	\$8,951
District 23B													
Cornish (Tony) for State Representative (RPM)													
	2011		Y	\$78	\$0	\$250	\$21,150	\$84	\$0	\$21,484	\$4,332	\$11,222	\$10,339
	2012	P/ G	Y	\$10,339	\$0	\$200	\$9,525	\$0	\$200	\$9,925	\$3,349	\$17,853	\$2,412
District 24A													
Brenden (Craig) for Representative Committee (DFL)													
	2012	P	I	\$0	\$3,242	\$3,444	\$9,528	\$2,350	\$250	\$18,447	\$18,627	\$17,479	\$968
Larry Johnson Campaign Fund (RPM)													
	2012		N	\$0	\$0	\$0	\$1,765	\$0	\$0	\$2,265	\$2,142	\$2,257	\$8
Petersburg (John) Campaign Committee (RPM)													
	2012	P/ G	I	\$0	\$2,896	\$2,350	\$16,920	\$2,700	\$500	\$26,216	\$24,858	\$26,003	\$213
District 24B													
Fritz (Patti) Volunteer Committee (DFL)													
	2011		N	\$2,868	\$0	\$0	\$1,100	\$900	\$200	\$2,200	\$1,782	\$2,236	\$2,832
	2012	P/ G	Y	\$2,832	\$4,473	\$100	\$14,320	\$5,700	\$350	\$24,943	\$19,558	\$23,894	\$3,881
voteKAISER (Daniel) Campaign Committee (RPM)													
	2011		I	\$23	\$0	\$0	\$0	\$0	\$0	\$0	\$0	\$0	\$23
	2012	P	Y	\$23	\$3,007	\$2,700	\$14,780	\$1,050	\$0	\$21,074	\$20,643	\$20,180	\$917

House of Representatives Candidate Committees who Filed for Office in 2012

with 2011 Figures Included

Committee Name By District	Year	Election Result	Spend Limit	Beginning Cash Balance	Public Subsidy	Contributions - Cash and InKind				Total Cash Receipts	Campaign Expenditures	Total Expenditures	Ending Cash Balance
						Political Party	Individual	Committee/ Fund	Lobbyist				
District 25A													
Friends of Vossen (John) (DFL)													
	2012	P	I	\$0	\$0	\$1,485	\$10,276	\$2,098	\$250	\$13,417	\$13,610	\$13,066	\$350
Quam (Duane) for House Committee (RPM)													
	2011		N	\$2,255	\$0	\$500	\$4,013	\$600	\$400	\$6,033	\$4,517	\$5,963	\$2,326
	2012	P/ G	Y	\$2,326	\$3,340	\$1,300	\$12,672	\$5,115	\$185	\$21,767	\$22,192	\$22,036	\$2,056
District 25B													
Norton (Kimberly) for MN House Campaign Committee (DFL)													
	2011		N	\$11,475	\$0	\$100	\$4,918	\$0	\$700	\$5,718	\$3,363	\$5,190	\$12,003
	2012	P/ G	Y	\$12,003	\$4,656	\$1,498	\$14,539	\$0	\$2,750	\$23,139	\$28,573	\$30,585	\$4,557
Valeriano (Melissa) for House (RPM)													
	2012	P	I	\$0	\$3,522	\$3,200	\$9,052	\$700	\$0	\$15,437	\$15,145	\$14,147	\$1,290
District 26A													
Liebling (Tina) for State House (DFL)													
	2011		N	\$6,967	\$0	\$100	\$9,558	\$300	\$120	\$10,078	\$5,002	\$5,352	\$11,693
	2012	P/ G	Y	\$11,693	\$4,530	\$263	\$18,998	\$5,745	\$400	\$29,719	\$29,741	\$32,224	\$9,188
Bly (Breanna) for MN House Campaign Committee (RPM)													
	2012	P	Y	\$0	\$3,048	\$2,200	\$14,543	\$2,000	\$700	\$22,163	\$21,923	\$21,632	\$531
District 26B													
Stallman (Patrick) for Minnesota House (DFL)													
	2012	P	I	\$0	\$4,707	\$3,025	\$15,351	\$1,500	\$0	\$24,033	\$24,365	\$23,945	\$89
Mike Benson for Representative (RPM)													
	2011		I	\$106	\$0	\$500	\$4,019	\$500	\$200	\$4,974	\$4,254	\$4,515	\$565
	2012	P/ G	Y	\$565	\$3,845	\$700	\$12,165	\$2,780	\$150	\$19,071	\$19,517	\$19,633	\$3
District 27A													
Committee to elect Shannon Savick (DFL)													
	2011		I	\$0	\$0	\$725	\$2,511	\$200	\$0	\$3,368	\$1,737	\$1,669	\$1,699
	2012	P/ G	Y	\$1,699	\$3,229	\$5,000	\$10,835	\$5,150	\$185	\$24,799	\$26,483	\$26,249	\$249

House of Representatives Candidate Committees who Filed for Office in 2012

with 2011 Figures Included

Committee Name By District	Year	Election Result	Spend Limit	Beginning Cash Balance	Public Subsidy	Contributions - Cash and InKind				Total Cash Receipts	Campaign Expenditures	Total Expenditures	Ending Cash Balance
						Political Party	Individual	Committee/ Fund	Lobbyist				
Wagner (William) Volunteer Committee (IPMN)													
Terminated	2012	P	N	\$50	\$0	\$0	\$300	\$0	\$0	\$300	\$340	\$350	\$0
Murray (Rich) for House 27A (RPM)													
	2011		N	\$256	\$47	\$1,000	\$12,143	\$0	\$0	\$12,462	\$5,880	\$5,642	\$7,076
	2012	P	Y	\$7,076	\$2,596	\$4,100	\$32,479	\$0	\$0	\$38,911	\$33,918	\$37,988	\$7,999
District 27B													
(Jeanne) Poppe for the People Committee (DFL)													
	2011		N	\$8,978	\$0	\$0	\$600	\$300	\$100	\$2,141	\$4,015	\$4,135	\$6,984
	2012	P/ G	Y	\$6,984	\$3,703	\$815	\$7,558	\$5,480	\$280	\$17,836	\$15,557	\$16,262	\$8,558
Neitzell (Nathan) For House (RPM)													
	2012	P	I	\$0	\$2,783	\$1,229	\$4,020	\$0	\$0	\$7,961	\$7,543	\$7,594	\$367
District 28A													
Pelowski (Gene) Volunteer Committee (DFL)													
	2011		N	\$5,554	\$0	\$400	\$4,180	\$800	\$475	\$5,855	\$6,251	\$7,405	\$4,004
	2012	P/ G	Y	\$4,004	\$3,954	\$500	\$5,460	\$4,955	\$1,200	\$16,069	\$13,525	\$16,370	\$3,702
People for Pace (Adam) (RPM)													
	2012	P	I	\$0	\$2,710	\$500	\$2,270	\$0	\$0	\$5,425	\$4,794	\$4,893	\$532
District 28B													
Ken Tschumper for the Minnesota House (DFL)													
	2011		N	\$8,978	\$0	\$0	\$100	\$0	\$0	\$5,100	\$502	\$502	\$13,576
	2012	P	Y	\$13,576	\$3,486	\$2,550	\$6,765	\$570	\$70	\$14,906	\$28,307	\$28,286	\$196
People for (Gregory) Davids Committee (RPM)													
	2011		N	\$4,601	\$0	\$1,000	\$23,059	\$900	\$300	\$25,259	\$9,815	\$22,960	\$6,900
	2012	P/ G	N	\$6,900	\$0	\$5,000	\$43,333	\$5,750	\$1,250	\$55,279	\$52,885	\$60,713	\$1,467
District 29A													
Dye (Susann) for House (DFL)													
Terminated	2012	P	I	\$0	\$3,739	\$1,794	\$2,358	\$3,100	\$0	\$10,797	\$10,601	\$10,797	\$0

House of Representatives Candidate Committees who Filed for Office in 2012

with 2011 Figures Included

Committee Name By District	Year	Election Result	Spend Limit	Beginning Cash Balance	Public Subsidy	Contributions - Cash and InKind				Total Cash Receipts	Campaign Expenditures	Total Expenditures	Ending Cash Balance
						Political Party	Individual	Committee/ Fund	Lobbyist				
Joe McDonald for State Rep (RPM)													
	2011		N	\$6,353	\$0	\$0	\$1,800	\$200	\$100	\$2,100	\$1,427	\$1,683	\$6,771
	2012	P/ G	Y	\$6,771	\$3,466	\$2,000	\$8,570	\$3,140	\$850	\$18,026	\$11,249	\$15,016	\$9,781
District 29B													
Chrissis (Barrett) for House (DFL)													
	2011		I	\$854	\$0	\$0	\$0	\$97	\$0	\$97	\$0	\$382	\$570
	2012	P	Y	\$570	\$3,581	\$1,350	\$11,300	\$3,450	\$125	\$21,411	\$20,828	\$21,108	\$873
Vote Eugene Newcombe (IPMN)													
Terminated	2012	P	N	\$0	\$0	\$0	\$1,013	\$0	\$0	\$486	\$943	\$486	\$0
O'Neill (Marion) For House (RPM)													
	2012	P/ G	Y	\$0	\$3,219	\$2,000	\$12,944	\$3,540	\$1,110	\$21,221	\$19,231	\$18,948	\$2,273
District 30A													
Holly (Neuman) for House (DFL)													
	2012	P	I	\$0	\$3,623	\$969	\$2,068	\$500	\$0	\$7,063	\$4,853	\$4,762	\$2,301
Volunteers for Zerwas (RPM)													
	2012	P/ G	I	\$0	\$3,241	\$2,050	\$17,166	\$3,500	\$200	\$25,447	\$18,866	\$23,598	\$1,848
District 30B													
(Sharon) Shimek for House B (DFL)													
	2012	P	N	\$0	\$0	\$758	\$650	\$500	\$0	\$1,875	\$1,787	\$1,853	\$22
Friends of David FitzSimmons (RPM)													
	2012	P/ G	I	\$0	\$3,230	\$600	\$12,731	\$3,550	\$600	\$18,902	\$9,081	\$16,641	\$2,260
District 31A													
Friends for Fiereck (Ryan) (DFL)													
	2012	P	I	\$0	\$3,688	\$1,444	\$2,477	\$950	\$200	\$8,715	\$8,383	\$8,339	\$376
Daudt (Kurt) Volunteer Committee (RPM)													
	2011		I	\$470	\$0	\$525	\$7,542	\$600	\$700	\$9,293	\$5,808	\$7,470	\$2,293
	2012	P/ G	Y	\$2,293	\$3,615	\$2,460	\$8,740	\$5,600	\$600	\$21,017	\$13,884	\$23,088	\$222

House of Representatives Candidate Committees who Filed for Office in 2012

with 2011 Figures Included

Committee Name By District	Year	Election Result	Spend Limit	Beginning Cash Balance	Public Subsidy	Contributions - Cash and InKind				Total Cash Receipts	Campaign Expenditures	Total Expenditures	Ending Cash Balance
						Political Party	Individual	Committee/ Fund	Lobbyist				
District 31B													
Volunteers for Louise Woodberry (DFL)													
	2012	P	I	\$0	\$4,319	\$1,344	\$2,654	\$750	\$0	\$8,199	\$7,464	\$6,719	\$1,480
(Tom) Hackbarth Volunteer Committee (RPM)													
	2011		Y	\$6,924	\$0	\$0	\$3,000	\$900	\$400	\$4,300	\$21	\$2,194	\$9,030
	2012	P/ G	Y	\$9,030	\$3,939	\$1,750	\$6,400	\$3,700	\$1,175	\$16,964	\$8,928	\$12,228	\$13,766
District 32A													
Friends of Paul Gammel (DFL)													
	2012	P	I	\$0	\$3,518	\$1,522	\$6,049	\$5,600	\$240	\$19,229	\$17,067	\$18,834	\$395
Johnson (Brian) for State House (RPM)													
	2012	P/ G	I	\$0	\$3,144	\$3,741	\$13,314	\$1,700	\$600	\$21,415	\$22,441	\$21,277	\$138
District 32B													
Rick Olseen for House (DFL)													
	2012	P	Y	\$0	\$3,976	\$19,069	\$11,250	\$6,250	\$650	\$45,775	\$26,806	\$45,132	\$643
Campaign for Bob Barrett (RPM)													
	2011		N	\$834	\$0	\$969	\$10,849	\$1,000	\$290	\$13,040	\$5,336	\$4,865	\$9,010
	2012	P/ G	N	\$9,010	\$0	\$3,440	\$20,340	\$3,730	\$750	\$27,760	\$31,784	\$35,301	\$1,469
District 33A													
Friends of Todd Mikkelson (DFL)													
	2011		N	\$0	\$0	\$0	\$400	\$0	\$0	\$400	\$127	\$127	\$273
	2012	P	I	\$273	\$5,107	\$2,000	\$8,910	\$250	\$0	\$15,917	\$15,058	\$15,066	\$1,124
Hertaus (Jerome) for House Seat 33A (RPM)													
	2012	P/ G	I	\$0	\$5,249	\$2,780	\$17,982	\$1,700	\$300	\$30,228	\$20,541	\$22,376	\$7,852
District 33B													
Denise Bader for State House (DFL)													
	2011		I	\$6,377	\$157	\$0	\$0	\$0	\$0	\$157	\$987	\$993	\$5,541
	2012	P	I	\$5,541	\$5,419	\$1,900	\$19,168	\$2,250	\$0	\$28,587	\$33,239	\$33,411	\$717

House of Representatives Candidate Committees who Filed for Office in 2012

with 2011 Figures Included

Committee Name By District	Year	Election Result	Spend Limit	Beginning Cash Balance	Public Subsidy	Contributions - Cash and InKind				Total Cash Receipts	Campaign Expenditures	Total Expenditures	Ending Cash Balance
						Political Party	Individual	Committee/ Fund	Lobbyist				
Cindy (Pugh) for Minnesota (RPM)													
	2012	P/ G	I	\$0	\$4,598	\$3,000	\$19,576	\$1,750	\$125	\$28,806	\$25,564	\$28,372	\$435
Steve Smith Volunteer Committee (RPM)													
	2011		N	\$12,490	\$0	\$1,000	\$300	\$500	\$0	\$1,800	\$665	\$665	\$13,625
	2012		N	\$13,625	\$0	\$0	\$0	\$0	\$0	\$0	\$0	\$0	\$0
District 34A													
Minnesotans for Adam Fisher (DFL)													
Terminated	2012	P	I	\$0	\$0	\$1,150	\$1,240	\$250	\$0	\$2,429	\$1,146	\$2,429	\$0
Peppin (Joyce) Volunteer Committee (RPM)													
	2011		N	\$2,029	\$251	\$350	\$6,860	\$1,100	\$200	\$13,761	\$5,816	\$7,370	\$8,420
	2012	P/ G	Y	\$8,420	\$4,519	\$1,200	\$8,890	\$4,700	\$1,325	\$20,634	\$14,136	\$24,993	\$4,061
District 34B													
David Hoden for State Representative (DFL)													
	2011		I	\$1,033	\$0	\$0	\$0	\$0	\$0	\$0	\$231	\$231	\$802
	2012	P	Y	\$802	\$4,993	\$3,194	\$12,598	\$1,350	\$0	\$26,492	\$21,647	\$26,330	\$965
Volunteers for Zellers (Kurt) (RPM)													
	2011		N	\$4,478	\$0	\$150	\$20,446	\$1,100	\$200	\$25,084	\$5,534	\$20,618	\$8,944
	2012	P/ G	N	\$8,944	\$0	\$2,950	\$67,195	\$6,400	\$100	\$80,785	\$43,113	\$89,426	\$303
District 35A													
Committee to Elect Andy Hillebregt for House of Rep 35A (DFL)													
	2012	P	N	\$0	\$0	\$1,544	\$1,670	\$300	\$75	\$2,995	\$2,909	\$2,319	\$676
Boals (Justin) Campaign (IPMN)													
	2012	P	I	\$0	\$2,372	\$1,700	\$1,517	\$300	\$0	\$5,589	\$4,890	\$4,890	\$699
Abeler (Jim) Volunteer Committee (RPM)													
	2011		Y	\$7,026	\$0	\$250	\$10,530	\$1,000	\$300	\$12,082	\$2,123	\$8,995	\$10,113
	2012	P/ G	Y	\$10,113	\$3,628	\$600	\$36,974	\$6,725	\$175	\$47,943	\$17,521	\$53,548	\$4,508

House of Representatives Candidate Committees who Filed for Office in 2012

with 2011 Figures Included

Committee Name By District	Year	Election Result	Spend Limit	Beginning Cash Balance	Public Subsidy	Contributions - Cash and InKind				Total Cash Receipts	Campaign Expenditures	Total Expenditures	Ending Cash Balance
						Political Party	Individual	Committee/ Fund	Lobbyist				
District 35B													
Samuel Beard for State Representative (DFL)													
Terminated	2012		N	\$0	\$0	\$0	\$25	\$0	\$0	\$284	\$279	\$279	\$5
Citizens for Sam Scott (DFL)													
	2012	P	I	\$0	\$4,343	\$1,500	\$4,069	\$1,800	\$0	\$10,505	\$10,719	\$9,668	\$838
Scott (Peggy Sue) for Minnesota House (RPM)													
	2011		N	\$4,058	\$159	\$0	\$5,856	\$1,000	\$300	\$7,315	\$6,337	\$7,245	\$4,128
	2012	P/ G	Y	\$4,128	\$4,015	\$850	\$13,224	\$3,650	\$650	\$22,408	\$12,832	\$21,738	\$4,799
District 36A													
Grace Baltich Volunteer Committee (DFL)													
	2012	P	Y	\$0	\$5,151	\$1,500	\$17,322	\$6,900	\$0	\$30,523	\$29,729	\$30,293	\$230
Mark W Uglem Candidate Volunteer Committee (RPM)													
	2012	P/ G	Y	\$0	\$3,772	\$2,700	\$10,232	\$2,350	\$900	\$19,954	\$18,362	\$18,462	\$1,492
District 36B													
Melissa Hortman Campaign Committee (DFL)													
	2011		N	\$7,257	\$0	\$0	\$1,000	\$725	\$575	\$2,300	\$432	\$1,532	\$8,025
	2012	P/ G	Y	\$8,025	\$5,385	\$950	\$13,633	\$5,625	\$1,260	\$26,853	\$26,985	\$32,482	\$2,396
Reinhardt (Andrew) Volunteer Committee (RPM)													
	2011		N	\$2,131	\$0	\$0	\$200	\$0	\$0	\$200	\$364	\$410	\$1,921
	2012	P	Y	\$1,921	\$3,631	\$3,250	\$3,685	\$600	\$0	\$11,166	\$12,136	\$12,879	\$208
District 37A													
Jerry Newton Committee (DFL)													
	2011		N	\$204	\$0	\$0	\$2,860	\$0	\$0	\$7,860	\$470	\$820	\$7,244
	2012	P/ G	Y	\$7,244	\$4,921	\$2,940	\$14,442	\$6,800	\$110	\$30,034	\$26,144	\$31,578	\$5,700
Friends for (Mandy) Benz (RPM)													
	2011		N	\$0	\$0	\$0	\$770	\$0	\$0	\$770	\$25	\$25	\$745
	2012	P	I	\$745	\$3,365	\$4,950	\$10,493	\$1,100	\$250	\$20,159	\$20,503	\$20,807	\$97

House of Representatives Candidate Committees who Filed for Office in 2012

with 2011 Figures Included

Committee Name By District	Year	Election Result	Spend Limit	Beginning Cash Balance	Public Subsidy	Contributions - Cash and InKind				Total Cash Receipts	Campaign Expenditures	Total Expenditures	Ending Cash Balance
						Political Party	Individual	Committee/ Fund	Lobbyist				
District 37B													
Jon Chlebeck for MN House (DFL)													
Terminated	2012	P	N	\$0	\$0	\$767	\$2,180	\$450	\$50	\$3,327	\$3,321	\$3,327	\$0
Tim Sanders Volunteer Committee (RPM)													
	2011		N	\$1,799	\$0	\$0	\$13,225	\$1,100	\$150	\$13,714	\$2,924	\$6,776	\$8,736
	2012	P/ G	Y	\$8,736	\$3,542	\$2,600	\$14,975	\$6,750	\$100	\$27,967	\$20,243	\$29,147	\$7,556
District 38A													
Davern (Patrick) Volunteer Committee (DFL)													
	2012	P	N	\$0	\$0	\$4,275	\$350	\$0	\$0	\$4,475	\$1,426	\$1,276	\$3,199
Citizens for Runbeck (Linda) (RPM)													
	2011		N	(\$188)	\$0	\$100	\$7,592	\$0	\$1,300	\$9,059	\$4,715	\$7,497	\$1,373
	2012	P/ G	Y	\$1,373	\$3,788	\$250	\$14,505	\$3,100	\$550	\$24,336	\$17,638	\$24,295	\$1,413
District 38B													
Pariseau (Greg) for State House (DFL)													
	2012	P	I	\$0	\$6,299	\$5,000	\$5,562	\$0	\$0	\$16,511	\$16,506	\$16,356	\$155
Friends of Matt Dean (RPM)													
	2011		N	\$8,489	\$0	\$0	\$12,228	\$700	\$600	\$13,528	\$2,872	\$7,510	\$14,507
	2012	P/ G	Y	\$14,507	\$4,386	\$600	\$30,340	\$4,850	\$1,550	\$46,226	\$31,107	\$54,104	\$6,630
District 39A													
John Bruno 4 State House (DFL)													
	2012	P	I	\$0	\$5,102	\$1,750	\$6,147	\$1,400	\$0	\$13,698	\$14,174	\$13,550	\$149
Dettmer (Bob) Volunteer Committee (RPM)													
	2011		Y	\$7,752	\$154	\$0	\$3,850	\$100	\$100	\$4,204	\$1,778	\$1,870	\$10,085
	2012	P/ G	Y	\$10,085	\$3,954	\$1,395	\$12,782	\$2,100	\$200	\$19,961	\$17,802	\$20,748	\$9,298
District 39B													
DeGree (Thomas) for House (DFL)													
	2011		N	\$0	\$0	\$0	\$7,895	\$0	\$0	\$7,895	\$7,070	\$7,070	\$825
	2012	P	I	\$825	\$5,469	\$250	\$37,925	\$5,350	\$400	\$49,144	\$37,745	\$47,676	\$2,294

House of Representatives Candidate Committees who Filed for Office in 2012

with 2011 Figures Included

Committee Name By District	Year	Election Result	Spend Limit	Beginning Cash Balance	Public Subsidy	Contributions - Cash and InKind				Total Cash Receipts	Campaign Expenditures	Total Expenditures	Ending Cash Balance
						Political Party	Individual	Committee/ Fund	Lobbyist				
Friends of Kathy Lohmer (RPM)													
	2011		N	\$16,250	\$0	\$0	\$12,185	\$400	\$650	\$13,235	\$6,109	\$9,909	\$19,576
	2012	P/ G	Y	\$19,576	\$3,843	\$950	\$26,031	\$3,750	\$1,226	\$35,098	\$34,290	\$41,287	\$13,388
District 40A													
Mike Nelson Volunteer Committee (DFL)													
	2011		N	\$11,702	\$0	\$0	\$1,605	\$1,200	\$100	\$2,905	\$2,817	\$3,531	\$11,075
	2012	P/ G	Y	\$11,075	\$0	\$1,150	\$3,020	\$6,900	\$0	\$11,024	\$4,974	\$9,207	\$12,893
District 40B													
Debra Hilstrom Volunteer Committee (DFL)													
	2011		N	\$9,202	\$0	\$0	\$1,800	\$825	\$350	\$2,975	\$6,109	\$10,986	\$1,191
	2012	P/ G	Y	\$1,191	\$5,630	\$1,050	\$5,365	\$4,975	\$525	\$17,545	\$10,446	\$17,568	\$1,167
Cushing (Richard) for MN House Committee (RPM)													
Terminated	2012	P	N	\$0	\$0	\$1,000	\$3,925	\$0	\$0	\$4,925	\$4,733	\$4,925	\$0
District 41A													
Connie Bernardy Volunteer Team (House) (DFL)													
	2012	P/ G	Y	\$0	\$5,584	\$7,866	\$10,775	\$5,400	\$1,300	\$30,514	\$19,849	\$25,138	\$5,376
Helm (Dale) For House Volunteer Committee (RPM)													
	2011		N	\$921	\$0	\$0	\$655	\$101	\$0	\$755	\$35	\$35	\$1,641
	2012	P	Y	\$1,641	\$3,271	\$600	\$7,483	\$0	\$0	\$11,354	\$12,895	\$12,895	\$100
District 41B													
Laine (Carolyn) for State Representative (DFL)													
	2011		N	\$14,889	\$0	\$1,000	\$3,340	\$100	\$300	\$4,740	\$1,263	\$1,263	\$18,365
	2012	P/ G	Y	\$18,365	\$6,248	\$1,350	\$5,466	\$3,175	\$550	\$16,980	\$19,909	\$25,764	\$9,581
Campaign Committee for Constitutional Republic (Timothy Utz) (Other)													
	2011		N	\$459	\$0	\$0	\$5,851	\$0	\$0	\$1,659	\$6,511	\$2,023	\$94
	2012	P	N	\$94	\$0	\$0	\$19,185	\$500	\$0	\$8,052	\$21,142	\$8,141	\$5
Elect Laura Palmer (RPM)													
	2012	P	Y	\$0	\$3,367	\$500	\$2,092	\$250	\$0	\$6,109	\$4,143	\$4,273	\$1,837

House of Representatives Candidate Committees who Filed for Office in 2012

with 2011 Figures Included

Committee Name By District	Year	Election Result	Spend Limit	Beginning Cash Balance	Public Subsidy	Contributions - Cash and InKind				Total Cash Receipts	Campaign Expenditures	Total Expenditures	Ending Cash Balance
						Political Party	Individual	Committee/ Fund	Lobbyist				
District 42A													
Barb Yarusso Volunteer Committee (DFL)													
	2012	P/ G	I	\$0	\$7,053	\$5,000	\$18,384	\$5,600	\$270	\$37,246	\$29,730	\$31,549	\$5,697
Volunteers for Russ (Bertsch) (RPM)													
	2011		I	\$715	\$0	\$0	\$0	\$0	\$0	\$0	\$0	\$0	\$715
	2012	P	Y	\$715	\$4,105	\$1,617	\$14,771	\$1,890	\$1,050	\$23,227	\$19,616	\$20,226	\$3,716
District 42B													
Isaacson (Jason) for Minnesota (DFL)													
	2012	P/ G	I	\$0	\$7,376	\$5,000	\$10,560	\$2,550	\$300	\$24,336	\$24,492	\$22,498	\$1,838
Supporters for Ken Rubenzer (RPM)													
	2011		I	\$1,429	\$0	\$0	\$120	\$0	\$0	\$120	\$0	\$0	\$1,549
	2012	P	Y	\$1,549	\$3,969	\$1,166	\$3,355	\$0	\$0	\$8,378	\$9,651	\$9,927	\$0
District 43A													
Fischer (Peter) for Representative (DFL)													
	2012	P/ G	I	\$0	\$6,528	\$5,000	\$12,884	\$5,450	\$504	\$29,112	\$29,128	\$28,178	\$933
Bob Hill Election Committee (DFL)													
	2012		N	\$0	\$0	\$0	\$4,300	\$0	\$150	\$100,605	\$100,575	\$100,575	\$30
Stout (Stacey) Volunteer Committee (RPM)													
	2012	P	I	\$0	\$3,748	\$841	\$32,170	\$2,925	\$1,450	\$40,483	\$32,380	\$35,459	\$5,024
District 43B													
Leon Lillie for House (DFL)													
	2011		N	\$2,177	\$0	\$1,000	\$1,340	\$200	\$150	\$2,690	\$928	\$928	\$3,939
	2012	P/ G	Y	\$3,939	\$5,683	\$2,000	\$2,560	\$3,925	\$1,200	\$16,552	\$11,789	\$18,289	\$2,202
Klein 4 House (Kevin) (RPM)													
Terminated	2012	P	I	\$0	\$0	\$250	\$399	\$0	\$0	\$649	\$646	\$649	\$0
Volunteers for Bob Zick House Dist 43B (RPM)													
	2011		N	\$4,458	\$0	\$0	\$0	\$0	\$0	\$0	\$0	\$0	\$4,458
	2012		Y	\$4,458	\$0	\$0	\$1,700	\$0	\$0	\$1,708	\$3,355	\$3,659	\$2,506

House of Representatives Candidate Committees who Filed for Office in 2012

with 2011 Figures Included

Committee Name By District	Year	Election Result	Spend Limit	Beginning Cash Balance	Public Subsidy	Contributions - Cash and InKind				Total Cash Receipts	Campaign Expenditures	Total Expenditures	Ending Cash Balance
						Political Party	Individual	Committee/ Fund	Lobbyist				
District 44A													
Friends of Audrey Britton (DFL)													
	2011		Y	\$390	\$0	\$0	\$4,576	\$200	\$0	\$4,776	\$4,427	\$4,623	\$543
	2012	P	Y	\$542	\$6,046	\$2,050	\$12,543	\$1,950	\$25	\$24,555	\$25,074	\$24,838	\$260
Anderson (Sarah) Volunteer Committee (RPM)													
	2011		N	\$16,154	\$0	\$500	\$2,300	\$1,100	\$200	\$4,100	\$1,159	\$1,159	\$19,096
	2012	P/ G	Y	\$19,176	\$4,429	\$4,750	\$4,793	\$6,550	\$550	\$21,072	\$6,312	\$25,547	\$14,700
District 44B													
John Benson Volunteer Committee (DFL)													
	2011		N	\$11,984	\$0	\$0	\$0	\$0	\$0	\$8	\$1,765	\$1,765	\$10,227
	2012	P/ G	Y	\$10,227	\$7,233	\$1,500	\$10,740	\$5,050	\$400	\$27,825	\$28,512	\$32,740	\$5,311
Stefan (Mark) Campaign Committee (RPM)													
	2012	P	I	\$0	\$4,289	\$4,697	\$10,700	\$500	\$0	\$19,496	\$19,110	\$18,630	\$865
District 45A													
Lyndon R Carlson Campaign Committee (DFL)													
	2011		N	\$15,146	\$0	\$0	\$3,395	\$925	\$200	\$4,520	\$6,368	\$6,447	\$13,220
	2012	P/ G	Y	\$13,220	\$6,326	\$1,375	\$7,325	\$6,725	\$150	\$21,751	\$27,968	\$31,389	\$3,582
Jeff Pauley Volunteer Campaign Committee (RPM)													
	2012	P	I	\$0	\$3,494	\$2,080	\$6,226	\$0	\$100	\$11,597	\$11,120	\$11,049	\$548
District 45B													
Friends of (Mike) Freiberg (DFL)													
	2012	P/ G	Y	\$0	\$7,644	\$1,375	\$13,007	\$3,150	\$615	\$25,282	\$22,674	\$22,708	\$2,573
Reid Johnson for House 45B (RPM)													
	2011		I	\$284	\$0	\$0	\$0	\$0	\$0	\$0	\$0	\$90	\$194
	2012	P	Y	\$194	\$3,595	\$700	\$3,710	\$0	\$0	\$8,515	\$7,102	\$8,668	\$42

House of Representatives Candidate Committees who Filed for Office in 2012

with 2011 Figures Included

Committee Name By District	Year	Election Result	Spend Limit	Beginning Cash Balance	Public Subsidy	Contributions - Cash and InKind				Total Cash Receipts	Campaign Expenditures	Total Expenditures	Ending Cash Balance
						Political Party	Individual	Committee/ Fund	Lobbyist				
District 46A													
Ryan Winkler Volunteer Committee (DFL)													
	2011		N	\$1,160	\$0	\$0	\$1,590	\$525	\$650	\$2,765	\$1,530	\$2,083	\$1,843
	2012	P/ G	Y	\$1,843	\$7,836	\$0	\$11,218	\$4,225	\$2,050	\$25,329	\$15,778	\$24,455	\$2,716
Swanson (John) for State House (RPM)													
	2012	P	I	\$0	\$3,545	\$400	\$13,511	\$0	\$0	\$15,121	\$17,393	\$15,116	\$5
District 46B													
Citizens for (Steve) Simon (DFL)													
	2011		N	\$9,195	\$0	\$0	\$21,027	\$0	\$0	\$21,027	\$4,850	\$8,260	\$21,962
	2012	P/ G	N	\$21,962	\$0	\$150	\$18,029	\$0	\$150	\$18,179	\$16,391	\$28,406	\$11,735
David Arvidson 4MN (RPM)													
	2012	P	N	\$0	\$0	\$400	\$1,299	\$250	\$0	\$1,381	\$1,739	\$1,271	\$110
District 47A													
Pickering (Keith) Campaign Committee (DFL)													
	2012	P	N	\$0	\$0	\$350	\$2,215	\$0	\$0	\$4,039	\$4,000	\$4,021	\$18
Citizens for Ernie Leidiger (RPM)													
	2011		N	\$67	\$0	\$0	\$5,130	\$100	\$300	\$5,530	\$1,233	\$4,663	\$933
	2012	P/ G	Y	\$933	\$3,628	\$200	\$4,501	\$1,870	\$550	\$10,749	\$9,015	\$11,182	\$500
District 47B													
Joe Hoppe Volunteer Committee (RPM)													
	2011		N	\$0	\$0	\$0	\$4,375	\$800	\$300	\$6,856	\$0	\$6,506	\$350
	2012	P/ G	Y	\$350	\$0	\$200	\$13,570	\$6,300	\$1,650	\$21,720	\$1,700	\$20,808	\$1,262
District 48A													
Committee to Elect Yvonne Selcer (DFL)													
	2012	P/ G	I	\$0	\$6,841	\$4,500	\$38,926	\$4,300	\$400	\$54,619	\$36,367	\$42,754	\$11,864
Friends For Kirk Stensrud (RPM)													
	2011		I	\$1,944	\$0	\$1,000	\$4,600	\$1,200	\$500	\$7,300	\$6,010	\$8,015	\$1,229
	2012	P	Y	\$1,229	\$0	\$5,600	\$18,955	\$5,150	\$900	\$30,595	\$27,519	\$30,468	\$1,356

House of Representatives Candidate Committees who Filed for Office in 2012

with 2011 Figures Included

Committee Name By District	Year	Election Result	Spend Limit	Beginning Cash Balance	Public Subsidy	Contributions - Cash and InKind				Total Cash Receipts	Campaign Expenditures	Total Expenditures	Ending Cash Balance
						Political Party	Individual	Committee/ Fund	Lobbyist				
District 48B													
Tori Hill for House (DFL)													
	2012	P	I	\$0	\$5,354	\$7,250	\$5,311	\$1,550	\$200	\$19,515	\$16,480	\$18,630	\$885
Loon (Jenifer) Volunteer Committee (RPM)													
	2011		N	\$6,049	\$188	\$1,000	\$5,100	\$1,100	\$200	\$7,588	\$6,282	\$8,168	\$5,468
	2012	P/ G	Y	\$5,468	\$4,354	\$4,500	\$13,350	\$6,100	\$725	\$29,029	\$15,614	\$29,687	\$4,810
District 49A													
Ron Erhardt Volunteer Committee (DFL)													
	2011		N	\$16,200	\$0	\$0	\$0	\$0	\$0	\$0	\$0	\$0	\$16,200
	2012	P/ G	N	\$16,215	\$0	\$5,200	\$44,436	\$6,688	\$200	\$55,936	\$61,313	\$67,263	\$4,888
Glahn (William) for House 49A (RPM)													
	2012	P	N	\$0	\$0	\$5,000	\$49,617	\$1,150	\$1,750	\$55,057	\$57,756	\$53,991	\$1,066
District 49B													
Citizens for (Paul) Rosenthal (DFL)													
	2011		N	\$3,434	\$0	\$1,000	\$3,400	\$0	\$0	\$5,000	\$258	\$327	\$8,106
	2012	P/ G	Y	\$8,106	\$7,101	\$3,050	\$31,002	\$6,650	\$100	\$47,457	\$34,012	\$38,473	\$17,090
Jacobson (Theresa) Volunteer Committee (RPM)													
	2012	P	I	\$0	\$4,492	\$5,000	\$23,519	\$2,900	\$600	\$40,039	\$36,558	\$38,639	\$1,401
District 50A													
Slocum (Linda) Volunteer Committee (DFL)													
	2011		N	\$5,928	\$0	\$500	\$575	\$900	\$400	\$2,382	\$1,897	\$1,947	\$6,363
	2012	P/ G	Y	\$6,363	\$6,517	\$1,200	\$4,170	\$5,100	\$750	\$17,593	\$17,248	\$17,698	\$6,257
(Joseph) Koch for MN Legislature (IPMN)													
Terminated	2012	P	N	\$0	\$0	\$0	\$1,050	\$0	\$0	\$1,050	\$938	\$1,050	\$0
Marston (Craig) Volunteer Committee (RPM)													
	2012	P	Y	\$0	\$3,326	\$5,584	\$2,528	\$250	\$100	\$11,631	\$10,458	\$11,272	\$359

House of Representatives Candidate Committees who Filed for Office in 2012

with 2011 Figures Included

Committee Name By District	Year	Election Result	Spend Limit	Beginning Cash Balance	Public Subsidy	Contributions - Cash and InKind				Total Cash Receipts	Campaign Expenditures	Total Expenditures	Ending Cash Balance
						Political Party	Individual	Committee/ Fund	Lobbyist				
District 50B													
Lenczewski (Ann) Volunteer Committee (DFL)													
	2011		N	\$3,807	\$0	\$0	\$22,280	\$900	\$200	\$23,380	\$3,485	\$13,869	\$13,318
	2012	P/ G	Y	\$13,318	\$6,883	\$1,115	\$31,722	\$4,600	\$1,675	\$45,845	\$23,651	\$53,609	\$5,554
Rick Bohnen for House (RPM)													
	2012	P	I	\$0	\$3,841	\$1,000	\$5,092	\$800	\$300	\$10,867	\$8,789	\$8,914	\$1,953
District 51A													
Masin (Sandra) Campaign Committee (DFL)													
	2011		N	\$3,486	\$0	\$0	\$3,485	\$300	\$25	\$3,810	\$5,557	\$5,968	\$1,328
	2012	P/ G	Y	\$1,328	\$5,198	\$2,694	\$12,972	\$6,420	\$524	\$27,528	\$27,310	\$27,109	\$1,748
(Diane) Anderson Volunteer Committee (RPM)													
	2011		N	\$1,747	\$0	\$0	\$6,550	\$700	\$600	\$7,851	\$6,495	\$7,910	\$1,688
	2012	P	Y	\$1,688	\$3,575	\$2,350	\$14,757	\$3,300	\$2,200	\$25,568	\$23,956	\$27,069	\$186
District 51B													
Halverson (Laurie) for House (DFL)													
	2011		N	\$0	\$0	\$150	\$6,200	\$200	\$415	\$6,815	\$5,537	\$5,650	\$1,165
	2012	P/ G	I	\$1,165	\$5,553	\$4,719	\$25,573	\$3,050	\$1,585	\$39,880	\$35,959	\$38,112	\$2,933
Citizens for Doug Wardlow (RPM)													
	2011		I	\$416	\$92	\$0	\$7,945	\$1,000	\$300	\$9,337	\$7,111	\$7,442	\$2,312
	2012	P	Y	\$2,312	\$3,729	\$4,700	\$19,548	\$2,120	\$75	\$29,085	\$30,825	\$30,598	\$799
District 52A													
People for (Rick) Hansen (DFL)													
	2011		N	\$5,387	\$0	\$1,100	\$4,599	\$875	\$425	\$7,182	\$4,856	\$6,156	\$6,413
	2012	P/ G	Y	\$5,683	\$6,073	\$5,000	\$9,330	\$5,025	\$1,170	\$26,552	\$22,312	\$30,763	\$1,472
Blum (Joe) Volunteer Committee (RPM)													
	2012	P	I	\$0	\$0	\$825	\$20,863	\$250	\$0	\$11,076	\$21,654	\$11,061	\$15
Meisinger (David) for State Rep (RPM)													
Terminated	2012		N	\$0	\$0	\$0	\$0	\$0	\$0	\$6,000	\$4,865	\$6,000	\$0

House of Representatives Candidate Committees who Filed for Office in 2012

with 2011 Figures Included

Committee Name By District	Year	Election Result	Spend Limit	Beginning Cash Balance	Public Subsidy	Contributions - Cash and InKind				Total Cash Receipts	Campaign Expenditures	Total Expenditures	Ending Cash Balance
						Political Party	Individual	Committee/ Fund	Lobbyist				
District 52B													
Atkins (Joe) for State Representative (DFL)													
	2011		Y	\$6,862	\$0	\$1,000	\$23,532	\$1,300	\$0	\$25,832	\$6,373	\$27,798	\$4,896
	2012	P/ G	Y	\$4,896	\$5,545	\$5,000	\$62,322	\$5,850	\$1,250	\$79,817	\$34,150	\$73,536	\$11,177
Paul Tuschy for Minnesota House (RPM)													
	2012	P	I	\$0	\$3,563	\$935	\$10,385	\$1,150	\$0	\$15,954	\$12,059	\$13,063	\$2,891
District 53A													
Citizens for JoAnn Ward (DFL)													
	2012	P/ G	I	\$0	\$5,779	\$4,950	\$17,372	\$6,500	\$250	\$39,251	\$36,572	\$37,491	\$1,760
Friends of Pam Cunningham (RPM)													
	2012	P	Y	\$0	\$3,474	\$5,000	\$15,682	\$1,550	\$650	\$25,281	\$25,669	\$24,726	\$555
District 53B													
Metzger (Ann Marie) for Minnesota (DFL)													
	2011		N	\$0	\$0	\$0	\$1,275	\$0	\$0	\$5,275	\$1,652	\$14	\$5,261
	2012	P	I	\$5,261	\$4,849	\$450	\$13,936	\$2,025	\$500	\$21,410	\$24,989	\$26,302	\$370
Andrea Kieffer Citizens for Freedom (RPM)													
	2011		N	\$4,068	\$0	\$500	\$6,385	\$900	\$200	\$7,985	\$4,868	\$4,875	\$7,177
	2012	P/ G	Y	\$7,177	\$3,760	\$100	\$16,682	\$5,550	\$1,100	\$25,849	\$16,360	\$18,310	\$14,717
District 54A													
Citizens to Elect Dan Schoen (DFL)													
	2012	P/ G	I	\$0	\$0	\$4,969	\$9,150	\$5,450	\$1,175	\$20,294	\$18,995	\$18,592	\$1,701
Lischeid (Ronald) Volunteer Committee (IPMN)													
	2011		N	\$157	\$0	\$0	\$0	\$0	\$0	\$0	\$0	\$0	\$157
Terminated	2012	P	Y	\$157	\$2,386	\$0	\$1,630	\$0	\$0	\$4,016	\$3,054	\$4,173	\$0
Derrick Lehrke for House (RPM)													
	2012	P	Y	\$0	\$3,281	\$3,950	\$4,150	\$100	\$100	\$16,472	\$11,539	\$14,430	\$2,042

House of Representatives Candidate Committees who Filed for Office in 2012

with 2011 Figures Included

Committee Name By District	Year	Election Result	Spend Limit	Beginning Cash Balance	Public Subsidy	Contributions - Cash and InKind				Total Cash Receipts	Campaign Expenditures	Total Expenditures	Ending Cash Balance
						Political Party	Individual	Committee/ Fund	Lobbyist				
District 54B													
Bayers (Joanna) for House Committee (DFL)													
	2011		N	\$0	\$0	\$500	\$165	\$100	\$0	\$765	\$0	\$51	\$714
	2012	P	I	\$714	\$4,962	\$3,595	\$4,245	\$2,300	\$100	\$14,827	\$15,093	\$15,283	\$258
Citizens for Denny McNamara (RPM)													
	2011		N	\$4,617	\$0	\$0	\$12,120	\$0	\$0	\$12,120	\$1,334	\$6,966	\$9,771
	2012	P/ G	Y	\$9,771	\$3,713	\$50	\$21,796	\$0	\$0	\$27,151	\$14,424	\$36,846	\$76
District 55A													
Citizens to Elect Chuck Berg (DFL)													
	2012	P	Y	\$0	\$3,742	\$1,085	\$4,211	\$600	\$0	\$13,756	\$13,371	\$13,253	\$503
(Michael) Beard Volunteer Committee (RPM)													
	2011		N	\$3,238	\$0	\$1,000	\$5,860	\$1,100	\$175	\$8,135	\$2,811	\$6,304	\$5,069
	2012	P/ G	Y	\$5,069	\$3,179	\$1,250	\$8,945	\$4,800	\$2,000	\$20,174	\$8,844	\$17,276	\$7,967
District 55B													
Burton (Travis) for House (DFL)													
	2012	P	I	\$0	\$3,829	\$4,010	\$1,672	\$0	\$0	\$9,464	\$368	\$6,847	\$2,617
Elect Albright (Tony) Committee (RPM)													
	2012	P/ G	N	\$10	\$0	\$750	\$12,613	\$1,750	\$850	\$15,963	\$12,989	\$13,036	\$2,937
District 56A													
Dave Jensen for MN House Campaign (DFL)													
	2012	P	I	\$0	\$4,156	\$1,585	\$7,373	\$1,050	\$0	\$12,513	\$11,202	\$9,852	\$2,661
Pam Myhra For House (RPM)													
	2011		I	\$1,288	\$0	\$1,000	\$10,459	\$1,000	\$250	\$12,163	\$6,296	\$11,573	\$1,878
	2012	P/ G	Y	\$1,878	\$3,448	\$950	\$15,779	\$2,520	\$835	\$22,302	\$14,164	\$23,763	\$416
District 56B													
Volunteers for (Will) Morgan (DFL)													
	2011		N	\$996	\$0	\$150	\$3,160	\$0	\$100	\$3,260	\$787	\$958	\$3,299
	2012	P/ G	Y	\$3,299	\$4,789	\$3,654	\$19,757	\$6,000	\$632	\$34,282	\$32,907	\$33,397	\$4,184

House of Representatives Candidate Committees who Filed for Office in 2012

with 2011 Figures Included

Committee Name By District	Year	Election Result	Spend Limit	Beginning Cash Balance	Public Subsidy	Contributions - Cash and InKind				Total Cash Receipts	Campaign Expenditures	Total Expenditures	Ending Cash Balance
						Political Party	Individual	Committee/ Fund	Lobbyist				
Elect Roz Peterson Committee (RPM)													
	2012	P	I	\$0	\$3,800	\$3,600	\$27,410	\$4,150	\$800	\$44,555	\$37,508	\$40,208	\$4,346
District 57A													
Gibbons (Roberta) for MN House (DFL)													
	2011		N	\$0	\$0	\$1,000	\$857	\$0	\$0	\$1,857	\$0	\$50	\$1,807
	2012	P	Y	\$1,807	\$4,869	\$885	\$4,162	\$2,650	\$250	\$12,466	\$10,508	\$10,924	\$3,349
Friends of Tara Mack (RPM)													
	2011		N	\$7,295	\$0	\$0	\$2,640	\$400	\$400	\$3,440	\$2,062	\$2,062	\$8,672
	2012	P/ G	Y	\$8,672	\$3,749	\$1,600	\$7,600	\$4,200	\$2,700	\$19,849	\$12,837	\$16,921	\$11,601
District 57B													
Wilfahrt (Jeff) for House Election Committee (DFL)													
	2012	P	I	\$0	\$5,107	\$685	\$17,655	\$2,450	\$1,020	\$26,767	\$22,551	\$23,314	\$3,453
Anna Wills for House (RPM)													
	2012	P/ G	I	\$0	\$3,983	\$5,000	\$22,136	\$1,400	\$1,664	\$33,758	\$29,041	\$30,203	\$3,554
District 58A													
Neighbors for Colin Lee (DFL)													
	2011		N	\$465	\$0	\$0	\$0	\$0	\$0	\$0	\$0	\$0	\$465
	2012	P	Y	\$465	\$4,462	\$1,435	\$4,250	\$400	\$0	\$10,197	\$10,313	\$9,983	\$679
Elect (Mary) Holberg Committee (RPM)													
	2011		N	\$12,743	\$0	\$0	\$500	\$1,100	\$100	\$1,700	\$376	\$4,399	\$10,044
	2012	P/ G	Y	\$10,044	\$4,034	\$800	\$4,655	\$4,800	\$2,100	\$16,389	\$5,887	\$18,240	\$8,193
District 58B													
Jim Arlt 4 Rep (DFL)													
	2012	P	I	\$0	\$4,385	\$1,335	\$4,615	\$2,350	\$600	\$17,035	\$6,718	\$10,568	\$6,467
Garofalo (Patrick) Volunteer Committee (RPM)													
	2011		N	\$8,475	\$0	\$0	\$8,950	\$700	\$600	\$10,285	\$3,127	\$5,349	\$13,411
	2012	P/ G	Y	\$13,411	\$3,845	\$1,700	\$14,045	\$5,120	\$1,050	\$25,760	\$8,418	\$29,760	\$9,411

House of Representatives Candidate Committees who Filed for Office in 2012

with 2011 Figures Included

Committee Name By District	Year	Election Result	Spend Limit	Beginning Cash Balance	Public Subsidy	Contributions - Cash and InKind				Total Cash Receipts	Campaign Expenditures	Total Expenditures	Ending Cash Balance
						Political Party	Individual	Committee/ Fund	Lobbyist				
District 59A													
Marcus Harcus in The House (DFL)													
Terminated	2012		N	\$0	\$0	\$0	\$1,381	\$0	\$0	\$1,381	\$1,531	\$1,381	\$0
Mullery (Joe) Volunteer Committee (DFL)													
	2011		N	\$32,469	\$0	\$0	\$500	\$1,000	\$200	\$6,700	\$6,261	\$6,331	\$32,838
	2012	P/ G	Y	\$32,838	\$6,063	\$0	\$4,470	\$6,525	\$0	\$17,058	\$9,849	\$11,700	\$38,196
Cindy Lilly H59A (RPM)													
	2012	P	N	\$0	\$0	\$100	\$145	\$0	\$0	\$245	\$100	\$200	\$45
District 59B													
Friends of (Ian) Alexander (DFL)													
	2012		I	\$0	\$0	\$150	\$20,647	\$1,350	\$300	\$22,500	\$22,484	\$22,500	\$0
Terra Cole for State Representative (DFL)													
	2011		N	\$0	\$0	\$0	\$1,380	\$0	\$0	\$1,680	\$1,177	\$1,033	\$647
	2012		I	\$647	\$0	\$200	\$13,180	\$600	\$125	\$12,978	\$12,792	\$13,165	\$459
Committee to elect Raymond Dehn (DFL)													
	2011		N	\$0	\$0	\$105	\$1,444	\$0	\$0	\$1,549	\$583	\$661	\$888
	2012	P/ G	I	\$888	\$6,346	\$150	\$16,876	\$3,000	\$200	\$27,822	\$19,212	\$26,768	\$1,942
Hilton (Anthony) for House (Other)													
	2012	P	N	\$0	\$0	\$0	\$310	\$0	\$0	\$310	\$296	\$296	\$14
Gary Mazzotta for Minnesota Committee (RPM)													
	2011		I	\$3,390	\$0	\$0	\$0	\$0	\$0	\$0	\$636	\$636	\$2,754
	2012	P	I	\$2,754	\$2,524	\$100	\$1,980	\$0	\$0	\$4,604	\$4,471	\$4,581	\$2,777
District 60A													
Loeffler (Diane) for the Legislature (DFL)													
	2011		N	\$15,648	\$0	\$0	\$1,230	\$900	\$100	\$2,230	\$2,949	\$2,949	\$14,929
	2012	P/ G	Y	\$14,929	\$7,999	\$200	\$3,855	\$5,500	\$150	\$17,554	\$13,090	\$17,711	\$14,773
Committee to Elect Brent Millsop to House 60A (RPM)													
Terminated	2012	P	I	\$0	\$2,662	\$305	\$2,018	\$0	\$0	\$4,755	\$4,555	\$4,755	\$0

House of Representatives Candidate Committees who Filed for Office in 2012

with 2011 Figures Included

Committee Name By District	Year	Election Result	Spend Limit	Beginning Cash Balance	Public Subsidy	Contributions - Cash and InKind				Total Cash Receipts	Campaign Expenditures	Total Expenditures	Ending Cash Balance
						Political Party	Individual	Committee/ Fund	Lobbyist				
District 60B													
Volunteers for Phyllis Kahn (DFL)													
	2011		N	\$5,342	\$0	\$0	\$1,525	\$1,100	\$100	\$2,735	\$750	\$4,264	\$3,813
	2012	P/ G	Y	\$3,822	\$6,375	\$208	\$7,070	\$4,775	\$200	\$18,470	\$12,505	\$16,644	\$5,648
Committee to Elect Kody Zalewski (RPM)													
Terminated	2012	P	N	\$0	\$0	\$305	\$418	\$0	\$0	\$568	\$452	\$568	\$0
District 61A													
Hornstein (Frank) Volunteer Committee (DFL)													
	2011		N	\$7,700	\$0	\$0	\$625	\$0	\$0	\$625	\$273	\$1,873	\$6,452
	2012	P/ G	Y	\$6,452	\$9,982	\$0	\$9,972	\$5,000	\$425	\$25,379	\$14,250	\$28,635	\$3,196
Citizens for Devin GawneMark (RPM)													
	2012	P	I	\$0	\$2,887	\$0	\$2,285	\$0	\$100	\$5,272	\$265	\$1,413	\$3,858
District 61B													
Thissen (Paul) Volunteer Committee (DFL)													
	2011		Y	\$1,832	\$0	\$500	\$11,195	\$1,100	\$200	\$12,995	\$4,756	\$11,303	\$3,524
	2012	P/ G	Y	\$3,524	\$9,772	\$0	\$14,485	\$5,450	\$1,410	\$31,117	\$10,830	\$33,383	\$1,257
(Nate Atkins) Honey Badger For House (RPM)													
	2012	P	Y	\$0	\$2,980	\$0	\$2,001	\$0	\$0	\$4,981	\$4,101	\$4,251	\$730
District 62A													
Karen Clark Election Committee (DFL)													
	2011		N	\$374	\$0	\$0	\$2,920	\$900	\$275	\$4,095	\$2,504	\$3,951	\$518
	2012	P/ G	Y	\$518	\$5,759	\$150	\$10,900	\$4,225	\$575	\$21,459	\$17,014	\$20,911	\$1,066
Kurtis Hanna Election Campaign (RPM)													
	2012	P	I	\$0	\$2,193	\$0	\$1,672	\$0	\$0	\$3,864	\$3,847	\$3,863	\$1
District 62B													
Susan Allen for 62B Campaign (DFL)													
	2011		N	\$0	\$0	\$0	\$590	\$0	\$0	\$590	\$56	\$239	\$351
	2012	P/ G	Y	\$2,359	\$8,174	\$50	\$3,359	\$2,800	\$716	\$15,071	\$10,987	\$15,517	\$1,913

House of Representatives Candidate Committees who Filed for Office in 2012

with 2011 Figures Included

Committee Name By District	Year	Election Result	Spend Limit	Beginning Cash Balance	Public Subsidy	Contributions - Cash and InKind				Total Cash Receipts	Campaign Expenditures	Total Expenditures	Ending Cash Balance
						Political Party	Individual	Committee/ Fund	Lobbyist				
Tom (Johnson III) for the Neighborhood (RPM)													
Terminated	2012	P	N	\$0	\$0	\$0	\$520	\$0	\$0	\$520	\$495	\$495	\$25
District 63A													
Neighbors for Jim Davnie (DFL)													
	2011		Y	\$15,324	\$0	\$0	\$100	\$1,000	\$100	\$1,200	\$3,527	\$4,495	\$12,029
	2012	P/ G	Y	\$12,029	\$9,906	\$0	\$2,440	\$5,600	\$200	\$18,146	\$11,521	\$20,912	\$9,262
Friends of (Kirk) Brink (RPM)													
	2011		N	\$150	\$0	\$0	\$0	\$0	\$0	\$0	\$0	\$0	\$150
	2012	P	N	\$150	\$0	\$0	\$100	\$0	\$0	\$100	\$0	\$100	\$150
District 63B													
Jean Wagenius Volunteer Committee (DFL)													
	2011		Y	\$2,074	\$0	\$0	\$50	\$0	\$0	\$50	\$198	\$216	\$1,908
	2012	P/ G	Y	\$1,908	\$8,538	\$200	\$6,770	\$0	\$0	\$15,348	\$12,779	\$15,074	\$2,182
Ashley (Matt) Volunteer Committee (RPM)													
	2012	P	I	\$0	\$3,099	\$0	\$2,370	\$0	\$0	\$5,403	\$4,853	\$5,040	\$363
District 64A													
Neighbors for (Erin) Murphy (DFL)													
	2011		N	\$3,904	\$0	\$0	\$3,315	\$500	\$800	\$4,746	\$1,802	\$4,741	\$3,909
	2012	P/ G	Y	\$3,909	\$9,290	\$200	\$15,588	\$4,300	\$2,575	\$31,278	\$12,936	\$30,448	\$4,739
Volunteers for Andrew Ojeda Campaign Committee (RPM)													
Terminated	2012	P	I	\$0	\$2,850	\$512	\$2,622	\$0	\$0	\$5,862	\$5,853	\$5,783	\$78
District 64B													
Paymar (Michael) Volunteer Committee (DFL)													
	2011		Y	\$3,619	\$0	\$0	\$2,863	\$725	\$100	\$3,688	\$1,981	\$3,416	\$3,891
	2012	P/ G	Y	\$3,891	\$9,411	\$150	\$4,279	\$2,175	\$775	\$16,537	\$13,495	\$15,549	\$4,880
Carmack (Brandon) for State Rep (RPM)													
	2012	P	I	\$0	\$3,413	\$408	\$4,144	\$0	\$100	\$7,980	\$7,694	\$7,861	\$120

House of Representatives Candidate Committees who Filed for Office in 2012

with 2011 Figures Included

Committee Name By District	Year	Election Result	Spend Limit	Beginning Cash Balance	Public Subsidy	Contributions - Cash and InKind				Total Cash Receipts	Campaign Expenditures	Total Expenditures	Ending Cash Balance
						Political Party	Individual	Committee/ Fund	Lobbyist				
District 65A													
Rena (Moran) for Rep (DFL)													
	2011		I	\$1,961	\$0	\$0	\$3,335	\$900	\$150	\$4,385	\$2,080	\$2,791	\$3,555
	2012	P/ G	Y	\$3,555	\$6,500	\$200	\$7,348	\$4,525	\$734	\$19,306	\$16,634	\$20,037	\$2,824
Friends of Daniel Lipp (RPM)													
	2012	P	I	\$0	\$2,396	\$500	\$2,029	\$250	\$0	\$5,175	\$3,739	\$3,864	\$1,311
District 65B													
Neighbors for (Carlos) Mariani Committee (DFL)													
	2011		Y	\$1,569	\$0	\$0	\$190	\$700	\$250	\$1,140	\$0	\$2,694	\$15
	2012	P/ G	Y	\$15	\$6,721	\$150	\$8,480	\$2,825	\$975	\$19,001	\$10,452	\$16,965	\$2,051
Neighbors for Carlos Conway (RPM)													
	2012	P	I	\$0	\$2,632	\$500	\$2,038	\$250	\$40	\$5,308	\$4,608	\$5,280	\$27
District 66A													
Hausman (Alice) Volunteer Committee (DFL)													
	2011		Y	\$2,855	\$0	\$0	\$3,390	\$1,000	\$250	\$4,550	\$359	\$1,832	\$5,574
	2012	P/ G	Y	\$5,574	\$8,370	\$2,150	\$2,690	\$4,925	\$350	\$18,335	\$9,961	\$15,975	\$7,933
Citizens for (Mark) Fotsch (RPM)													
	2011		I	\$215	\$0	\$0	\$2,535	\$0	\$100	\$2,473	\$1,788	\$1,631	\$1,056
Terminated	2012	P	Y	\$1,056	\$3,517	\$690	\$5,625	\$250	\$0	\$9,563	\$10,834	\$10,619	\$0
District 66B													
John Lesch for State Representative (DFL)													
	2011		N	\$4,620	\$0	\$2,233	\$650	\$0	\$150	\$3,033	\$2,827	\$3,455	\$4,197
	2012	P/ G	Y	\$4,197	\$5,944	\$2,200	\$2,250	\$5,225	\$1,620	\$17,239	\$5,880	\$11,645	\$9,792
Citizens for Blomgren (Ben) (RPM)													
	2012	P	I	\$0	\$2,577	\$0	\$2,797	\$250	\$0	\$5,824	\$5,482	\$5,601	\$224

House of Representatives Candidate Committees who Filed for Office in 2012

with 2011 Figures Included

Committee Name By District	Year	Election Result	Spend Limit	Beginning Cash Balance	Public Subsidy	Contributions - Cash and InKind				Total Cash Receipts	Campaign Expenditures	Total Expenditures	Ending Cash Balance
						Political Party	Individual	Committee/ Fund	Lobbyist				
District 67A													
Mahoney (Tim) for House (DFL)													
	2011		N	\$2,910	\$0	\$0	\$5,340	\$1,025	\$275	\$6,775	\$917	\$4,327	\$5,358
	2012	P/ G	Y	\$5,358	\$5,196	\$150	\$4,615	\$6,225	\$450	\$16,486	\$10,035	\$16,677	\$5,167
(Cathy) Hennelly for MN House (RPM)													
	2012	P	N	\$0	\$0	\$750	\$2,085	\$0	\$0	\$2,835	\$2,566	\$2,566	\$269
District 67B													
Volunteers for (Sheldon) Johnson (DFL)													
	2011		N	\$11,673	\$0	\$0	\$900	\$800	\$250	\$1,950	\$1,083	\$1,723	\$11,900
	2012	P/ G	Y	\$11,900	\$5,617	\$150	\$4,470	\$5,950	\$750	\$16,787	\$12,955	\$19,039	\$9,648
Quinn4House (John) (RPM)													
	2012	P	I	\$0	\$2,653	\$500	\$3,196	\$250	\$0	\$6,699	\$5,994	\$6,344	\$355
Grand Totals				\$1,477,677	\$967,174	\$615,443	\$3,885,668	\$833,728	\$157,524	\$6,592,223	\$5,374,848	\$6,424,716	

Ending cash balance Grand Total reflects committee balance at the end of 2012. **\$783,525**

DFL - Democratic-Farmer-Labor Party RPM - Republican Party Minnesota IPMN - Independence Party Minnesota GPM - Green Party Minnesota OTHER - Other party affiliation

Election Result - P - Won primary G - Won general

Spending Limit - Y - Public Subsidy Agreement in effect (Yes) N - No Public Subsidy Agreement in effect I - Increase in spending limit

Judicial Candidate Committees Who Filed for Office in 2012
with 2011 Figures Included

Court / Committee Name	Year	Election Result	Beginning Cash Balance	Contributions - Cash and Inkind				Total Cash Receipts	Campaign Expenditures	Total Expenditures	Ending Cash Balance
				Political Party	Individual	Committee/ Fund	Lobbyist				
DISTRICT COURT											
District 1-6											
Citizens for Judge David Knutson											
	2011		\$129	\$0	\$0	\$0	\$0	\$0	\$0	\$0	\$129
District 1-10											
Committee to Re-Elect Judge Diane Hanson											
	2012	P/G	\$0	\$0	\$3,222	\$0	\$0	\$2,430	\$2,258	\$1,950	\$480
District 1-20											
Committee to Elect Brian Gravely District Court Judge											
	2012	P	\$0	\$0	\$1,449	\$0	\$0	\$570	\$1,306	\$570	\$0
Committee to Re-Elect Judge Kathryn Messerich											
Terminated	2012	P/G	\$0	\$0	\$24,837	\$1,100	\$25	\$25,637	\$22,284	\$25,637	\$0
District 1-6											
Citizens for Judge David Knutson											
	2012	P/G	\$129	\$0	\$0	\$0	\$0	\$0	\$0	\$0	\$129
District 2-11											
Bastian (Gary) Volunteer Committee											
	2011		\$474	\$0	\$0	\$0	\$0	\$0	\$0	\$102	\$372
Terminated	2012	P	\$372	\$0	\$0	\$0	\$0	\$0	\$0	\$372	\$0
District 2-14											
Citizens for Judge (Robyn Ann) Millenacker											
	2011		\$0	\$0	\$6,158	\$750	\$100	\$7,130	\$772	\$491	\$6,639
	2012	P/G	\$6,639	\$0	\$200	\$0	\$0	\$200	\$1,222	\$1,722	\$5,117
District 2-28											
Committee to Elect Judge Elena L Ostby											
	2011		\$345	\$0	\$0	\$0	\$0	\$0	\$0	\$0	\$345
	2012	P/G	\$345	\$937	\$0	\$0	\$0	\$937	\$0	\$0	\$1,283

Judicial Candidate Committees Who Filed for Office in 2012
with 2011 Figures Included

Court / Committee Name	Year	Election Result	Beginning Cash Balance	Contributions - Cash and Inkind				Total Cash Receipts	Campaign Expenditures	Total Expenditures	Ending Cash Balance
				Political Party	Individual	Committee/ Fund	Lobbyist				
District 2-6											
Citizens to Retain Judge VandeNorth											
Terminated	2012	P/G	\$0	\$0	\$1,281	\$500	\$200	\$11,950	\$934	\$11,950	\$0
District 4-22											
Antolak (Steven) for Judge											
	2012	P	\$100	\$0	\$6,610	\$0	\$0	\$6,610	\$5,942	\$5,967	\$744
Cutter 4 Judge											
Terminated	2012	P/G	\$0	\$0	\$22,170	\$2,100	\$350	\$53,307	\$48,461	\$53,307	\$0
Deborah Russell for Judge											
Terminated	2012		\$0	\$0	\$2,335	\$0	\$75	\$1,935	\$2,347	\$1,872	\$63
Krenz (Diane) for Judge											
	2012		\$0	\$0	\$6,258	\$0	\$0	\$6,258	\$5,956	\$5,956	\$302
District 4-44											
Lois Conroy for Judge											
	2012	P/G	\$0	\$0	\$28,355	\$1,850	\$721	\$25,446	\$35,577	\$23,785	\$1,661
Marc Berris for Judge											
	2012	P	\$0	\$0	\$29,210	\$250	\$0	\$29,127	\$30,367	\$29,968	(\$841)
District 4-48											
Committee to Retain Judge (John) McShane											
	2011		\$1,167	\$0	\$0	\$0	\$0	\$0	\$0	\$0	\$1,167
	2012	P/G	\$1,167	\$0	\$0	\$0	\$0	\$0	\$0	\$0	\$1,167
District 9-7											
(Diana) Sweeney for Judge											
Terminated	2012	P	\$0	\$0	\$29,957	\$0	\$0	\$25,549	\$25,006	\$25,549	\$0

Judicial Candidate Committees Who Filed for Office in 2012
with 2011 Figures Included

Court / Committee Name	Year	Election Result	Beginning Cash Balance	Contributions - Cash and Inkind				Total Cash Receipts	Campaign Expenditures	Total Expenditures	Ending Cash Balance
				Political Party	Individual	Committee/ Fund	Lobbyist				
SUPREME COURT											
District											
Citizens for Justice David Stras	2011		\$0	\$0	\$6,800	\$1,500	\$750	\$9,550	\$5,710	\$5,807	\$3,743
Griffith (Dan) for Judge Committee	2012	P	\$0	\$2,732	\$7,830	\$200	\$0	\$10,762	\$8,209	\$8,348	\$2,414
Jill Clark for Justice Committee	2012		\$0	\$0	\$150	\$0	\$0	\$586	\$136	\$436	\$150
Minnesotans for Chief Justice Gildea	2011		\$0	\$56	\$0	\$0	\$0	\$556	\$0	\$106	\$449
	2012	P/G	\$449	\$0	\$32,288	\$10,450	\$935	\$40,250	\$43,761	\$40,422	\$277
District 1											
Barkley (Dean) for Justice	2012	P	\$0	\$0	\$6,049	\$0	\$300	\$6,349	\$6,477	\$6,227	\$122
Citizens for Justice (Barry) Anderson	2012	P/G	\$0	\$0	\$118,593	\$5,950	\$4,442	\$127,707	\$126,706	\$127,121	\$587
District 4											
Citizens for Justice David Stras	2012	P/G	\$3,743	\$0	\$48,063	\$7,400	\$2,150	\$57,351	\$58,571	\$59,459	\$1,635
Citizens for Truth and Light (Timothy Tingelstad) Terminated	2012	P	\$52	\$400	\$6,053	\$200	\$0	\$9,053	\$9,059	\$9,105	\$0
District 6											
Citizens for Truth and Light (Timothy Tingelstad)	2011		\$52	\$0	\$0	\$0	\$0	\$0	\$0	\$0	\$52
Grand Totals			\$15,164	\$4,125	\$387,869	\$32,250	\$10,048	\$459,251	\$441,061	\$446,228	\$15,290
<i>Ending cash balance Grand Total reflects committee balance at the end of 2012.</i>											\$15,290

Special Election Candidate Committees who Filed for Office in 2011 and 2012

Committee Name	Year	Election Result	Spend Limit	Beginning Cash Balance	Public Subsidy	Contributions				Campaign Expenditures	Total Expenditures	Ending Cash Balance
						Political Party	Individual	Committee/Fund	Lobbyist			
House District 5B												
Elect (Jeff) Kletscher Committee (DFL)												
Terminated	2011		I	\$0	\$0	\$0	\$2,862	\$0	\$0	\$2,766	\$2,796	\$66
Carly Melin for Representative (DFL)												
	2011	G	I	\$0	\$6,452	\$5,000	\$24,312	\$3,250	\$3,013	\$42,806	\$45,543	\$778
Working Families for Ray Pierce Jr (DFL)												
Terminated	2011		Y	\$0	\$0	\$0	\$1,885	\$0	\$0	\$3,196	\$3,346	\$15
Citizens for Shelley Robinson (DFL)												
Terminated	2011		I	\$0	\$0	\$0	\$6,665	\$0	\$650		\$9,414	\$1
Cynthia (Kafut-Hagen) for 5b (IPMN)												
	2011		Y	\$0	\$3,043	\$600	\$2,278	\$0	\$0		\$5,763	\$1,059
People of Minnesota for Paul Jacobson (RPM)												
	2011		Y	\$946	\$3,927	\$4,820	\$10,568	\$0	\$0	\$18,382	\$17,309	\$1,672
House District 61B												
Susan Allen for 62B Campaign (DFL)												
	2011	G	I	\$351	\$7,320	\$350	\$10,220	\$3,800	\$553	\$19,076	\$20,003	\$2,363
Committee to Elect Josh Bassais (DFL)												
	2011		I	\$500	\$0	\$0	\$1,550	\$1,350	\$400	\$2,466	\$3,710	\$90
Committee to Elect Nelson Inz (DFL)												
	2011		I	\$1,574	\$0	\$0	\$3,821	\$0	\$0	\$4,594	\$6,426	\$64
Committee to Elect Nathan Blumenshine (Other)												
	2011		I	\$1,100	\$0	\$0	\$21,571	\$0	\$0	\$21,653	\$21,731	\$20

Special Election Candidate Committees who Filed for Office in 2011 and 2012

Committee Name	Year	Election Result	Spend Limit	Beginning Cash Balance	Public Subsidy	Contributions				Campaign Expenditures	Total Expenditures	Ending Cash Balance
						Political Party	Individual	Committee/Fund	Lobbyist			
Senate District 20												
Koenen (Lyle) Senate Campaign (DFL)												
	2012	G	Y	\$0	\$6,632	\$600	\$5,120	\$0	\$0	\$12,798	\$13,271	\$393
Schultz (John) Volunteer Committee (DFL)												
	2012		Y	\$10,729	\$0	\$1,000	\$11,375	\$1,600	\$0	\$16,757	\$16,757	\$7,947
Elect a Greenslit (Leon) (IPMN)												
	2012		N	\$0	\$0	\$0	\$32	\$0	\$0	\$304	\$404	\$196
Citizens for Gregg Kulberg (RPM)												
	2012		Y	\$43	\$7,806	\$1,433	\$5,305	\$0	\$0	\$10,539	\$10,567	\$4,020
Senate District 46												
Timothy A Davis for State Senate (DFL)												
Terminated	2011		Y	\$0	\$0	\$0	\$1,376	\$0	\$0	\$1,327	\$1,376	\$0
Eaton (Chris) for Senate (DFL)												
	2011	G	I	\$5,436	\$13,421	\$3,500	\$9,672	\$10,550	\$1,750	\$28,445	\$30,457	\$13,445
Tom Reynolds Campaign Committee (IPMN)												
Terminated	2011		N	\$0	\$0	\$0	\$2,460	\$0	\$0	\$2,407	\$2,407	\$53
Jensen4senate Campaign (Cory Jensen) (RPM)												
	2011		I	\$0	\$9,493	\$3,394	\$7,122	\$0	\$0	\$18,646	\$20,040	\$69
Grassroots for Ryan Sibinski Committee (RPM)												
	2011		Y	\$24	\$0	\$0	\$3,200	\$0	\$0	\$3,079	\$3,119	\$105
Senate District 59												
Kari Dziejcz for State Senate (DFL)												
	2011	G	I	\$0	\$16,980	\$300	\$40,380	\$7,100	\$4,300	\$53,412	\$56,947	\$16,107

Special Election Candidate Committees who Filed for Office in 2011 and 2012

Committee Name	Year	Election Result	Spend Limit	Beginning Cash Balance	Public Subsidy	Contributions				Campaign Expenditures	Total Expenditures	Ending Cash Balance
						Political Party	Individual	Committee/Fund	Lobbyist			
Jacob Frey for Senate (DFL)	2011		N	\$0	\$0	\$300	\$24,104	\$0	\$0	\$20,773	\$20,692	\$3,412
Noor (Mohamud) for State Senate (DFL)	2011		I	\$0	\$0	\$300	\$11,279	\$1,980	\$654	\$11,853	\$12,531	\$973
Ostrow (Paul) for Senate (DFL)	2011		Y	\$0	\$0	\$300	\$10,367	\$0	\$0	\$9,469	\$9,810	\$0
Volunteers for Peter Wagenius (DFL)	2011		I	\$0	\$0	\$0	\$21,127	\$200	\$275	\$18,031	\$18,619	\$2,986
Ben Schwanke for Senate (RPM)	2011		I	\$0	\$8,406	\$250	\$8,796	\$0	\$0	\$17,467	\$17,327	\$125
Senate District 61												
Elsa Batica for State Senate (DFL)	2011		I	\$0	\$0	\$0	\$3,160	\$0	\$0	\$3,035	\$3,160	\$0
Terminated												
Jeff Hayden for Senate (DFL)	2011		G	\$0	\$14,621	\$0	\$13,619	\$8,500	\$2,955	\$39,685	\$39,685	\$510
Sadik Warfa for State Senate (DFL)	2011		Y	\$0	\$0	\$0	\$1,525	\$0	\$0	\$1,515	\$1,515	\$10
Will (Paulette) for SD 61 (DFL)	2011		I	\$0	\$0	\$0	\$4,080	\$0	\$0	\$4,253	\$3,919	\$161
Kyle Wilson for Senate (DFL)	2011		I	\$0	\$0	\$0	\$475	\$0	\$0	\$454	\$454	\$21
Terminated												

Special Election Candidate Committees who Filed for Office in 2011 and 2012

Committee Name	Year	Election Result	Spend Limit	Beginning Cash Balance	Public Subsidy	Contributions				Campaign Expenditures	Total Expenditures	Ending Cash Balance
						Political Party	Individual	Committee/Fund	Lobbyist			
Neighbors for Farheen Hakeem (GPM)												
	2011		Y	\$0	\$7,663	\$0	\$3,656	\$0	\$0	\$11,327	\$11,027	\$292
Bruce A Lundeen Volunteer Committee (RPM)												
	2011		Y	\$0	\$0	\$100	\$2,908	\$0	\$0	\$2,856	\$2,856	\$152
Senate District 66												
John Lesch for State Senate (DFL)												
Terminated	2011		Y	\$0	\$0	\$0	\$10,153	\$6,250	\$2,960	\$16,364	\$19,195	\$40
Steven Marchese for State Senate (DFL)												
	2011		Y	\$0	\$0	\$0	\$4,915	\$0	\$238	\$6,042	\$4,739	\$414
Volunteers for McGuire (Mary Jo) (DFL)												
	2011	G	Y	\$0	\$16,229	\$1,000	\$28,490	\$3,400	\$3,200	\$30,957	\$33,495	\$18,824
Greg Copeland for Senate (RPM)												
	2011		Y	\$1,713	\$8,460	\$4,289	\$5,376	\$0	\$0	\$17,139	\$15,636	\$2,514
Grand Total				\$22,417	\$130,454	\$27,536	\$325,804	\$47,980	\$20,948	\$473,872	\$506,045	\$78,897

DFL - Democratic-Farmer-Labor Party RPM - Republican Party of Minnesota IPMN - Independence Party of Minnesota GPM - Green Party of Minnesota

Election Result - G - Won general

Spending Limit - N - No Public Subsidy Agreement in effect

I - Contested Primary

Recipients of Contributions of \$500 or More From a Single Donor Candidates - 2011 and 2012 Special Elections

(Donors listed by Political Party Unit, Individual, Lobbyist, Political Committee, Political Fund, Candidate)

Allen, Susan DFL House 61B

Hoffner, Fabian	\$500
Routel, Colette	\$500
Emilys List - Minn	\$500
Mah Mah Wi No Min Fund I	\$500
Shakopee Mdewakanton Siou:	\$500
womenwinning State PAC	\$500
	\$3,000

Bassais, Josh DFL House 61B

Minneapolis Bldg & Construct	\$500
North Central States Carpente	\$500
	\$1,000

Blumenshine, Nathan Other House 61B

Blumenshine, Amy	\$500
Blumenshine, Joyce	\$500
Blumenshine, Nathan	\$834
Blumenshine, Rebecca	\$500
Cassel, Jean I	\$500
D'Ascoli, Peter	\$500
Lafarge, Pier	\$500
Tate, Maureen	\$500
Trachtenberg, David	\$500
Troutman, Michael L	\$500
	\$5,334

Copeland, Greg RPM Senate 66

Republican Party of Minn	\$3,789
	\$3,789

Davis Sr, Timothy DFL Senate 46

Davis Sr, Timothy	\$596
	\$596

Dziedzic, Kari (Karen) DFL Senate 59

Klodt, Kevin	\$500
Klodt, Paul	\$500
Roitenberg, Harold	\$500
Ginsberg, Richard W	\$500
Idelkope, Julie A	\$500
Committee of Nine PAC	\$500
Firefighters Assoc of Mpls Poli	\$500
Goff Public PAC	\$500
Local 59 Political Fund	\$500
Minn Professional Fire Fighter	\$500
Minneapolis Municipal Retirerr	\$500
PAL 9 Natl Assoc of Letter Cai	\$500

Police Officers Fed of Mpls Cc	\$500
TRIAL-PAC	\$500
womenwinning State PAC	\$500
Dziedzic, Kari (Karen)	\$500
	\$8,000

Eaton, Chris DFL Senate 46

46th Senate District DFL	\$3,000
AFSCME Minn PEOPLE Comi	\$500
Amalgamated Transit Union Lr	\$500
Committee of Thirteen Legisla	\$500
Emilys List - Minn	\$500
Friends of DFL Women	\$500
IBEW Minn State Council PAC	\$500
Local 59 Political Fund	\$500
Lockridge Grindal Nauen PLLF	\$500
MAPE-PAC	\$500
Minn Nurses Assn Pol Comm	\$500
Minneapolis Bldg & Construct	\$500
Teamsters Local 120 DRIVE	\$500
TRIAL-PAC	\$500
womenwinning State PAC	\$500
Eaton, Alex Senate Dist. 62 C	\$500
	\$10,500

Frey, Jacob DFL Senate 59

Folske, Wade	\$500
Frey, Christopher	\$500
Frey, Jacob	\$11,400
Frey, Jamie B	\$500
Heinzerling, Karl	\$500
Jenkins, T. Benton	\$500
Melendez, Brian	\$500
Melzer, Leo	\$500
Rapoport, Audre	\$500
Rapoport, Bernard	\$500
Rapoport, Emily	\$500
Rapoport, Patricia	\$500
	\$16,900

Hayden, Jeffrey (Jeff) DFL Senate 61

Tedford, Thomas	\$500
Thoman, Rebecca	\$500
AFSCME Minn PEOPLE Comi	\$500
Committee of Nine PAC	\$500
Committee of Thirteen Legisla	\$500

IBEW Minn State Council PAC	\$500
Local 59 Political Fund	\$500
Mah Mah Wi No Min Fund I	\$500
MEDPAC Minn Medical Politic	\$500
Minn Professional Fire Fighter	\$500
Minneapolis Bldg & Construct	\$500
Minneapolis Firefighters Relief	\$500
Minneapolis Police Relief Assc	\$500
	\$6,500

Jacobson, Paul RPM House 5B

5th Senate District RPM	\$1,000
8th Congressional District RP	\$1,000
Republican Party of Minn	\$2,720
Britton, Ronald	\$500
Weiner, J.V.	\$500
Weiner, Richard E	\$500
	\$6,220

Jensen, Cory RPM Senate 46

3rd Congressional District RP	\$500
Republican Party of Minn	\$500
Broyles, David	\$500
Sutphen, Charles	\$500
(Edward) Nelson for Senate C	\$1,694
	\$3,694

Kafut-Hagen, Cynthia IPMN House 5B

Independence Party of Minn	\$600
	\$600

Koenen, Lyle DFL Senate 20

Lac Qui Parle County DFL	\$500
	\$500

Kulberg, Gregg RPM Senate 20

Renville County RPM	\$500
	\$500

Lesch, John DFL Senate 66

Adkisson, Scott	\$500
Entenza, Matthew	\$500
Gardell, Richard	\$500
Grossman, Alene	\$500
AFSCME Minn PEOPLE Comi	\$500
Dorsey Political Fund	\$500
Education Minn PAC	\$500
Laborers District Council of Mi	\$500
Messerli & Kramer Political Ac	\$500

Recipients of Contributions of \$500 or More From a Single Donor Candidates - 2011 and 2012 Special Elections

(Donors listed by Political Party Unit, Individual, Lobbyist, Political Committee, Political Fund, Candidate)

Minneapolis Firefighters Relief	\$500
North Central States Carpenter	\$500
TRIAL-PAC	\$500
	\$6,000

Lundeen, Bruce RPM Senate 61

Gurney, Diane	\$500
	\$500

McGuire, Mary Jo DFL Senate 66

66B House District DFL	\$1,000
Kahn, Don	\$500
Kahn, Phyllis	\$500
AFSCME Minn PEOPLE Com	\$500
Friends of DFL Women	\$500
Lockridge Grindal Nauen PLLF	\$500
TRIAL-PAC	\$500
womenwinning State PAC	\$500
	\$4,500

Melin, Carly DFL House 5B

Moe, Roger D	\$500
AFSCME Minn PEOPLE Com	\$500
Education Minn PAC	\$500
womenwinning State PAC	\$500
Sertich, Anthony House Dist.	\$5,000
	\$7,000

Noor, Mohamud DFL Senate 59

Rabecda, Magdy	\$500
Rahman, Asif	\$500
Zaman, Asad	\$500
Local 59 Political Fund	\$500
MAPE-PAC	\$500
	\$2,500

Ostrow, Paul DFL Senate 59

Ostrow, Hilvie E.	\$500
Ostrow, Paul	\$2,875
Rutherford, Douglas M.	\$500
Rutherford, Lorene E.	\$500
Stromme, Lorrie	\$500
Wadi, Majdi	\$500
	\$5,375

Robinson, Shelley DFL House 5B

Allison, Scott	\$500
Bergum, John	\$500
Fena, James	\$500

Fena, John	\$500
Schroetter, Randy	\$500
	\$2,500

Schultz, John DFL Senate 20

Rybak, Deborah	\$500
Rybak, Michael	\$500
Slocum, Helene	\$500
Slocum, Jeffrey	\$500
Widdess, Chris	\$500
Widdess, Stewart	\$500
North Central States Carpenter	\$500
Pipe Fitters Local 539	\$500
(Kenneth) Kelash for Senate	\$1,000
	\$5,000

Schwanke, Ben RPM Senate 59

Buttenhoff, Christine	\$500
Buttenhoff, Joel	\$500
	\$1,000

Wagenius, Peter DFL Senate 59

Barenok, Tara	\$500
Carter, Travis	\$500
Desmond, Aaron	\$500
Hendrickson, Pauline	\$500
Hendrickson, Richard	\$500
Keynes, Michael	\$500
Kiefer, Shelley	\$500
Mesken, Lorraine	\$500
Pawar, Neal	\$500
Perry, Matthew J	\$500
Senese, Richard	\$500
Stack, Krista	\$500
Wagenius, Dwight	\$500
Wagenius, Jean	\$500
	\$7,000

Warfa, Sadik DFL Senate 61

Warfa, Sadik	\$500
	\$500

Will, Paulette DFL Senate 61

Tuttle, Emily Anne	\$500
	\$500

Grand Total From Major Donors	\$109,508
----------------------------------	------------------

Constitutional Office Candidate Committees

Office / Committee Name	Year	Beginning Cash Balance	Contributions - Cash and InKind				Total Cash Receipts	Campaign Expenditures	Total Expenditures	Ending Cash Balance
			Political Party	Individual	Committee/ Fund	Lobbyist				
Governor										
(Bob) Carney for Governor (RPM)										
	2011	\$0	\$0	\$0	\$0	\$0	\$0	\$0	\$0	\$0
	2012	\$0	\$0	\$0	\$0	\$0	\$0	\$0	\$0	\$0
Leslie Davis for Governor (RPM)										
	2011	\$725	\$0	\$0	\$0	\$0	\$0	\$0	\$0	\$725
	2012	\$725	\$0	\$0	\$0	\$0	\$0	\$0	\$0	\$725
Mark Dayton for a Better Minnesota (DFL)										
	2011	\$29,380	\$500	\$141,808	\$17,350	\$23,167	\$210,608	\$117,844	\$193,481	\$46,506
	2012	\$46,506	\$250	\$199,759	\$43,300	\$27,305	\$269,049	\$168,670	\$219,343	\$96,213
Tom Emmer for Governor (RPM)										
	2011	\$50,327	\$0	\$1,010	\$0	\$0	\$2,770	\$10,416	\$27,698	\$25,399
	2012	\$25,400	\$0	\$0	\$0	\$0	\$85	\$3,318	\$20,973	\$4,512
Minnesotans for Matt (Entenza) (DFL)										
	2011	\$758	\$0	\$2,500	\$0	\$0	\$2,920	\$2,728	\$2,773	\$906
	2012	\$906	\$0	\$0	\$0	\$0	\$0	\$0	\$0	\$906
(Farheen) Hakeem for Governor (GPM)										
Terminated	2011	\$650	\$0	\$1,050	\$0	\$0	\$1,050	\$1,700	\$1,700	\$0
(Thomas) Horner 2010 (IPMN)										
Terminated	2011	\$24,802	\$0	\$1,000	\$0	\$0	\$1,000	\$22,193	\$25,802	\$0
Margaret (Kelliher) for Governor (DFL)										
	2011	\$23,604	\$1,300	\$5,840	\$2,100	\$1,175	\$7,642	\$58,382	\$27,129	\$4,118
	2012	\$4,118	\$0	\$117	\$0	\$0	\$0	\$46,158	\$0	\$4,118
Rahn V Workcuff for Governor (IPMN)										
	2011	\$0	\$0	\$0	\$0	\$0	\$0	\$0	\$0	\$0
	2012	\$0	\$0	\$0	\$0	\$0	\$0	\$0	\$0	\$0

Constitutional Office Candidate Committees

Office / Committee Name	Year	Beginning Cash Balance	Contributions - Cash and InKind				Total Cash Receipts	Campaign Expenditures	Total Expenditures	Ending Cash Balance
			Political Party	Individual	Committee/ Fund	Lobbyist				
Vote Wright (Chris Wright) (GRP)										
	2011	\$252	\$0	\$0	\$0	\$0	\$0	\$0	\$0	\$252
	2012	\$252	\$0	\$0	\$0	\$0	\$0	\$0	\$0	\$252
Attorney General										
Sharon Anderson Volunteer Committee (RPM)										
	2011	\$0	\$0	\$0	\$0	\$0	\$0	\$0	\$0	\$0
	2012	\$0	\$0	\$0	\$0	\$0	\$0	\$0	\$0	\$0
(Chris) Barden for AG Volunteer Committee (RPM)										
Terminated	2011	\$81	\$0	\$0	\$0	\$0	\$0	\$81	\$81	\$0
Swanson (Lori) for Attorney General (DFL)										
	2011	\$64,844	\$0	\$32,906	\$4,950	\$2,750	\$40,606	\$16,936	\$23,533	\$81,917
	2012	\$81,917	\$100	\$44,297	\$7,600	\$2,050	\$54,047	\$26,879	\$33,538	\$102,426
State Auditor										
Patricia Anderson for State Auditor (RPM)										
	2011	\$3,284	\$0	\$3,525	\$0	\$0	\$3,925	\$196	\$6,696	\$513
	2012	\$513	\$0	\$0	\$0	\$0	\$1,850	\$92	\$1,942	\$421
(Rebecca) Otto for Auditor (DFL)										
	2011	\$1,936	\$0	\$1,715	\$200	\$0	\$1,916	\$810	\$834	\$3,018
	2012	\$3,018	\$50	\$1,160	\$600	\$0	\$1,810	\$500	\$536	\$4,292
Annie Young for Auditor (GPM)										
Terminated	2011	\$1,059	\$0	\$0	\$0	\$0	\$0	\$0	\$1,049	\$10
Secretary of State										
The (Jual) Carlson 34 Club (IPMN)										
	2011	\$229	\$0	\$0	\$0	\$0	\$120	\$0	\$349	\$0
	2012	\$0	\$0	\$0	\$0	\$0	\$0	\$0	\$0	\$0

Constitutional Office Candidate Committees

Office / Committee Name	Year	Beginning Cash Balance	Contributions - Cash and InKind				Total Cash Receipts	Campaign Expenditures	Total Expenditures	Ending Cash Balance
			Political Party	Individual	Committee/ Fund	Lobbyist				
Mark Ritchie for Secretary of State (DFL)										
	2011	\$2,213	\$0	\$17,916	\$3,750	\$475	\$23,241	\$15,077	\$22,458	\$2,996
	2012	\$2,996	\$50	\$13,590	\$2,600	\$550	\$16,790	\$15,060	\$17,818	\$1,968

(Dan) Severson for Secretary of State (RPM)										
	2011	\$8,782	\$0	\$0	\$0	\$0	\$280	\$790	\$8,790	\$272
	2012	\$7	\$0	\$0	\$0	\$0	\$0	\$0	\$0	\$7
	Grand Totals	\$379,286	\$2,250	\$468,192	\$82,450	\$57,472	\$639,709	\$507,831	\$636,522	
Ending cash balance Grand Total reflects committee balance at the end of 2012										\$215,840

DFL - Democratic-Farmer-Labor Party RPM - Republican Party of Minnesota IPMN - Independence Party of Minnesota GPM - Green Party of Minnesota GRP - Grassroots Party
 OTHER - Other party affiliation

Registered Candidate Campaign Committees That Did Not File for Office in 2012

with 2011 Figures Included

Name, Party	Year	Spend Limit	Beginning Cash Balance	Contributions - Cash/InKind				Total Cash Receipts	Campaign Expenditures	Total Expenditures	Ending Cash Balance
				Political Party	Individual	Committee/Fund	Lobbyist				
Abens, Tyler RPM 33A	2012	N	\$0	\$0	\$2,075	\$0	\$0	\$2,075	\$2,637	\$1,975	\$100
Abrams, Cynthia Bemis DFL 49	2012	N	\$0	\$0	\$2,775	\$0	\$0	\$2,775	\$2,136	\$2,775	\$0
Terminated											
Adriaens, Samuel RPM 60	2011	N	\$2,954	\$0	\$0	\$0	\$0	\$0	\$0	\$0	\$2,954
Adriaens, Samuel RPM 60	2012	N	\$2,954	\$0	\$0	\$0	\$0	\$0	\$0	\$0	\$2,954
Anderson, Paul NA 3	2011	N	\$4,449	\$0	\$0	\$0	\$0	\$0	\$476	\$4,449	\$0
Terminated											
Archer, Tony Mark DFL 31B	2011	N	\$0	\$0	\$697	\$0	\$0	\$621	\$970	\$50	\$571
Archer, Tony Mark DFL 31B	2012	N	\$571	\$0	\$974	\$0	\$0	\$930	\$639	\$611	\$890
Arndt, Sheril RPM 65	2011	N	\$196	\$0	\$0	\$0	\$0	\$0	\$0	\$0	\$196
Terminated											
Arnosti, Don DFL 64	2011	N	\$3,059	\$0	\$0	\$0	\$0	\$0	\$0	\$0	\$3,059
Arnosti, Don DFL 64	2012	N	\$3,059	\$0	\$0	\$0	\$0	\$0	\$0	\$0	\$3,059
Arwood, Joe RPM 33A	2012	N	\$100	\$0	\$552	\$0	\$0	\$552	\$651	\$651	\$1
Terminated											
Bahr, Calvin (Cal) RPM 31B	2012	N	\$0	\$0	\$600	\$0	\$0	\$600	\$453	\$453	\$147
Baker, Jonathan (Jack) RPM 25	2011	N	\$1,233	\$0	\$0	\$0	\$0	\$0	\$0	\$0	\$1,233
Baker, Jonathan (Jack) RPM 25	2012	N	\$1,233	\$0	\$0	\$0	\$0	\$0	\$0	\$0	\$1,233

Registered Candidate Campaign Committees That Did Not File for Office in 2012

with 2011 Figures Included

Name, Party	Year	Spend Limit	Beginning Cash Balance	Contributions - Cash/InKind				Total Cash Receipts	Campaign Expenditures	Total Expenditures	Ending Cash Balance
				Political Party	Individual	Committee/Fund	Lobbyist				
Bakk, Thomas DFL GC	2011	N	\$74,132	\$0	\$0	\$0	\$0	\$105	\$0	\$1,018	\$73,219
Bakk, Thomas DFL GC	2012	N	\$73,219	\$0	\$0	\$0	\$0	\$0	\$105	\$566	\$72,653
Barnett, Michael RPM 45B	2011	N	\$600	\$0	\$0	\$0	\$0	\$0	\$0	\$500	\$100
Terminated											
Bartz, Greg RPM 21B	2011	N	\$509	\$0	\$0	\$0	\$0	\$0	\$0	\$0	\$510
Bartz, Greg RPM 21B	2012	N	\$510	\$0	\$0	\$0	\$0	\$0	\$0	\$0	\$510
Beach, Kirstin RPM 66B	2011	N	\$2,350	\$0	\$0	\$0	\$0	\$0	\$0	\$0	\$2,350
Beach, Kirstin RPM 66B	2012	N	\$2,350	\$0	\$0	\$0	\$0	\$0	\$0	\$1,379	\$971
Becker, John David DFL 53	2012	N	\$0	\$0	\$250	\$0	\$0	\$250	\$207	\$207	\$43
Terminated											
Berglund, Jesse DFL 11A	2012	N	\$0	\$0	\$3,881	\$0	\$100	\$4,981	\$3,878	\$4,927	\$54
Terminated											
Bernardy, Connie DFL 51	2011	N	\$0	\$0	\$4,240	\$200	\$100	\$4,540	\$5,083	\$4,536	\$4
Bernardy, Connie DFL 51	2012	N	\$4	\$0	\$2,225	\$1,150	\$275	\$5,700	\$555	\$5,704	\$0
Terminated											
Bernick, Lee RPM 41B	2011	N	\$3,100	\$0	\$100	\$0	\$0	\$100	\$2,600	\$2,600	\$600
Bernick, Lee RPM 56A	2012	N	\$600	\$0	\$950	\$0	\$0	\$950	\$306	\$306	\$1,244

Registered Candidate Campaign Committees That Did Not File for Office in 2012

with 2011 Figures Included

Name, Party	Year	Spend Limit	Beginning Cash Balance	Contributions - Cash/InKind				Total Cash Receipts	Campaign Expenditures	Total Expenditures	Ending Cash Balance
				Political Party	Individual	Committee/Fund	Lobbyist				
Berquam, Jennifer RPM 28B	2011	N	\$3,722	\$0	\$0	\$0	\$0	\$0	\$0	\$0	\$3,722
Berquam, Jennifer RPM 28B	2012	N	\$3,722	\$0	\$0	\$0	\$0	\$0	\$0	\$0	\$3,722
Bidwell, Mike RPM 23A	2011	N	\$1,803	\$0	\$0	\$0	\$0	\$0	\$0	\$0	\$1,803
Bidwell, Mike RPM 23A	2012	N	\$1,803	\$0	\$0	\$0	\$0	\$0	\$0	\$1,100	\$703
Bigham, Karla DFL 57A	2011	N	\$1,243	\$0	\$0	\$0	\$0	\$200	\$0	\$1,350	\$93
Terminated											
Bissen, Steve RPM 31B	2011	N	\$2,400	\$0	\$0	\$0	\$0	\$0	\$0	\$2,400	\$0
Terminated											
Blaine, Greg RPM 12B	2011	N	\$10	\$0	\$0	\$0	\$0	\$0	\$0	\$0	\$10
Blaine, Greg RPM 12B	2012	N	\$10	\$0	\$0	\$0	\$0	\$0	\$0	\$10	\$0
Terminated											
Bleess, Austin RPM 51A	2011	N	\$2,134	\$0	\$0	\$0	\$0	\$0	\$465	\$465	\$1,669
Bleess, Austin RPM 51A	2012	N	\$1,669	\$0	\$0	\$0	\$0	\$0	\$0	\$1,669	\$0
Terminated											
Boeddeker, Brian DFL 11A	2011	N	\$273	\$0	\$0	\$0	\$0	\$0	\$0	\$273	\$0
Terminated											
Boho, Andrew DFL 48B	2011	N	\$452	\$0	\$0	\$0	\$0	\$0	\$0	\$452	\$0
Terminated											
Bolin, Paul RPM 30B	2012	N	\$0	\$0	\$300	\$0	\$0	\$300	\$300	\$300	\$0
Terminated											
Bomben, Carol DFL 42	2011	N	\$1,719	\$0	\$0	\$0	\$0	\$0	\$0	\$1,719	\$0
Terminated											

Registered Candidate Campaign Committees That Did Not File for Office in 2012

with 2011 Figures Included

Name, Party	Year	Spend Limit	Beginning Cash Balance	Contributions - Cash/InKind				Total Cash Receipts	Campaign Expenditures	Total Expenditures	Ending Cash Balance
				Political Party	Individual	Committee/Fund	Lobbyist				
Bowles, Polly Peterson RPM 49A	2012	N	\$0	\$0	\$1,350	\$0	\$0	\$1,450	\$1,257	\$1,271	\$179
Bradford, Chuck RPM 29A	2011	I	\$80	\$0	\$14	\$0	\$0	\$14	\$90	\$90	\$4
Bradford, Chuck RPM 25A	2012	N	\$4	\$0	\$0	\$0	\$0	\$0	\$0	\$0	\$4
Branstad, John DFL 24B	2011	N	\$8,243	\$0	\$0	\$0	\$0	\$0	\$245	\$257	\$7,986
Branstad, John DFL 24B	2012	N	\$7,986	\$0	\$0	\$0	\$0	\$0	\$647	\$659	\$7,327
Brennan, Terry IPMN 32B	2011	N	\$1,771	\$0	\$0	\$0	\$0	\$0	\$0	\$50	\$1,721
Brennan, Terry IPMN 32B	2012	N	\$1,721	\$0	\$0	\$0	\$0	\$0	\$0	\$0	\$1,721
Broberg III, Rob DFL 29	2011	N	\$3,049	\$0	\$0	\$0	\$0	\$0	\$0	\$0	\$3,049
Broberg III, Rob DFL 29	2012	N	\$3,049	\$0	\$0	\$0	\$0	\$0	\$0	\$0	\$3,049
Brod, Laura RPM 25A	2011	N	\$5,028	\$0	\$0	\$0	\$0	\$0	\$0	\$0	\$5,028
Brod, Laura RPM 25A	2012	N	\$5,028	\$0	\$0	\$0	\$0	\$0	\$0	\$0	\$5,028
Brothers, Joseph (Joe) DFL 41	2012	N	\$0	\$0	\$412	\$0	\$0	\$400	\$12	\$0	\$400
Brunson, Yoman RPM 58B	2011	N	\$1,187	\$0	\$0	\$0	\$0	\$0	\$0	\$0	\$1,187
Brunson, Yoman RPM 58B	2012	N	\$1,187	\$0	\$0	\$0	\$0	\$0	\$0	\$0	\$1,187

Registered Candidate Campaign Committees That Did Not File for Office in 2012

with 2011 Figures Included

Name, Party	Year	Spend Limit	Beginning Cash Balance	Contributions - Cash/InKind				Total Cash Receipts	Campaign Expenditures	Total Expenditures	Ending Cash Balance
				Political Party	Individual	Committee/Fund	Lobbyist				
Bush, Philip NA 4-9 Terminated	2011	N	\$1,798	\$0	\$0	\$0	\$0	\$0	\$0	\$1,798	\$0
Capistrant, Michael RPM 67A Terminated	2012	N	\$0	\$0	\$0	\$0	\$0	\$0	\$0	\$0	\$0
Carmack, Brandon RPM 64 Terminated	2012	I	\$0	\$0	\$723	\$0	\$0	\$723	\$597	\$723	\$0
Cermak, Grant RPM 58A	2011	N	\$6,367	\$0	\$0	\$0	\$0	\$0	\$0	\$0	\$6,367
Cermak, Grant RPM 59A	2012	N	\$6,367	\$0	\$0	\$0	\$0	\$0	\$0	\$0	\$6,367
Chamberlain, Mark RPM 41B Terminated	2011	N	\$65	\$0	\$0	\$0	\$0	\$0	\$0	\$5	\$60
Charron, Michael RPM 56A	2011	N	\$7,541	\$0	\$0	\$0	\$0	\$0	\$0	\$0	\$7,541
Charron, Michael RPM 28A	2012	N	\$7,541	\$0	\$0	\$0	\$0	\$0	\$0	\$0	\$7,541
Christopher, Kate DFL 52B Terminated	2011	N	\$614	\$0	\$0	\$0	\$0	\$0	\$0	\$614	\$0
Clark, Tarryl DFL 15	2011	N	\$4,235	\$0	\$0	\$0	\$0	\$0	\$0	\$0	\$4,235
Clark, Tarryl DFL 15	2012	N	\$4,235	\$0	\$0	\$0	\$0	\$0	\$0	\$360	\$3,875
Clayton Sr, Bonn RPM 33 Terminated	2012	N	\$0	\$0	\$698	\$0	\$0	\$100	\$598	\$0	\$100
Cox, Raymond RPM 25	2011	N	\$8,493	\$0	\$0	\$0	\$0	\$0	\$0	\$2,500	\$5,993
Cox, Raymond RPM 25 Terminated	2012	N	\$5,993	\$0	\$0	\$0	\$0	\$0	\$0	\$5,900	\$93

Registered Candidate Campaign Committees That Did Not File for Office in 2012

with 2011 Figures Included

Name, Party	Year	Spend Limit	Beginning Cash Balance	Contributions - Cash/InKind				Total Cash Receipts	Campaign Expenditures	Total Expenditures	Ending Cash Balance
				Political Party	Individual	Committee/Fund	Lobbyist				
Crabb, Patricia RPM 2A Terminated	2011	N	\$55	\$0	\$0	\$0	\$0	\$0	\$0	\$0	\$55
Crimmins, Carl DFL 36A Terminated	2012	N	\$0	\$0	\$0	\$0	\$0	\$0	\$0	\$0	\$0
Crusing, Frank RPM 38A	2011	N	\$379	\$0	\$0	\$0	\$0	\$0	\$0	\$25	\$354
Crusing, Frank RPM 55B	2012	N	\$354	\$0	\$0	\$0	\$0	\$0	\$0	\$25	\$329
Dailey, Willa RPM 23B	2011	N	\$729	\$0	\$0	\$0	\$0	\$0	\$0	\$0	\$729
Dailey, Willa RPM 23B	2012	N	\$729	\$0	\$0	\$0	\$0	\$0	\$0	\$729	\$0
Dauer, Brian DFL 15A	2011	N	\$5,437	\$0	\$0	\$0	\$0	\$84	\$0	\$0	\$5,521
Dauer, Brian DFL 13B	2012	N	\$5,521	\$0	\$0	\$0	\$0	\$132	\$0	\$0	\$5,653
Davis, William DFL 46 Terminated	2011	N	\$275	\$0	\$0	\$0	\$0	\$0	\$0	\$250	\$25
Dehn, Raymond DFL 58 Terminated	2011	N	\$52	\$0	\$65	\$0	\$0	\$65	\$0	\$117	\$0
Demmer, Randy RPM 29A	2011	N	\$109	\$0	\$0	\$0	\$0	\$0	\$0	\$36	\$73
Demmer, Randy RPM 29A Terminated	2012	N	\$73	\$0	\$0	\$0	\$0	\$0	\$0	\$73	\$0
Dettinger, Jacob RPM 30A Terminated	2011	N	\$1,169	\$0	\$0	\$0	\$0	\$0	\$0	\$1,169	\$0

Registered Candidate Campaign Committees That Did Not File for Office in 2012

with 2011 Figures Included

Name, Party	Year	Spend Limit	Beginning Cash Balance	Contributions - Cash/InKind				Total Cash Receipts	Campaign Expenditures	Total Expenditures	Ending Cash Balance
				Political Party	Individual	Committee/Fund	Lobbyist				
Dominguez, Augustine DFL 58B	2011	N	\$1,355	\$0	\$200	\$0	\$200	\$400	\$6,533	\$815	\$939
Dominguez, Augustine DFL 58B	2012	N	\$939	\$150	\$1,400	\$0	\$0	\$1,400	\$7,881	\$2,012	\$327
Donovan III, William GPM 44	2011	N	\$203	\$0	\$0	\$0	\$0	\$0	\$0	\$203	\$0
Terminated											
Dorman, Dan RPM 27A	2011	N	\$1,387	\$0	\$0	\$0	\$0	\$0	\$0	\$1,387	\$0
Terminated											
Dorn, John DFL 23B	2011	N	\$3,370	\$0	\$0	\$0	\$0	\$0	\$282	\$3,342	\$28
Terminated											
Eaton, Alex DFL 62	2011	N	\$988	\$0	\$0	\$0	\$0	\$0	\$0	\$988	\$0
Terminated											
Eder, Dorian DFL 59A	2011	N	\$624	\$0	\$0	\$0	\$0	\$0	\$0	\$0	\$624
Eder, Dorian DFL 59A	2012	N	\$624	\$0	\$0	\$0	\$0	\$0	\$0	\$0	\$624
Eisman, Elliott RPM 24A	2012	N	\$0	\$0	\$0	\$0	\$0	\$0	\$0	\$0	\$0
Terminated											
Ellering, Paul IPMN 13A	2011	N	\$222	\$0	\$0	\$0	\$0	\$0	\$0	\$227	\$0
Terminated											
Fahey, John RPM 34	2011	N	\$0	\$0	\$0	\$0	\$0	\$0	\$0	\$0	\$0
Terminated											
Fahey, Mike NA 1-27	2011	N	\$3,173	\$0	\$0	\$0	\$0	\$4	\$0	\$0	\$3,177
Fahey, Mike NA 1-27	2012	N	\$3,177	\$0	\$0	\$0	\$0	\$2	\$0	\$0	\$3,180
Faust, Clinton DFL 43A	2011	N	\$321	\$0	\$0	\$0	\$0	\$0	\$0	\$314	\$7
Terminated											

Registered Candidate Campaign Committees That Did Not File for Office in 2012

with 2011 Figures Included

Name, Party	Year	Spend Limit	Beginning Cash Balance	Contributions - Cash/InKind				Total Cash Receipts	Campaign Expenditures	Total Expenditures	Ending Cash Balance
				Political Party	Individual	Committee/Fund	Lobbyist				
Ferber, Margaret RPM 64A Terminated	2011	N	\$305	\$0	\$0	\$0	\$0	\$0	\$0	\$305	\$0
Fietek, Jefferson DFL 36 Terminated	2012	N	\$0	\$0	\$1,929	\$0	\$0	\$1,929	\$1,163	\$1,886	\$43
Fietek, Jefferson DFL 36A	2012	N	\$0	\$336	\$575	\$0	\$0	\$1,011	\$683	\$892	\$118
Franzen, Eric RPM 60A	2011	N	\$2,132	\$0	\$0	\$0	\$0	\$0	\$0	\$0	\$2,132
Franzen, Eric RPM 60A	2012	N	\$2,132	\$0	\$0	\$0	\$0	\$0	\$0	\$0	\$2,132
Frieman, Sheryl DFL 43A	2011	N	\$804	\$0	\$0	\$0	\$0	\$0	\$0	\$0	\$804
Frieman, Sheryl DFL 43A Terminated	2012	N	\$804	\$0	\$0	\$0	\$0	\$0	\$0	\$804	\$0
Gaither, David RPM 43 Terminated	2011	N	\$1,525	\$0	\$0	\$0	\$0	\$0	\$0	\$1,525	\$0
Gallagher, Steven DFL 54A Terminated	2012	N	\$0	\$0	\$25	\$0	\$0	\$25	\$0	\$0	\$25
Gehan, John DFL 64A	2011	N	\$1	\$0	\$0	\$0	\$0	\$0	\$0	\$0	\$1
Gehan, John DFL 64A	2012	N	\$0	\$0	\$0	\$0	\$0	\$0	\$0	\$0	\$1
Gersch, Daron RPM 13A	2011	N	\$750	\$0	\$0	\$0	\$0	\$0	\$0	\$0	\$750
Gersch, Daron RPM 13A Terminated	2012	N	\$750	\$0	\$0	\$0	\$0	\$0	\$0	\$750	\$0
Gibbons, Roberta DFL 37 Terminated	2011	N	\$1,590	\$0	\$50	\$0	\$0	\$50	\$469	\$1,640	\$0

Registered Candidate Campaign Committees That Did Not File for Office in 2012

with 2011 Figures Included

Name, Party	Year	Spend Limit	Beginning Cash Balance	Contributions - Cash/InKind				Total Cash Receipts	Campaign Expenditures	Total Expenditures	Ending Cash Balance
				Political Party	Individual	Committee/Fund	Lobbyist				
Gilbert, Randy RPM SA	2011	N	\$100	\$0	\$0	\$0	\$0	\$0	\$0	\$0	\$100
Gilbert, Randy RPM SA	2012	N	\$100	\$0	\$611	\$0	\$0	\$611	\$431	\$431	\$280
Gildea, Lorie NA 4	2011	N	\$56	\$0	\$0	\$0	\$0	\$0	\$56	\$56	\$0
Terminated											
Gould, Joe DFL 3B	2011	N	\$0	\$0	\$6,558	\$0	\$0	\$6,558	\$6,308	\$6,558	\$0
Gould, Joe DFL 3B	2012	Y	\$0	\$150	\$1,305	\$0	\$0	\$1,305	\$1,455	\$1,305	\$0
Terminated											
Gould, Tim RPM 57	2012	N	\$0	\$0	\$1,453	\$0	\$0	\$1,260	\$2,047	\$1,108	\$152
Graham, Joshua RPM 67A	2011	N	\$174	\$0	\$0	\$0	\$0	\$0	\$0	\$75	\$99
Terminated											
Griffin, Michael DFL 59B	2011	N	\$0	\$0	\$3,237	\$0	\$0	\$3,237	\$2,380	\$3,133	\$104
Griffin, Michael DFL 59B	2012	N	\$104	\$0	\$5,072	\$0	\$0	\$5,072	\$3,971	\$4,951	\$225
Grigsby, Harry DFL 61B	2011	N	\$479	\$0	\$0	\$0	\$0	\$0	\$0	\$380	\$99
Terminated											
Gross, Edward RPM 44	2012	N	\$0	\$0	\$25	\$0	\$0	\$25	\$0	\$0	\$25
Terminated											
Groves, David IPMN 40B	2011	N	\$886	\$0	\$0	\$0	\$0	\$0	\$0	\$886	\$0
Groves, David IPMN 40B	2012	N	\$0	\$0	\$0	\$0	\$0	\$0	\$0	\$0	\$0
Terminated											

Registered Candidate Campaign Committees That Did Not File for Office in 2012

with 2011 Figures Included

Name, Party	Year	Spend Limit	Beginning Cash Balance	Contributions - Cash/InKind				Total Cash Receipts	Campaign Expenditures	Total Expenditures	Ending Cash Balance
				Political Party	Individual	Committee/Fund	Lobbyist				
Gunness, Jeffrey RPM 62B	2011	N	\$1,785	\$0	\$0	\$0	\$0	\$0	\$0	\$0	\$1,785
Gunness, Jeffrey RPM 62B	2012	N	\$1,785	\$0	\$0	\$0	\$0	\$0	\$144	\$169	\$1,616
Haas, Bill RPM GC	2011	N	\$339	\$0	\$0	\$0	\$0	\$0	\$48	\$339	\$0
Terminated											
Haas, Charles RPM 52B	2011	N	\$2	\$0	\$0	\$0	\$0	\$0	\$0	\$0	\$2
Terminated											
Haas, Nancy DFL 66A	2011	N	\$12	\$0	\$0	\$0	\$0	\$0	\$0	\$0	\$12
Terminated											
Hafvenstein, Timothy RPM 8A	2011	N	\$99	\$0	\$0	\$0	\$0	\$0	\$0	\$94	\$5
Terminated											
Hage, Tim DFL 24B	2011	N	\$87	\$0	\$0	\$0	\$0	\$0	\$0	\$87	\$0
Terminated											
Hakeem, Farheen GPM 61B	2011	N	\$239	\$0	\$0	\$0	\$0	\$0	\$100	\$100	\$139
Hakeem, Farheen GPM 61B	2012	N	\$139	\$0	\$0	\$0	\$0	\$0	\$0	\$0	\$139
Hannon, Wade GPM 9A	2011	N	\$882	\$0	\$0	\$0	\$0	\$0	\$0	\$240	\$642
Hannon, Wade GPM 9A	2012	N	\$642	\$0	\$0	\$0	\$0	\$0	\$0	\$630	\$12
Terminated											
Hansen, Dale DFL 24A	2011	N	\$24	\$0	\$0	\$0	\$0	\$0	\$0	\$0	\$24
Terminated											
Hansen, Gary DFL 38A	2011	N	\$0	\$0	\$3,501	\$0	\$0	\$3,996	\$1,733	\$1,733	\$2,263
Hansen, Gary DFL 38A	2012	N	\$2,263	\$0	\$460	\$0	\$0	\$460	\$1,688	\$2,723	\$0
Terminated											

Registered Candidate Campaign Committees That Did Not File for Office in 2012

with 2011 Figures Included

Name, Party	Year	Spend Limit	Beginning Cash Balance	Contributions - Cash/InKind				Total Cash Receipts	Campaign Expenditures	Total Expenditures	Ending Cash Balance
				Political Party	Individual	Committee/Fund	Lobbyist				
Hansen, William DFL 6A <small>Terminated</small>	2011	N	\$3,878	\$0	\$0	\$0	\$0	\$0	\$0	\$3,878	\$0
Hatch, Michael DFL GC	2011	N	\$570	\$0	\$0	\$0	\$0	\$0	\$0	\$0	\$570
Hatch, Michael DFL GC	2012	N	\$570	\$0	\$0	\$0	\$0	\$0	\$0	\$0	\$570
Hauth-Schmid, Eric DFL 50B <small>Terminated</small>	2011	N	\$444	\$0	\$0	\$0	\$0	\$0	\$29	\$443	\$1
Heidgerken, Bernard (Bud) RPM 13A	2011	N	\$14,133	\$0	\$0	\$0	\$0	\$0	\$729	\$729	\$13,404
Heidgerken, Bernard (Bud) RPM 12B	2012	N	\$13,404	\$0	\$0	\$0	\$0	\$40	\$441	\$441	\$13,003
Herwig, Philip RPM GC	2011	I	\$51	\$0	\$0	\$0	\$0	\$0	\$0	\$0	\$51
Herwig, Philip RPM GC	2012	N	\$51	\$0	\$0	\$0	\$0	\$0	\$0	\$0	\$51
Holsten, Mark RPM 52B <small>Terminated</small>	2011	N	\$3,107	\$0	\$0	\$0	\$0	\$0	\$0	\$3,025	\$82
Hooten, Carol NA 1- 1	2011	N	\$103	\$0	\$0	\$0	\$0	\$0	\$0	\$0	\$103
Hooten, Carol NA 1- 1	2012	N	\$103	\$0	\$0	\$0	\$0	\$0	\$0	\$0	\$103
Hottinger, John DFL 23 <small>Terminated</small>	2011	N	\$1,053	\$0	\$0	\$0	\$0	\$0	\$0	\$1,053	\$0
Huffman, Blake RPM 53	2011	I	\$3,062	\$0	\$0	\$0	\$0	\$0	\$512	\$512	\$2,550
Huffman, Blake RPM 53	2012	N	\$2,550	\$0	\$0	\$0	\$0	\$0	\$0	\$0	\$2,550

Registered Candidate Campaign Committees That Did Not File for Office in 2012

with 2011 Figures Included

Name, Party	Year	Spend Limit	Beginning Cash Balance	Contributions - Cash/InKind				Total Cash Receipts	Campaign Expenditures	Total Expenditures	Ending Cash Balance
				Political Party	Individual	Committee/Fund	Lobbyist				
Huizenga, Donald RPM 48B Terminated	2011	N	\$152	\$0	\$0	\$0	\$0	\$0	\$0	\$152	\$0
Hummel, Kim RPM 22 Terminated	2011	N	\$65	\$0	\$0	\$0	\$0	\$0	\$0	\$65	\$0
Jeffers, Sue RPM GC	2011	N	\$2,720	\$0	\$0	\$0	\$0	\$0	\$0	\$0	\$2,720
Jeffers, Sue RPM GC	2012	N	\$2,720	\$0	\$0	\$0	\$0	\$0	\$0	\$0	\$2,720
Johnson, Brenda RPM 31	2011	N	\$351	\$0	\$0	\$0	\$0	\$0	\$0	\$0	\$351
Johnson, Brenda RPM 31 Terminated	2012	N	\$351	\$0	\$0	\$0	\$0	\$0	\$51	\$351	\$0
Johnson, Charles (Chaz) RPM 36B	2011	N	\$2,976	\$0	\$0	\$0	\$0	\$0	\$0	\$1,000	\$1,976
Johnson, Charles (Chaz) RPM 36B	2012	N	\$1,976	\$0	\$0	\$0	\$0	\$0	\$0	\$0	\$1,976
Johnson, Julie RPM 54B	2011	N	\$8,650	\$0	\$0	\$0	\$0	\$0	\$0	\$0	\$8,650
Johnson, Julie RPM 54B	2012	N	\$8,650	\$0	\$0	\$0	\$0	\$0	\$0	\$0	\$8,650
Johnson, Todd RPM 40A Terminated	2011	N	\$880	\$0	\$0	\$0	\$0	\$0	\$0	\$880	\$0
Jones, Phil RPM 13A Terminated	2012	N	\$0	\$0	\$0	\$0	\$0	\$0	\$0	\$0	\$0
Jones, Thomas DFL 8B Terminated	2011	N	\$876	\$0	\$0	\$0	\$0	\$0	\$0	\$780	\$96
Jordan, Dale RPM 23B Terminated	2011	N	\$257	\$0	\$0	\$0	\$0	\$0	\$257	\$257	\$0

Registered Candidate Campaign Committees That Did Not File for Office in 2012

with 2011 Figures Included

Name, Party	Year	Spend Limit	Beginning Cash Balance	Contributions - Cash/InKind				Total Cash Receipts	Campaign Expenditures	Total Expenditures	Ending Cash Balance
				Political Party	Individual	Committee/Fund	Lobbyist				
Jungbauer, Michael RPM GC Terminated	2011	N	\$369	\$0	\$652	\$0	\$0	\$0	\$107	\$369	\$0
Kaehler, Filomena (Mena) RPM 28B	2011	N	\$408	\$0	\$0	\$0	\$0	\$0	\$0	\$0	\$408
Kaehler, Filomena (Mena) RPM 28B	2012	N	\$408	\$0	\$0	\$0	\$0	\$0	\$0	\$0	\$408
Katch, Michael DFL 61B	2011	N	\$0	\$0	\$0	\$0	\$0	\$0	\$0	\$0	\$0
Katch, Michael DFL 61B	2012	N	\$0	\$0	\$0	\$0	\$0	\$0	\$0	\$0	\$0
Kehr, Allan RPM 7B	2011	N	\$559	\$0	\$20	\$0	\$0	\$20	\$263	\$276	\$303
Kehr, Allan RPM 7B	2012	N	\$303	\$0	\$0	\$0	\$0	\$85	\$0	\$13	\$375
Kelley, Steve DFL	2011	N	\$2,815	\$0	\$0	\$0	\$0	\$0	\$169	\$614	\$2,200
Kelley, Steve DFL Terminated	2012	N	\$2,200	\$0	\$0	\$0	\$0	\$0	\$0	\$2,139	\$61
Kelly, Sheila DFL 42B Terminated	2012	N	\$0	\$0	\$148	\$0	\$0	\$148	\$148	\$148	\$0
Kelly, Thomas RPM AG Terminated	2011	N	\$198	\$0	\$0	\$0	\$0	\$0	\$0	\$198	\$0
Kelly, Thomas RPM AG	2012	N	\$0	\$0	\$0	\$0	\$0	\$0	\$0	\$0	\$0
Koch, Bill NA 4- 1 Terminated	2011	N	\$27	\$0	\$0	\$0	\$0	\$0	\$0	\$0	\$27
Koch, Rory RPM 64A Terminated	2011	N	\$117	\$0	\$0	\$0	\$0	\$0	\$0	\$117	\$0

Registered Candidate Campaign Committees That Did Not File for Office in 2012

with 2011 Figures Included

Name, Party	Year	Spend Limit	Beginning Cash Balance	Contributions - Cash/InKind				Total Cash Receipts	Campaign Expenditures	Total Expenditures	Ending Cash Balance
				Political Party	Individual	Committee/Fund	Lobbyist				
Koemptgen, Kelley RPM 55B Terminated	2011	N	\$655	\$0	\$0	\$0	\$0	\$0	\$0	\$579	\$75
Kohls, Paul RPM 34A Terminated	2011	N	\$770	\$0	\$0	\$0	\$0	\$0	\$0	\$770	\$0
Kresha, Ron RPM 9 Terminated	2012	N	\$0	\$0	\$100	\$0	\$0	\$100	\$0	\$0	\$100
Krueger, Alison RPM 16 Terminated	2011	N	\$0	\$0	\$0	\$0	\$0	\$0	\$0	\$0	\$0
Kuisle, William RPM 30B	2011	N	\$1,159	\$0	\$0	\$0	\$0	\$0	\$0	\$175	\$984
Kuisle, William RPM 30B Terminated	2012	N	\$884	\$0	\$0	\$0	\$0	\$0	\$0	\$884	\$0
Kumpula, Christopher RPM 16	2011	N	\$120	\$0	\$0	\$0	\$0	\$0	\$0	\$44	\$76
Kumpula, Christopher RPM 16	2012	N	\$76	\$0	\$0	\$0	\$0	\$0	\$0	\$0	\$76
Kumpula, Christopher RPM 30A	2012	N	\$0	\$0	\$100	\$0	\$0	\$100	\$95	\$95	\$5
Kuster, Byron DFL 11A	2012	I	\$0	\$0	\$4,835	\$0	\$0	\$4,785	\$3,149	\$3,116	\$1,669
Ladwig Jr, Tom DFL 11B	2012	I	\$0	\$150	\$960	\$0	\$0	\$960	\$888	\$738	\$222
Laliberte, Mark RPM 54A Terminated	2011	N	\$6,081	\$0	\$0	\$0	\$0	\$0	\$0	\$6,081	\$0
Langseth, Pamela (Pam) RPM 33B Terminated	2012	N	\$0	\$0	\$2,450	\$0	\$0	\$2,450	\$2,414	\$2,450	\$0

Registered Candidate Campaign Committees That Did Not File for Office in 2012

with 2011 Figures Included

Name, Party	Year	Spend Limit	Beginning Cash Balance	Contributions - Cash/InKind				Total Cash Receipts	Campaign Expenditures	Total Expenditures	Ending Cash Balance
				Political Party	Individual	Committee/Fund	Lobbyist				
Larsen, Erik RPM 27A	2011	N	\$700	\$0	\$0	\$0	\$0	\$0	\$0	\$0	\$700
Larsen, Erik RPM 27A	2012	N	\$700	\$0	\$0	\$0	\$0	\$0	\$0	\$700	\$0
Terminated											
Larson, David Edward IPMN 42A	2011	N	\$194	\$0	\$0	\$0	\$0	\$0	\$0	\$194	\$0
Terminated											
Lattimore, Cedric Rondell DFL 49B	2011	N	\$0	\$0	\$225	\$0	\$0	\$225	\$0	\$0	\$225
Lattimore, Cedric Rondell DFL 49B	2012	N	\$225	\$0	\$0	\$0	\$0	\$0	\$0	\$225	\$0
Terminated											
Lawrence, Ken DFL 59B	2012	N	\$0	\$0	\$0	\$0	\$0	\$0	\$0	\$0	\$0
Lewis, Carol Louise DFL 15	2011	N	\$0	\$110	\$880	\$0	\$0	\$5,990	\$336	\$336	\$5,655
Lewis, Carol Louise DFL 15	2012	N	\$5,655	\$0	\$2,192	\$150	\$0	\$2,342	\$2,858	\$7,996	\$0
Terminated											
Lewis, Russell DFL 50B	2011	N	\$0	\$0	\$0	\$0	\$0	\$0	\$0	\$0	\$0
Terminated											
Lindgren, Doug RPM 2B	2011	N	\$4,791	\$0	\$0	\$0	\$0	\$0	\$0	\$0	\$4,791
Lindgren, Doug RPM 2B	2012	N	\$4,791	\$0	\$0	\$0	\$0	\$0	\$0	\$0	\$4,791
Lindman, Jeremy RPM 17B	2011	N	\$633	\$0	\$0	\$0	\$0	\$0	\$633	\$633	\$0
Terminated											
Lindsay, Judy RPM 37B	2011	N	\$2,674	\$0	\$0	\$0	\$0	\$0	\$0	\$0	\$2,674
Lindsay, Judy RPM 37B	2012	N	\$2,674	\$0	\$0	\$0	\$0	\$0	\$2,174	\$2,674	\$0
Terminated											

Registered Candidate Campaign Committees That Did Not File for Office in 2012

with 2011 Figures Included

Name, Party	Year	Spend Limit	Beginning Cash Balance	Contributions - Cash/InKind				Total Cash Receipts	Campaign Expenditures	Total Expenditures	Ending Cash Balance
				Political Party	Individual	Committee/Fund	Lobbyist				
Lloyd, David RPM 44B <small>Terminated</small>	2012	N	\$0	\$0	\$450	\$0	\$0	\$450	\$28	\$450	\$0
Logering, Nancy NA 10-14	2011	N	\$791	\$0	\$0	\$0	\$0	\$0	\$0	\$0	\$791
Logering, Nancy NA 10-14	2012	N	\$791	\$0	\$0	\$0	\$0	\$0	\$0	\$0	\$791
Longrie, Diana DFL 55A	2011	N	\$26	\$0	\$0	\$0	\$0	\$0	\$0	\$0	\$26
Longrie, Diana DFL 55A	2012	N	\$26	\$0	\$0	\$0	\$0	\$0	\$0	\$0	\$26
Lourey, Becky DFL GC	2011	N	\$896	\$0	\$9,200	\$500	\$0	\$9,700	\$360	\$9,061	\$1,535
Lourey, Becky DFL GC	2012	N	\$1,535	\$0	\$0	\$0	\$0	\$0	\$0	\$72	\$1,463
Lucero, Eric RPM 30B <small>Terminated</small>	2012	N	\$0	\$0	\$0	\$0	\$0	\$0	\$0	\$0	\$0
Lund, Daniel (Dan) DFL 54A <small>Terminated</small>	2012	N	\$0	\$0	\$1,008	\$0	\$0	\$1,008	\$1,008	\$1,008	\$0
Mackenthun, Bruce RPM 55A	2012	N	\$0	\$0	\$434	\$0	\$0	\$434	\$434	\$434	\$0
Madore, Shelley DFL 37A <small>Terminated</small>	2011	N	\$212	\$0	\$0	\$0	\$0	\$0	\$0	\$212	\$0
Maguire, Mike DFL 38	2011	N	\$0	\$0	\$12,117	\$275	\$1,760	\$15,652	\$3,455	\$3,221	\$12,431
Maguire, Mike DFL 38	2012	N	\$12,431	\$300	\$2,640	\$0	\$100	\$3,040	\$13,624	\$15,124	\$347

Registered Candidate Campaign Committees That Did Not File for Office in 2012

with 2011 Figures Included

Name, Party	Year	Spend Limit	Beginning Cash Balance	Contributions - Cash/InKind				Total Cash Receipts	Campaign Expenditures	Total Expenditures	Ending Cash Balance
				Political Party	Individual	Committee/Fund	Lobbyist				
Mahlstedt, Dean RPM 18	2011	N	\$512	\$0	\$0	\$0	\$0	\$0	\$0	\$0	\$512
Mahlstedt, Dean RPM 18	2012	N	\$512	\$0	\$0	\$0	\$0	\$0	\$0	\$0	\$512
Manthey, Timothy RPM 44	2011	N	\$6,177	\$0	\$0	\$0	\$0	\$0	\$0	\$0	\$6,177
Manthey, Timothy RPM 44	2012	N	\$6,177	\$0	\$0	\$0	\$0	\$0	\$0	\$0	\$6,177
Marks, Thomas GPM 23A Terminated	2011	N	\$64	\$0	\$0	\$0	\$0	\$0	\$0	\$0	\$64
Marty, John DFL GC	2011	N	\$1,329	\$0	\$500	\$0	\$0	\$500	\$392	\$407	\$1,422
Marty, John DFL GC	2012	N	\$1,422	\$0	\$0	\$0	\$0	\$0	\$0	\$53	\$1,369
Masrud, Kevin RPM 47 Terminated	2012	N	\$0	\$0	\$38	\$15	\$0	\$553	\$553	\$553	\$0
Mathias, Daniel RPM 62	2011	N	\$503	\$0	\$0	\$0	\$0	\$0	\$0	\$325	\$178
Mathias, Daniel RPM 62	2012	N	\$178	\$0	\$0	\$75	\$0	\$75	\$0	\$250	\$3
McCall, Terrance (Terry) RPM 56B	2012	N	\$0	\$0	\$720	\$0	\$0	\$720	\$720	\$720	\$0
McCarvel, Michael DFL 22A	2011	N	\$339	\$0	\$0	\$0	\$0	\$0	\$0	\$0	\$339
McCarvel, Michael DFL 22A	2012	N	\$339	\$0	\$0	\$0	\$0	\$0	\$0	\$0	\$339

Registered Candidate Campaign Committees That Did Not File for Office in 2012

with 2011 Figures Included

Name, Party	Year	Spend Limit	Beginning Cash Balance	Contributions - Cash/InKind				Total Cash Receipts	Campaign Expenditures	Total Expenditures	Ending Cash Balance
				Political Party	Individual	Committee/Fund	Lobbyist				
Meyer, Gary DFL 38A	2011	N	\$0	\$0	\$1,620	\$0	\$0	\$2,920	\$134	\$134	\$2,786
Meyer, Gary DFL 51A	2012	N	\$2,786	\$150	\$1,110	\$0	\$0	\$1,110	\$2,696	\$3,896	\$0
Michaud, J Luke RPM 52B	2011	N	\$42	\$0	\$0	\$0	\$0	\$0	\$0	\$0	\$42
Terminated											
Miller, Charles DFL 63A	2011	I	\$2	\$0	\$0	\$0	\$0	\$40	\$0	\$0	\$42
Miller, Charles DFL 63A	2012	N	\$42	\$0	\$0	\$0	\$0	\$0	\$0	\$0	\$42
Terminated											
Miller, Craig RPM 32A	2011	I	\$6,089	\$0	\$0	\$0	\$0	\$0	\$0	\$0	\$6,089
Miller, Craig RPM 32A	2012	Y	\$6,089	\$0	\$0	\$0	\$0	\$0	\$0	\$0	\$6,089
Moore, Patrick DFL 43A	2012	N	\$0	\$0	\$30	\$100	\$0	\$130	\$130	\$130	\$0
Terminated											
Moran, Deborah RPM 40A	2011	N	\$29	\$0	\$0	\$0	\$0	\$0	\$0	\$0	\$29
Moran, Deborah RPM 40A	2012	N	\$29	\$0	\$0	\$0	\$0	\$0	\$0	\$0	\$29
Terminated											
Motin, Paul RPM 48	2011	N	\$1,289	\$0	\$0	\$0	\$0	\$1	\$0	\$1,290	\$0
Terminated											
Moua, Mee DFL 67	2011	N	\$2,773	\$0	\$0	\$0	\$0	\$0	\$0	\$2,700	\$73
Terminated											
Mulkern, Richard RPM 67	2011	Y	\$320	\$0	\$0	\$0	\$0	\$0	\$0	\$0	\$320
Mulkern, Richard RPM 67	2012	Y	\$320	\$0	\$5	\$0	\$0	\$5	\$4	\$4	\$321

Registered Candidate Campaign Committees That Did Not File for Office in 2012

with 2011 Figures Included

Name, Party	Year	Spend Limit	Beginning Cash Balance	Contributions - Cash/InKind				Total Cash Receipts	Campaign Expenditures	Total Expenditures	Ending Cash Balance
				Political Party	Individual	Committee/Fund	Lobbyist				
Munger, John DFL 58A	2011	N	\$1,727	\$0	\$0	\$0	\$0	\$0	\$0	\$0	\$1,727
Munger, John DFL 58A	2012	N	\$1,727	\$0	\$0	\$0	\$0	\$0	\$0	\$0	\$1,727
Murphy, Lisa RPM 65B	2011	N	\$457	\$0	\$0	\$0	\$0	\$0	\$0	\$175	\$282
Murphy, Lisa RPM 65B	2012	N	\$282	\$0	\$0	\$0	\$0	\$0	\$0	\$0	\$282
Nagel, Debra Copa DFL 12B	2011	N	\$98	\$0	\$0	\$0	\$0	\$0	\$0	\$0	\$98
Terminated											
Nelson, Edward Other 46	2011	N	\$1,692	\$0	\$0	\$0	\$0	\$1	\$0	\$1,694	\$0
Terminated											
Nieminen, Timothy DFL 10B	2011	N	\$1,938	\$0	\$0	\$0	\$0	\$4	\$0	\$1,942	\$0
Terminated											
Nordyke, Tom DFL 60A	2011	N	\$105	\$0	\$96	\$0	\$0	\$0	\$202	\$106	\$0
Terminated											
Ochoada, Orlando RPM 62A	2011	N	\$0	\$0	\$0	\$0	\$0	\$0	\$0	\$0	\$0
Terminated											
Ogren, Erik RPM 56A	2011	N	\$4,105	\$0	\$0	\$0	\$0	\$0	\$0	\$0	\$4,105
Ogren, Erik RPM 56A	2012	N	\$4,105	\$0	\$0	\$0	\$0	\$0	\$0	\$0	\$4,105
Olson, Jon DFL 58A	2011	N	\$1,092	\$0	\$300	\$0	\$100	\$400	\$0	\$0	\$1,492
Olson, Jon DFL 58A	2012	N	\$1,492	\$0	\$650	\$0	\$0	\$650	\$1,621	\$1,621	\$521

Registered Candidate Campaign Committees That Did Not File for Office in 2012

with 2011 Figures Included

Name, Party	Year	Spend Limit	Beginning Cash Balance	Contributions - Cash/InKind				Total Cash Receipts	Campaign Expenditures	Total Expenditures	Ending Cash Balance
				Political Party	Individual	Committee/Fund	Lobbyist				
Olson, Mark RPM 16B	2011	N	\$20	\$36	\$0	\$0	\$0	\$36	\$4,681	\$5	\$51
Olson, Mark RPM 16 Terminated	2011	N	\$36	\$0	\$0	\$0	\$0	\$0	\$0	\$36	\$0
Olson, Mark RPM 16B	2012	N	\$51	\$0	\$0	\$0	\$0	\$0	\$0	\$50	\$1
Olson, Rita Hillmann RPM 20B Terminated	2012	N	\$0	\$0	\$248	\$0	\$0	\$248	\$243	\$243	\$6
Orenstein, Howard NA 2-21 Terminated	2011	N	\$380	\$0	\$168	\$0	\$0	\$1,718	\$0	\$2,098	\$0
Otremba, Mary Ellen DFL 11B	2011	N	\$5,931	\$0	\$0	\$0	\$0	\$0	\$0	\$0	\$5,931
Otremba, Mary Ellen DFL 11B Terminated	2012	N	\$5,795	\$0	\$0	\$0	\$0	\$0	\$0	\$5,795	\$0
Ozment, Dennis RPM 37B Terminated	2011	N	\$1,623	\$0	\$0	\$0	\$0	\$0	\$0	\$1,623	\$0
Pagitt, Doug DFL 41A Terminated	2011	I	\$51	\$0	\$0	\$0	\$0	\$0	\$0	\$0	\$51
Parker, Kelly RPM 56	2011	N	\$0	\$0	\$0	\$0	\$0	\$0	\$0	\$0	\$0
Parker, Kelly RPM 56 Terminated	2012	N	\$0	\$0	\$0	\$0	\$0	\$0	\$0	\$0	\$0
Parsakalleh, Joan RPM 15B Terminated	2012	N	\$100	\$0	\$1,721	\$0	\$0	\$1,155	\$1,410	\$1,255	\$0
Paulsen, Erik RPM 42B	2011	N	\$3,567	\$0	\$0	\$0	\$0	\$0	\$0	\$526	\$3,041
Paulsen, Erik RPM 42B	2012	N	\$3,041	\$0	\$0	\$0	\$0	\$0	\$0	\$340	\$2,701

Registered Candidate Campaign Committees That Did Not File for Office in 2012

with 2011 Figures Included

Name, Party	Year	Spend Limit	Beginning Cash Balance	Contributions - Cash/InKind				Total Cash Receipts	Campaign Expenditures	Total Expenditures	Ending Cash Balance
				Political Party	Individual	Committee/Fund	Lobbyist				
Paulsen, William (Bill) RPM 25	2011	N	\$142	\$0	\$54	\$0	\$0	\$50	\$4	\$4	\$188
Paulsen, William (Bill) RPM 25	2012	N	\$188	\$0	\$0	\$0	\$0	\$0	\$0	\$0	\$188
Peterson, Aaron DFL 20A	2011	N	\$8,779	\$0	\$0	\$0	\$0	\$0	\$0	\$1,000	\$7,779
Peterson, Aaron DFL 20A	2012	N	\$7,779	\$0	\$0	\$0	\$0	\$0	\$0	\$7,779	\$0
Terminated											
Peterson, Sean DFL 2A	2012	N	\$0	\$0	\$900	\$0	\$0	\$900	\$477	\$900	\$0
Terminated											
Pfeilsticker, Linda DFL 28B	2011	N	\$2,359	\$0	\$0	\$0	\$0	\$0	\$0	\$0	\$2,359
Pfeilsticker, Linda DFL 28B	2012	N	\$2,359	\$0	\$0	\$0	\$0	\$0	\$0	\$0	\$2,359
Pfliger, Jesse RPM 61	2012	I	\$0	\$0	\$2,550	\$0	\$100	\$2,650	\$1,453	\$1,705	\$945
Podgorski, Todd DFL 39	2011	N	\$105	\$0	\$0	\$0	\$0	\$0	\$0	\$27	\$78
Terminated											
Pofahl, Brandon RPM 26A	2011	N	\$352	\$0	\$0	\$0	\$0	\$0	\$325	\$325	\$26
Terminated											
Pomplun, Nancy Anne DFL 58B	2012	N	\$0	\$150	\$2,651	\$0	\$0	\$2,147	\$2,801	\$2,147	\$0
Terminated											
Porter, Tom RPM 6A	2011	N	\$0	\$0	\$0	\$0	\$0	\$0	\$0	\$0	\$0
Terminated											
Powell, Duke RPM 40A	2011	N	\$355	\$0	\$0	\$0	\$0	\$0	\$0	\$355	\$0
Terminated											
Pratt, Eric RPM 55B	2012	N	\$0	\$0	\$1,930	\$0	\$0	\$1,930	\$950	\$1,930	\$0
Terminated											

Registered Candidate Campaign Committees That Did Not File for Office in 2012

with 2011 Figures Included

Name, Party	Year	Spend Limit	Beginning Cash Balance	Contributions - Cash/InKind				Total Cash Receipts	Campaign Expenditures	Total Expenditures	Ending Cash Balance
				Political Party	Individual	Committee/Fund	Lobbyist				
Printup, Aaron Hale RPM 33A Terminated	2012	N	\$0	\$0	\$126	\$0	\$0	\$126	\$126	\$126	\$0
Pundt, David Allan RPM 10B Terminated	2012	N	\$0	\$0	\$420	\$0	\$0	\$420	\$413	\$420	\$0
Pust, Tammy DFL 42B Terminated	2012	N	\$0	\$0	\$1,014	\$0	\$0	\$907	\$1,014	\$907	\$0
Quigley, Kevin NA 1-28 Terminated	2011	N	\$0	\$0	\$0	\$0	\$0	\$0	\$0	\$0	\$0
Rapheal, Robert DFL 52A	2011	N	\$1,771	\$0	\$0	\$0	\$0	\$0	\$0	\$0	\$1,771
Rapheal, Robert DFL 52A Terminated	2012	N	\$1,771	\$0	\$0	\$0	\$0	\$0	\$153	\$1,771	\$0
Rapp, Evan DFL 34B	2011	N	\$1,279	\$0	\$0	\$0	\$0	\$0	\$0	\$0	\$1,279
Rapp, Evan DFL 34B	2012	N	\$1,279	\$0	\$0	\$0	\$0	\$0	\$0	\$0	\$1,279
Reese, Tamy DFL 12A Terminated	2012	N	\$0	\$0	\$285	\$0	\$0	\$285	\$182	\$206	\$79
Richardson, P J IPMN 17B Terminated	2011	N	\$475	\$0	\$0	\$0	\$0	\$0	\$0	\$417	\$58
Rieck, Christian RPM 39B Terminated	2011	N	\$216	\$0	\$9	\$0	\$0	\$9	\$0	\$225	\$0
Roesch, Adam IPMN 47B Terminated	2011	N	\$1,249	\$0	\$0	\$0	\$0	\$0	\$0	\$1,249	\$0
Rosen, Joseph DFL 15A	2011	N	\$200	\$0	\$0	\$0	\$0	\$0	\$0	\$0	\$200
Rosen, Joseph DFL 15A	2012	N	\$200	\$0	\$0	\$0	\$0	\$0	\$0	\$0	\$200

Registered Candidate Campaign Committees That Did Not File for Office in 2012

with 2011 Figures Included

Name, Party	Year	Spend Limit	Beginning Cash Balance	Contributions - Cash/InKind				Total Cash Receipts	Campaign Expenditures	Total Expenditures	Ending Cash Balance
				Political Party	Individual	Committee/Fund	Lobbyist				
Roulet, Chuck RPM 32B	2012	N	\$170	\$0	\$2,390	\$0	\$0	\$2,390	\$1,221	\$1,256	\$1,304
Rukavina, Thomas DFL GC	2011	N	\$6,418	\$0	\$0	\$0	\$0	\$0	\$434	\$2,924	\$3,494
Rukavina, Thomas DFL GC	2012	N	\$3,494	\$0	\$0	\$0	\$0	\$0	\$2,200	\$3,400	\$94
Terminated											
Rybak, R T DFL GC	2011	N	\$1,849	\$0	\$6,000	\$0	\$0	\$6,000	\$4,407	\$7,687	\$162
Rybak, R T DFL GC	2012	N	\$162	\$0	\$4,825	\$0	\$0	\$4,825	\$1,892	\$4,942	\$45
Terminated											
Sande, Christian DFL	2011	N	\$274	\$0	\$1,460	\$0	\$0	\$1,460	\$0	\$1,670	\$64
Terminated											
Sanders, Daniel DFL 51A	2011	N	\$290	\$0	\$0	\$0	\$0	\$0	\$0	\$0	\$290
Sanders, Daniel DFL 51A	2012	N	\$290	\$0	\$0	\$0	\$0	\$0	\$0	\$275	\$15
Terminated											
Satnan, Gary IPMN 63B	2011	N	\$153	\$0	\$0	\$0	\$0	\$0	\$0	\$0	\$153
Satnan, Gary IPMN 63B	2012	N	\$153	\$0	\$0	\$0	\$0	\$0	\$0	\$0	\$153
Sauve, Don DFL 11B	2012	N	\$0	\$0	\$101	\$0	\$0	\$101	\$0	\$101	\$0
Terminated											
Savior, Ole RPM GC	2012	N	\$0	\$0	\$1,600	\$0	\$0	\$1,600	\$1,600	\$1,600	\$0
Sawatzke, Pat RPM 19	2011	N	\$4,667	\$0	\$0	\$0	\$0	\$0	\$0	\$0	\$4,667
Sawatzke, Pat RPM 19	2012	N	\$4,667	\$0	\$0	\$0	\$0	\$0	\$0	\$0	\$4,667

Registered Candidate Campaign Committees That Did Not File for Office in 2012

with 2011 Figures Included

Name, Party	Year	Spend Limit	Beginning Cash Balance	Contributions - Cash/InKind				Total Cash Receipts	Campaign Expenditures	Total Expenditures	Ending Cash Balance
				Political Party	Individual	Committee/Fund	Lobbyist				
Schaff, Nicque Mabrey DFL 65B Terminated	2012	N	\$0	\$0	\$250	\$0	\$0	\$250	\$249	\$249	\$1
Schiroo, Steven DFL 18A Terminated	2012	N	\$50	\$0	\$575	\$0	\$0	\$575	\$0	\$625	\$0
Schneider, Jan RPM 41B Terminated	2011	N	\$2,080	\$0	\$0	\$0	\$0	\$0	\$0	\$2,080	\$0
Schumacher, Duane RPM 16B Terminated	2011	N	\$36	\$0	\$0	\$0	\$0	\$0	\$0	\$0	\$36
Schumacher, Leslie DFL 16B Terminated	2011	N	\$1,110	\$0	\$0	\$0	\$0	\$0	\$0	\$1,110	\$0
Schwartz, Katie DFL 54A	2012	N	\$0	\$0	\$135	\$0	\$0	\$135	\$96	\$96	\$39
Seifert, Marty RPM GC	2011	N	\$545	\$0	\$515	\$0	\$0	\$508	\$7	\$1,047	\$6
Seifert, Marty RPM GC	2012	N	\$6	\$0	\$0	\$0	\$0	\$1,700	\$0	\$1,700	\$6
Seim, James RPM 43	2011	N	\$54	\$0	\$0	\$0	\$0	\$0	\$0	\$0	\$54
Seim, James RPM 43 Terminated	2012	N	\$54	\$0	\$0	\$0	\$0	\$0	\$0	\$0	\$0
Siekman, Norman RPM 9B Terminated	2012	N	\$0	\$0	\$1,250	\$0	\$0	\$1,250	\$1,095	\$1,250	\$0
Siekmeier, Becky DFL 52B	2011	N	\$0	\$0	\$150	\$100	\$0	\$250	\$0	\$50	\$200
Siekmeier, Becky DFL 39B	2012	N	\$200	\$0	\$0	\$0	\$0	\$0	\$0	\$120	\$80
Skare, Thomas DFL 8 Terminated	2011	N	\$478	\$0	\$0	\$0	\$0	\$0	\$478	\$478	\$0

Registered Candidate Campaign Committees That Did Not File for Office in 2012

with 2011 Figures Included

Name, Party	Year	Spend Limit	Beginning Cash Balance	Contributions - Cash/InKind				Total Cash Receipts	Campaign Expenditures	Total Expenditures	Ending Cash Balance
				Political Party	Individual	Committee/Fund	Lobbyist				
Smith, Dennis RPM 32B	2011	N	\$0	\$0	\$4,550	\$0	\$100	\$14,650	\$1,136	\$1,148	\$13,502
Smith, Dennis RPM 32B	2012	N	\$13,502	\$0	\$5,900	\$200	\$500	\$6,600	\$4,492	\$6,061	\$14,040
Solon, Yvonne Prettner DFL 7	2011	N	\$26,089	\$0	\$0	\$0	\$0	\$0	\$0	\$26,008	\$81
Terminated											
Sowada, Michael RPM 33A	2012	N	\$0	\$0	\$500	\$0	\$0	\$500	\$500	\$500	\$0
Terminated											
Spence, Mick DFL 41B	2011	N	\$959	\$0	\$0	\$0	\$0	\$0	\$0	\$0	\$959
Spence, Mick DFL 41B	2012	N	\$959	\$0	\$0	\$0	\$0	\$0	\$0	\$375	\$584
Stang, Nathan RPM 14B	2011	N	\$1,609	\$0	\$0	\$0	\$0	\$0	\$0	\$112	\$1,497
Stang, Nathan RPM 14B	2012	N	\$1,497	\$0	\$0	\$0	\$0	\$0	\$0	\$101	\$1,396
Stauber, James RPM 14B	2011	N	\$175	\$0	\$0	\$0	\$0	\$0	\$0	\$175	\$0
Terminated											
Stauber, Ryan RPM 7A	2011	N	\$0	\$0	\$0	\$0	\$0	\$0	\$0	\$0	\$0
Terminated											
Steele, Adam RPM 4A	2011	N	\$1	\$0	\$0	\$0	\$0	\$0	\$0	\$0	\$1
Steele, Adam RPM 4A	2012	N	\$1	\$0	\$0	\$0	\$0	\$0	\$0	\$0	\$1
Stellpflug, Luke NA 10-14	2011	N	\$7	\$0	\$0	\$0	\$0	\$0	\$0	\$0	\$7
Terminated											

Registered Candidate Campaign Committees That Did Not File for Office in 2012

with 2011 Figures Included

Name, Party	Year	Spend Limit	Beginning Cash Balance	Contributions - Cash/InKind				Total Cash Receipts	Campaign Expenditures	Total Expenditures	Ending Cash Balance
				Political Party	Individual	Committee/Fund	Lobbyist				
Stevens, Spencer DFL 29A	2011	N	\$1,902	\$0	\$0	\$0	\$0	\$0	\$0	\$55	\$1,847
Stevens, Spencer DFL 29A	2012	N	\$1,847	\$0	\$0	\$0	\$0	\$0	\$0	\$0	\$1,847
Stolpestad, Jean RPM 29B	2012	N	\$0	\$0	\$500	\$0	\$0	\$500	\$500	\$500	\$0
Terminated											
Stommes, Eric DFL 15A	2011	N	\$0	\$0	\$100	\$0	\$0	\$100	\$0	\$0	\$100
Terminated											
Stoneburner, Terri NA 16	2011	N	\$364	\$3,000	\$0	\$0	\$0	\$3,000	\$364	\$3,364	\$0
Terminated											
Suss, Ted DFL 21A	2011	N	\$0	\$0	\$4,219	\$0	\$150	\$4,220	\$3,930	\$3,781	\$439
Suss, Ted DFL 21A	2012	N	\$439	\$0	\$3,655	\$0	\$0	\$3,655	\$1,250	\$4,094	\$0
Terminated											
Sutherland, William RPM 42A	2011	N	\$3,483	\$0	\$0	\$0	\$0	\$0	\$0	\$3,483	\$0
Terminated											
Sviggum, Steven RPM 28B	2011	N	\$1,214	\$0	\$0	\$0	\$0	\$0	\$0	\$0	\$1,214
Sviggum, Steven RPM 28B	2012	N	\$1,214	\$0	\$0	\$0	\$0	\$424	\$0	\$1,638	\$0
Terminated											
Swanson, Donna DFL 64A	2011	N	\$194	\$0	\$0	\$0	\$0	\$0	\$0	\$0	\$194
Swanson, Donna DFL 64A	2012	N	\$194	\$0	\$0	\$0	\$0	\$0	\$0	\$0	\$194
Swanson, Joe RPM 33B	2011	N	\$50	\$0	\$0	\$0	\$0	\$0	\$0	\$0	\$50
Terminated											

Registered Candidate Campaign Committees That Did Not File for Office in 2012

with 2011 Figures Included

Name, Party	Year	Spend Limit	Beginning Cash Balance	Contributions - Cash/InKind				Total Cash Receipts	Campaign Expenditures	Total Expenditures	Ending Cash Balance
				Political Party	Individual	Committee/Fund	Lobbyist				
Swarm, Harley Other GC	2011	N	\$224	\$0	\$0	\$0	\$0	\$0	\$0	\$0	\$224
Swarm, Harley Other GC	2012	N	\$224	\$0	\$0	\$0	\$0	\$0	\$0	\$0	\$224
Swenson, Ann DFL 49	2012	N	\$0	\$0	\$594	\$0	\$0	\$594	\$594	\$594	\$0
Terminated											
Swenson, James DC 4-58	2011	N	\$145	\$0	\$0	\$0	\$0	\$0	\$0	\$0	\$145
Swenson, James DC 4-58	2012	N	\$145	\$0	\$0	\$0	\$0	\$0	\$0	\$0	\$145
Tamble, Nicholas Andrew DFL 42A	2012	N	\$0	\$0	\$200	\$0	\$0	\$200	\$186	\$186	\$14
Terminated											
Thao, Cy DFL 65A	2011	N	\$1,953	\$0	\$100	\$0	\$0	\$100	\$0	\$2,028	\$25
Terminated											
Theisen, Mary NA 1-31	2011	N	\$659	\$0	\$0	\$0	\$0	\$0	\$0	\$0	\$659
Theisen, Mary NA 1-31	2012	N	\$659	\$0	\$0	\$0	\$0	\$0	\$0	\$0	\$659
Thissen, Paul DFL GC	2011	N	\$482	\$0	\$100	\$0	\$100	\$700	\$483	\$771	\$411
Thissen, Paul DFL GC	2012	N	\$411	\$0	\$125	\$0	\$250	\$375	\$0	\$480	\$306
Titus, Jeffery RPM 17A	2011	N	\$756	\$0	\$0	\$0	\$0	\$0	\$0	\$40	\$717
Titus, Jeffery RPM 17A	2012	N	\$717	\$0	\$0	\$0	\$0	\$0	\$0	\$717	\$0

Registered Candidate Campaign Committees That Did Not File for Office in 2012

with 2011 Figures Included

Name, Party	Year	Spend Limit	Beginning Cash Balance	Contributions - Cash/InKind				Total Cash Receipts	Campaign Expenditures	Total Expenditures	Ending Cash Balance
				Political Party	Individual	Committee/Fund	Lobbyist				
Underdahl, Steve RPM 26	2011	N	\$130	\$0	\$0	\$0	\$0	\$60	\$60	\$70	
Underdahl, Steve RPM 26	2012	N	\$70	\$0	\$0	\$0	\$0	\$50	\$50	\$20	
Terminated											
Valentine, Susan RPM 62B	2011	N	\$5,765	\$0	\$0	\$0	\$0	\$0	\$5,765	\$0	
Terminated											
Van Blarcom, Therese DFL 32A	2011	N	\$5,569	\$0	\$0	\$0	\$0	\$1,000	\$5,569	\$0	
Terminated											
Veurink, Kathy RPM 42B	2011	N	\$387	\$0	\$0	\$0	\$0	\$0	\$387	\$0	
Terminated											
Wackerfuss, Mark DFL 53A	2012	N	\$0	\$0	\$100	\$0	\$0	\$100	\$99	\$99	
Terminated											
Wagner, Anthony DFL 43B	2011	N	\$0	\$5,470	\$0	\$0	\$0	\$5,470	\$0	\$5,470	
Wagner, Anthony DFL 44B	2012	N	\$5,470	\$0	\$0	\$0	\$0	\$0	\$0	\$5,470	
Wagner, Anthony (Tony) DFL 43	2011	N	\$5,470	\$0	\$0	\$0	\$0	\$0	\$5,470	\$0	
Terminated											
Walsh, Joseph DFL 16	2012	N	\$0	\$0	\$50	\$0	\$0	\$50	\$0	\$50	
Terminated											
Warren, Josey (M Joan) DFL 42A	2012	N	\$0	\$0	\$750	\$0	\$0	\$750	\$690	\$690	
Terminated											
Weaver, Martha RPM 35	2012	N	\$0	\$0	\$550	\$0	\$0	\$550	\$496	\$496	
Weaver, Martha RPM 35	2012	N	\$0	\$0	\$550	\$0	\$0	\$550	\$496	\$496	
Wenner, Carol DFL 11A	2011	N	\$0	\$50	\$1,660	\$0	\$0	\$1,710	\$268	\$284	
Wenner, Carol DFL 11A	2012	N	\$1,426	\$0	\$0	\$0	\$0	\$95	\$1,426	\$0	
Terminated											

Registered Candidate Campaign Committees That Did Not File for Office in 2012

with 2011 Figures Included

Name, Party	Year	Spend Limit	Beginning Cash Balance	Contributions - Cash/InKind				Total Cash Receipts	Campaign Expenditures	Total Expenditures	Ending Cash Balance
				Political Party	Individual	Committee/Fund	Lobbyist				
Wergin, Betsy RPM 16	2011	N	\$338	\$0	\$0	\$0	\$0	\$0	\$0	\$163	\$175
Wergin, Betsy RPM 16 Terminated	2012	N	\$175	\$0	\$0	\$0	\$0	\$1	\$0	\$175	\$0
Wertjes, David DFL 24	2011	N	\$4,294	\$0	\$0	\$0	\$0	\$0	\$0	\$0	\$4,294
Wertjes, David DFL 24 Terminated	2012	N	\$4,294	\$0	\$0	\$0	\$0	\$0	\$0	\$4,294	\$0
Westberg, Chad RPM 30A	2012	N	\$0	\$0	\$238	\$0	\$0	\$238	\$238	\$238	\$0
White, Debbie DFL 31A	2011	N	\$283	\$0	\$0	\$0	\$0	\$0	\$0	\$0	\$283
White, Debbie DFL 31A Terminated	2012	N	\$283	\$0	\$0	\$0	\$0	\$0	\$0	\$283	\$0
Whitson, Teresa RPM 28A Terminated	2011	N	\$6,250	\$0	\$0	\$0	\$0	\$0	\$0	\$6,250	\$0
Wiggins, Scott RPM 56B Terminated	2011	N	\$113	\$0	\$0	\$0	\$0	\$0	\$0	\$50	\$63
Wise, Steven RPM 49A Terminated	2012	N	\$0	\$0	\$4,000	\$0	\$0	\$4,000	\$3,982	\$3,982	\$18
Wright, Wilhelmina NA 4	2011	N	\$0	\$0	\$50	\$0	\$0	\$1,143	\$1,093	\$1,093	\$50
Wright, Wilhelmina NA 4	2012	N	\$50	\$973	\$0	\$0	\$0	\$973	\$271	\$271	\$753
Yener, Michelle DFL 43A Terminated	2012	N	\$0	\$0	\$750	\$0	\$0	\$850	\$722	\$850	\$0
Younk, David DFL 58A	2012	N	\$0	\$0	\$860	\$0	\$0	\$870	\$491	\$496	\$374

Registered Candidate Campaign Committees That Did Not File for Office in 2012

with 2011 Figures Included

Name, Party	Year	Spend Limit	Beginning Cash Balance	Contributions - Cash/InKind				Total Cash Receipts	Campaign Expenditures	Total Expenditures	Ending Cash Balance
				Political Party	Individual	Committee/Fund	Lobbyist				
Zila, Douglas DFL 35A <small>Terminated</small>	2011	N	\$5,265	\$0	\$0	\$0	\$0	\$0	\$5,200	\$65	
GrandTotals			\$715,108	\$11,025	\$153,641	\$2,765	\$3,835	\$195,579	\$153,791	\$357,869	
										<i>Ending balance Grand Total reflects committee balance at the end of 2012</i>	\$241,880

Recipients of Contributions of \$500 or More From a Single Donor (Constitutional Office, Senate, House of Representatives and Judicial Candidates)

Combined Totals of 2011 and 2012

(Donors listed by Political Party Unit, Individual, Lobbyist, Political Committee, Political Fund, Candidate)

Abeler II, Jim RPM House 35A			
35th Senate District RPM NEW	\$500	Wright County RPM	\$2,500
Joint Council 32 DRIVE	\$500	Cummins, Joan	\$500
Minn Hospital PAC	\$500	Cummins, Robert	\$500
Police Officers Fed of Mpls Contingt	\$500	Fitting, Pam	\$500
Prairie Island Indian Community PA	\$500	Fitting, Stanton	\$500
Teamsters Local 120 DRIVE	\$500	Florence, Scharber	\$500
	\$3,000	Peter, Scharber	\$500
		Freedom Club State PAC	\$500
Abens, Tyler RPM House 33A		Michele PAC Minnesota	\$500
Olson, Clifford	\$500	MTA PAC	\$500
	\$500	Friends of Bruce Anderson	\$2,354
			\$9,354
Abrams, Cynthia Bemis DFL Senate 49		Anderson, Diane RPM House 51A	
Hasbargen, Vernae	\$500	2nd Congressional District RPM	\$700
Hollenbeck, Paula	\$500	51st Senate District RPM	\$1,250
	\$1,000	Black, Neal	\$500
Albright, Tony RPM House 55B		Paris, Nick	\$500
Scott County RPM	\$650	North Star SFAA-PAC	\$500
Hansen, Robert	\$500		\$3,450
Regnier, Amy E	\$500	Anderson, G Barry N/A SC 1	
Regnier, Todd	\$500	Albrecht, Arlin	\$500
Rixmann, Brad	\$500	Anderson, George E	\$700
Rixmann, Melanie	\$500	Anderson, Rollie	\$1,000
MOHPA PAC	\$500	Bergh, Kjell	\$500
	\$3,650	Bifulk, Phillip J	\$2,000
Alexander, Ian DFL House 59B		Burgess, Joseph A	\$500
Alexander, Ian	\$3,081	Burwell, Rodney P	\$2,000
Bakker-Rabdau, Marianne	\$500	Christy, Allen E	\$2,000
Hafiz, Brenda	\$500	Chronister, Mark	\$500
Hafiz, Leslie	\$500	Cooper, William	\$1,000
Hafiz, Peter	\$500	Corle, Loren J	\$500
Hafiz, Richard	\$500	Corrigan, Frederick W	\$2,000
Hafiz, Stewart	\$500	Cossack, Stephan	\$2,000
Hafiz, Tiffany	\$500	Cragle, Stephen	\$750
	\$6,581	Cummins, Joan	\$1,000
Allen, Susan DFL House 62B		Davis, Mark	\$1,500
Burg, Jerry	\$500	Dircks, William	\$2,000
Committee of Thirteen Legislative Fi	\$500	Doll, Ansel	\$500
Friends of DFL Women	\$500	Erickson, Ronald A	\$500
Shakopee Mdewakanton Sioux	\$500	Fagen, Ron	\$500
	\$2,000	Fayfield, Robert	\$1,000
Anderson, Brandon RPM Senate 6		Francis, Glen	\$500
8th Congressional District RPM	\$500	Frandsen, Dennis	\$500
Itasca County RPM	\$550	Frauenschuh, David R	\$1,000
	\$1,050	Giertz, James R	\$1,000
Anderson, Bruce RPM House 19A		Haglund, James	\$1,000
Eddy, Robert	\$500	Hamilton, Eleanor	\$2,000
Mah Mah Wi No Min Fund I	\$500	Hamilton, Harold	\$2,000
MOHPA PAC	\$500	Hayden, Michael	\$500
	\$1,500	Hays, James	\$500
Anderson, Bruce RPM Senate 29		Heneman, John R	\$500
		Hengel, Charles	\$2,000
		Herreid, Warren G	\$2,000
		Hubbard, Stanley S	\$2,000
		Imholte, Stephen	\$500
		Johnson, Kathleen M	\$500
		Keith, Alexander M	\$500
		Kelley, Douglas A	\$500
		Kelly, Timothy D	\$1,000
		Kierlin, Robert	\$2,000
		Klas, Robert	\$750
		Koch, Barbara G	\$500
		Koch, Gary W	\$500
		Larson, Kenneth	\$500
		Le Jeune, Laurence F	\$1,000
		LeJeune, Laurence	\$1,000
		Lenz, Craig R	\$500
		Lindahl, B. John	\$2,000
		Lindau, Philip	\$1,000
		Logan, David	\$2,000
		Lynch, Patrick E	\$500
		Mace, Russell	\$500
		MacMillan, Elizabeth	\$500
		MacMillan, Whitney	\$1,000
		Madson, Meg	\$1,000
		Marvin, John	\$750
		McGee, Richard	\$500
		Meredith, Elizabeth A	\$500
		Michels, Walter	\$500
		Moline, Robert	\$500
		Naegele, Ellis	\$1,000
		Powell, Scott S	\$500
		Rosen, Thomas	\$2,000
		Sabre, John	\$1,000
		Sanger, Stephen	\$1,000
		Scheel, Steve	\$1,000
		Schnell, William	\$500
		Seaton, Douglas P	\$2,000
		Seaton, Hilary	\$1,000
		Senkler, Robert L	\$500
		Sukke, Kathleen	\$500
		Taylor, Glen	\$1,000
		Tostrud, Eric C	\$500
		Trautz, John C	\$500
		Ulrich, Robert J	\$2,000
		Walser, Paul	\$1,000
		Wiens, Harold	\$500
		Zona, Richard	\$1,000
		Georgacas, Chris P	\$2,000
		Grindal, H Theodore	\$500
		Weber, Joseph B	\$500
		Faegre Baker Daniels State-Reg Po	\$1,500
		Lommen Nelson Political Action Cor	\$1,450
		Meagher & Geer PLLP Political Fun	\$500
		RKM&C Fund	\$2,000
			\$85,400

Recipients of Contributions of \$500 or More From a Single Donor (Constitutional Office, Senate, House of Representatives and Judicial Candidates)

Combined Totals of 2011 and 2012

(Donors listed by Political Party Unit, Individual, Lobbyist, Political Committee, Political Fund, Candidate)

<p>Anderson, Linden RPM Senate 27</p> <table border="0" style="width: 100%;"> <tr><td>1st Congressional District RPM</td><td style="text-align: right;">\$750</td></tr> <tr><td>Freeborn County RPM</td><td style="text-align: right;">\$600</td></tr> <tr><td>Mower County RPM</td><td style="text-align: right;">\$2,000</td></tr> <tr><td>Hahn, Linda</td><td style="text-align: right;">\$500</td></tr> <tr><td>Hahn, Roger P</td><td style="text-align: right;">\$500</td></tr> <tr><td colspan="2" style="border-top: 1px solid black; text-align: right;">\$4,350</td></tr> </table> <p>Anderson, Mark RPM House 9A</p> <table border="0" style="width: 100%;"> <tr><td>8th Congressional District RPM</td><td style="text-align: right;">\$1,000</td></tr> <tr><td>Cass County RPM</td><td style="text-align: right;">\$800</td></tr> <tr><td>Wadena County RPM</td><td style="text-align: right;">\$700</td></tr> <tr><td>Anderson, Don</td><td style="text-align: right;">\$500</td></tr> <tr><td>Anderson, Violet</td><td style="text-align: right;">\$500</td></tr> <tr><td>Cragun, Dutch</td><td style="text-align: right;">\$500</td></tr> <tr><td>MacDonald, Robert</td><td style="text-align: right;">\$500</td></tr> <tr><td>Osborne, Brenda</td><td style="text-align: right;">\$500</td></tr> <tr><td>Osborne, Dave</td><td style="text-align: right;">\$500</td></tr> <tr><td>Redleaf, Andrew</td><td style="text-align: right;">\$500</td></tr> <tr><td>Redleaf, Lynne</td><td style="text-align: right;">\$500</td></tr> <tr><td>MOHPA PAC</td><td style="text-align: right;">\$500</td></tr> <tr><td colspan="2" style="border-top: 1px solid black; text-align: right;">\$7,000</td></tr> </table> <p>Anderson, Paul RPM House 12B</p> <table border="0" style="width: 100%;"> <tr><td>Minn Green Industry Political Action</td><td style="text-align: right;">\$500</td></tr> <tr><td>MOHPA PAC</td><td style="text-align: right;">\$500</td></tr> <tr><td>MTA PAC</td><td style="text-align: right;">\$500</td></tr> <tr><td>Doug Magnus Campaign</td><td style="text-align: right;">\$500</td></tr> <tr><td>Volunteers for (Mark) Murdock</td><td style="text-align: right;">\$500</td></tr> <tr><td colspan="2" style="border-top: 1px solid black; text-align: right;">\$2,500</td></tr> </table> <p>Anderson, Sarah RPM House 44A</p> <table border="0" style="width: 100%;"> <tr><td>44th Senate District RPM NEW</td><td style="text-align: right;">\$3,850</td></tr> <tr><td>Minn Realtors Political Action Comm</td><td style="text-align: right;">\$500</td></tr> <tr><td>North Star SFAA-PAC</td><td style="text-align: right;">\$500</td></tr> <tr><td>TwinWest Chamber of Commerce P</td><td style="text-align: right;">\$500</td></tr> <tr><td>Ray Cox for Senate</td><td style="text-align: right;">\$500</td></tr> <tr><td colspan="2" style="border-top: 1px solid black; text-align: right;">\$5,850</td></tr> </table> <p>Antolak, Steven N/A DC 4-22</p> <table border="0" style="width: 100%;"> <tr><td>Antolak, Edward J</td><td style="text-align: right;">\$500</td></tr> <tr><td>Antolak, Steven E</td><td style="text-align: right;">\$4,336</td></tr> <tr><td>Erickson, Jeffery L</td><td style="text-align: right;">\$500</td></tr> <tr><td colspan="2" style="border-top: 1px solid black; text-align: right;">\$5,336</td></tr> </table> <p>Anzelc, Tom DFL House 5B</p> <table border="0" style="width: 100%;"> <tr><td>8th Congressional District DFL</td><td style="text-align: right;">\$500</td></tr> <tr><td>Cass County DFL</td><td style="text-align: right;">\$900</td></tr> <tr><td>Anzelc, Tom</td><td style="text-align: right;">\$4,000</td></tr> <tr><td>IBEW Minn State Council PAC</td><td style="text-align: right;">\$500</td></tr> <tr><td>Mah Mah Wi No Min Fund I</td><td style="text-align: right;">\$500</td></tr> <tr><td>Minn Police & Peace Officers Assoc</td><td style="text-align: right;">\$500</td></tr> <tr><td>MTA PAC</td><td style="text-align: right;">\$500</td></tr> <tr><td>Northeast ALC PAC</td><td style="text-align: right;">\$500</td></tr> <tr><td>SEIU Minn State Council Political Fu</td><td style="text-align: right;">\$500</td></tr> <tr><td>United Steelworkers District 11 Non-</td><td style="text-align: right;">\$500</td></tr> </table>	1st Congressional District RPM	\$750	Freeborn County RPM	\$600	Mower County RPM	\$2,000	Hahn, Linda	\$500	Hahn, Roger P	\$500	\$4,350		8th Congressional District RPM	\$1,000	Cass County RPM	\$800	Wadena County RPM	\$700	Anderson, Don	\$500	Anderson, Violet	\$500	Cragun, Dutch	\$500	MacDonald, Robert	\$500	Osborne, Brenda	\$500	Osborne, Dave	\$500	Redleaf, Andrew	\$500	Redleaf, Lynne	\$500	MOHPA PAC	\$500	\$7,000		Minn Green Industry Political Action	\$500	MOHPA PAC	\$500	MTA PAC	\$500	Doug Magnus Campaign	\$500	Volunteers for (Mark) Murdock	\$500	\$2,500		44th Senate District RPM NEW	\$3,850	Minn Realtors Political Action Comm	\$500	North Star SFAA-PAC	\$500	TwinWest Chamber of Commerce P	\$500	Ray Cox for Senate	\$500	\$5,850		Antolak, Edward J	\$500	Antolak, Steven E	\$4,336	Erickson, Jeffery L	\$500	\$5,336		8th Congressional District DFL	\$500	Cass County DFL	\$900	Anzelc, Tom	\$4,000	IBEW Minn State Council PAC	\$500	Mah Mah Wi No Min Fund I	\$500	Minn Police & Peace Officers Assoc	\$500	MTA PAC	\$500	Northeast ALC PAC	\$500	SEIU Minn State Council Political Fu	\$500	United Steelworkers District 11 Non-	\$500	<table border="0" style="width: 100%;"> <tr><td colspan="2" style="border-top: 1px solid black; text-align: right;">\$8,900</td></tr> <p>Arlt, Jim DFL House 58B</p> <table border="0" style="width: 100%;"> <tr><td>58th Senate District DFL NEW</td><td style="text-align: right;">\$900</td></tr> <tr><td>Joint Council 32 DRIVE</td><td style="text-align: right;">\$500</td></tr> <tr><td>Police Officers Fed of Mpls Contingent</td><td style="text-align: right;">\$500</td></tr> <tr><td colspan="2" style="border-top: 1px solid black; text-align: right;">\$1,900</td></tr> </table> <p>Atkins, Joe DFL House 52B</p> <table border="0" style="width: 100%;"> <tr><td>52nd Senate District DFL NEW</td><td style="text-align: right;">\$4,850</td></tr> <tr><td>CAR, Comm of Auto Retailers</td><td style="text-align: right;">\$500</td></tr> <tr><td>Faegre Baker Daniels State-Reg Po</td><td style="text-align: right;">\$500</td></tr> <tr><td>FEAPAC - MINN</td><td style="text-align: right;">\$500</td></tr> <tr><td>Minn Bank State PAC</td><td style="text-align: right;">\$500</td></tr> <tr><td>Minn CPAs Public Affairs Committee</td><td style="text-align: right;">\$500</td></tr> <tr><td>North Central States Carpenters PA</td><td style="text-align: right;">\$500</td></tr> <tr><td>TRIAL-PAC</td><td style="text-align: right;">\$500</td></tr> <tr><td colspan="2" style="border-top: 1px solid black; text-align: right;">\$8,350</td></tr> </table> <p>Avenel-Navara, Cheryl DFL House 22B</p> <table border="0" style="width: 100%;"> <tr><td>22nd Senate District DFL</td><td style="text-align: right;">\$900</td></tr> <tr><td>Nobles County DFL</td><td style="text-align: right;">\$1,800</td></tr> <tr><td>Avenel-Navara, Cheryl</td><td style="text-align: right;">\$3,565</td></tr> <tr><td>Purcell, Robert</td><td style="text-align: right;">\$500</td></tr> <tr><td>Emilys List - Minn</td><td style="text-align: right;">\$500</td></tr> <tr><td>Friends of DFL Women</td><td style="text-align: right;">\$500</td></tr> <tr><td>United Food & Commerical Workers</td><td style="text-align: right;">\$500</td></tr> <tr><td>womenwinning State PAC</td><td style="text-align: right;">\$500</td></tr> <tr><td colspan="2" style="border-top: 1px solid black; text-align: right;">\$8,765</td></tr> </table> <p>Backer, Jeffery RPM Senate 9</p> <table border="0" style="width: 100%;"> <tr><td>Coxworth, Angela</td><td style="text-align: right;">\$500</td></tr> <tr><td>Coxworth, James</td><td style="text-align: right;">\$500</td></tr> <tr><td colspan="2" style="border-top: 1px solid black; text-align: right;">\$1,000</td></tr> </table> <p>Bacon, John DFL House 21A</p> <table border="0" style="width: 100%;"> <tr><td>Sanft, Paul</td><td style="text-align: right;">\$500</td></tr> <tr><td>Working Families Fund</td><td style="text-align: right;">\$500</td></tr> <tr><td colspan="2" style="border-top: 1px solid black; text-align: right;">\$1,000</td></tr> </table> <p>Bader, Denise Robert DFL House 33B</p> <table border="0" style="width: 100%;"> <tr><td>33rd Senate District DFL</td><td style="text-align: right;">\$1,650</td></tr> <tr><td>Copeland, Richard</td><td style="text-align: right;">\$500</td></tr> <tr><td>Dayton, Mary Lee</td><td style="text-align: right;">\$500</td></tr> <tr><td>Dika, Emil</td><td style="text-align: right;">\$500</td></tr> <tr><td>French, Doris</td><td style="text-align: right;">\$500</td></tr> <tr><td>McFarland, Joyce H</td><td style="text-align: right;">\$500</td></tr> <tr><td>McFarland, Richard</td><td style="text-align: right;">\$500</td></tr> <tr><td>Friends of DFL Women</td><td style="text-align: right;">\$500</td></tr> <tr><td>IBEW Local 292 Political Education</td><td style="text-align: right;">\$500</td></tr> <tr><td>Joint Council 32 DRIVE</td><td style="text-align: right;">\$500</td></tr> <tr><td>womenwinning State PAC</td><td style="text-align: right;">\$500</td></tr> <tr><td colspan="2" style="border-top: 1px solid black; text-align: right;">\$6,650</td></tr> </table> <p>Bahensky, Sharon DFL Senate 34</p> <table border="0" style="width: 100%;"> <tr><td>3rd Senate District DFL NEW</td><td style="text-align: right;">\$2,000</td></tr> <tr><td>34th Senate District DFL NEW</td><td style="text-align: right;">\$2,700</td></tr> <tr><td>Alexander, Karin L</td><td style="text-align: right;">\$500</td></tr> </table> </table>	\$8,900		58th Senate District DFL NEW	\$900	Joint Council 32 DRIVE	\$500	Police Officers Fed of Mpls Contingent	\$500	\$1,900		52nd Senate District DFL NEW	\$4,850	CAR, Comm of Auto Retailers	\$500	Faegre Baker Daniels State-Reg Po	\$500	FEAPAC - MINN	\$500	Minn Bank State PAC	\$500	Minn CPAs Public Affairs Committee	\$500	North Central States Carpenters PA	\$500	TRIAL-PAC	\$500	\$8,350		22nd Senate District DFL	\$900	Nobles County DFL	\$1,800	Avenel-Navara, Cheryl	\$3,565	Purcell, Robert	\$500	Emilys List - Minn	\$500	Friends of DFL Women	\$500	United Food & Commerical Workers	\$500	womenwinning State PAC	\$500	\$8,765		Coxworth, Angela	\$500	Coxworth, James	\$500	\$1,000		Sanft, Paul	\$500	Working Families Fund	\$500	\$1,000		33rd Senate District DFL	\$1,650	Copeland, Richard	\$500	Dayton, Mary Lee	\$500	Dika, Emil	\$500	French, Doris	\$500	McFarland, Joyce H	\$500	McFarland, Richard	\$500	Friends of DFL Women	\$500	IBEW Local 292 Political Education	\$500	Joint Council 32 DRIVE	\$500	womenwinning State PAC	\$500	\$6,650		3rd Senate District DFL NEW	\$2,000	34th Senate District DFL NEW	\$2,700	Alexander, Karin L	\$500	<table border="0" style="width: 100%;"> <tr><td>Voss, Elaine D</td><td style="text-align: right;">\$500</td></tr> <tr><td>Voss, Gordon O</td><td style="text-align: right;">\$500</td></tr> <tr><td>Friends of DFL Women</td><td style="text-align: right;">\$500</td></tr> <tr><td>IBEW Local 292 Political Education</td><td style="text-align: right;">\$500</td></tr> <tr><td>Iron Workers Local 512</td><td style="text-align: right;">\$500</td></tr> <tr><td>Pipe Fitters Local 539</td><td style="text-align: right;">\$500</td></tr> <tr><td>United Steelworkers District 11 Non-</td><td style="text-align: right;">\$500</td></tr> <tr><td>womenwinning State PAC</td><td style="text-align: right;">\$500</td></tr> <tr><td colspan="2" style="border-top: 1px solid black; text-align: right;">\$9,200</td></tr> </table> <p>Bakk, Thomas (Tom) DFL Senate 3</p> <table border="0" style="width: 100%;"> <tr><td>3rd Senate District DFL NEW</td><td style="text-align: right;">\$5,000</td></tr> <tr><td>Duluth FirePAC</td><td style="text-align: right;">\$500</td></tr> <tr><td>Faegre Baker Daniels State-Reg Po</td><td style="text-align: right;">\$500</td></tr> <tr><td>IFO Political Action Committee Func</td><td style="text-align: right;">\$500</td></tr> <tr><td>Joint Council 32 DRIVE</td><td style="text-align: right;">\$500</td></tr> <tr><td>Laborers District Council of MN & NI</td><td style="text-align: right;">\$500</td></tr> <tr><td>Mah Mah Wi No Min Fund I</td><td style="text-align: right;">\$500</td></tr> <tr><td>MAPE-PAC</td><td style="text-align: right;">\$500</td></tr> <tr><td>MEDPAC Minn Medical Political Act</td><td style="text-align: right;">\$500</td></tr> <tr><td>Minn CPAs Public Affairs Committee</td><td style="text-align: right;">\$500</td></tr> <tr><td>Minn TruckPAC</td><td style="text-align: right;">\$500</td></tr> <tr><td>Minneapolis Municipal Retirement A</td><td style="text-align: right;">\$500</td></tr> <tr><td>Pipe Fitters Local 539</td><td style="text-align: right;">\$500</td></tr> <tr><td>Prairie Island Indian Community PA</td><td style="text-align: right;">\$500</td></tr> <tr><td>Teamsters Local 120 DRIVE</td><td style="text-align: right;">\$500</td></tr> <tr><td colspan="2" style="border-top: 1px solid black; text-align: right;">\$12,000</td></tr> </table> <p>Baltich, Grace DFL House 36A</p> <table border="0" style="width: 100%;"> <tr><td>36th Senate District DFL NEW</td><td style="text-align: right;">\$750</td></tr> <tr><td>AFSCME</td><td style="text-align: right;">\$500</td></tr> <tr><td>AFSCME Minn PEOPLE Committee</td><td style="text-align: right;">\$500</td></tr> <tr><td>Carpenters Local 322</td><td style="text-align: right;">\$500</td></tr> <tr><td>Committee of Thirteen Legislative Fi</td><td style="text-align: right;">\$500</td></tr> <tr><td>Friends of DFL Women</td><td style="text-align: right;">\$500</td></tr> <tr><td>Laborers District Council of MN & NI</td><td style="text-align: right;">\$500</td></tr> <tr><td>Local 59 Political Fund</td><td style="text-align: right;">\$500</td></tr> <tr><td>Minn Police & Peace Officers Assoc</td><td style="text-align: right;">\$500</td></tr> <tr><td>North Central States Carpenters PA</td><td style="text-align: right;">\$500</td></tr> <tr><td>Pipe Fitters Local 539</td><td style="text-align: right;">\$500</td></tr> <tr><td>womenwinning State PAC</td><td style="text-align: right;">\$500</td></tr> <tr><td colspan="2" style="border-top: 1px solid black; text-align: right;">\$6,250</td></tr> </table>	Voss, Elaine D	\$500	Voss, Gordon O	\$500	Friends of DFL Women	\$500	IBEW Local 292 Political Education	\$500	Iron Workers Local 512	\$500	Pipe Fitters Local 539	\$500	United Steelworkers District 11 Non-	\$500	womenwinning State PAC	\$500	\$9,200		3rd Senate District DFL NEW	\$5,000	Duluth FirePAC	\$500	Faegre Baker Daniels State-Reg Po	\$500	IFO Political Action Committee Func	\$500	Joint Council 32 DRIVE	\$500	Laborers District Council of MN & NI	\$500	Mah Mah Wi No Min Fund I	\$500	MAPE-PAC	\$500	MEDPAC Minn Medical Political Act	\$500	Minn CPAs Public Affairs Committee	\$500	Minn TruckPAC	\$500	Minneapolis Municipal Retirement A	\$500	Pipe Fitters Local 539	\$500	Prairie Island Indian Community PA	\$500	Teamsters Local 120 DRIVE	\$500	\$12,000		36th Senate District DFL NEW	\$750	AFSCME	\$500	AFSCME Minn PEOPLE Committee	\$500	Carpenters Local 322	\$500	Committee of Thirteen Legislative Fi	\$500	Friends of DFL Women	\$500	Laborers District Council of MN & NI	\$500	Local 59 Political Fund	\$500	Minn Police & Peace Officers Assoc	\$500	North Central States Carpenters PA	\$500	Pipe Fitters Local 539	\$500	womenwinning State PAC	\$500	\$6,250	
1st Congressional District RPM	\$750																																																																																																																																																																																																																																																															
Freeborn County RPM	\$600																																																																																																																																																																																																																																																															
Mower County RPM	\$2,000																																																																																																																																																																																																																																																															
Hahn, Linda	\$500																																																																																																																																																																																																																																																															
Hahn, Roger P	\$500																																																																																																																																																																																																																																																															
\$4,350																																																																																																																																																																																																																																																																
8th Congressional District RPM	\$1,000																																																																																																																																																																																																																																																															
Cass County RPM	\$800																																																																																																																																																																																																																																																															
Wadena County RPM	\$700																																																																																																																																																																																																																																																															
Anderson, Don	\$500																																																																																																																																																																																																																																																															
Anderson, Violet	\$500																																																																																																																																																																																																																																																															
Cragun, Dutch	\$500																																																																																																																																																																																																																																																															
MacDonald, Robert	\$500																																																																																																																																																																																																																																																															
Osborne, Brenda	\$500																																																																																																																																																																																																																																																															
Osborne, Dave	\$500																																																																																																																																																																																																																																																															
Redleaf, Andrew	\$500																																																																																																																																																																																																																																																															
Redleaf, Lynne	\$500																																																																																																																																																																																																																																																															
MOHPA PAC	\$500																																																																																																																																																																																																																																																															
\$7,000																																																																																																																																																																																																																																																																
Minn Green Industry Political Action	\$500																																																																																																																																																																																																																																																															
MOHPA PAC	\$500																																																																																																																																																																																																																																																															
MTA PAC	\$500																																																																																																																																																																																																																																																															
Doug Magnus Campaign	\$500																																																																																																																																																																																																																																																															
Volunteers for (Mark) Murdock	\$500																																																																																																																																																																																																																																																															
\$2,500																																																																																																																																																																																																																																																																
44th Senate District RPM NEW	\$3,850																																																																																																																																																																																																																																																															
Minn Realtors Political Action Comm	\$500																																																																																																																																																																																																																																																															
North Star SFAA-PAC	\$500																																																																																																																																																																																																																																																															
TwinWest Chamber of Commerce P	\$500																																																																																																																																																																																																																																																															
Ray Cox for Senate	\$500																																																																																																																																																																																																																																																															
\$5,850																																																																																																																																																																																																																																																																
Antolak, Edward J	\$500																																																																																																																																																																																																																																																															
Antolak, Steven E	\$4,336																																																																																																																																																																																																																																																															
Erickson, Jeffery L	\$500																																																																																																																																																																																																																																																															
\$5,336																																																																																																																																																																																																																																																																
8th Congressional District DFL	\$500																																																																																																																																																																																																																																																															
Cass County DFL	\$900																																																																																																																																																																																																																																																															
Anzelc, Tom	\$4,000																																																																																																																																																																																																																																																															
IBEW Minn State Council PAC	\$500																																																																																																																																																																																																																																																															
Mah Mah Wi No Min Fund I	\$500																																																																																																																																																																																																																																																															
Minn Police & Peace Officers Assoc	\$500																																																																																																																																																																																																																																																															
MTA PAC	\$500																																																																																																																																																																																																																																																															
Northeast ALC PAC	\$500																																																																																																																																																																																																																																																															
SEIU Minn State Council Political Fu	\$500																																																																																																																																																																																																																																																															
United Steelworkers District 11 Non-	\$500																																																																																																																																																																																																																																																															
\$8,900																																																																																																																																																																																																																																																																
58th Senate District DFL NEW	\$900																																																																																																																																																																																																																																																															
Joint Council 32 DRIVE	\$500																																																																																																																																																																																																																																																															
Police Officers Fed of Mpls Contingent	\$500																																																																																																																																																																																																																																																															
\$1,900																																																																																																																																																																																																																																																																
52nd Senate District DFL NEW	\$4,850																																																																																																																																																																																																																																																															
CAR, Comm of Auto Retailers	\$500																																																																																																																																																																																																																																																															
Faegre Baker Daniels State-Reg Po	\$500																																																																																																																																																																																																																																																															
FEAPAC - MINN	\$500																																																																																																																																																																																																																																																															
Minn Bank State PAC	\$500																																																																																																																																																																																																																																																															
Minn CPAs Public Affairs Committee	\$500																																																																																																																																																																																																																																																															
North Central States Carpenters PA	\$500																																																																																																																																																																																																																																																															
TRIAL-PAC	\$500																																																																																																																																																																																																																																																															
\$8,350																																																																																																																																																																																																																																																																
22nd Senate District DFL	\$900																																																																																																																																																																																																																																																															
Nobles County DFL	\$1,800																																																																																																																																																																																																																																																															
Avenel-Navara, Cheryl	\$3,565																																																																																																																																																																																																																																																															
Purcell, Robert	\$500																																																																																																																																																																																																																																																															
Emilys List - Minn	\$500																																																																																																																																																																																																																																																															
Friends of DFL Women	\$500																																																																																																																																																																																																																																																															
United Food & Commerical Workers	\$500																																																																																																																																																																																																																																																															
womenwinning State PAC	\$500																																																																																																																																																																																																																																																															
\$8,765																																																																																																																																																																																																																																																																
Coxworth, Angela	\$500																																																																																																																																																																																																																																																															
Coxworth, James	\$500																																																																																																																																																																																																																																																															
\$1,000																																																																																																																																																																																																																																																																
Sanft, Paul	\$500																																																																																																																																																																																																																																																															
Working Families Fund	\$500																																																																																																																																																																																																																																																															
\$1,000																																																																																																																																																																																																																																																																
33rd Senate District DFL	\$1,650																																																																																																																																																																																																																																																															
Copeland, Richard	\$500																																																																																																																																																																																																																																																															
Dayton, Mary Lee	\$500																																																																																																																																																																																																																																																															
Dika, Emil	\$500																																																																																																																																																																																																																																																															
French, Doris	\$500																																																																																																																																																																																																																																																															
McFarland, Joyce H	\$500																																																																																																																																																																																																																																																															
McFarland, Richard	\$500																																																																																																																																																																																																																																																															
Friends of DFL Women	\$500																																																																																																																																																																																																																																																															
IBEW Local 292 Political Education	\$500																																																																																																																																																																																																																																																															
Joint Council 32 DRIVE	\$500																																																																																																																																																																																																																																																															
womenwinning State PAC	\$500																																																																																																																																																																																																																																																															
\$6,650																																																																																																																																																																																																																																																																
3rd Senate District DFL NEW	\$2,000																																																																																																																																																																																																																																																															
34th Senate District DFL NEW	\$2,700																																																																																																																																																																																																																																																															
Alexander, Karin L	\$500																																																																																																																																																																																																																																																															
Voss, Elaine D	\$500																																																																																																																																																																																																																																																															
Voss, Gordon O	\$500																																																																																																																																																																																																																																																															
Friends of DFL Women	\$500																																																																																																																																																																																																																																																															
IBEW Local 292 Political Education	\$500																																																																																																																																																																																																																																																															
Iron Workers Local 512	\$500																																																																																																																																																																																																																																																															
Pipe Fitters Local 539	\$500																																																																																																																																																																																																																																																															
United Steelworkers District 11 Non-	\$500																																																																																																																																																																																																																																																															
womenwinning State PAC	\$500																																																																																																																																																																																																																																																															
\$9,200																																																																																																																																																																																																																																																																
3rd Senate District DFL NEW	\$5,000																																																																																																																																																																																																																																																															
Duluth FirePAC	\$500																																																																																																																																																																																																																																																															
Faegre Baker Daniels State-Reg Po	\$500																																																																																																																																																																																																																																																															
IFO Political Action Committee Func	\$500																																																																																																																																																																																																																																																															
Joint Council 32 DRIVE	\$500																																																																																																																																																																																																																																																															
Laborers District Council of MN & NI	\$500																																																																																																																																																																																																																																																															
Mah Mah Wi No Min Fund I	\$500																																																																																																																																																																																																																																																															
MAPE-PAC	\$500																																																																																																																																																																																																																																																															
MEDPAC Minn Medical Political Act	\$500																																																																																																																																																																																																																																																															
Minn CPAs Public Affairs Committee	\$500																																																																																																																																																																																																																																																															
Minn TruckPAC	\$500																																																																																																																																																																																																																																																															
Minneapolis Municipal Retirement A	\$500																																																																																																																																																																																																																																																															
Pipe Fitters Local 539	\$500																																																																																																																																																																																																																																																															
Prairie Island Indian Community PA	\$500																																																																																																																																																																																																																																																															
Teamsters Local 120 DRIVE	\$500																																																																																																																																																																																																																																																															
\$12,000																																																																																																																																																																																																																																																																
36th Senate District DFL NEW	\$750																																																																																																																																																																																																																																																															
AFSCME	\$500																																																																																																																																																																																																																																																															
AFSCME Minn PEOPLE Committee	\$500																																																																																																																																																																																																																																																															
Carpenters Local 322	\$500																																																																																																																																																																																																																																																															
Committee of Thirteen Legislative Fi	\$500																																																																																																																																																																																																																																																															
Friends of DFL Women	\$500																																																																																																																																																																																																																																																															
Laborers District Council of MN & NI	\$500																																																																																																																																																																																																																																																															
Local 59 Political Fund	\$500																																																																																																																																																																																																																																																															
Minn Police & Peace Officers Assoc	\$500																																																																																																																																																																																																																																																															
North Central States Carpenters PA	\$500																																																																																																																																																																																																																																																															
Pipe Fitters Local 539	\$500																																																																																																																																																																																																																																																															
womenwinning State PAC	\$500																																																																																																																																																																																																																																																															
\$6,250																																																																																																																																																																																																																																																																

Recipients of Contributions of \$500 or More From a Single Donor (Constitutional Office, Senate, House of Representatives and Judicial Candidates)

Combined Totals of 2011 and 2012

(Donors listed by Political Party Unit, Individual, Lobbyist, Political Committee, Political Fund, Candidate)

<p>Banaian, King RPM House 14B</p> <p>6th Congressional District RPM \$1,500</p> <p>14th Senate District RPM NEW \$2,250</p> <p>Hubbard, Karen \$500</p> <p>Hubbard, Stanley S \$500</p> <p>ACEC/MN Political Action Committee \$500</p> <p>Mah Mah Wi No Min Fund I \$500</p> <p>Michele PAC Minnesota \$500</p> <p>Minn Business Partnership PAC \$500</p> <p>MTA PAC \$500</p> <p>Prairie Island Indian Community PA \$500</p> <p>Mike LeMieur Volunteer Committee \$500</p> <p>Ray Cox for Senate \$500</p> <hr style="width: 100%;"/> <p style="text-align: right;">\$8,750</p> <p>Barkley, Dean N/A SC 1</p> <p>Agovic, Amer \$2,000</p> <p>Agovic, Amrudin \$2,000</p> <p>Gaarder, Dennis \$500</p> <p>Holker, Kody \$500</p> <p>Zimmerman, Robert \$500</p> <hr style="width: 100%;"/> <p style="text-align: right;">\$5,500</p> <p>Barrett, Robert (Bob) RPM House 32B</p> <p>8th Congressional District RPM \$500</p> <p>Chisago County RPM \$1,390</p> <p>Hubbard, Karen \$500</p> <p>Hubbard, Stanley \$500</p> <p>Streater, Joan \$500</p> <p>Freedom Club State PAC \$500</p> <p>MOHPA PAC \$500</p> <p>Citizens for (Roger) Crawford \$1,000</p> <hr style="width: 100%;"/> <p style="text-align: right;">\$5,390</p> <p>Bauman, Gina RPM Senate 41</p> <p>41st Senate District RPM \$1,000</p> <p>Basara, Elizabeth \$500</p> <hr style="width: 100%;"/> <p style="text-align: right;">\$1,500</p> <p>Bayers, Joanna DFL House 54B</p> <p>54th Senate District DFL NEW \$2,960</p> <p>Keetley, Joan \$500</p> <p>Friends of DFL Women \$500</p> <p>MAPE-PAC \$500</p> <p>womenwinning State PAC \$500</p> <hr style="width: 100%;"/> <p style="text-align: right;">\$4,960</p> <p>Beard, Michael RPM House 55A</p> <p>Scott County RPM \$650</p> <p>Micheletti, Thomas A \$500</p> <p>Faegre Baker Daniels State-Reg Po \$500</p> <p>Minn TruckPAC \$500</p> <p>Minneapolis Firefighters Fraternal A \$500</p> <p>Volunteers for (Mark) Murdock \$500</p> <hr style="width: 100%;"/> <p style="text-align: right;">\$3,150</p> <p>Benson, John DFL House 44B</p>	<p>44th Senate District DFL NEW \$1,500</p> <p>Applebaum, Jonathan \$500</p> <p>ACEC/MN Political Action Committee \$500</p> <p>AFSCME Minn PEOPLE Committee \$500</p> <p>Carpenters Local 322 \$500</p> <p>Project 515 PAC \$500</p> <p>SEIU Minn State Council Political Fu \$500</p> <hr style="width: 100%;"/> <p style="text-align: right;">\$4,500</p> <p>Benson, Michelle RPM Senate 31</p> <p>31st Senate District RPM NEW \$1,000</p> <p>Cummins, Joan \$500</p> <p>Cummins, Robert \$500</p> <p>Halvorson, Peter \$500</p> <p>Hoffman, Gretchen \$500</p> <p>Hoffman, Virgil \$500</p> <p>LaGrassa, David \$500</p> <p>Freedom Club State PAC \$500</p> <p>Minn CPAs Public Affairs Committee \$500</p> <p>MOHPA PAC \$500</p> <p>Twin Cities Republican Assn \$500</p> <hr style="width: 100%;"/> <p style="text-align: right;">\$6,000</p> <p>Benson, Mike (Michael) RPM House 26B</p> <p>1st Congressional District RPM \$600</p> <p>Benson, Mike (Michael) W \$834</p> <p>Hubbard, Karen \$500</p> <p>Hubbard, Stanley \$500</p> <p>Keith, Alexander M \$500</p> <p>Nordsving, Dean \$500</p> <p>Freedom Club State PAC \$500</p> <p>MTA PAC \$500</p> <hr style="width: 100%;"/> <p style="text-align: right;">\$4,434</p> <p>Benz, Mandy RPM House 37A</p> <p>6th Congressional District RPM \$3,250</p> <p>37th Senate District RPM NEW \$1,500</p> <p>Benz, Juventina \$500</p> <p>Michele PAC Minnesota \$500</p> <hr style="width: 100%;"/> <p style="text-align: right;">\$5,750</p> <p>Berg, Chuck DFL House 55A</p> <p>IBEW Local 292 Political Education \$500</p> <hr style="width: 100%;"/> <p style="text-align: right;">\$500</p> <p>Berglund, Jesse DFL House 11A</p> <p>Berglund, Jesse D \$1,000</p> <p>Madia, J. Ashwin \$500</p> <hr style="width: 100%;"/> <p style="text-align: right;">\$1,500</p> <p>Bernardy, Connie DFL House 41A</p> <p>41st Senate District DFL \$2,500</p> <p>Carpenters Local 322 \$500</p> <p>Friends of DFL Women \$500</p> <p>Minn Police & Peace Officers Assoc \$500</p> <p>MOHPA PAC \$500</p> <p>Pipe Fitters Local 539 \$500</p>	<p>womenwinning State PAC \$500</p> <p>Connie Bernardy Volunteer Team \$4,966</p> <hr style="width: 100%;"/> <p style="text-align: right;">\$10,466</p> <p>Bernardy, Connie DFL Senate 51</p> <p>Friends of DFL Women \$500</p> <hr style="width: 100%;"/> <p style="text-align: right;">\$500</p> <p>Berris, Marc N/A DC 4-44</p> <p>Badzin, Fern \$500</p> <p>Badzin, Jim \$500</p> <p>Berris, Marc \$5,162</p> <p>Heilicher, Elissa \$500</p> <p>Kristal, Daniel \$600</p> <p>Litton, Stephen \$500</p> <p>Meyer, Roger \$550</p> <p>Oleisky, Allen \$950</p> <p>Plunkett, Thomas \$500</p> <p>Rabuse, Nathalie \$500</p> <p>Roston, David \$1,000</p> <p>Skolnick, William \$500</p> <hr style="width: 100%;"/> <p style="text-align: right;">\$11,762</p> <p>Bertsch, Russell RPM House 42A</p> <p>6th Congressional District RPM \$800</p> <p>42A House District RPM \$667</p> <p>Hubbard, Karen \$500</p> <p>Hubbard, Stanley \$500</p> <p>McGough, Megan \$500</p> <p>McGough, Michael \$500</p> <p>McGough, Thomas \$500</p> <p>Munich, John \$500</p> <p>Wood, Bradley \$500</p> <p>Wood, Colleen \$500</p> <p>Minnesota PAC \$500</p> <hr style="width: 100%;"/> <p style="text-align: right;">\$5,967</p> <p>Bills, Kurt RPM House 37B</p> <p>Lorsung, Jeffrey \$500</p> <p>MOHPA PAC \$500</p> <hr style="width: 100%;"/> <p style="text-align: right;">\$1,000</p> <p>Blum, Joseph (Joe) RPM House 52A</p> <p>52A House District RPM NEW \$725</p> <p>Blum, Joseph (Joe) M \$20,208</p> <hr style="width: 100%;"/> <p style="text-align: right;">\$20,933</p>
---	---	--

Recipients of Contributions of \$500 or More From a Single Donor (Constitutional Office, Senate, House of Representatives and Judicial Candidates)

Combined Totals of 2011 and 2012

(Donors listed by Political Party Unit, Individual, Lobbyist, Political Committee, Political Fund, Candidate)

<p>Bly, Breanna RPM House 26A</p> <p>1st Congressional District RPM \$500</p> <p>Fillmore County RPM \$500</p> <p>Olmsted County RPM \$900</p> <p>Hubbard, Karen \$500</p> <p>Hubbard, Stanley S \$500</p> <p>Keith, Alexander M \$500</p> <p>Koka, Sree \$500</p> <p>Miller, Cynthia \$500</p> <p>Miller, Todd \$500</p> <p>Weishepl, Dot \$500</p> <p>Hospitality Political Action Committe \$500</p> <p>Minn Business Partnership PAC \$500</p> <hr style="width: 100%;"/> <p style="text-align: right;">\$6,400</p> <p>Bly, David DFL House 20B</p> <p>20th Senate District DFL NEW \$500</p> <p>52nd Senate District DFL NEW \$1,134</p> <p>LeSueur County DFL \$650</p> <p>Carpenters Local 322 \$500</p> <p>IFO Political Action Committee Func \$500</p> <p>Minn Nurses Assn Pol Comm \$500</p> <p>United Food & Commerical Workers \$500</p> <p>Working Families Fund \$500</p> <hr style="width: 100%;"/> <p style="text-align: right;">\$4,784</p> <p>Boals, Justin IPMN House 35A</p> <p>Independence Party of Minn \$1,700</p> <hr style="width: 100%;"/> <p style="text-align: right;">\$1,700</p> <p>Boeck, Peggy DFL Senate 13</p> <p>13th Senate District DFL NEW \$500</p> <p>Friends of DFL Women \$500</p> <p>IBEW Local 292 Political Education \$500</p> <hr style="width: 100%;"/> <p style="text-align: right;">\$1,500</p> <p>Bohannon II, Richard DFL House 13A</p> <p>IBEW Local 292 Political Education \$500</p> <hr style="width: 100%;"/> <p style="text-align: right;">\$500</p> <p>Bohnen, Richard (Rick) RPM House 50B</p> <p>50th Senate District RPM \$1,000</p> <p>Minn Service Station Assoc \$500</p> <hr style="width: 100%;"/> <p style="text-align: right;">\$1,500</p> <p>Bonoff, Terri DFL Senate 44</p> <p>44th Senate District DFL NEW \$1,250</p> <p>Dayton, Bruce \$500</p> <p>Fagre, Constance \$500</p> <p>Grabowski, Carol \$500</p> <p>Pesis, James \$500</p> <p>Puffer, James \$500</p> <p>ACEC/MN Political Action Committe \$500</p> <p>CAR, Comm of Auto Retailers \$500</p> <p>International Union of Operating Eng \$500</p> <p>MEDPAC Minn Medical Political Act \$500</p> <p>Minn Realtors Political Action Comrn \$500</p>	<p>MOHPA PAC \$500</p> <p>womenwinning State PAC \$500</p> <hr style="width: 100%;"/> <p style="text-align: right;">\$7,250</p> <p>Bower, Therese RPM House 7A</p> <p>7A House District RPM \$1,200</p> <hr style="width: 100%;"/> <p style="text-align: right;">\$1,200</p> <p>Bowles, Polly Peterson RPM House 49A</p> <p>Burwell, Barbara \$500</p> <p>Peterson, Craig D \$500</p> <hr style="width: 100%;"/> <p style="text-align: right;">\$1,000</p> <p>Brenden, Craig DFL House 24A</p> <p>Waseca County DFL \$2,500</p> <p>Greenwood, Patrick J \$500</p> <p>Hamilton, Kenneth \$500</p> <p>IBEW - COPE \$500</p> <p>SEIU Minn State Council Political Fu \$500</p> <p>Working Families Fund \$500</p> <p>Kath (Kory) for Representative \$500</p> <hr style="width: 100%;"/> <p style="text-align: right;">\$5,500</p> <p>Britton, Audrey DFL House 44A</p> <p>44th Senate District DFL NEW \$1,500</p> <p>Britton, Audrey \$849</p> <p>Rubenstein, Joseph \$500</p> <p>Friends of DFL Women \$500</p> <p>womenwinning State PAC \$500</p> <hr style="width: 100%;"/> <p style="text-align: right;">\$3,849</p> <p>Brobston, Andrew DFL Senate 58</p> <p>58th Senate District DFL NEW \$1,250</p> <p>Brobston, David E \$500</p> <p>Brobston, Linda L \$500</p> <p>Johnson, Robert P \$500</p> <p>IBEW Local 292 Political Education \$500</p> <p>Minn Police & Peace Officers Assoc \$500</p> <hr style="width: 100%;"/> <p style="text-align: right;">\$3,750</p> <p>Brown, Dave RPM Senate 15</p> <p>15A House District RPM \$500</p> <p>15B House District RPM \$837</p> <p>Cummins, Joan \$500</p> <p>Cummins, Robert \$500</p> <p>Eddy, Robert \$500</p> <p>Hamilton, Eleanor \$500</p> <p>Hamilton, Harold \$500</p> <p>Hoffman, Gretchen \$500</p> <p>Hubbard, Karen \$500</p> <p>Hubbard, Stanley S \$500</p> <p>Grindal, H Theodore \$500</p> <p>ACEC/MN Political Action Committe \$500</p> <p>Food PAC of Minn \$500</p> <p>Freedom Club State PAC \$500</p> <p>Goff Public PAC \$500</p> <p>Mah Mah Wi No Min Fund I \$500</p>	<p>Michele PAC Minnesota \$500</p> <p>MTA PAC \$500</p> <p>North Star SFAA-PAC \$500</p> <hr style="width: 100%;"/> <p style="text-align: right;">\$9,837</p> <p>Bruno Sr, John DFL House 39A</p> <p>39th Senate District DFL NEW \$500</p> <p>Eggers, William \$500</p> <p>Carpenters Local 322 \$500</p> <p>Taxpayers for (Robert) Rapheal \$500</p> <hr style="width: 100%;"/> <p style="text-align: right;">\$2,000</p> <p>Brynaert, Kathy DFL House 19B</p> <p>19th Senate District DFL NEW \$500</p> <p>Friends of DFL Women \$500</p> <p>IBEW - COPE \$500</p> <p>IFO Political Action Committee Func \$500</p> <p>Mah Mah Wi No Min Fund I \$500</p> <p>MTA PAC \$500</p> <hr style="width: 100%;"/> <p style="text-align: right;">\$3,000</p> <p>Bunn, Julie DFL Senate 39</p> <p>Frazer, Eugene \$500</p> <p>Messinger, Alida \$500</p> <p>Steere, Norman \$500</p> <p>Thompson, Jacqueline D \$500</p> <p>ACEC/MN Political Action Committe \$500</p> <p>AFSCME Minn PEOPLE Committee \$500</p> <p>Carpenters Local 322 \$500</p> <p>Duluth FirePAC \$500</p> <p>Emilys List - Minn \$500</p> <p>Friends of DFL Women \$500</p> <p>Minn Physical Therapy PAC \$500</p> <p>Minn Police & Peace Officers Assoc \$500</p> <p>North Central States Carpenters PA \$500</p> <p>Project 515 PAC \$500</p> <p>womenwinning State PAC \$500</p> <p>Citizens for Julie Bunn \$11,846</p> <hr style="width: 100%;"/> <p style="text-align: right;">\$19,346</p> <p>Burke, Susan NA DC 4-18</p> <p>Reelect Judge Philip Bush \$708</p> <hr style="width: 100%;"/> <p style="text-align: right;">\$708</p> <p>Burton, Travis DFL House 55B</p> <p>(Travis) Burton for Senate \$3,962</p> <hr style="width: 100%;"/> <p style="text-align: right;">\$3,962</p> <p>Busch, Kathy DFL Senate 55</p> <p>55th Senate District DFL NEW \$700</p> <p>Busch, Kathy \$928</p> <p>Carlson, Geraldine \$500</p> <p>Schneider, Roberta \$500</p> <p>Friends of DFL Women \$500</p> <p>Matt Christensen Campaign Commi \$800</p> <hr style="width: 100%;"/> <p style="text-align: right;">\$3,928</p>
--	--	---

Recipients of Contributions of \$500 or More From a Single Donor (Constitutional Office, Senate, House of Representatives and Judicial Candidates)

Combined Totals of 2011 and 2012

(Donors listed by Political Party Unit, Individual, Lobbyist, Political Committee, Political Fund, Candidate)

<p>Campa, Logan DFL House 18B</p> <p>Sibley County DFL \$500</p> <hr style="width: 100%;"/> <p style="text-align: right;">\$500</p> <p>Capistrant, Michael RPM Senate 67</p> <p>67th Senate District RPM NEW \$500</p> <hr style="width: 100%;"/> <p style="text-align: right;">\$500</p> <p>Carlson, James DFL Senate 51</p> <p>51st Senate District DFL NEW \$2,000</p> <p>52nd Senate District DFL NEW \$2,074</p> <p>DFL Senate Caucus \$31,917</p> <p>Lund, Kimberly \$500</p> <p>AFSCME Minn PEOPLE Committee \$500</p> <p>Amalgamated Transit Union Local 1 \$500</p> <p>Duluth FirePAC \$500</p> <p>IBEW Minn State Council PAC \$500</p> <p>IFO Political Action Committee Func \$500</p> <p>Iron Workers Local 512 \$500</p> <p>Laborers District Council of MN & NI \$500</p> <p>Local 59 Political Fund \$500</p> <p>Minn Nurses Assn Pol Comm \$500</p> <p>Minn Police & Peace Officers Assoc \$500</p> <p>Pile Drivers PAC Fund \$500</p> <p>SEIU Minn State Council Political Fu \$500</p> <p>Unidos Votamos - United We Vote \$500</p> <p>UTU PAC-MN \$500</p> <hr style="width: 100%;"/> <p style="text-align: right;">\$43,491</p> <p>Carlson, John RPM Senate 5</p> <p>8th Congressional District RPM \$1,000</p> <p>49th Senate District RPM NEW \$800</p> <p>Cass County RPM \$1,100</p> <p>Itasca County RPM \$1,250</p> <p>Hoffman, Gretchen \$500</p> <p>Hoffman, Virgil \$500</p> <p>Hubbard, Karen \$500</p> <p>Hubbard, Stanley S \$500</p> <p>Reger, Michael \$500</p> <p>FEAPAC - MINN \$500</p> <p>IFAPAC Minn \$500</p> <p>Minn Dental Political Action Commit \$500</p> <p>MTA PAC \$500</p> <p>North Central States Carpenters PA \$500</p> <p>North Star SFAA-PAC \$500</p> <p>Gen Olson Volunteer Committee \$500</p> <hr style="width: 100%;"/> <p style="text-align: right;">\$10,150</p> <p>Carlson, Jual RPM Senate 1</p> <p>Carlson, Jual \$4,150</p> <hr style="width: 100%;"/> <p style="text-align: right;">\$4,150</p> <p>Carlson, Lyndon DFL House 45A</p> <p>45th Senate District DFL \$1,225</p> <p>Committee of Thirteen Legislative Fi \$500</p> <p>IBEW Local 292 Political Education \$500</p> <p>IFO Political Action Committee Func \$500</p>	<p>Local 59 Political Fund \$500</p> <p>Mah Mah Wi No Min Fund I \$500</p> <p>Minneapolis Municipal Retirement A \$500</p> <p>Pipe Fitters Local 539 \$500</p> <p>Robbinsdale Federation of Teachers \$500</p> <hr style="width: 100%;"/> <p style="text-align: right;">\$5,225</p> <p>Carmack, Brandon RPM House 64B</p> <p>Arnn, Larry \$500</p> <hr style="width: 100%;"/> <p style="text-align: right;">\$500</p> <p>Chamberlain, Roger RPM Senate 38</p> <p>Chamberlain, Roger C \$762</p> <p>Hamilton, Eleanor \$500</p> <p>Hamilton, Harold \$500</p> <p>Hill, Louis F \$500</p> <p>McHale, Lynn \$500</p> <p>MINAR, CUSH \$500</p> <p>Einess, Ward \$500</p> <p>Freedom Club State PAC \$500</p> <p>Goff Public PAC \$500</p> <p>MOHPA PAC \$500</p> <p>North Star SFAA-PAC \$500</p> <hr style="width: 100%;"/> <p style="text-align: right;">\$5,762</p> <p>Champion, Bobby Joe DFL Senate 59</p> <p>Baylor, Timothy \$500</p> <p>Chakolis, Ronda M \$500</p> <p>Copland, Richard \$500</p> <p>Freeman, Gloria \$500</p> <p>Omorogbe, Ben \$500</p> <p>Trawick, Leon A \$500</p> <p>Committee of Thirteen Legislative Fi \$500</p> <p>IBEW Local 292 Political Education \$500</p> <p>International Union of Operating Eng \$500</p> <p>Joint Council 32 DRIVE \$500</p> <p>Local 59 Political Fund \$500</p> <p>Mah Mah Wi No Min Fund I \$1,000</p> <p>Minneapolis Bldg & Construct Trade \$500</p> <p>Pipe Fitters Local 539 \$500</p> <p>Teamsters Local 120 DRIVE \$1,000</p> <hr style="width: 100%;"/> <p style="text-align: right;">\$8,500</p> <p>Chrissis, Barrett DFL House 29B</p> <p>29th Senate District DFL NEW \$1,000</p> <p>Hoegemeyer, Marilyn \$500</p> <p>Lundsten, John \$500</p> <p>OLSON, BRIAN \$500</p> <p>OLSON, HEATHER \$500</p> <p>RAJALA, TERRY \$500</p> <p>TJOSVOLD, MARY \$500</p> <p>IBEW Local 292 Political Education \$500</p> <p>Iron Workers Local 512 \$500</p> <p>Minn Police & Peace Officers Assoc \$500</p> <p>Pipe Fitters Local 539 \$500</p> <p>St Paul Police Federation Political A \$500</p>	<p style="text-align: right;">\$6,500</p> <p>Clark, Karen DFL House 62A</p> <p>Wiener, Barbara \$500</p> <p>Committee of Thirteen Legislative Fi \$500</p> <p>Local 59 Political Fund \$500</p> <p>Mah Mah Wi No Min Fund I \$500</p> <p>Prairie Island Indian Community PAI \$500</p> <hr style="width: 100%;"/> <p style="text-align: right;">\$2,500</p> <p>Clausen, Gregory David DFL Senate 57</p> <p>3rd Senate District DFL NEW \$2,000</p> <p>DFL Senate Caucus \$21,954</p> <p>Beckman, Thomas \$500</p> <p>Clausen, Gregory David \$2,000</p> <p>AFSCME Minn PEOPLE Committee \$500</p> <p>Duluth FirePAC \$500</p> <p>Iron Workers Local 512 \$500</p> <p>Laborers District Council of MN & NI \$500</p> <p>MAPE-PAC \$500</p> <p>Minn Nurses Assn Pol Comm \$500</p> <p>Minn Police & Peace Officers Assoc \$500</p> <p>MOHPA PAC \$500</p> <p>SEIU Minn State Council Political Fi \$500</p> <p>Teamsters Local 120 DRIVE \$500</p> <p>United Food & Commerical Workers \$500</p> <hr style="width: 100%;"/> <p style="text-align: right;">\$31,954</p> <p>Cohen, Richard DFL Senate 64</p> <p>64th Senate District DFL \$2,439</p> <p>Ciresi, Michael \$500</p> <p>Kayser, Thomas C. \$500</p> <p>Libby, Kirsten J. \$500</p> <p>Amalgamated Transit Union Local 1 \$500</p> <p>CAR, Comm of Auto Retailers \$500</p> <p>Faegre Baker Daniels State-Reg Po \$500</p> <p>Lockridge Grindal Nauen PLLP Stat \$500</p> <p>Mah Mah Wi No Min Fund I \$500</p> <p>Prairie Island Indian Community PAI \$500</p> <p>RKM&C Fund \$500</p> <p>Saint Paul Teachers Pension PAC \$500</p> <p>SEIU Minn State Council Political Fu \$500</p> <p>Shakopee Mdewakanton Sioux \$500</p> <hr style="width: 100%;"/> <p style="text-align: right;">\$8,939</p> <p>Colangelo, Jesse RPM House 6B</p> <p>Colangelo, Jesse \$550</p> <hr style="width: 100%;"/> <p style="text-align: right;">\$550</p>
--	---	--

Recipients of Contributions of \$500 or More From a Single Donor (Constitutional Office, Senate, House of Representatives and Judicial Candidates)

Combined Totals of 2011 and 2012

(Donors listed by Political Party Unit, Individual, Lobbyist, Political Committee, Political Fund, Candidate)

Cole, Terra DFL House 59B					
Adams, Javonte	\$500	Cunningham, Pam RPM House 53A		Hubbard, Stanley S	\$500
Anyabwele, Talitha	\$500	53rd Senate District RPM	\$2,850	Radisewitz, Cary	\$500
Howard, Deon	\$500	56th Senate District RPM	\$2,000	Beer PAC-Minn Beer Wholesalers A	\$500
Hutchinson, Peter	\$500	Grove, Jeffrey	\$500	FEAPAC - MINN	\$500
McFarlane, Al	\$500	Haney, Jean	\$500	Lower Sioux Political Education Fun	\$500
Sayles-Belton, Sharon	\$500	Haney, Les	\$500	MAFMIC Political Action Committee	\$500
Womack, Catherine	\$500	Hubbard, Karen	\$500	Minn AGPAC	\$500
womenwinning State PAC	\$500	Hubbard, Stanley S	\$500	Minn Soybean PAC	\$500
	\$4,000		\$7,350	MTA PAC	\$500
Collins, David RPM House 2B		Cushing, Richard RPM House 40B		North Star SFAA-PAC	\$500
Collins, David	\$638	40th Senate District RPM NEW	\$1,000	VET-PAC of Minn	\$500
	\$638		\$1,000	Doug Magnus Campaign	\$500
Conroy, Lois N/A DC 4-44		Cutter, Elizabeth V N/A DC 4-22			\$11,400
Bakke, Christoper	\$1,300	Fleming, Terrence J	\$500	Daley, Theodore (Ted) RPM Senate 51	
Conroy, Lois	\$1,633	Kaemmer, Arthur W	\$750	2nd Congressional District RPM	\$2,000
Conroy, Martin	\$718	Nahum, Avi	\$500	49th Senate District RPM NEW	\$800
Conroy, Mary	\$1,850	Pritzker, Renee B	\$2,000	51st Senate District RPM	\$2,000
Fleming, Terrence J	\$500	Reece, Jim	\$500	CUVOL	\$500
Hofmeister Porter, Susan	\$950	Rosenbaum, Robert A	\$500	Goff Public PAC	\$500
McManus, Terrence	\$1,050	Tinkham, Thomas	\$750	Hospitality Political Action Committe	\$500
Orfield, Brigitt	\$500	Dorsey Political Fund	\$500	Minn CPAs Public Affairs Committee	\$500
Regnier, Dick	\$2,000	Lommen Nelson Political Action Cor	\$600	Minneapolis Firefighters Fraternal A	\$500
Regnier, Evelyn	\$2,000	Police Officers Fed of Mpls Conting	\$1,000	North Central States Carpenters PA	\$500
Zastrow, Todd	\$2,000		\$7,600	North Star SFAA-PAC	\$500
Meagher & Geer PLLP Political Fun	\$500	Dahle, Kevin DFL Senate 20		Teamsters Local 120 DRIVE	\$500
Police Officers Fed of Mpls Conting	\$1,000	3rd Senate District DFL NEW	\$2,000		\$8,800
	\$16,001	20th Senate District DFL NEW	\$725	Daudt, Kurt RPM House 31A	
Conway, Carlos RPM House 65B		DFL Senate Caucus	\$19,444	31st Senate District RPM NEW	\$1,000
65th Senate District RPM	\$500	LeSueur County DFL	\$650	Isanti County RPM	\$1,360
	\$500	Dahle, Ron	\$500	IBEW 110 PAC	\$500
Craigie, Daniel GPM House 59B		Higinbotham, Arthur	\$500	Mah Mah Wi No Min Fund I	\$500
Carlson, Alan	\$500	Thede, Norman	\$500	MOHPA PAC	\$500
	\$500	AFSCME Minn PEOPLE Committee	\$500	North Central States Carpenters PA	\$500
Crawford, Roger RPM House 8B		Duluth FirePAC	\$500	North Star SFAA-PAC	\$500
Goff Public PAC	\$500	IBEW Minn State Council PAC	\$500		\$4,860
Mah Mah Wi No Min Fund I	\$500	IFO Political Action Committee Func	\$500	Davern, Patrick DFL House 38A	
North Star SFAA-PAC	\$500	Laborers District Council of MN & NI	\$500	38th Senate District DFL	\$4,000
	\$1,500	Minn Nurses Assn Pol Comm	\$500		\$4,000
Cunniff, Robert DFL House 8B		MOHPA PAC	\$500	Dauids, Gregory RPM House 28B	
8th Senate District DFL NEW	\$1,800	Project 515 PAC	\$500	Fillmore County RPM	\$4,900
52nd Senate District DFL NEW	\$1,000	SEIU Minn State Council Political Fl	\$500	Minn CPAs Public Affairs Committee	\$500
Douglas County DFL	\$600	Working Families Fund	\$500	North Star SFAA-PAC	\$500
Hyytinen, Shelly	\$500		\$29,319	Police Officers Fed of Mpls Conting	\$500
Velde, Brenda	\$500	Dahms, Gary RPM Senate 16			\$6,400
IBEW Minn State Council PAC	\$500	7th Congressional District RPM	\$500	Davnie, Jim DFL House 63A	
Minn Nurses Assn Pol Comm	\$500	Brown County RPM	\$1,500	Brotherhood of Locomotive Enginee	\$500
Minn Police & Peace Officers Assoc	\$500	Lac qui Parle County RPM	\$750	Committee of Thirteen Legislative Fi	\$500
Plumbers & Steamfitters Local 11 P,	\$500	Lyon County RPM	\$1,000	Local 59 Political Fund	\$500
TRIAL-PAC	\$500	Redwood County RPM	\$650	Prairie Island Indian Community PA	\$500
Wenner (Carol) for MN House	\$500	Dahms, Elmer F	\$500		\$2,000
		Hubbard, Karen	\$500		

Recipients of Contributions of \$500 or More From a Single Donor (Constitutional Office, Senate, House of Representatives and Judicial Candidates)

Combined Totals of 2011 and 2012

(Donors listed by Political Party Unit, Individual, Lobbyist, Political Committee, Political Fund, Candidate)

Dayton, Mark DFL GC		Melander, Mary	\$500	McConnell, J. Dan	\$500
Abramowicz, A. Daniel	\$500	Mendoza, E Mia	\$500	McGrann, R. William	\$500
Becker, E Katherine	\$500	Mendoza, E Salvador	\$500	Melander, Harry	\$500
Bergh, Kjell	\$500	Miller, R. Richard	\$500	Micheletti, A Thomas	\$500
Borman, H. Thomas	\$500	Mulcahy, Tim	\$500	Moe, D. Roger	\$750
Borman, Margaret	\$500	Nash, Scott	\$500	Novak, G. Steve	\$500
Bruckner, W. Joseph	\$500	Nauen, N. Charles	\$500	Rice, F Brian	\$500
Campbell-Rice, JoAnn	\$500	Nielsen, A. Stuart	\$500	Seck, L Gerald	\$500
Carey, K. Geraldine	\$500	Nielsen, M. Katherine	\$500	Stoesz, A. Sarah	\$500
Carey, Thomas	\$500	Noteboom, J Lowell	\$500	Strusinski, G William	\$500
Cook, Richard	\$500	Noteboom, Sonja	\$500	ACEC/MN Political Action Committe	\$500
Cotton, D Jeffrey	\$500	O'Brien, M. Timothy	\$500	AFSCME Minn PEOPLE Committee	\$500
Cotton, S Melinda	\$500	Pearson, D Gale	\$500	Amalgamated Transit Union Local 1	\$500
Cowles, Jay III	\$500	Peris, A Jose	\$500	Beer PAC-Minn Beer Wholesalers A	\$500
Cowles, Knudsen Page	\$500	Peterson, Paul	\$500	Bike PAC	\$500
Dady, J. Michael	\$500	Pofahl, Pati Jo	\$500	Boilermakers 647 Political Action Fu	\$500
Dahl, M Richard	\$500	Rider, Thomas	\$500	Building Trades C1 PAC Fund	\$500
Dayton, J. Douglas	\$500	Rixmann, Mary	\$500	CAR, Comm of Auto Retailers	\$500
Dayton, J. Eric	\$500	Roepke, Katherine	\$500	Carpenters Local 322	\$500
Dayton, M. Cornelia	\$500	Rubenstein, A. James	\$500	COLL PAC	\$500
Dayton, Mary Lee	\$500	Sheehy, E. Lee	\$500	Committee of Thirteen Legislative Fi	\$500
Dayton, N Edward	\$500	Sieben, R. Michael	\$500	Council 65 Political Action Committe	\$500
Dayton, Wendy	\$500	Sieben, R. William	\$500	CUVOL	\$500
Deal, D. James	\$500	Skinner, M Charles IV	\$500	CWA Minnesota State Council	\$500
Deal, S. Pamela	\$500	Skogstrom, David	\$500	Dominium Political Fund	\$500
Deckoff, Stephen	\$500	Skogstrom, Janice	\$500	Dorsey Political Fund	\$500
Dickstein, J. Adam	\$500	Smith, F. Tina	\$500	Duluth FirePAC	\$500
Doot, Guy	\$500	Smith, Winifred	\$500	East Central MN Area Labor Council	\$500
Doot, Jennifer	\$500	Stapleton, Mary	\$500	Education Minn PAC	\$500
Dorsey, E. James	\$500	Thomas, Norrie	\$500	Faegre Baker Daniels State-Reg Po	\$500
Erickson, Kay	\$500	Triantafilou, S.D.	\$500	Firefighters Assoc of Mpls Political F	\$500
Flaherty, Yvonne	\$500	Warren, F Kevin	\$500	Gray Plant Mooty Mooty & Bennett I	\$500
Foster, David	\$500	West, H. Jane M. D.	\$500	IBEW 110 PAC	\$500
Freeman, Todd	\$500	Whitney, Wheelock	\$500	IBEW Local 292 Political Education	\$500
Ghermezian, Syd	\$500	Wilensky, J. Alan	\$500	IFO Political Action Committee Func	\$500
Gorecki, Brian	\$500	Zelle, A Charles	\$500	Independent Community Bankers of	\$500
Grindal, Haskins Michele	\$500	Zolty, B Aviva	\$500	International Union of Operating Eng	\$500
Gunville, A. Gloria	\$500	Almeida, M. Cristine	\$500	Iron Workers Local 512	\$500
Hale, L. Roger	\$500	Anderson, A. Lee	\$500	IUPAT Political Action Together Pol	\$500
Haley, Michael	\$500	Benson, A. Scott	\$500	Laborers District Council of MN & NI	\$500
Harlan, P. Thomas	\$500	Cassidy, D Paul	\$500	Larkin Hoffman Political Fund	\$500
Haselow, E Robert	\$500	Forschler, A. Richard	\$500	Leech Lake PAC	\$500
Haselow, Justine	\$500	Gallaher, E. Harry	\$500	Leonard Street and Deinard PAC	\$500
Hatch, A. Michael	\$500	Ginsberg, W. Richard	\$500	Local 59 Political Fund	\$500
Jones, Jeffrey A	\$500	Goodno, P Kevin	\$500	Mah Mah Wi No Min Fund I	\$500
Kayser, C. Thomas	\$500	Grindal, Theodore	\$500	MAPE-PAC	\$500
Knighton, David	\$500	Hahne, S. Kathryn	\$500	MEDPAC Minn Medical Political Act	\$500
Knoll, Verne	\$500	Heaney, M William	\$500	Minn AFL-CIO	\$500
Leipold, L. Craig	\$500	Hylden, Nancy	\$500	Minn Chiropractic Political Action Cc	\$500
Lenfestey, P. James	\$500	Johnson, H. David	\$500	Minn CPAs Public Affairs Committee	\$500
Lillehaug, L. David	\$500	Jorgensen, Julie	\$500	Minn Funeral Services PAC	\$500
Manivasager, D Jessica	\$500	Kramer, E. Ross	\$500	Minn Hospital PAC	\$500
McFarland, Richard	\$500	Lewis, J. Connie	\$500	Minn Manufactured Home PAC	\$500
Melander, Elizabeth	\$500	Madigan, D Michael	\$500	Minn Nurses Assn Pol Comm	\$500

Recipients of Contributions of \$500 or More From a Single Donor (Constitutional Office, Senate, House of Representatives and Judicial Candidates)

Combined Totals of 2011 and 2012

(Donors listed by Political Party Unit, Individual, Lobbyist, Political Committee, Political Fund, Candidate)

Minn Physical Therapy PAC	\$500	Laborers District Council of MN & NI	\$500		\$6,500
Minn Pipe Trades Assn PAC Fund	\$500	Minn Nurses Assn Pol Comm	\$500	Dill, David DFL House 3A	
Minn Professional Fire Fighters PAC	\$500	Minn Police & Peace Officers Assoc	\$500	Ryan, Bob	\$500
Minn State Council of UNITE HERE	\$500	Project 515 PAC	\$500	Minn Green Industry Political Action	\$500
Minn State MNPL	\$500	United Food & Commerical Workers	\$500	Minn Realtors Political Action Commr	\$500
Minn State Patrol Troopers Assoc	\$500		\$4,000	MTA PAC	\$500
Minn TruckPAC	\$500	Dehn, Raymond DFL House 59B			\$2,000
Minneapolis Bldg & Construct Trade	\$500	Abramowitz, Ava	\$500	Dimond, Tom DFL Senate 67	
Minneapolis Firefighters Fraternal A	\$500	Briggs, Dee	\$500	Halunen, Clayton D.	\$500
Minneapolis Municipal Retirement A	\$500	Cary, John	\$500		\$500
Minneapolis Police Fraternal Associ	\$500	Dehn, Elaine	\$500	Doepke, Connie RPM Senate 33	
Minneapolis Regional Labor Federa	\$500	Pealer, Casius	\$500	Bakken, Brad	\$500
MN HomeCare PAC	\$500	Peales, Casius	\$500	Bakken, Mary	\$500
MN Retailers IMPACT	\$500	AFSCME Minn PEOPLE Committee	\$500	Coleman, Dannette	\$500
MN State Bldg & Construction Trade	\$500	Committee of Thirteen Legislative Fi	\$500	Doepke, Connie	\$500
MOHPA PAC	\$500		\$4,000	Doepke, Mark	\$500
MSA-PAC	\$500	DeKruif, Alan RPM Senate 25		Fayfield, Mary	\$500
North Central States Carpenters PA	\$500	Jones, Douglas C	\$500	Fayfield, Robert	\$500
North Star SFAA-PAC	\$500	Jones, Mary	\$500	Head, Martha	\$500
Northeast ALC PAC	\$500	MOHPA PAC	\$500	Jabbour, Gabriel E.	\$500
PAL 9 Natl Assoc of Letter Carriers	\$500	North Star SFAA-PAC	\$500	Kozojed, Denise	\$500
Police Officers Fed of Mpls Conting	\$500		\$2,000	Mulligan, Michael	\$500
Rice Michels & Walther LLP Politica	\$500	DeMers, Marc DFL House 1B		Olsen, Kevin	\$500
RKM&C Fund	\$500	1st Senate District DFL	\$1,300	Olsen, Lisa	\$500
Saint Paul Teachers Pension PAC	\$500	DeMers, Marc	\$1,453	Otten, Clifford L.	\$500
SEIU Minn State Council Political Fu	\$500	AFSCME Minn PEOPLE Committee	\$500	Peterson, Gregg	\$500
Sheet Metal Workers PAC 10	\$500	Laborers District Council of MN & NI	\$500	Reinhardt, Sarah	\$500
St Paul Firefighters Local 21 Pol Act	\$500	Minn Police & Peace Officers Assoc	\$500	Schutz, Erik	\$500
St Paul Police Federation Political A	\$500	Plumbers & Steamfitters Local 11 P,	\$500	Schutz, Erin	\$500
St Paul Regional Labor Federation /	\$500		\$4,753	Schutz, Janet	\$500
Teamsters Local 120 DRIVE	\$500	Dettmer, Bob RPM House 39A		Schutz, Ronald J	\$500
TRIAL-PAC	\$500	39th Senate District RPM	\$750	Weiss, Jean A.	\$500
UAW Minn State CAP Council Politi	\$500	Chisago County RPM	\$520	Weiss, Robert M.	\$500
United Steelworkers District 11 Non-	\$500	Frey, Brett	\$500	Whitney, Wheelock	\$500
UTU PAC-MN	\$500	Frey, Nancy	\$500	Minn Business Partnership PAC	\$500
Working Families Fund	\$500	Bike PAC	\$500	TwinWest Chamber of Commerce P	\$500
(Kenneth) Kelash for Senate	\$500	Michele PAC Minnesota	\$500	(Connie) Doepke Volunteer Commit	\$18,298
	\$99,250		\$3,270	Gen Olson Volunteer Committee	\$3,100
Dean, Matthew RPM House 38B					\$33,898
Clark, James T	\$500	Dibble, D Scott DFL Senate 61		Doepke, Constance RPM House 33B	
Faegre Baker Daniels State-Reg Po	\$500	Biersdorf, Lee A.	\$500	33rd Senate District RPM	\$4,000
MEDPAC Minn Medical Political Act	\$500	Bright, Jason	\$500	Erickson, Lisa S.	\$500
Messerli & Kramer Political Action C	\$500	Davis, Barbara	\$500	Erickson, Robert D.	\$500
Minn Eye PAC	\$500	Pohlad, James	\$500		\$5,000
MOHPA PAC	\$500	ACEC/MN Political Action Committe	\$500	Doran, Brian DFL Senate 29	
MSA-PAC	\$500	Committee of Thirteen Legislative Fi	\$500	29th Senate District DFL NEW	\$1,000
TCO Political Action Committee	\$500	Local 59 Political Fund	\$500	Fleahman, Beth	\$500
Ray Cox for Senate	\$500	Mah Mah Wi No Min Fund I	\$500	Fleahman, Brad	\$500
	\$4,500	Minneapolis Firefighters Fraternal A:	\$500	Kyman, Alan	\$500
DeGree, Thomas (Tom) DFL House 39B		Minneapolis Municipal Retirement A	\$500	Pipe Fitters Local 539	\$500
Oldendorf, John	\$500	MTA PAC	\$500		\$3,000
AFSCME Minn PEOPLE Committee	\$500	Prairie Island Indian Community PA	\$500		
Carpenters Local 322	\$500	Teamsters Local 120 DRIVE	\$500		

Recipients of Contributions of \$500 or More From a Single Donor (Constitutional Office, Senate, House of Representatives and Judicial Candidates)

Combined Totals of 2011 and 2012

(Donors listed by Political Party Unit, Individual, Lobbyist, Political Committee, Political Fund, Candidate)

Franson, Mary RPM House 8B		44th Senate District RPM NEW	\$4,400	Grindal, H Theodore	\$500
Douglas County RPM	\$800	49th Senate District RPM NEW	\$500	ACEC/MN Political Action Committe	\$500
HRCC	\$3,150	Dewey, John	\$500	Beer PAC-Minn Beer Wholesalers A	\$500
Corle, Kathy	\$500	Dewey, Sherri	\$500	FEAPAC - MINN	\$500
Corle, Loren	\$500	Fresh, Audrey	\$500	Freedom Club State PAC	\$500
Hubbard, Karen	\$500	Fresh, Greg	\$500	Goff Public PAC	\$500
Hubbard, Stanley	\$500	Hubbard, Karen	\$500	Minn Realtors Political Action Comrr	\$500
Freedom Club State PAC	\$500	Hubbard, Stanley S	\$500	MOHPA PAC	\$500
MTA PAC	\$500	Kierlin, Robert	\$500	MTA PAC	\$500
Volunteers for Gretchen Hoffman	\$500	Krause, Debra	\$500	North Star SFAA-PAC	\$500
	\$7,450	Krause, William	\$500		\$9,775
		Lindau, Philip	\$500	Gerlach, Chris RPM Senate 37	
Franzen, Melisa Lopez DFL Senate 49		Lindau, Sharon	\$500	Kane, Peter A	\$500
49th Senate District DFL	\$3,250	Manley, John	\$500	Lorsung, Jeffrey J	\$500
DFL Senate Caucus	\$33,876	McKinley, Martin	\$500	McGovern, Michael F	\$500
Agosto, Nichole	\$500	McKinley, Patrica	\$500	Faegre Baker Daniels State-Reg Po	\$500
Doroff, Mary	\$500	Pennington, Nancy	\$500	FEAPAC - MINN	\$500
Franzen, Melisa Lopez	\$500	Pennington, Timothy	\$500	Goff Public PAC	\$500
Hamilton, Kay	\$500	Hospitality Political Action Committe	\$500	Minn Bank State PAC	\$500
Henrickson, Mary	\$500	Minn Cable Comm Assoc - PAC	\$500	Minn TruckPAC	\$500
Jelle, Dwight	\$500	Minnesota PAC	\$500	North Star SFAA-PAC	\$500
AFSCME Minn PEOPLE Committee	\$500		\$14,400		\$4,500
Committee of Thirteen Legislative Fi	\$500	Gammel, Paul DFL House 32A		Gibbons, Roberta DFL House 57A	
Friends of DFL Women	\$500	32nd Senate District DFL NEW	\$850	Friends of DFL Women	\$500
IBEW Local 292 Political Education	\$500	AFSCME Minn PEOPLE Committee	\$500	SEIU Minn State Council Political Fu	\$500
IFO Political Action Committee Func	\$500	Boilermakers 647 Political Action Fu	\$500	womenwinning State PAC	\$500
Laborers District Council of MN & NI	\$500	Joint Council 32 DRIVE	\$500		\$1,500
Local 59 Political Fund	\$500	SEIU Minn State Council Political Fu	\$500	Gilbert, Randy RPM SA	
MAPE-PAC	\$500	United Food & Commerical Workers	\$500	Gilbert, Randy	\$512
Minneapolis Regional Labor Federa	\$500	VOTE - 66	\$500		\$512
North Central States Carpenters PA	\$500		\$3,850		
Pipe Fitters Local 539	\$500	Garofalo, Patrick RPM House 58B			
Project 515 PAC	\$500	58th Senate District RPM	\$1,200		
womenwinning State PAC	\$500	Faegre Baker Daniels State-Reg Po	\$500		
Steve Elkins for Senate	\$1,200	North Central States Carpenters PA	\$500		
	\$47,826	Police Officers Fed of Mpls Contingε	\$500		
Freiberg, Mike DFL House 45B		Teamsters Local 120 DRIVE	\$500		
45th Senate District DFL	\$1,225	Mike LeMieur Volunteer Committee	\$500		
Freiberg, Mike	\$556		\$3,700		
ACEC/MN Political Action Committe	\$500	Gauthier, Kerry DFL House 7B			
IBEW Local 292 Political Education	\$500	Netland, Alan	\$500		
Robbinsdale Federation of Teachers	\$500	Duluth FirePAC	\$500		
	\$3,281	MOHPA PAC	\$500		
Fritz, Patti DFL House 24B		Plumbers & Steamfitters Local 11 P,	\$500		
IBEW Minn State Council PAC	\$500		\$2,000		
IFO Political Action Committee Func	\$500	Gazelka, Paul RPM Senate 9			
Minn Nurses Assn Pol Comm	\$500	Morrison County RPM	\$825		
MTA PAC	\$500	Senate Victory Fund	\$1,750		
Prairie Island Indian Community PA	\$500	Wadena County RPM	\$700		
SEIU Healthcare Minn	\$500	Gross, Nita R	\$500		
SEIU Minn State Council Political Fu	\$500	Gross, Robert R	\$500		
	\$3,500	Burhan, Charles	\$500		
Gaither, David RPM Senate 44					

Recipients of Contributions of \$500 or More From a Single Donor (Constitutional Office, Senate, House of Representatives and Judicial Candidates)

Combined Totals of 2011 and 2012

(Donors listed by Political Party Unit, Individual, Lobbyist, Political Committee, Political Fund, Candidate)

<p>Halverson, Laurie DFL House 51B</p> <p>51st Senate District DFL NEW \$1,000</p> <p>52nd Senate District DFL NEW \$1,634</p> <p>64th Senate District DFL \$500</p> <p>Minn DFL State Central Committee \$750</p> <p>Anderson, Nancy \$500</p> <p>Corder, Pat \$500</p> <p>Nelson, George \$500</p> <p>Nelson, Theresa \$500</p> <p>Youngerman, Anna \$500</p> <p>AFSCME Minn PEOPLE Committee \$500</p> <p>Friends of DFL Women \$500</p> <p>MAPE-PAC \$500</p> <p>Minn Police & Peace Officers Assoc \$500</p> <p>womenwinning State PAC \$500</p> <hr style="width: 100%;"/> <p style="text-align: right;">\$8,884</p> <p>Hamilton, Rod RPM House 22B</p> <p>Jackson County RPM \$600</p> <p>Minn AGPAC \$500</p> <p>Minn Green Industry Political Action \$500</p> <p>Minn TruckPAC \$500</p> <p>MN Corn State PAC \$500</p> <p>MTA PAC \$500</p> <p>PharmPAC \$500</p> <p>Doug Magnus Campaign \$500</p> <hr style="width: 100%;"/> <p style="text-align: right;">\$4,100</p> <p>Hancock, David RPM House 2A</p> <p>7th Congressional District RPM \$500</p> <p>Hubbard County RPM \$900</p> <p>Hancock, David \$1,885</p> <p>Hubbard, Karen \$500</p> <p>Hubbard, Stanley \$500</p> <p>Stordahl, Ronald \$500</p> <p>Freedom Club State PAC \$500</p> <p>Minn Business Partnership PAC \$500</p> <p>MOHPA PAC \$500</p> <p>MTA PAC \$500</p> <hr style="width: 100%;"/> <p style="text-align: right;">\$6,785</p> <p>Hann, David RPM Senate 48</p> <p>48th Senate District RPM NEW \$2,800</p> <p>Senate Victory Fund \$1,750</p> <p>Dahl, Diane \$500</p> <p>Dahl, Robert \$500</p> <p>Doyle, Dennis \$500</p> <p>Hamilton, Eleanor \$500</p> <p>Hamilton, Harold \$500</p> <p>McGonagill, Candi \$500</p> <p>McGonagill, Michael \$500</p> <p>Grindal, H Theodore \$500</p> <p>ACEC/MN Political Action Committee \$500</p> <p>Faegre Baker Daniels State-Reg Po \$500</p> <p>Freedom Club State PAC \$500</p>	<p>Goff Public PAC \$500</p> <p>Lockridge Grindal Nauen PLLP Stat \$500</p> <p>MEDPAC Minn Medical Political Act \$500</p> <p>Minn Hospital PAC \$500</p> <p>Minn Physical Therapy PAC \$500</p> <p>MOHPA PAC \$500</p> <p>PharmPAC \$500</p> <hr style="width: 100%;"/> <p style="text-align: right;">\$13,550</p> <p>Hansen, Phil RPM Senate 4</p> <p>7th Congressional District RPM \$500</p> <p>Clay County RPM \$500</p> <p>Amundson, Lloyd \$500</p> <p>Anderson, Rhys \$500</p> <p>Baer, Ja Dee \$500</p> <p>Corwin, Tim \$500</p> <p>Dixon, James \$500</p> <p>Hansen, Phil \$3,000</p> <p>Hanson, Thomas W \$500</p> <p>Johnson - Drenth, Susan \$500</p> <p>Kelly, James \$500</p> <p>Kelly, Jill \$500</p> <p>Lyngstad, Elizabeth \$500</p> <p>Lyngstad, John \$500</p> <p>Martin, Tracy \$500</p> <p>McMartin, Gail \$500</p> <p>Nagle, Kevin \$500</p> <p>Nelson, Dale \$500</p> <p>Nelson, Kathy \$500</p> <p>Riemersma, A. Jay \$500</p> <p>Riemersma, Cara \$500</p> <p>Scheel, Eileen \$500</p> <p>Scheel, Steve \$500</p> <p>Setter, Donald \$500</p> <p>Setter, Patricia \$500</p> <p>Vannett, Kimberly \$500</p> <p>Vannett, Michail \$500</p> <hr style="width: 100%;"/> <p style="text-align: right;">\$16,000</p> <p>Hansen, Richard DFL House 52A</p> <p>52nd Senate District DFL NEW \$5,000</p> <p>Mah Mah Wi No Min Fund I \$500</p> <p>Minn Green Industry Political Action \$500</p> <p>Prairie Island Indian Community PAI \$500</p> <p>Teamsters Local 120 DRIVE \$500</p> <hr style="width: 100%;"/> <p style="text-align: right;">\$7,000</p> <p>Hanson, Diane N/A DC 1-10</p> <p>Sjodin, Keith \$811</p> <hr style="width: 100%;"/> <p style="text-align: right;">\$811</p> <p>Hausman, Alice DFL House 66A</p> <p>66B House District DFL \$500</p> <p>66th Senate District DFL \$1,000</p> <p>ACEC/MN Political Action Committee \$500</p> <p>Friends of DFL Women \$500</p>	<p>IFO Political Action Committee Func \$500</p> <p>Mindy Greiling Volunteer Committee \$500</p> <hr style="width: 100%;"/> <p style="text-align: right;">\$3,500</p> <p>Havlick, Jennifer RPM Senate 3</p> <p>8th Congressional District RPM \$500</p> <p>Havlick, Jennifer \$551</p> <hr style="width: 100%;"/> <p style="text-align: right;">\$1,051</p> <p>Hawj, Foung DFL Senate 67</p> <p>Cheng, Ben \$500</p> <p>Her, Bee Yang \$500</p> <p>Her, Chad V \$500</p> <p>Her, Sawvtswj \$500</p> <p>Heu, Foung \$1,500</p> <p>Ko, Jeff \$500</p> <p>Ko, Jennifer \$500</p> <p>Tseng, Chin chih \$500</p> <p>Tseng, Lucy \$500</p> <p>Tseng, So Way \$500</p> <p>Vue, Charles \$500</p> <p>Wooke, Audrey \$500</p> <p>Xiong, Shua \$500</p> <p>Yang, Shong \$500</p> <p>Yang, Youa \$500</p> <p>St Paul Pipefitters Local 455 PAC \$500</p> <hr style="width: 100%;"/> <p style="text-align: right;">\$9,000</p> <p>Hayden, Jeffrey (Jeff) DFL Senate 62</p> <p>Committee of Thirteen Legislative Fi \$500</p> <p>IBEW Local 292 Political Education \$500</p> <p>Joint Council 32 DRIVE \$500</p> <p>Local 59 Political Fund \$500</p> <p>Mah Mah Wi No Min Fund I \$500</p> <p>Minn Nurses Assn Pol Comm \$500</p> <p>MN HomeCare PAC \$500</p> <p>Teamsters Local 120 DRIVE \$1,000</p> <hr style="width: 100%;"/> <p style="text-align: right;">\$4,500</p> <p>Helm, Dale RPM House 41A</p> <p>41st Senate District RPM \$500</p> <p>Helm, Dale \$4,221</p> <hr style="width: 100%;"/> <p style="text-align: right;">\$4,721</p> <p>Henderson, Timothy DFL Senate 38</p> <p>3rd Senate District DFL NEW \$2,000</p> <p>38th Senate District DFL \$2,000</p> <p>AFSCME Local 34 PEOPLE \$500</p> <p>AFSCME Minn PEOPLE Committee \$500</p> <p>Firefighters Assoc of Mpls Political F \$500</p> <p>Minn Police & Peace Officers Assoc \$500</p> <p>SEIU Minn State Council Political Fu \$500</p> <p>VOTE - 66 \$500</p> <p>Volunteers for (Sandy) Rummel \$1,000</p> <hr style="width: 100%;"/> <p style="text-align: right;">\$8,000</p>
--	---	---

Recipients of Contributions of \$500 or More From a Single Donor (Constitutional Office, Senate, House of Representatives and Judicial Candidates) Combined Totals of 2011 and 2012

(Donors listed by Political Party Unit, Individual, Lobbyist, Political Committee, Political Fund, Candidate)

<p>Hennelly, Cathy RPM House 67A</p> <p>67th Senate District RPM NEW \$750</p> <p style="text-align: right;">\$750</p>	<p>DFL Senate Caucus \$945</p> <p>Lund, Kimberly \$500</p> <p>AFSCME Minn PEOPLE Committee \$500</p> <p>Committee of Thirteen Legislative Fi \$500</p> <p>Duluth FirePAC \$500</p> <p>IBEW Local 292 Political Education \$500</p> <p>IBEW Minn State Council PAC \$500</p> <p>IUPAT Political Action Together Pol \$500</p> <p>Laborers District Council of MN & NI \$500</p> <p>Local 59 Political Fund \$500</p> <p>MAPE-PAC \$500</p> <p>Minn Pipe Trades Assn PAC Fund \$500</p> <p>Minn Police & Peace Officers Assoc \$500</p> <p>Minneapolis Regional Labor Federa \$500</p> <p>North Central States Carpenters PA \$500</p> <p>Pipe Fitters Local 539 \$500</p> <p>Project 515 PAC \$500</p> <p>SEIU Minn State Council Political Fu \$500</p> <p>United Food & Commerical Workers \$500</p> <p>Foley (Leo) for Senate Volunteer Co \$500</p> <p style="text-align: right;">\$13,645</p>	<p>North Central States Carpenters PA \$500</p> <p>PAL 9 Natl Assoc of Letter Carriers \$500</p> <p>Pipe Fitters Local 539 \$500</p> <p>Project 515 PAC \$500</p> <p>SEIU Minn State Council Political Fu \$500</p> <p>Teamsters Local 120 DRIVE \$500</p> <p>womenwinning State PAC \$500</p> <p style="text-align: right;">\$4,750</p>
<p>Hertaus, Jerome Allan (Jerry) RPM House 33</p> <p>33rd Senate District RPM \$2,500</p> <p>Hedtke, Dennis \$500</p> <p>Jabbour, Gabriel \$500</p> <p>McConnell, David \$500</p> <p>Nerz, Joan \$500</p> <p>Sheehan, Dr. Gregory \$500</p> <p>MOHPA PAC \$500</p> <p style="text-align: right;">\$5,500</p>	<p>Holberg, Mary Liz RPM House 58A</p> <p>58th Senate District RPM \$700</p> <p>Faegre Baker Daniels State-Reg Po \$500</p> <p>Minn TruckPAC \$500</p> <p>Minneapolis Municipal Retirement A \$500</p> <p style="text-align: right;">\$2,200</p>	<p>Housley, Karin RPM Senate 39</p> <p>39th Senate District RPM \$1,500</p> <p>Bradley, William \$500</p> <p>Cummins, Joan \$500</p> <p>Cummins, Robert \$500</p> <p>Housley, Karin \$2,651</p> <p>Hubbard, Jennifer \$500</p> <p>Hubbard, Karen \$500</p> <p>Hubbard, Stanley E. \$500</p> <p>Prill, George \$500</p> <p>Prill, Sally \$500</p> <p>Rominski, Dan \$500</p> <p>Rominski, Kari \$500</p> <p>Runyon, Charles \$500</p> <p>Runyon, Shannon \$500</p> <p>Bike PAC \$500</p> <p>Freedom Club State PAC \$500</p> <p>Michele PAC Minnesota \$500</p> <p>Minn Business Partnership PAC \$500</p> <p>Minn Realtors Political Action Comrr \$500</p> <p>MOHPA PAC \$500</p> <p>Twin Cities Republican Assn \$500</p> <p>Gen Olson Volunteer Committee \$500</p> <p>Vanderveer (Ray) Volunteer Commit \$1,000</p> <p style="text-align: right;">\$15,151</p>
<p>Hill, Tori DFL House 48B</p> <p>48th Senate District DFL NEW \$2,700</p> <p>Friends of DFL Women \$500</p> <p>womenwinning State PAC \$500</p> <p>Ray L Daniels Campaign Fund \$2,000</p> <p style="text-align: right;">\$5,700</p>	<p>Holman, David IPMN House 12A</p> <p>Independence Party of Minn \$1,700</p> <p style="text-align: right;">\$1,700</p>	<p>Howe, Jeffrey RPM House 13A</p> <p>6th Congressional District RPM \$1,000</p> <p>13th Senate District RPM \$3,200</p> <p>Bernick, Jason \$500</p> <p>Bernick, Pam \$500</p> <p>Hubbard, Karen \$500</p> <p>Hubbard, Stanley \$500</p> <p>Landwehr, Daniel \$500</p> <p>Switlik, Roch \$500</p> <p>Michele PAC Minnesota \$500</p> <p>Minn TruckPAC \$500</p> <p>MOHPA PAC \$500</p> <p style="text-align: right;">\$8,700</p>
<p>Hillebregt, Andy DFL House 35A</p> <p>35th Senate District DFL NEW \$1,250</p> <p style="text-align: right;">\$1,250</p>	<p>Hoppe, Joe RPM House 47B</p> <p>Hamilton, Eleanor \$500</p> <p>Rutstein, Harriette \$500</p> <p>Ryan, Lori \$500</p> <p>Dorsey Political Fund \$500</p> <p>FEAPAC - MINN \$500</p> <p>Goff Public PAC \$500</p> <p>Minn Bank State PAC \$500</p> <p>Minn TruckPAC \$500</p> <p>North Star SFAA-PAC \$500</p> <p style="text-align: right;">\$4,500</p>	<p>Horten, Melissa DFL House 36B</p> <p>36th Senate District DFL NEW \$750</p> <p>ACEC/MN Political Action Committe \$500</p> <p style="text-align: right;">\$3,000</p>
<p>Hilstrom, Debra DFL House 40B</p> <p>40th Senate District DFL NEW \$1,000</p> <p>Goodman, John \$500</p> <p>Goodman, Sindy A \$500</p> <p>Keller III, Thomas \$500</p> <p>Committee of Thirteen Legislative Fi \$500</p> <p>Mah Mah Wi No Min Fund I \$500</p> <p>North Central States Carpenters PA \$500</p> <p>Police Officers Fed of Mpls Conting \$500</p> <p style="text-align: right;">\$4,500</p>	<p>Hornstein, Frank DFL House 61A</p> <p>Pohlad, Jim \$500</p> <p>Brotherhood of Locomotive Enginee \$500</p> <p>Committee of Thirteen Legislative Fi \$500</p> <p>Local 59 Political Fund \$500</p> <p>Mah Mah Wi No Min Fund I \$500</p> <p>Teamsters Local 120 DRIVE \$500</p> <p style="text-align: right;">\$3,000</p>	<p>Hoden, David DFL House 34B</p> <p>34th Senate District DFL NEW \$3,000</p> <p>Parker, Bonny \$500</p> <p>Voss, Elaine V \$500</p> <p>Voss, Gordon O \$500</p> <p>IBEW Local 292 Political Education \$500</p> <p style="text-align: right;">\$5,000</p>
<p>Hoffman, Gretchen RPM Senate 10</p> <p>Aksamit, Dennis \$500</p> <p>MOHPA PAC \$500</p> <p>North Star SFAA-PAC \$500</p> <p>PharmPAC \$500</p> <p style="text-align: right;">\$2,000</p>	<p>Hoffman, John DFL Senate 36</p> <p>3rd Senate District DFL NEW \$2,000</p> <p>36th Senate District DFL NEW \$1,200</p>	<p>Horten, Melissa DFL House 36B</p> <p>36th Senate District DFL NEW \$750</p> <p>ACEC/MN Political Action Committe \$500</p> <p style="text-align: right;">\$3,000</p>

Recipients of Contributions of \$500 or More From a Single Donor (Constitutional Office, Senate, House of Representatives and Judicial Candidates)

Combined Totals of 2011 and 2012

(Donors listed by Political Party Unit, Individual, Lobbyist, Political Committee, Political Fund, Candidate)

<p>Howe, John RPM Senate 21</p> <p>1st Congressional District RPM \$750</p> <p>Winona County RPM \$500</p> <p>Hamilton, Eleanor \$500</p> <p>Hamilton, Harold \$500</p> <p>Howe, John S \$5,000</p> <p>Reger, Michael \$500</p> <p>Rosen, Tom \$500</p> <p>ACEC/MN Political Action Committee \$500</p> <p>Minn Dental Political Action Committee \$500</p> <p>MTA PAC \$500</p> <p>North Central States Carpenters PA \$500</p> <p>Police Officers Fed of Mpls Contingent \$500</p> <p>Prairie Island Indian Community PA \$500</p> <p>Gen Olson Volunteer Committee \$500</p> <hr style="width: 100%;"/> <p style="text-align: right;">\$11,750</p> <p>Howes, Larry RPM House 5A</p> <p>8th Congressional District RPM \$500</p> <p>Cass County RPM \$3,000</p> <p>Faegre Baker Daniels State-Reg Po \$500</p> <p>Laborers District Council of MN & NI \$500</p> <p>Minneapolis Firefighters Fraternal A \$500</p> <p>North Central States Carpenters PA \$500</p> <p>Prairie Island Indian Community PA \$500</p> <p>Teamsters Local 120 DRIVE \$500</p> <hr style="width: 100%;"/> <p style="text-align: right;">\$6,500</p> <p>Humphrey, Robert DFL Senate 67</p> <p>Kelly, Kathy L \$500</p> <p>Kelly, Ryan C \$500</p> <p>IBEW 110 PAC \$500</p> <p>IBEW Minn State Council PAC \$500</p> <p>Joint Council 32 DRIVE \$500</p> <p>Laborers District Council of MN & NI \$500</p> <p>Minn Police & Peace Officers Assoc \$500</p> <p>North Central States Carpenters PA \$500</p> <p>PROGRESSPPAC \$500</p> <p>St Paul Police Federation Political A \$500</p> <p>United Steelworkers District 11 Non- \$500</p> <hr style="width: 100%;"/> <p style="text-align: right;">\$5,500</p> <p>Huntley, Thomas (Tom) DFL House 7A</p> <p>7th Senate District DFL \$500</p> <p>Duluth FirePAC \$500</p> <p>Mah Mah Wi No Min Fund I \$500</p> <p>MEDPAC Minn Medical Political Act \$500</p> <p>MOHPA PAC \$500</p> <hr style="width: 100%;"/> <p style="text-align: right;">\$2,500</p> <p>Ingebrigtsen, William (Bill) RPM Senate 8</p> <p>Otter Tail County RPM \$1,000</p> <p>Faegre Baker Daniels State-Reg Po \$500</p> <p>Police Officers Fed of Mpls Contingent \$500</p> <p>Volunteers for Gretchen Hoffman \$500</p> <hr style="width: 100%;"/> <p style="text-align: right;">\$2,500</p>	<p>Isaacson, Jason (Ike) DFL House 42B</p> <p>42nd Senate District DFL \$1,850</p> <p>Bridgestock, Betty \$500</p> <p>Hart, Jim \$500</p> <p>Hutchinson, Peter \$500</p> <p>Reed, Maureen \$500</p> <p>Education Minn PAC \$500</p> <p>Joint Council 32 DRIVE \$500</p> <p>Laborers District Council of MN & NI \$500</p> <p>Paul Gardner for Minn House \$2,950</p> <hr style="width: 100%;"/> <p style="text-align: right;">\$8,300</p> <p>Jacobson, Theresa (Terry) RPM House 49B</p> <p>49th Senate District RPM NEW \$4,500</p> <p>Austin, William F \$500</p> <p>Delegard, Curtis A \$500</p> <p>Gibbs, Theresa K \$500</p> <p>Hubbard, Karen \$500</p> <p>Hubbard, Stanley S \$500</p> <p>Jacobson, Michael \$500</p> <p>Hospitality Political Action Committee \$500</p> <p>Minn Business Partnership PAC \$500</p> <p>MOHPA PAC \$500</p> <p>TwinWest Chamber of Commerce P \$500</p> <hr style="width: 100%;"/> <p style="text-align: right;">\$9,500</p> <p>Janatopoulos, Lorrie DFL House 6B</p> <p>Deal, Todd \$500</p> <p>Coalition for Democratic Values \$500</p> <p>Project 515 PAC \$500</p> <p>womenwinning State PAC \$500</p> <hr style="width: 100%;"/> <p style="text-align: right;">\$2,000</p> <p>Jensen, David (Dave) DFL House 56A</p> <p>56th Senate District DFL \$1,050</p> <p>IBEW Local 292 Political Education \$500</p> <hr style="width: 100%;"/> <p style="text-align: right;">\$1,550</p> <p>Jensen, Vicki DFL Senate 24</p> <p>3rd Senate District DFL NEW \$2,000</p> <p>24th Senate District DFL NEW \$500</p> <p>DFL Senate Caucus \$8,800</p> <p>Steele County DFL \$500</p> <p>Waseca County DFL \$1,500</p> <p>Hamilton, Kenneth \$500</p> <p>Jensen, Vicki \$1,000</p> <p>Kosel, Brian \$500</p> <p>Kosel, Linda \$500</p> <p>AFSCME Minn PEOPLE Committee \$500</p> <p>Friends of DFL Women \$500</p> <p>IBEW - COPE \$500</p> <p>Laborers District Council of MN & NI \$500</p> <p>Minn Farmers Union PAC \$500</p> <p>Minn Nurses Assn Pol Comm \$500</p> <p>MOHPA PAC \$500</p> <p>SEIU Minn State Council Political Fu \$500</p>	<p>Working Families Fund \$500</p> <hr style="width: 100%;"/> <p style="text-align: right;">\$20,300</p> <p>Johnson, Alice DFL Senate 37</p> <p>3rd Senate District DFL NEW \$2,000</p> <p>37th Senate District DFL NEW \$1,250</p> <p>DFL Senate Caucus \$34,597</p> <p>AFSCME Local 34 PEOPLE \$500</p> <p>AFSCME Minn PEOPLE Committee \$500</p> <p>Committee of Thirteen Legislative Fi \$500</p> <p>Friends of DFL Women \$500</p> <p>IBEW Local 292 Political Education \$500</p> <p>IBEW Minn State Council PAC \$500</p> <p>IFO Political Action Committee Func \$500</p> <p>Laborers District Council of MN & NI \$500</p> <p>Local 59 Political Fund \$500</p> <p>Minn Police & Peace Officers Assoc \$500</p> <p>Minneapolis Regional Labor Federa \$500</p> <p>MOHPA PAC \$500</p> <p>North Central States Carpenters PA \$500</p> <p>PAL 9 Natl Assoc of Letter Carriers \$500</p> <p>Pipe Fitters Local 539 \$500</p> <p>SEIU Minn State Council Political Fu \$500</p> <p>womenwinning State PAC \$500</p> <p>Friends of Tom Tillberry \$1,000</p> <hr style="width: 100%;"/> <p style="text-align: right;">\$47,347</p> <p>Johnson, Brian DFL House 15B</p> <p>Johnson, Brian L \$805</p> <p>Boilermakers 647 Political Action Fu \$500</p> <p>Pipe Fitters Local 539 \$500</p> <hr style="width: 100%;"/> <p style="text-align: right;">\$1,805</p> <p>Johnson, Brian RPM House 32A</p> <p>8th Congressional District RPM \$2,000</p> <p>Chisago County RPM \$720</p> <p>Itasca County RPM \$500</p> <p>Fayfield, Robert \$500</p> <p>Hubbard, Karen \$500</p> <p>Hubbard, Stanley \$500</p> <p>Mullen, Raymond \$500</p> <p>Niemi, Monte \$500</p> <p>Citizens for (Roger) Crawford \$500</p> <hr style="width: 100%;"/> <p style="text-align: right;">\$6,220</p> <p>Johnson, Duane RPM Senate 43</p> <p>43rd Senate District RPM \$500</p> <hr style="width: 100%;"/> <p style="text-align: right;">\$500</p> <p>Johnson, Nathan DFL House 11B</p> <p>Johnson, Nathan \$1,570</p> <p>IBEW Minn State Council PAC \$500</p> <p>Project 515 PAC \$500</p> <hr style="width: 100%;"/> <p style="text-align: right;">\$2,570</p>
---	---	---

Recipients of Contributions of \$500 or More From a Single Donor (Constitutional Office, Senate, House of Representatives and Judicial Candidates)

Combined Totals of 2011 and 2012

(Donors listed by Political Party Unit, Individual, Lobbyist, Political Committee, Political Fund, Candidate)

<p>Johnson, Reid RPM House 45B</p> <p>45th Senate District RPM \$500</p> <hr style="width: 100%;"/> <p style="text-align: right;">\$500</p> <p>Johnson, Sheldon DFL House 67B</p> <p>Joint Council 32 DRIVE \$500</p> <p>Mah Mah Wi No Min Fund I \$500</p> <p>MTA PAC \$500</p> <p>Prairie Island Indian Community PAI \$500</p> <hr style="width: 100%;"/> <p style="text-align: right;">\$2,000</p> <p>Jungbauer, Michael RPM Senate 48</p> <p>North Star SFAA-PAC \$500</p> <hr style="width: 100%;"/> <p style="text-align: right;">\$500</p> <p>Kahn, Phyllis DFL House 60B</p> <p>Committee of Thirteen Legislative Fi \$500</p> <p>Friends of DFL Women \$500</p> <p>Local 59 Political Fund \$500</p> <p>Minneapolis Firefighters Fraternal A \$500</p> <hr style="width: 100%;"/> <p style="text-align: right;">\$2,000</p> <p>Kaiser, Daniel RPM House 24B</p> <p>1st Congressional District RPM \$1,000</p> <p>Steele County RPM \$650</p> <p>Hubbard, Karen \$500</p> <p>Hubbard, Stanley S \$500</p> <p>Jones, Douglas C \$500</p> <p>Jones, Mary \$500</p> <p>Kaiser, Daniel A \$857</p> <p>Minnesota PAC \$500</p> <hr style="width: 100%;"/> <p style="text-align: right;">\$5,007</p> <p>Kanne, James DFL House 16B</p> <p>16th Senate District DFL NEW \$2,500</p> <p>Brown County DFL \$800</p> <hr style="width: 100%;"/> <p style="text-align: right;">\$3,300</p> <p>Kath, Kory DFL House 26A</p> <p>IFO Political Action Committee Func \$500</p> <hr style="width: 100%;"/> <p style="text-align: right;">\$500</p> <p>Kelash, Kenneth DFL Senate 63</p> <p>Amalgamated Transit Union Local 1 \$500</p> <p>Mah Mah Wi No Min Fund I \$500</p> <hr style="width: 100%;"/> <p style="text-align: right;">\$1,000</p> <p>Kellett, Chris RPM House 10A</p> <p>6th Congressional District RPM \$1,000</p> <p>8th Congressional District RPM \$500</p> <p>Campbell, Marcia J. \$500</p> <p>Campbell, Robert J. \$500</p> <p>Grotenhuis, Beth \$500</p> <p>Kellett, Chris \$4,050</p> <p>Mills, Stewart C \$1,000</p> <p>Obeidzinski, Ronald \$500</p> <p>Walz, Dale \$500</p> <p>(Kevin) Goedker for House Voluntee \$1,000</p>	<p style="text-align: right;">\$10,050</p> <p>Kelly, Timothy RPM House 21A</p> <p>Albrecht, Arlin \$500</p> <p>Albrecht, Marilyn \$500</p> <p>Knief, Mark \$500</p> <p>MTA PAC \$500</p> <p>North Star SFAA-PAC \$500</p> <p>Prairie Island Indian Community PAI \$500</p> <p>Project 515 PAC \$500</p> <hr style="width: 100%;"/> <p style="text-align: right;">\$3,500</p> <p>Kent, Susan DFL Senate 53</p> <p>3rd Senate District DFL NEW \$2,000</p> <p>DFL Senate Caucus \$13,060</p> <p>Coffman, Mary \$500</p> <p>Frazer, Eugene \$500</p> <p>Higinbotham, Arthur \$500</p> <p>Hunter, Julie \$500</p> <p>Hunter, Larry \$500</p> <p>Kent, C.M. \$500</p> <p>Kent, Susan \$3,874</p> <p>Lawson, Joseph \$500</p> <p>Messinger, Alida \$500</p> <p>Thompson, Jacqueline \$500</p> <p>Williams, Winnie \$500</p> <p>AFSCME Minn PEOPLE Committee \$500</p> <p>Duluth FirePAC \$500</p> <p>Friends of DFL Women \$500</p> <p>Laborers District Council of MN & NI \$500</p> <p>MAPE-PAC \$500</p> <p>Minn Nurses Assn Pol Comm \$500</p> <p>Minn Police & Peace Officers Assoc \$500</p> <p>MOHPA PAC \$500</p> <p>Project 515 PAC \$500</p> <p>United Food & Commerical Workers womenwinning State PAC \$500</p> <hr style="width: 100%;"/> <p style="text-align: right;">\$29,434</p> <p>Kieffer, Andrea RPM House 53B</p> <p>MOHPA PAC \$500</p> <p>North Star SFAA-PAC \$500</p> <hr style="width: 100%;"/> <p style="text-align: right;">\$1,000</p> <p>Kiel, Debra (Deb) RPM House 1B</p> <p>7th Congressional District RPM \$500</p> <p>Beiswenger, Lu Ann \$500</p> <p>Beiswenger, Rodney \$500</p> <p>Hubbard, Karen \$500</p> <p>Hubbard, Stanley S \$500</p> <p>Stordahl, Ronald \$500</p> <p>Minnesota PAC \$500</p> <p>MTA PAC \$500</p> <p>Ray Cox for Senate \$500</p> <p>Volunteers for (Mark) Murdock \$1,000</p> <hr style="width: 100%;"/> <p style="text-align: right;">\$5,500</p>	<p>Kiffmeyer, Mary RPM House 16B</p> <p>Minneapolis Firefighters Fraternal A \$500</p> <p>Minneapolis Municipal Retirement A \$500</p> <hr style="width: 100%;"/> <p style="text-align: right;">\$1,000</p> <p>Kiffmeyer, Mary RPM Senate 30</p> <p>30th Senate District RPM \$1,800</p> <p>Wright County RPM \$750</p> <p>Adkins, Gary \$500</p> <p>Adkins, Jeanne \$500</p> <p>Cummins, Joan \$500</p> <p>Cummins, Robert \$500</p> <p>Eddy, Donna \$500</p> <p>Eddy, Robert \$500</p> <p>Gibson, Laura L S \$500</p> <p>Leines, Chris \$500</p> <p>Leines, Wendy \$500</p> <p>Saffert, John S \$500</p> <p>Veit, Chrissie \$500</p> <p>Veit, Vaughn J \$500</p> <p>ACEC/MN Political Action Committe \$500</p> <p>Freedom Club State PAC \$500</p> <p>MEDPAC Minn Medical Political Act \$500</p> <p>Michele PAC Minnesota \$500</p> <p>MTA PAC \$500</p> <p>Mary Kiffmeyer for State Representa \$9,203</p> <hr style="width: 100%;"/> <p style="text-align: right;">\$20,253</p> <p>King, April RPM Senate 42</p> <p>6th Congressional District RPM \$500</p> <p>42A House District RPM \$667</p> <p>42B House District RPM \$500</p> <p>Honour, Scott \$500</p> <p>Hubbard, Karen \$500</p> <p>Hubbard, Stanley \$500</p> <p>McGough, Megan \$500</p> <p>McGough, Michael \$500</p> <p>McGough, Thomas \$500</p> <p>Munich, John \$500</p> <p>Steffes, Theresa \$500</p> <p>Taylor, Glen \$500</p> <p>Wood, Bradley \$500</p> <p>Wood, Colleen \$500</p> <p>Twin Cities Republican Assn \$500</p> <hr style="width: 100%;"/> <p style="text-align: right;">\$7,667</p> <p>Knox, Sally DFL Senate 15</p> <p>Kanabec County DFL \$900</p> <p>Friends of DFL Women \$500</p> <p>womenwinning State PAC \$500</p> <hr style="width: 100%;"/> <p style="text-align: right;">\$1,900</p> <p>Knuth, Katherine (Kate) DFL House 50B</p> <p>Heins, Samuel D \$500</p> <p>Knuth, Daniel \$500</p> <hr style="width: 100%;"/> <p style="text-align: right;">\$1,000</p>
---	--	--

Recipients of Contributions of \$500 or More From a Single Donor (Constitutional Office, Senate, House of Representatives and Judicial Candidates) Combined Totals of 2011 and 2012

(Donors listed by Political Party Unit, Individual, Lobbyist, Political Committee, Political Fund, Candidate)

<p>Koch, Joseph IPMN House 50A</p> <table border="0" style="width: 100%;"> <tr><td>Satnan, Gary</td><td style="text-align: right;">\$500</td></tr> <tr><td colspan="2" style="border-top: 1px solid black; text-align: right;">\$500</td></tr> </table> <p>Koenen, Lyle DFL Senate 17</p> <table border="0" style="width: 100%;"> <tr><td>3rd Senate District DFL NEW</td><td style="text-align: right;">\$2,000</td></tr> <tr><td>17th Senate District DFL NEW</td><td style="text-align: right;">\$500</td></tr> <tr><td>DFL Senate Caucus</td><td style="text-align: right;">\$23,569</td></tr> <tr><td>Kandiyohi County DFL</td><td style="text-align: right;">\$675</td></tr> <tr><td>Swift County DFL</td><td style="text-align: right;">\$500</td></tr> <tr><td>Thoma, Peter</td><td style="text-align: right;">\$500</td></tr> <tr><td>AFSCME Minn PEOPLE Committee</td><td style="text-align: right;">\$500</td></tr> <tr><td>IBEW Minn State Council PAC</td><td style="text-align: right;">\$500</td></tr> <tr><td>Laborers District Council of MN & NI</td><td style="text-align: right;">\$500</td></tr> <tr><td>MAPE-PAC</td><td style="text-align: right;">\$500</td></tr> <tr><td>Minn Farmers Union PAC</td><td style="text-align: right;">\$500</td></tr> <tr><td>Minn Nurses Assn Pol Comm</td><td style="text-align: right;">\$500</td></tr> <tr><td>MTA PAC</td><td style="text-align: right;">\$500</td></tr> <tr><td>SEIU Minn State Council Political Fu</td><td style="text-align: right;">\$500</td></tr> <tr><td>Friends of Gary Kubly</td><td style="text-align: right;">\$1,000</td></tr> <tr><td colspan="2" style="border-top: 1px solid black; text-align: right;">\$32,744</td></tr> </table> <p>Krage, John (Jack) DFL Senate 28</p> <table border="0" style="width: 100%;"> <tr><td>3rd Senate District DFL NEW</td><td style="text-align: right;">\$1,000</td></tr> <tr><td>Winona County DFL</td><td style="text-align: right;">\$1,655</td></tr> <tr><td>Harris, William J</td><td style="text-align: right;">\$500</td></tr> <tr><td>Higinbotham, Arthur</td><td style="text-align: right;">\$500</td></tr> <tr><td>Hohenner, Marianne</td><td style="text-align: right;">\$500</td></tr> <tr><td>Krage, John (Jack)</td><td style="text-align: right;">\$4,687</td></tr> <tr><td>Krage, Susan</td><td style="text-align: right;">\$500</td></tr> <tr><td>Reuter, Rill A</td><td style="text-align: right;">\$500</td></tr> <tr><td>IFO Political Action Committee Func</td><td style="text-align: right;">\$500</td></tr> <tr><td>MOHPA PAC</td><td style="text-align: right;">\$500</td></tr> <tr><td>(Sharon) Ropes for Senate</td><td style="text-align: right;">\$2,045</td></tr> <tr><td colspan="2" style="border-top: 1px solid black; text-align: right;">\$12,887</td></tr> </table> <p>Krenz, Diane N/A DC 4-22</p> <table border="0" style="width: 100%;"> <tr><td>Krenz, Diane M</td><td style="text-align: right;">\$4,483</td></tr> <tr><td colspan="2" style="border-top: 1px solid black; text-align: right;">\$4,483</td></tr> </table> <p>Kresha, Ronald RPM House 9B</p> <table border="0" style="width: 100%;"> <tr><td>8th Congressional District RPM</td><td style="text-align: right;">\$1,000</td></tr> <tr><td>Morrison County RPM</td><td style="text-align: right;">\$825</td></tr> <tr><td>Hubbard, Karen</td><td style="text-align: right;">\$500</td></tr> <tr><td>Hubbard, Stanley S</td><td style="text-align: right;">\$500</td></tr> <tr><td>Kresha, Ronald</td><td style="text-align: right;">\$4,800</td></tr> <tr><td>ACEC/MN Political Action Committe</td><td style="text-align: right;">\$500</td></tr> <tr><td>Minn Realtors Political Action Comr</td><td style="text-align: right;">\$500</td></tr> <tr><td>MTA PAC</td><td style="text-align: right;">\$500</td></tr> <tr><td>Mike LeMieur Volunteer Committee</td><td style="text-align: right;">\$1,000</td></tr> <tr><td colspan="2" style="border-top: 1px solid black; text-align: right;">\$10,125</td></tr> </table> <p>Kriesel, John RPM House 57A</p> <table border="0" style="width: 100%;"> <tr><td>Knief, Mark</td><td style="text-align: right;">\$500</td></tr> <tr><td>North Central States Carpenters PA</td><td style="text-align: right;">\$500</td></tr> <tr><td colspan="2" style="border-top: 1px solid black; text-align: right;">\$1,000</td></tr> </table>	Satnan, Gary	\$500	\$500		3rd Senate District DFL NEW	\$2,000	17th Senate District DFL NEW	\$500	DFL Senate Caucus	\$23,569	Kandiyohi County DFL	\$675	Swift County DFL	\$500	Thoma, Peter	\$500	AFSCME Minn PEOPLE Committee	\$500	IBEW Minn State Council PAC	\$500	Laborers District Council of MN & NI	\$500	MAPE-PAC	\$500	Minn Farmers Union PAC	\$500	Minn Nurses Assn Pol Comm	\$500	MTA PAC	\$500	SEIU Minn State Council Political Fu	\$500	Friends of Gary Kubly	\$1,000	\$32,744		3rd Senate District DFL NEW	\$1,000	Winona County DFL	\$1,655	Harris, William J	\$500	Higinbotham, Arthur	\$500	Hohenner, Marianne	\$500	Krage, John (Jack)	\$4,687	Krage, Susan	\$500	Reuter, Rill A	\$500	IFO Political Action Committee Func	\$500	MOHPA PAC	\$500	(Sharon) Ropes for Senate	\$2,045	\$12,887		Krenz, Diane M	\$4,483	\$4,483		8th Congressional District RPM	\$1,000	Morrison County RPM	\$825	Hubbard, Karen	\$500	Hubbard, Stanley S	\$500	Kresha, Ronald	\$4,800	ACEC/MN Political Action Committe	\$500	Minn Realtors Political Action Comr	\$500	MTA PAC	\$500	Mike LeMieur Volunteer Committee	\$1,000	\$10,125		Knief, Mark	\$500	North Central States Carpenters PA	\$500	\$1,000		<p>Kruse, Allen (Al) DFL House 16A</p> <table border="0" style="width: 100%;"> <tr><td>16th Senate District DFL NEW</td><td style="text-align: right;">\$2,500</td></tr> <tr><td>Lac Qui Parle County DFL</td><td style="text-align: right;">\$750</td></tr> <tr><td>Lyon County DFL</td><td style="text-align: right;">\$600</td></tr> <tr><td>Yellow Medicine County DFL</td><td style="text-align: right;">\$1,000</td></tr> <tr><td>IFO Political Action Committee Func</td><td style="text-align: right;">\$500</td></tr> <tr><td colspan="2" style="border-top: 1px solid black; text-align: right;">\$5,350</td></tr> </table> <p>Kruse, Benjamin RPM Senate 36</p> <table border="0" style="width: 100%;"> <tr><td>36th Senate District RPM NEW</td><td style="text-align: right;">\$2,500</td></tr> <tr><td>Hamilton, Eleanor</td><td style="text-align: right;">\$500</td></tr> <tr><td>Hamilton, Harold</td><td style="text-align: right;">\$500</td></tr> <tr><td>Hubbard, Karen</td><td style="text-align: right;">\$500</td></tr> <tr><td>Hubbard, Stanley</td><td style="text-align: right;">\$500</td></tr> <tr><td>Lorsung, Jeff</td><td style="text-align: right;">\$500</td></tr> <tr><td>Reger, Michael</td><td style="text-align: right;">\$500</td></tr> <tr><td>Taylor, Glen</td><td style="text-align: right;">\$500</td></tr> <tr><td>Freedom Club State PAC</td><td style="text-align: right;">\$500</td></tr> <tr><td>Minn Business Partnership PAC</td><td style="text-align: right;">\$500</td></tr> <tr><td>Minn Realtors Political Action Comr</td><td style="text-align: right;">\$500</td></tr> <tr><td>Minnesota PAC</td><td style="text-align: right;">\$500</td></tr> <tr><td>TwinWest Chamber of Commerce P</td><td style="text-align: right;">\$500</td></tr> <tr><td>Gen Olson Volunteer Committee</td><td style="text-align: right;">\$500</td></tr> <tr><td colspan="2" style="border-top: 1px solid black; text-align: right;">\$9,000</td></tr> </table> <p>Kubly, Gary DFL Senate 20</p> <table border="0" style="width: 100%;"> <tr><td>Prairie Island Indian Community PAC</td><td style="text-align: right;">\$500</td></tr> <tr><td colspan="2" style="border-top: 1px solid black; text-align: right;">\$500</td></tr> </table> <p>Kuster, Byron DFL House 11A</p> <table border="0" style="width: 100%;"> <tr><td>Friebe, Alan</td><td style="text-align: right;">\$500</td></tr> <tr><td>Kuster, Byron E</td><td style="text-align: right;">\$650</td></tr> <tr><td>Lief-Kuster, Rebecca</td><td style="text-align: right;">\$500</td></tr> <tr><td colspan="2" style="border-top: 1px solid black; text-align: right;">\$1,650</td></tr> </table> <p>Labenz, Kevin DFL House 23A</p> <table border="0" style="width: 100%;"> <tr><td>23rd Senate District DFL NEW</td><td style="text-align: right;">\$800</td></tr> <tr><td>Faribault County DFL</td><td style="text-align: right;">\$1,150</td></tr> <tr><td>Hurd, William</td><td style="text-align: right;">\$500</td></tr> <tr><td>Labenz, Ann</td><td style="text-align: right;">\$500</td></tr> <tr><td>Labenz, David</td><td style="text-align: right;">\$500</td></tr> <tr><td>Labenz, Kevin</td><td style="text-align: right;">\$1,086</td></tr> <tr><td>IBEW - COPE</td><td style="text-align: right;">\$500</td></tr> <tr><td>St Paul Pipefitters Local 455 PAC</td><td style="text-align: right;">\$500</td></tr> <tr><td>United Food & Commerical Workers</td><td style="text-align: right;">\$500</td></tr> <tr><td>Working Families Fund</td><td style="text-align: right;">\$500</td></tr> <tr><td>(David) Wertjes for State Senate</td><td style="text-align: right;">\$2,060</td></tr> <tr><td colspan="2" style="border-top: 1px solid black; text-align: right;">\$8,596</td></tr> </table> <p>Laine, Carolyn DFL House 41B</p> <table border="0" style="width: 100%;"> <tr><td>41st Senate District DFL</td><td style="text-align: right;">\$1,000</td></tr> <tr><td>Friends of DFL Women</td><td style="text-align: right;">\$500</td></tr> <tr><td>Minn Nurses Assn Pol Comm</td><td style="text-align: right;">\$500</td></tr> <tr><td>womenwinning State PAC</td><td style="text-align: right;">\$500</td></tr> <tr><td colspan="2" style="border-top: 1px solid black; text-align: right;">\$2,500</td></tr> </table> <p>Langseth, Pamela (Pam) RPM House 33B</p>	16th Senate District DFL NEW	\$2,500	Lac Qui Parle County DFL	\$750	Lyon County DFL	\$600	Yellow Medicine County DFL	\$1,000	IFO Political Action Committee Func	\$500	\$5,350		36th Senate District RPM NEW	\$2,500	Hamilton, Eleanor	\$500	Hamilton, Harold	\$500	Hubbard, Karen	\$500	Hubbard, Stanley	\$500	Lorsung, Jeff	\$500	Reger, Michael	\$500	Taylor, Glen	\$500	Freedom Club State PAC	\$500	Minn Business Partnership PAC	\$500	Minn Realtors Political Action Comr	\$500	Minnesota PAC	\$500	TwinWest Chamber of Commerce P	\$500	Gen Olson Volunteer Committee	\$500	\$9,000		Prairie Island Indian Community PAC	\$500	\$500		Friebe, Alan	\$500	Kuster, Byron E	\$650	Lief-Kuster, Rebecca	\$500	\$1,650		23rd Senate District DFL NEW	\$800	Faribault County DFL	\$1,150	Hurd, William	\$500	Labenz, Ann	\$500	Labenz, David	\$500	Labenz, Kevin	\$1,086	IBEW - COPE	\$500	St Paul Pipefitters Local 455 PAC	\$500	United Food & Commerical Workers	\$500	Working Families Fund	\$500	(David) Wertjes for State Senate	\$2,060	\$8,596		41st Senate District DFL	\$1,000	Friends of DFL Women	\$500	Minn Nurses Assn Pol Comm	\$500	womenwinning State PAC	\$500	\$2,500		<p>Schroeder, Camille</p>	\$500 <p>Weiss, Robert</p>	\$500 <p style="text-align: right;">\$1,000</p> <p>Lanning, Morrie RPM House 9A</p> <table border="0" style="width: 100%;"> <tr><td>Faegre Baker Daniels State-Reg Po</td><td style="text-align: right;">\$500</td></tr> <tr><td>IFO Political Action Committee Func</td><td style="text-align: right;">\$500</td></tr> <tr><td>Minneapolis Firefighters Fraternal A</td><td style="text-align: right;">\$500</td></tr> <tr><td>Minneapolis Municipal Retirement A</td><td style="text-align: right;">\$500</td></tr> <tr><td>North Central States Carpenters PA</td><td style="text-align: right;">\$500</td></tr> <tr><td>Saint Paul Teachers Pension PAC</td><td style="text-align: right;">\$500</td></tr> <tr><td>Teamsters Local 120 DRIVE</td><td style="text-align: right;">\$500</td></tr> <tr><td colspan="2" style="border-top: 1px solid black; text-align: right;">\$3,500</td></tr> </table> <p>Larson, Benjamin RPM House 4A</p> <table border="0" style="width: 100%;"> <tr><td>Granlund, Peter</td><td style="text-align: right;">\$500</td></tr> <tr><td>Larson, Benjamin W</td><td style="text-align: right;">\$650</td></tr> <tr><td>Larson, Darold E</td><td style="text-align: right;">\$500</td></tr> <tr><td colspan="2" style="border-top: 1px solid black; text-align: right;">\$1,650</td></tr> </table> <p>Larson, Nancy DFL House 18A</p> <table border="0" style="width: 100%;"> <tr><td>Meeker County DFL</td><td style="text-align: right;">\$2,500</td></tr> <tr><td>Larson, Nancy</td><td style="text-align: right;">\$1,000</td></tr> <tr><td>Friends of DFL Women</td><td style="text-align: right;">\$500</td></tr> <tr><td>Joint Council 32 DRIVE</td><td style="text-align: right;">\$500</td></tr> <tr><td colspan="2" style="border-top: 1px solid black; text-align: right;">\$4,500</td></tr> </table> <p>Larson, Scott Other Senate 64</p> <table border="0" style="width: 100%;"> <tr><td>Bauch, Walter G</td><td style="text-align: right;">\$500</td></tr> <tr><td>Larson, Jill</td><td style="text-align: right;">\$500</td></tr> <tr><td>Larson, Scott</td><td style="text-align: right;">\$500</td></tr> <tr><td colspan="2" style="border-top: 1px solid black; text-align: right;">\$1,500</td></tr> </table> <p>Latz, Ronald DFL Senate 46</p> <table border="0" style="width: 100%;"> <tr><td>Lande, Jeff</td><td style="text-align: right;">\$500</td></tr> <tr><td>IBEW Local 292 Political Education</td><td style="text-align: right;">\$500</td></tr> <tr><td>TRIAL-PAC</td><td style="text-align: right;">\$500</td></tr> <tr><td colspan="2" style="border-top: 1px solid black; text-align: right;">\$1,500</td></tr> </table> <p>Lee, Colin DFL House 58A</p> <table border="0" style="width: 100%;"> <tr><td>58th Senate District DFL NEW</td><td style="text-align: right;">\$900</td></tr> <tr><td colspan="2" style="border-top: 1px solid black; text-align: right;">\$900</td></tr> </table> <p>Lehrke, Derrick RPM House 54A</p> <table border="0" style="width: 100%;"> <tr><td>54th Senate District RPM</td><td style="text-align: right;">\$750</td></tr> <tr><td>Citizens for John Kriesel</td><td style="text-align: right;">\$2,950</td></tr> <tr><td colspan="2" style="border-top: 1px solid black; text-align: right;">\$3,700</td></tr> </table> <p>Leidiger, Ernie RPM House 47A</p> <table border="0" style="width: 100%;"> <tr><td>Beer PAC-Minn Beer Wholesalers A</td><td style="text-align: right;">\$500</td></tr> <tr><td>MOHPA PAC</td><td style="text-align: right;">\$500</td></tr> <tr><td colspan="2" style="border-top: 1px solid black; text-align: right;">\$1,000</td></tr> </table> <p>Lenczewski, Ann DFL House 50B</p> <table border="0" style="width: 100%;"> <tr><td>50th Senate District DFL</td><td style="text-align: right;">\$750</td></tr> <tr><td>Lockridge Grindal Nauen PLLP Stat</td><td style="text-align: right;">\$500</td></tr> <tr><td colspan="2" style="border-top: 1px solid black; text-align: right;">\$1,250</td></tr> </table>	Faegre Baker Daniels State-Reg Po	\$500	IFO Political Action Committee Func	\$500	Minneapolis Firefighters Fraternal A	\$500	Minneapolis Municipal Retirement A	\$500	North Central States Carpenters PA	\$500	Saint Paul Teachers Pension PAC	\$500	Teamsters Local 120 DRIVE	\$500	\$3,500		Granlund, Peter	\$500	Larson, Benjamin W	\$650	Larson, Darold E	\$500	\$1,650		Meeker County DFL	\$2,500	Larson, Nancy	\$1,000	Friends of DFL Women	\$500	Joint Council 32 DRIVE	\$500	\$4,500		Bauch, Walter G	\$500	Larson, Jill	\$500	Larson, Scott	\$500	\$1,500		Lande, Jeff	\$500	IBEW Local 292 Political Education	\$500	TRIAL-PAC	\$500	\$1,500		58th Senate District DFL NEW	\$900	\$900		54th Senate District RPM	\$750	Citizens for John Kriesel	\$2,950	\$3,700		Beer PAC-Minn Beer Wholesalers A	\$500	MOHPA PAC	\$500	\$1,000		50th Senate District DFL	\$750	Lockridge Grindal Nauen PLLP Stat	\$500	\$1,250	
Satnan, Gary	\$500																																																																																																																																																																																																																																																													
\$500																																																																																																																																																																																																																																																														
3rd Senate District DFL NEW	\$2,000																																																																																																																																																																																																																																																													
17th Senate District DFL NEW	\$500																																																																																																																																																																																																																																																													
DFL Senate Caucus	\$23,569																																																																																																																																																																																																																																																													
Kandiyohi County DFL	\$675																																																																																																																																																																																																																																																													
Swift County DFL	\$500																																																																																																																																																																																																																																																													
Thoma, Peter	\$500																																																																																																																																																																																																																																																													
AFSCME Minn PEOPLE Committee	\$500																																																																																																																																																																																																																																																													
IBEW Minn State Council PAC	\$500																																																																																																																																																																																																																																																													
Laborers District Council of MN & NI	\$500																																																																																																																																																																																																																																																													
MAPE-PAC	\$500																																																																																																																																																																																																																																																													
Minn Farmers Union PAC	\$500																																																																																																																																																																																																																																																													
Minn Nurses Assn Pol Comm	\$500																																																																																																																																																																																																																																																													
MTA PAC	\$500																																																																																																																																																																																																																																																													
SEIU Minn State Council Political Fu	\$500																																																																																																																																																																																																																																																													
Friends of Gary Kubly	\$1,000																																																																																																																																																																																																																																																													
\$32,744																																																																																																																																																																																																																																																														
3rd Senate District DFL NEW	\$1,000																																																																																																																																																																																																																																																													
Winona County DFL	\$1,655																																																																																																																																																																																																																																																													
Harris, William J	\$500																																																																																																																																																																																																																																																													
Higinbotham, Arthur	\$500																																																																																																																																																																																																																																																													
Hohenner, Marianne	\$500																																																																																																																																																																																																																																																													
Krage, John (Jack)	\$4,687																																																																																																																																																																																																																																																													
Krage, Susan	\$500																																																																																																																																																																																																																																																													
Reuter, Rill A	\$500																																																																																																																																																																																																																																																													
IFO Political Action Committee Func	\$500																																																																																																																																																																																																																																																													
MOHPA PAC	\$500																																																																																																																																																																																																																																																													
(Sharon) Ropes for Senate	\$2,045																																																																																																																																																																																																																																																													
\$12,887																																																																																																																																																																																																																																																														
Krenz, Diane M	\$4,483																																																																																																																																																																																																																																																													
\$4,483																																																																																																																																																																																																																																																														
8th Congressional District RPM	\$1,000																																																																																																																																																																																																																																																													
Morrison County RPM	\$825																																																																																																																																																																																																																																																													
Hubbard, Karen	\$500																																																																																																																																																																																																																																																													
Hubbard, Stanley S	\$500																																																																																																																																																																																																																																																													
Kresha, Ronald	\$4,800																																																																																																																																																																																																																																																													
ACEC/MN Political Action Committe	\$500																																																																																																																																																																																																																																																													
Minn Realtors Political Action Comr	\$500																																																																																																																																																																																																																																																													
MTA PAC	\$500																																																																																																																																																																																																																																																													
Mike LeMieur Volunteer Committee	\$1,000																																																																																																																																																																																																																																																													
\$10,125																																																																																																																																																																																																																																																														
Knief, Mark	\$500																																																																																																																																																																																																																																																													
North Central States Carpenters PA	\$500																																																																																																																																																																																																																																																													
\$1,000																																																																																																																																																																																																																																																														
16th Senate District DFL NEW	\$2,500																																																																																																																																																																																																																																																													
Lac Qui Parle County DFL	\$750																																																																																																																																																																																																																																																													
Lyon County DFL	\$600																																																																																																																																																																																																																																																													
Yellow Medicine County DFL	\$1,000																																																																																																																																																																																																																																																													
IFO Political Action Committee Func	\$500																																																																																																																																																																																																																																																													
\$5,350																																																																																																																																																																																																																																																														
36th Senate District RPM NEW	\$2,500																																																																																																																																																																																																																																																													
Hamilton, Eleanor	\$500																																																																																																																																																																																																																																																													
Hamilton, Harold	\$500																																																																																																																																																																																																																																																													
Hubbard, Karen	\$500																																																																																																																																																																																																																																																													
Hubbard, Stanley	\$500																																																																																																																																																																																																																																																													
Lorsung, Jeff	\$500																																																																																																																																																																																																																																																													
Reger, Michael	\$500																																																																																																																																																																																																																																																													
Taylor, Glen	\$500																																																																																																																																																																																																																																																													
Freedom Club State PAC	\$500																																																																																																																																																																																																																																																													
Minn Business Partnership PAC	\$500																																																																																																																																																																																																																																																													
Minn Realtors Political Action Comr	\$500																																																																																																																																																																																																																																																													
Minnesota PAC	\$500																																																																																																																																																																																																																																																													
TwinWest Chamber of Commerce P	\$500																																																																																																																																																																																																																																																													
Gen Olson Volunteer Committee	\$500																																																																																																																																																																																																																																																													
\$9,000																																																																																																																																																																																																																																																														
Prairie Island Indian Community PAC	\$500																																																																																																																																																																																																																																																													
\$500																																																																																																																																																																																																																																																														
Friebe, Alan	\$500																																																																																																																																																																																																																																																													
Kuster, Byron E	\$650																																																																																																																																																																																																																																																													
Lief-Kuster, Rebecca	\$500																																																																																																																																																																																																																																																													
\$1,650																																																																																																																																																																																																																																																														
23rd Senate District DFL NEW	\$800																																																																																																																																																																																																																																																													
Faribault County DFL	\$1,150																																																																																																																																																																																																																																																													
Hurd, William	\$500																																																																																																																																																																																																																																																													
Labenz, Ann	\$500																																																																																																																																																																																																																																																													
Labenz, David	\$500																																																																																																																																																																																																																																																													
Labenz, Kevin	\$1,086																																																																																																																																																																																																																																																													
IBEW - COPE	\$500																																																																																																																																																																																																																																																													
St Paul Pipefitters Local 455 PAC	\$500																																																																																																																																																																																																																																																													
United Food & Commerical Workers	\$500																																																																																																																																																																																																																																																													
Working Families Fund	\$500																																																																																																																																																																																																																																																													
(David) Wertjes for State Senate	\$2,060																																																																																																																																																																																																																																																													
\$8,596																																																																																																																																																																																																																																																														
41st Senate District DFL	\$1,000																																																																																																																																																																																																																																																													
Friends of DFL Women	\$500																																																																																																																																																																																																																																																													
Minn Nurses Assn Pol Comm	\$500																																																																																																																																																																																																																																																													
womenwinning State PAC	\$500																																																																																																																																																																																																																																																													
\$2,500																																																																																																																																																																																																																																																														
Faegre Baker Daniels State-Reg Po	\$500																																																																																																																																																																																																																																																													
IFO Political Action Committee Func	\$500																																																																																																																																																																																																																																																													
Minneapolis Firefighters Fraternal A	\$500																																																																																																																																																																																																																																																													
Minneapolis Municipal Retirement A	\$500																																																																																																																																																																																																																																																													
North Central States Carpenters PA	\$500																																																																																																																																																																																																																																																													
Saint Paul Teachers Pension PAC	\$500																																																																																																																																																																																																																																																													
Teamsters Local 120 DRIVE	\$500																																																																																																																																																																																																																																																													
\$3,500																																																																																																																																																																																																																																																														
Granlund, Peter	\$500																																																																																																																																																																																																																																																													
Larson, Benjamin W	\$650																																																																																																																																																																																																																																																													
Larson, Darold E	\$500																																																																																																																																																																																																																																																													
\$1,650																																																																																																																																																																																																																																																														
Meeker County DFL	\$2,500																																																																																																																																																																																																																																																													
Larson, Nancy	\$1,000																																																																																																																																																																																																																																																													
Friends of DFL Women	\$500																																																																																																																																																																																																																																																													
Joint Council 32 DRIVE	\$500																																																																																																																																																																																																																																																													
\$4,500																																																																																																																																																																																																																																																														
Bauch, Walter G	\$500																																																																																																																																																																																																																																																													
Larson, Jill	\$500																																																																																																																																																																																																																																																													
Larson, Scott	\$500																																																																																																																																																																																																																																																													
\$1,500																																																																																																																																																																																																																																																														
Lande, Jeff	\$500																																																																																																																																																																																																																																																													
IBEW Local 292 Political Education	\$500																																																																																																																																																																																																																																																													
TRIAL-PAC	\$500																																																																																																																																																																																																																																																													
\$1,500																																																																																																																																																																																																																																																														
58th Senate District DFL NEW	\$900																																																																																																																																																																																																																																																													
\$900																																																																																																																																																																																																																																																														
54th Senate District RPM	\$750																																																																																																																																																																																																																																																													
Citizens for John Kriesel	\$2,950																																																																																																																																																																																																																																																													
\$3,700																																																																																																																																																																																																																																																														
Beer PAC-Minn Beer Wholesalers A	\$500																																																																																																																																																																																																																																																													
MOHPA PAC	\$500																																																																																																																																																																																																																																																													
\$1,000																																																																																																																																																																																																																																																														
50th Senate District DFL	\$750																																																																																																																																																																																																																																																													
Lockridge Grindal Nauen PLLP Stat	\$500																																																																																																																																																																																																																																																													
\$1,250																																																																																																																																																																																																																																																														

Recipients of Contributions of \$500 or More From a Single Donor (Constitutional Office, Senate, House of Representatives and Judicial Candidates)

Combined Totals of 2011 and 2012

(Donors listed by Political Party Unit, Individual, Lobbyist, Political Committee, Political Fund, Candidate)

<p>Lesch, John DFL House 66B</p> <table style="width: 100%; border-collapse: collapse;"> <tr><td>66A House District DFL</td><td style="text-align: right;">\$700</td></tr> <tr><td>66B House District DFL</td><td style="text-align: right;">\$500</td></tr> <tr><td>66th Senate District DFL</td><td style="text-align: right;">\$1,000</td></tr> <tr><td>IBEW 110 PAC</td><td style="text-align: right;">\$500</td></tr> <tr><td>TRIAL-PAC</td><td style="text-align: right;">\$500</td></tr> <tr><td colspan="2" style="border-top: 1px solid black; text-align: right;">\$3,200</td></tr> </table> <p>Liebl, Zachary IPMN House 17B</p> <table style="width: 100%; border-collapse: collapse;"> <tr><td>Independence Party of Minn</td><td style="text-align: right;">\$1,700</td></tr> <tr><td>Liebl, Zachary J</td><td style="text-align: right;">\$2,235</td></tr> <tr><td colspan="2" style="border-top: 1px solid black; text-align: right;">\$3,935</td></tr> </table> <p>Liebling, Tina DFL House 26A</p> <table style="width: 100%; border-collapse: collapse;"> <tr><td>Friends of DFL Women</td><td style="text-align: right;">\$500</td></tr> <tr><td>IFO Political Action Committee Func</td><td style="text-align: right;">\$500</td></tr> <tr><td>MEDPAC Minn Medical Political Act</td><td style="text-align: right;">\$500</td></tr> <tr><td>Minn Dental Political Action Commit</td><td style="text-align: right;">\$500</td></tr> <tr><td>Minn Physical Therapy PAC</td><td style="text-align: right;">\$500</td></tr> <tr><td>Prairie Island Indian Community PAI</td><td style="text-align: right;">\$500</td></tr> <tr><td>womenwinning State PAC</td><td style="text-align: right;">\$500</td></tr> <tr><td>Working Families Fund</td><td style="text-align: right;">\$500</td></tr> <tr><td colspan="2" style="border-top: 1px solid black; text-align: right;">\$4,000</td></tr> </table> <p>Lien, Benjamin DFL House 4A</p> <table style="width: 100%; border-collapse: collapse;"> <tr><td>4th Senate District DFL NEW</td><td style="text-align: right;">\$500</td></tr> <tr><td>Clay County DFL</td><td style="text-align: right;">\$1,100</td></tr> <tr><td>Wohlwend, Pamela S</td><td style="text-align: right;">\$500</td></tr> <tr><td>AFSCME Minn PEOPLE Committee</td><td style="text-align: right;">\$500</td></tr> <tr><td>IFO Political Action Committee Func</td><td style="text-align: right;">\$500</td></tr> <tr><td>Laborers District Council of MN & NI</td><td style="text-align: right;">\$500</td></tr> <tr><td>MAPE-PAC</td><td style="text-align: right;">\$500</td></tr> <tr><td>Minn Nurses Assn Pol Comm</td><td style="text-align: right;">\$500</td></tr> <tr><td>Greg Lemke for House 9A</td><td style="text-align: right;">\$864</td></tr> <tr><td colspan="2" style="border-top: 1px solid black; text-align: right;">\$5,464</td></tr> </table> <p>Lillie, Leon Michael DFL House 43B</p> <table style="width: 100%; border-collapse: collapse;"> <tr><td>43rd Senate District DFL</td><td style="text-align: right;">\$2,000</td></tr> <tr><td>Mah Mah Wi No Min Fund I</td><td style="text-align: right;">\$500</td></tr> <tr><td>Minn Realtors Political Action Comrr</td><td style="text-align: right;">\$500</td></tr> <tr><td colspan="2" style="border-top: 1px solid black; text-align: right;">\$3,000</td></tr> </table> <p>Lillie, Ted RPM Senate 53</p> <table style="width: 100%; border-collapse: collapse;"> <tr><td>6th Congressional District RPM</td><td style="text-align: right;">\$1,000</td></tr> <tr><td>49th Senate District RPM NEW</td><td style="text-align: right;">\$800</td></tr> <tr><td>53rd Senate District RPM</td><td style="text-align: right;">\$800</td></tr> <tr><td>Hamilton, Eleanor</td><td style="text-align: right;">\$500</td></tr> <tr><td>Hamilton, Harold</td><td style="text-align: right;">\$500</td></tr> <tr><td>Lillie, Ted</td><td style="text-align: right;">\$1,000</td></tr> <tr><td>Nardini, Tom</td><td style="text-align: right;">\$500</td></tr> <tr><td>Grindal, H Theodore</td><td style="text-align: right;">\$500</td></tr> <tr><td>ACEC/MN Political Action Committe</td><td style="text-align: right;">\$500</td></tr> <tr><td>Freedom Club State PAC</td><td style="text-align: right;">\$500</td></tr> <tr><td>Goff Public PAC</td><td style="text-align: right;">\$500</td></tr> <tr><td>Minn Bank State PAC</td><td style="text-align: right;">\$500</td></tr> <tr><td>Minn Business Partnership PAC</td><td style="text-align: right;">\$500</td></tr> <tr><td>Minn TruckPAC</td><td style="text-align: right;">\$500</td></tr> </table>	66A House District DFL	\$700	66B House District DFL	\$500	66th Senate District DFL	\$1,000	IBEW 110 PAC	\$500	TRIAL-PAC	\$500	\$3,200		Independence Party of Minn	\$1,700	Liebl, Zachary J	\$2,235	\$3,935		Friends of DFL Women	\$500	IFO Political Action Committee Func	\$500	MEDPAC Minn Medical Political Act	\$500	Minn Dental Political Action Commit	\$500	Minn Physical Therapy PAC	\$500	Prairie Island Indian Community PAI	\$500	womenwinning State PAC	\$500	Working Families Fund	\$500	\$4,000		4th Senate District DFL NEW	\$500	Clay County DFL	\$1,100	Wohlwend, Pamela S	\$500	AFSCME Minn PEOPLE Committee	\$500	IFO Political Action Committee Func	\$500	Laborers District Council of MN & NI	\$500	MAPE-PAC	\$500	Minn Nurses Assn Pol Comm	\$500	Greg Lemke for House 9A	\$864	\$5,464		43rd Senate District DFL	\$2,000	Mah Mah Wi No Min Fund I	\$500	Minn Realtors Political Action Comrr	\$500	\$3,000		6th Congressional District RPM	\$1,000	49th Senate District RPM NEW	\$800	53rd Senate District RPM	\$800	Hamilton, Eleanor	\$500	Hamilton, Harold	\$500	Lillie, Ted	\$1,000	Nardini, Tom	\$500	Grindal, H Theodore	\$500	ACEC/MN Political Action Committe	\$500	Freedom Club State PAC	\$500	Goff Public PAC	\$500	Minn Bank State PAC	\$500	Minn Business Partnership PAC	\$500	Minn TruckPAC	\$500	<table style="width: 100%; border-collapse: collapse;"> <tr><td>MOHPA PAC</td><td style="text-align: right;">\$500</td></tr> <tr><td>North Star SFAA-PAC</td><td style="text-align: right;">\$500</td></tr> <tr><td>Prairie Island Indian Community PAI</td><td style="text-align: right;">\$500</td></tr> <tr><td>Citizens for (Daron) Gersch</td><td style="text-align: right;">\$750</td></tr> <tr><td>Vandevveer (Ray) Volunteer Commiti</td><td style="text-align: right;">\$1,000</td></tr> <tr><td colspan="2" style="border-top: 1px solid black; text-align: right;">\$11,850</td></tr> </table> <p>Limmer, Warren RPM Senate 34</p> <table style="width: 100%; border-collapse: collapse;"> <tr><td>34th Senate District RPM</td><td style="text-align: right;">\$1,100</td></tr> <tr><td>Kramer, Ross E</td><td style="text-align: right;">\$500</td></tr> <tr><td>BAM-PAC</td><td style="text-align: right;">\$500</td></tr> <tr><td>CAR, Comm of Auto Retailers</td><td style="text-align: right;">\$500</td></tr> <tr><td>Dorsey Political Fund</td><td style="text-align: right;">\$500</td></tr> <tr><td>Faegre Baker Daniels State-Reg Po</td><td style="text-align: right;">\$500</td></tr> <tr><td>Goff Public PAC</td><td style="text-align: right;">\$500</td></tr> <tr><td>Mah Mah Wi No Min Fund I</td><td style="text-align: right;">\$500</td></tr> <tr><td>Minn Manufactured Home PAC</td><td style="text-align: right;">\$500</td></tr> <tr><td>Minn Realtors Political Action Comrr</td><td style="text-align: right;">\$500</td></tr> <tr><td>Minn TruckPAC</td><td style="text-align: right;">\$500</td></tr> <tr><td>Multi Housing Political Action Comrr</td><td style="text-align: right;">\$500</td></tr> <tr><td>Police Officers Fed of Mpls Contingr</td><td style="text-align: right;">\$500</td></tr> <tr><td>Prairie Island Indian Community PAI</td><td style="text-align: right;">\$500</td></tr> <tr><td>Shakopee Mdewakanton Sioux</td><td style="text-align: right;">\$500</td></tr> <tr><td>Winthrop & Weinstine PA Political F</td><td style="text-align: right;">\$500</td></tr> <tr><td colspan="2" style="border-top: 1px solid black; text-align: right;">\$8,600</td></tr> </table> <p>Lipp, Daniel RPM House 65A</p> <table style="width: 100%; border-collapse: collapse;"> <tr><td>65th Senate District RPM</td><td style="text-align: right;">\$500</td></tr> <tr><td colspan="2" style="border-top: 1px solid black; text-align: right;">\$500</td></tr> </table> <p>Loeffler, Diane DFL House 60A</p> <table style="width: 100%; border-collapse: collapse;"> <tr><td>Boilermakers 647 Political Action Fu</td><td style="text-align: right;">\$500</td></tr> <tr><td>Committee of Thirteen Legislative Fi</td><td style="text-align: right;">\$500</td></tr> <tr><td>Friends of DFL Women</td><td style="text-align: right;">\$500</td></tr> <tr><td>Local 59 Political Fund</td><td style="text-align: right;">\$500</td></tr> <tr><td colspan="2" style="border-top: 1px solid black; text-align: right;">\$2,000</td></tr> </table> <p>Lohmer, Kathleen RPM House 39B</p> <table style="width: 100%; border-collapse: collapse;"> <tr><td>39th Senate District RPM</td><td style="text-align: right;">\$750</td></tr> <tr><td>Haire, Lucretta A</td><td style="text-align: right;">\$500</td></tr> <tr><td>Lohmer, Kathleen</td><td style="text-align: right;">\$1,325</td></tr> <tr><td>Freedom Club State PAC</td><td style="text-align: right;">\$500</td></tr> <tr><td>Minn Physical Therapy PAC</td><td style="text-align: right;">\$500</td></tr> <tr><td>MOHPA PAC</td><td style="text-align: right;">\$500</td></tr> <tr><td colspan="2" style="border-top: 1px solid black; text-align: right;">\$4,075</td></tr> </table> <p>Loon, Jenifer RPM House 48B</p> <table style="width: 100%; border-collapse: collapse;"> <tr><td>48th Senate District RPM NEW</td><td style="text-align: right;">\$4,250</td></tr> <tr><td>Faegre Baker Daniels State-Reg Po</td><td style="text-align: right;">\$500</td></tr> <tr><td>MOHPA PAC</td><td style="text-align: right;">\$500</td></tr> <tr><td>North Star SFAA-PAC</td><td style="text-align: right;">\$500</td></tr> <tr><td colspan="2" style="border-top: 1px solid black; text-align: right;">\$5,750</td></tr> </table> <p>Lourey, Anthony DFL Senate 11</p> <table style="width: 100%; border-collapse: collapse;"> <tr><td>11th Senate District DFL NEW</td><td style="text-align: right;">\$575</td></tr> <tr><td>Kanabec County DFL</td><td style="text-align: right;">\$500</td></tr> <tr><td>Pine County DFL (HD 11B)</td><td style="text-align: right;">\$700</td></tr> </table>	MOHPA PAC	\$500	North Star SFAA-PAC	\$500	Prairie Island Indian Community PAI	\$500	Citizens for (Daron) Gersch	\$750	Vandevveer (Ray) Volunteer Commiti	\$1,000	\$11,850		34th Senate District RPM	\$1,100	Kramer, Ross E	\$500	BAM-PAC	\$500	CAR, Comm of Auto Retailers	\$500	Dorsey Political Fund	\$500	Faegre Baker Daniels State-Reg Po	\$500	Goff Public PAC	\$500	Mah Mah Wi No Min Fund I	\$500	Minn Manufactured Home PAC	\$500	Minn Realtors Political Action Comrr	\$500	Minn TruckPAC	\$500	Multi Housing Political Action Comrr	\$500	Police Officers Fed of Mpls Contingr	\$500	Prairie Island Indian Community PAI	\$500	Shakopee Mdewakanton Sioux	\$500	Winthrop & Weinstine PA Political F	\$500	\$8,600		65th Senate District RPM	\$500	\$500		Boilermakers 647 Political Action Fu	\$500	Committee of Thirteen Legislative Fi	\$500	Friends of DFL Women	\$500	Local 59 Political Fund	\$500	\$2,000		39th Senate District RPM	\$750	Haire, Lucretta A	\$500	Lohmer, Kathleen	\$1,325	Freedom Club State PAC	\$500	Minn Physical Therapy PAC	\$500	MOHPA PAC	\$500	\$4,075		48th Senate District RPM NEW	\$4,250	Faegre Baker Daniels State-Reg Po	\$500	MOHPA PAC	\$500	North Star SFAA-PAC	\$500	\$5,750		11th Senate District DFL NEW	\$575	Kanabec County DFL	\$500	Pine County DFL (HD 11B)	\$700	<table style="width: 100%; border-collapse: collapse;"> <tr><td>Grindal, H Theodore</td><td style="text-align: right;">\$500</td></tr> <tr><td>Duluth FirePAC</td><td style="text-align: right;">\$500</td></tr> <tr><td>Lockridge Grindal Nauen PLLP Stat</td><td style="text-align: right;">\$500</td></tr> <tr><td>MAFMIC Political Action Committee</td><td style="text-align: right;">\$500</td></tr> <tr><td>MEDPAC Minn Medical Political Act</td><td style="text-align: right;">\$500</td></tr> <tr><td>Minn Hospital PAC</td><td style="text-align: right;">\$500</td></tr> <tr><td>Minn Physical Therapy PAC</td><td style="text-align: right;">\$500</td></tr> <tr><td>MOHPA PAC</td><td style="text-align: right;">\$500</td></tr> <tr><td>MTA PAC</td><td style="text-align: right;">\$500</td></tr> <tr><td>Prairie Island Indian Community PAI</td><td style="text-align: right;">\$500</td></tr> <tr><td>United Steelworkers District 11 Non-</td><td style="text-align: right;">\$500</td></tr> <tr><td colspan="2" style="border-top: 1px solid black; text-align: right;">\$7,275</td></tr> </table> <p>Lueck, Dale RPM House 10B</p> <table style="width: 100%; border-collapse: collapse;"> <tr><td>6th Congressional District RPM</td><td style="text-align: right;">\$1,500</td></tr> <tr><td>8th Congressional District RPM</td><td style="text-align: right;">\$1,000</td></tr> <tr><td>Aitkin County RPM</td><td style="text-align: right;">\$925</td></tr> <tr><td>Wright County RPM</td><td style="text-align: right;">\$1,175</td></tr> <tr><td>Hubbard, Karen</td><td style="text-align: right;">\$500</td></tr> <tr><td>Hubbard, Stanley</td><td style="text-align: right;">\$500</td></tr> <tr><td>Lueck, Dale K</td><td style="text-align: right;">\$5,000</td></tr> <tr><td>Lueck, Lance</td><td style="text-align: right;">\$500</td></tr> <tr><td colspan="2" style="border-top: 1px solid black; text-align: right;">\$11,100</td></tr> </table> <p>Lund, Daniel (Dan) DFL House 54A</p> <table style="width: 100%; border-collapse: collapse;"> <tr><td>Lund, Daniel</td><td style="text-align: right;">\$878</td></tr> <tr><td colspan="2" style="border-top: 1px solid black; text-align: right;">\$878</td></tr> </table> <p>MacDonald, Keith RPM House 3B</p> <table style="width: 100%; border-collapse: collapse;"> <tr><td>3B House District RPM</td><td style="text-align: right;">\$600</td></tr> <tr><td>MacDonald, Keith</td><td style="text-align: right;">\$1,695</td></tr> <tr><td colspan="2" style="border-top: 1px solid black; text-align: right;">\$2,295</td></tr> </table> <p>Mack, Tara RPM House 57A</p> <table style="width: 100%; border-collapse: collapse;"> <tr><td>57th Senate District RPM NEW</td><td style="text-align: right;">\$1,000</td></tr> <tr><td>Ray Cox for Senate</td><td style="text-align: right;">\$500</td></tr> <tr><td colspan="2" style="border-top: 1px solid black; text-align: right;">\$1,500</td></tr> </table> <p>Magnus, Doug RPM Senate 22</p> <table style="width: 100%; border-collapse: collapse;"> <tr><td>Faegre Baker Daniels State-Reg Po</td><td style="text-align: right;">\$500</td></tr> <tr><td>Minn TruckPAC</td><td style="text-align: right;">\$500</td></tr> <tr><td>MOHPA PAC</td><td style="text-align: right;">\$500</td></tr> <tr><td colspan="2" style="border-top: 1px solid black; text-align: right;">\$1,500</td></tr> </table> <p>Mahoney, Timothy DFL House 67A</p> <table style="width: 100%; border-collapse: collapse;"> <tr><td>Mah Mah Wi No Min Fund I</td><td style="text-align: right;">\$500</td></tr> <tr><td>Pipe Fitters Local 539</td><td style="text-align: right;">\$500</td></tr> <tr><td>St Paul Pipefitters Local 455 PAC</td><td style="text-align: right;">\$500</td></tr> <tr><td colspan="2" style="border-top: 1px solid black; text-align: right;">\$1,500</td></tr> </table> <p>Marcotte, Anne DFL Senate 10</p> <table style="width: 100%; border-collapse: collapse;"> <tr><td>Marcotte, Anne</td><td style="text-align: right;">\$500</td></tr> <tr><td>Marcotte, Robert</td><td style="text-align: right;">\$500</td></tr> <tr><td>Rekucki, Esther G</td><td style="text-align: right;">\$500</td></tr> <tr><td>Friends of DFL Women</td><td style="text-align: right;">\$500</td></tr> <tr><td>womenwinning State PAC</td><td style="text-align: right;">\$500</td></tr> <tr><td colspan="2" style="border-top: 1px solid black; text-align: right;">\$2,500</td></tr> </table>	Grindal, H Theodore	\$500	Duluth FirePAC	\$500	Lockridge Grindal Nauen PLLP Stat	\$500	MAFMIC Political Action Committee	\$500	MEDPAC Minn Medical Political Act	\$500	Minn Hospital PAC	\$500	Minn Physical Therapy PAC	\$500	MOHPA PAC	\$500	MTA PAC	\$500	Prairie Island Indian Community PAI	\$500	United Steelworkers District 11 Non-	\$500	\$7,275		6th Congressional District RPM	\$1,500	8th Congressional District RPM	\$1,000	Aitkin County RPM	\$925	Wright County RPM	\$1,175	Hubbard, Karen	\$500	Hubbard, Stanley	\$500	Lueck, Dale K	\$5,000	Lueck, Lance	\$500	\$11,100		Lund, Daniel	\$878	\$878		3B House District RPM	\$600	MacDonald, Keith	\$1,695	\$2,295		57th Senate District RPM NEW	\$1,000	Ray Cox for Senate	\$500	\$1,500		Faegre Baker Daniels State-Reg Po	\$500	Minn TruckPAC	\$500	MOHPA PAC	\$500	\$1,500		Mah Mah Wi No Min Fund I	\$500	Pipe Fitters Local 539	\$500	St Paul Pipefitters Local 455 PAC	\$500	\$1,500		Marcotte, Anne	\$500	Marcotte, Robert	\$500	Rekucki, Esther G	\$500	Friends of DFL Women	\$500	womenwinning State PAC	\$500	\$2,500	
66A House District DFL	\$700																																																																																																																																																																																																																																																																													
66B House District DFL	\$500																																																																																																																																																																																																																																																																													
66th Senate District DFL	\$1,000																																																																																																																																																																																																																																																																													
IBEW 110 PAC	\$500																																																																																																																																																																																																																																																																													
TRIAL-PAC	\$500																																																																																																																																																																																																																																																																													
\$3,200																																																																																																																																																																																																																																																																														
Independence Party of Minn	\$1,700																																																																																																																																																																																																																																																																													
Liebl, Zachary J	\$2,235																																																																																																																																																																																																																																																																													
\$3,935																																																																																																																																																																																																																																																																														
Friends of DFL Women	\$500																																																																																																																																																																																																																																																																													
IFO Political Action Committee Func	\$500																																																																																																																																																																																																																																																																													
MEDPAC Minn Medical Political Act	\$500																																																																																																																																																																																																																																																																													
Minn Dental Political Action Commit	\$500																																																																																																																																																																																																																																																																													
Minn Physical Therapy PAC	\$500																																																																																																																																																																																																																																																																													
Prairie Island Indian Community PAI	\$500																																																																																																																																																																																																																																																																													
womenwinning State PAC	\$500																																																																																																																																																																																																																																																																													
Working Families Fund	\$500																																																																																																																																																																																																																																																																													
\$4,000																																																																																																																																																																																																																																																																														
4th Senate District DFL NEW	\$500																																																																																																																																																																																																																																																																													
Clay County DFL	\$1,100																																																																																																																																																																																																																																																																													
Wohlwend, Pamela S	\$500																																																																																																																																																																																																																																																																													
AFSCME Minn PEOPLE Committee	\$500																																																																																																																																																																																																																																																																													
IFO Political Action Committee Func	\$500																																																																																																																																																																																																																																																																													
Laborers District Council of MN & NI	\$500																																																																																																																																																																																																																																																																													
MAPE-PAC	\$500																																																																																																																																																																																																																																																																													
Minn Nurses Assn Pol Comm	\$500																																																																																																																																																																																																																																																																													
Greg Lemke for House 9A	\$864																																																																																																																																																																																																																																																																													
\$5,464																																																																																																																																																																																																																																																																														
43rd Senate District DFL	\$2,000																																																																																																																																																																																																																																																																													
Mah Mah Wi No Min Fund I	\$500																																																																																																																																																																																																																																																																													
Minn Realtors Political Action Comrr	\$500																																																																																																																																																																																																																																																																													
\$3,000																																																																																																																																																																																																																																																																														
6th Congressional District RPM	\$1,000																																																																																																																																																																																																																																																																													
49th Senate District RPM NEW	\$800																																																																																																																																																																																																																																																																													
53rd Senate District RPM	\$800																																																																																																																																																																																																																																																																													
Hamilton, Eleanor	\$500																																																																																																																																																																																																																																																																													
Hamilton, Harold	\$500																																																																																																																																																																																																																																																																													
Lillie, Ted	\$1,000																																																																																																																																																																																																																																																																													
Nardini, Tom	\$500																																																																																																																																																																																																																																																																													
Grindal, H Theodore	\$500																																																																																																																																																																																																																																																																													
ACEC/MN Political Action Committe	\$500																																																																																																																																																																																																																																																																													
Freedom Club State PAC	\$500																																																																																																																																																																																																																																																																													
Goff Public PAC	\$500																																																																																																																																																																																																																																																																													
Minn Bank State PAC	\$500																																																																																																																																																																																																																																																																													
Minn Business Partnership PAC	\$500																																																																																																																																																																																																																																																																													
Minn TruckPAC	\$500																																																																																																																																																																																																																																																																													
MOHPA PAC	\$500																																																																																																																																																																																																																																																																													
North Star SFAA-PAC	\$500																																																																																																																																																																																																																																																																													
Prairie Island Indian Community PAI	\$500																																																																																																																																																																																																																																																																													
Citizens for (Daron) Gersch	\$750																																																																																																																																																																																																																																																																													
Vandevveer (Ray) Volunteer Commiti	\$1,000																																																																																																																																																																																																																																																																													
\$11,850																																																																																																																																																																																																																																																																														
34th Senate District RPM	\$1,100																																																																																																																																																																																																																																																																													
Kramer, Ross E	\$500																																																																																																																																																																																																																																																																													
BAM-PAC	\$500																																																																																																																																																																																																																																																																													
CAR, Comm of Auto Retailers	\$500																																																																																																																																																																																																																																																																													
Dorsey Political Fund	\$500																																																																																																																																																																																																																																																																													
Faegre Baker Daniels State-Reg Po	\$500																																																																																																																																																																																																																																																																													
Goff Public PAC	\$500																																																																																																																																																																																																																																																																													
Mah Mah Wi No Min Fund I	\$500																																																																																																																																																																																																																																																																													
Minn Manufactured Home PAC	\$500																																																																																																																																																																																																																																																																													
Minn Realtors Political Action Comrr	\$500																																																																																																																																																																																																																																																																													
Minn TruckPAC	\$500																																																																																																																																																																																																																																																																													
Multi Housing Political Action Comrr	\$500																																																																																																																																																																																																																																																																													
Police Officers Fed of Mpls Contingr	\$500																																																																																																																																																																																																																																																																													
Prairie Island Indian Community PAI	\$500																																																																																																																																																																																																																																																																													
Shakopee Mdewakanton Sioux	\$500																																																																																																																																																																																																																																																																													
Winthrop & Weinstine PA Political F	\$500																																																																																																																																																																																																																																																																													
\$8,600																																																																																																																																																																																																																																																																														
65th Senate District RPM	\$500																																																																																																																																																																																																																																																																													
\$500																																																																																																																																																																																																																																																																														
Boilermakers 647 Political Action Fu	\$500																																																																																																																																																																																																																																																																													
Committee of Thirteen Legislative Fi	\$500																																																																																																																																																																																																																																																																													
Friends of DFL Women	\$500																																																																																																																																																																																																																																																																													
Local 59 Political Fund	\$500																																																																																																																																																																																																																																																																													
\$2,000																																																																																																																																																																																																																																																																														
39th Senate District RPM	\$750																																																																																																																																																																																																																																																																													
Haire, Lucretta A	\$500																																																																																																																																																																																																																																																																													
Lohmer, Kathleen	\$1,325																																																																																																																																																																																																																																																																													
Freedom Club State PAC	\$500																																																																																																																																																																																																																																																																													
Minn Physical Therapy PAC	\$500																																																																																																																																																																																																																																																																													
MOHPA PAC	\$500																																																																																																																																																																																																																																																																													
\$4,075																																																																																																																																																																																																																																																																														
48th Senate District RPM NEW	\$4,250																																																																																																																																																																																																																																																																													
Faegre Baker Daniels State-Reg Po	\$500																																																																																																																																																																																																																																																																													
MOHPA PAC	\$500																																																																																																																																																																																																																																																																													
North Star SFAA-PAC	\$500																																																																																																																																																																																																																																																																													
\$5,750																																																																																																																																																																																																																																																																														
11th Senate District DFL NEW	\$575																																																																																																																																																																																																																																																																													
Kanabec County DFL	\$500																																																																																																																																																																																																																																																																													
Pine County DFL (HD 11B)	\$700																																																																																																																																																																																																																																																																													
Grindal, H Theodore	\$500																																																																																																																																																																																																																																																																													
Duluth FirePAC	\$500																																																																																																																																																																																																																																																																													
Lockridge Grindal Nauen PLLP Stat	\$500																																																																																																																																																																																																																																																																													
MAFMIC Political Action Committee	\$500																																																																																																																																																																																																																																																																													
MEDPAC Minn Medical Political Act	\$500																																																																																																																																																																																																																																																																													
Minn Hospital PAC	\$500																																																																																																																																																																																																																																																																													
Minn Physical Therapy PAC	\$500																																																																																																																																																																																																																																																																													
MOHPA PAC	\$500																																																																																																																																																																																																																																																																													
MTA PAC	\$500																																																																																																																																																																																																																																																																													
Prairie Island Indian Community PAI	\$500																																																																																																																																																																																																																																																																													
United Steelworkers District 11 Non-	\$500																																																																																																																																																																																																																																																																													
\$7,275																																																																																																																																																																																																																																																																														
6th Congressional District RPM	\$1,500																																																																																																																																																																																																																																																																													
8th Congressional District RPM	\$1,000																																																																																																																																																																																																																																																																													
Aitkin County RPM	\$925																																																																																																																																																																																																																																																																													
Wright County RPM	\$1,175																																																																																																																																																																																																																																																																													
Hubbard, Karen	\$500																																																																																																																																																																																																																																																																													
Hubbard, Stanley	\$500																																																																																																																																																																																																																																																																													
Lueck, Dale K	\$5,000																																																																																																																																																																																																																																																																													
Lueck, Lance	\$500																																																																																																																																																																																																																																																																													
\$11,100																																																																																																																																																																																																																																																																														
Lund, Daniel	\$878																																																																																																																																																																																																																																																																													
\$878																																																																																																																																																																																																																																																																														
3B House District RPM	\$600																																																																																																																																																																																																																																																																													
MacDonald, Keith	\$1,695																																																																																																																																																																																																																																																																													
\$2,295																																																																																																																																																																																																																																																																														
57th Senate District RPM NEW	\$1,000																																																																																																																																																																																																																																																																													
Ray Cox for Senate	\$500																																																																																																																																																																																																																																																																													
\$1,500																																																																																																																																																																																																																																																																														
Faegre Baker Daniels State-Reg Po	\$500																																																																																																																																																																																																																																																																													
Minn TruckPAC	\$500																																																																																																																																																																																																																																																																													
MOHPA PAC	\$500																																																																																																																																																																																																																																																																													
\$1,500																																																																																																																																																																																																																																																																														
Mah Mah Wi No Min Fund I	\$500																																																																																																																																																																																																																																																																													
Pipe Fitters Local 539	\$500																																																																																																																																																																																																																																																																													
St Paul Pipefitters Local 455 PAC	\$500																																																																																																																																																																																																																																																																													
\$1,500																																																																																																																																																																																																																																																																														
Marcotte, Anne	\$500																																																																																																																																																																																																																																																																													
Marcotte, Robert	\$500																																																																																																																																																																																																																																																																													
Rekucki, Esther G	\$500																																																																																																																																																																																																																																																																													
Friends of DFL Women	\$500																																																																																																																																																																																																																																																																													
womenwinning State PAC	\$500																																																																																																																																																																																																																																																																													
\$2,500																																																																																																																																																																																																																																																																														

Recipients of Contributions of \$500 or More From a Single Donor (Constitutional Office, Senate, House of Representatives and Judicial Candidates)

Combined Totals of 2011 and 2012

(Donors listed by Political Party Unit, Individual, Lobbyist, Political Committee, Political Fund, Candidate)

<p>Mariani, Carlos DFL House 65B</p> <p>Kramer, Matthew \$500 Tacheny, Suzanne \$500 Mah Mah Wi No Min Fund I \$500</p> <hr style="width: 100%;"/> <p style="text-align: right;">\$1,500</p> <p>Marquardt, Paul DFL Senate 23</p> <p>Waseca County DFL \$1,250 Laborers District Council of MN & NI \$500 Local 548 PAC \$500 Pipe Fitters Local 539 \$500 St Paul Pipefitters Local 455 PAC \$500 Working Families Fund \$500</p> <hr style="width: 100%;"/> <p style="text-align: right;">\$3,750</p> <p>Marquart, Paul DFL House 4B</p> <p>IFO Political Action Committee Func \$500 MTA PAC \$500</p> <hr style="width: 100%;"/> <p style="text-align: right;">\$1,000</p> <p>Marston, Craig RPM House 50A</p> <p>50th Senate District RPM \$1,000 Craig Marston for State Senate \$4,484</p> <hr style="width: 100%;"/> <p style="text-align: right;">\$5,484</p> <p>Masin, Sandra DFL House 51A</p> <p>51st Senate District DFL NEW \$1,000 52nd Senate District DFL NEW \$1,309 AFSCME Minn PEOPLE Committee \$500 Amalgamated Transit Union Local 1 \$500 Carpenters Local 322 \$500 Emilys List - Minn \$500 Friends of DFL Women \$500 Joint Council 32 DRIVE \$500 SEIU Minn State Council Political Fu \$500 womenwinning State PAC \$500</p> <hr style="width: 100%;"/> <p style="text-align: right;">\$6,309</p> <p>Mazorol, Patrick (Pat) RPM House 41B</p> <p>North Star SFAA-PAC \$500</p> <hr style="width: 100%;"/> <p style="text-align: right;">\$500</p> <p>McCall, Terrance (Terry) RPM House 56B</p> <p>Hanson, Karl \$500</p> <hr style="width: 100%;"/> <p style="text-align: right;">\$500</p> <p>McCarter, Jerry DFL Senate 14</p> <p>3rd Senate District DFL NEW \$1,000 14th Senate District DFL \$2,950 Berglund, Carol H \$500 Bolanos-Fabres, Patricia \$500 Des Jardins, Joseph R \$500 Dorsher, Joanne \$500 Engman, Frederic J \$500 Engman, Lynn K \$500 Feneis, Richard J \$500 Higinbotham, Arthur \$500 Hwang, Matthew \$500</p>	<p>Sartoris, Martha Wright \$500 Sartoris, Robert \$500 Friends of Bruce Hentges \$500</p> <hr style="width: 100%;"/> <p style="text-align: right;">\$9,950</p> <p>McDonald, Joseph (Joe) RPM House 29A</p> <p>Wright County RPM \$653 Gustafson, Greg \$500 Roskowiak, Randy \$500 Roskowiak, Sandy \$500 Schroer, James \$500 Michele PAC Minnesota \$500 Mike LeMieur Volunteer Committee \$500 Tom Emmer for Governor \$500</p> <hr style="width: 100%;"/> <p style="text-align: right;">\$4,153</p> <p>McElfatrick, Carolyn RPM House 5B</p> <p>8th Congressional District RPM \$500 Cass County RPM \$1,100 Itasca County RPM \$1,160 Hubbard, Karen \$500 Hubbard, Stanley \$500 Lacher, Richard \$500 People of Minnesota for Paul Jacob: \$1,490 Ray Cox for Senate \$500</p> <hr style="width: 100%;"/> <p style="text-align: right;">\$6,250</p> <p>McFarlane, Carol RPM House 53B</p> <p>Foussard, William L \$500 Hubbard, Virginia \$500</p> <hr style="width: 100%;"/> <p style="text-align: right;">\$1,000</p> <p>McGuire, Mary Jo DFL Senate 66</p> <p>66B House District DFL \$1,000</p> <hr style="width: 100%;"/> <p style="text-align: right;">\$1,000</p> <p>McKendry, Laurie DFL Senate 48</p> <p>3rd Senate District DFL NEW \$1,000 48th Senate District DFL NEW \$3,527 DFL Senate Caucus \$42,294 Burns, Sally \$500 Dennis, Devon \$500 Dennis, Maryanne \$500 Hanratty, Teresa \$500 Hernandez Aguilar, Luz M \$500 McKendry, Laurie \$5,000 Takacs, Marta E \$500 Hackett, Maureen \$500 AFSCME Minn PEOPLE Committee \$500 Emilys List - Minn \$500 Friends of DFL Women \$500 Laborers District Council of MN & NI \$500 Minn Nurses Assn Pol Comm \$500 MOHPA PAC \$500 SEIU Minn State Council Political Fu \$500 Unidos Votamos - United We Vote \$500 womenwinning State PAC \$500</p>	<p style="text-align: right;">\$59,821</p> <p>McNamar, Jay DFL House 12A</p> <p>Douglas County DFL \$600 Grant County DFL \$1,500 Brutlag, Gwen \$500 Hasbargen, Mike \$500 Rapp, Larry \$500 Laborers District Council of MN & NI \$500 MAPE-PAC \$500</p> <hr style="width: 100%;"/> <p style="text-align: right;">\$4,600</p> <p>McNamara, Dennis (Denny) RPM House 54</p> <p>Avent, Sharon \$500 Avent, Terry \$500 Langlais, Janet \$500 Langlais, Richard \$500 Saggau, David J \$500</p> <hr style="width: 100%;"/> <p style="text-align: right;">\$2,500</p> <p>Melin, Carly DFL House 6A</p> <p>6th Senate District DFL \$2,500 Dicklich, Ronald R \$500 Duluth FirePAC \$500 Mah Mah Wi No Min Fund I \$500 MTA PAC \$500 United Steelworkers District 11 Non- womenwinning State PAC \$500</p> <hr style="width: 100%;"/> <p style="text-align: right;">\$5,500</p> <p>Messerich, Kathryn N/A DC 1-20</p> <p>Johnson, Brian \$500 Magnuson, Eric \$500 Moran, Elizabeth D \$500 O'Connell, Dan \$650 O'Gorman, Patricia \$500 Rogosheske, Paul \$717 Sjodin, Keith \$811 Tuveson, Kay \$500 Lommen Nelson Political Action Cor \$600 Meagher & Geer PLLP Political Fun \$500</p> <hr style="width: 100%;"/> <p style="text-align: right;">\$5,779</p> <p>Metsa, Jason DFL House 6B</p> <p>6th Senate District DFL \$5,000 Millman, Kimberly \$500 Richards, Carver \$500 IBEW Local #31 Volunteer COPE Fu \$500 North Central States Carpenters PA \$500 Police Officers Fed of Mpls Contingr \$500 United Steelworkers District 11 Non- womenwinning State PAC \$500</p> <hr style="width: 100%;"/> <p style="text-align: right;">\$8,000</p>
---	---	--

Recipients of Contributions of \$500 or More From a Single Donor (Constitutional Office, Senate, House of Representatives and Judicial Candidates)

Combined Totals of 2011 and 2012

(Donors listed by Political Party Unit, Individual, Lobbyist, Political Committee, Political Fund, Candidate)

<p>Metzen, James DFL Senate 52</p> <p>52nd Senate District DFL NEW \$4,850 Rogosheske, Paul \$500 Minn Realtors Political Action Comr \$500 MTA PAC \$500 Police Officers Fed of Mpls Contingt \$500</p> <p style="text-align: right;">\$6,850</p> <p>Metzger, Ann Marie DFL House 53B</p> <p>Fraser, Eugene \$500 Messinger, Alida \$500 Screation, Judy \$500 Thompson, Jacqueline \$500 Friends of DFL Women \$500 United Food & Commerical Workers \$500 womenwinning State PAC \$500</p> <p style="text-align: right;">\$3,500</p> <p>Michel, Geoffrey RPM Senate 41</p> <p>O'Brien, E. Gerald \$500 Jorgensen, Julie \$500 Faegre Baker Daniels State-Reg Po \$500 Minn Manufactured Home PAC \$500 Minneapolis Municipal Retirement A \$500 North Star SFAA-PAC \$500 Prairie Island Indian Community PAI \$500</p> <p style="text-align: right;">\$3,500</p> <p>Mikkelson, Todd DFL House 33A</p> <p>33rd Senate District DFL \$1,650</p> <p style="text-align: right;">\$1,650</p> <p>Miller, Jeremy RPM Senate 28</p> <p>49th Senate District RPM NEW \$800 Fillmore County RPM \$2,000 Winona County RPM \$500 Brady, Kevin \$500 Burrichter, Mary \$500 Fusillo, Vivian \$500 Hubbard, Karen \$500 Hubbard, Stanley S \$500 Kierlin, Robert \$500 Kohner, Candice \$500 Kohner, Steve \$500 Miller, Jonathon \$500 Slaggie, Thomas \$500 Hospitality Political Action Committe \$500 Minn Business Partnership PAC \$500 Minn TruckPAC \$500 MTA PAC \$500 North Central States Carpenters PA \$500 North Star SFAA-PAC \$500 Police Officers Fed of Mpls Contingt \$500 Doug Magnus Campaign \$500 Gen Olson Volunteer Committee \$500</p> <p style="text-align: right;">\$12,800</p>	<p>Miller, Tim RPM House 17A</p> <p>6th Congressional District RPM \$750 7th Congressional District RPM \$500 17th Senate District RPM \$694 Kandiyohi County RPM \$1,400 Renville County RPM \$500 Swift County RPM \$500 Fehr, Brad \$500 Fehr, Gary \$500 Fehr, Lloyd \$500 Linder, Steve \$500 Miller, Judith \$500 Miller, Tim \$1,326</p> <p style="text-align: right;">\$8,170</p> <p>Moen, Kenneth DFL Senate 26</p> <p>3rd Senate District DFL NEW \$2,000 DFL Senate Caucus \$2,500 Cribbs, Nancy \$500 Gores, Dorothy W \$500 McClees, Mark O \$500 Mintz, Jeffrey A \$500 Van De North, Sharon A. \$500 IFO Political Action Committee Func \$500 SEIU Minn State Council Political Fu \$500 UAW Minn State CAP Council Politi \$500 Working Families Fund \$500</p> <p style="text-align: right;">\$9,000</p> <p>Montplaisir, Bruce DFL House 21B</p> <p>Wabasha County DFL \$500 IFO Political Action Committee Func \$500 Minn Police & Peace Officers Assoc \$500</p> <p style="text-align: right;">\$1,500</p> <p>Moran, Rena DFL House 65A</p> <p>Emilys List - Minn \$500 Friends of DFL Women \$500 womenwinning State PAC \$500</p> <p style="text-align: right;">\$1,500</p> <p>Morgan, Will DFL House 56B</p> <p>52nd Senate District DFL NEW \$1,134 56th Senate District DFL \$1,050 AFSCME Local 34 PEOPLE \$500 Joint Council 32 DRIVE \$500 Laborers District Council of MN & NI \$500 Local 59 Political Fund \$500 Minn Nurses Assn Pol Comm \$500 SEIU Minn State Council Political Fu \$500 United Food & Commerical Workers \$500 Paul Gardner for Minn House \$735</p> <p style="text-align: right;">\$6,419</p> <p>Morrow, Terry DFL House 19A</p> <p>IBEW Minn State Council PAC \$500 Minn Soybean PAC \$500</p>	<p style="text-align: right;">\$1,000</p> <p>Moser, Dennis RPM Senate 2</p> <p>7th Congressional District RPM \$500 Becker County RPM \$900 Hubbard County RPM \$900 Hubbard, Karen \$500 Hubbard, Stanley \$500</p> <p style="text-align: right;">\$3,300</p> <p>Mullery, Joe DFL House 59A</p> <p>Committee of Thirteen Legislative Fi \$500 Laborers District Council of MN & NI \$500 Local 59 Political Fund \$500 Mah Mah Wi No Min Fund I \$500 Minneapolis Municipal Retirement A \$500 Pipe Fitters Local 539 \$500 SEIU Minn State Council Political Fu \$500</p> <p style="text-align: right;">\$3,500</p> <p>Murdock, Mark RPM House 10B</p> <p>Minn Manufactured Home PAC \$500 North Star SFAA-PAC \$500</p> <p style="text-align: right;">\$1,000</p> <p>Murphy, Erin DFL House 64A</p> <p>Mah Mah Wi No Min Fund I \$500 Minn Nurses Assn Pol Comm \$500 Prairie Island Indian Community PAI \$500 Teamsters Local 120 DRIVE \$500</p> <p style="text-align: right;">\$2,000</p> <p>Murphy, Mary DFL House 3B</p> <p>Committee of Thirteen Legislative Fi \$500 Duluth FirePAC \$500 Local 59 Political Fund \$500 Mah Mah Wi No Min Fund I \$500 Minneapolis Firefighters Fraternal A \$500</p> <p style="text-align: right;">\$2,500</p> <p>Murray, Rich RPM House 27A</p> <p>1st Congressional District RPM \$750 Freeborn County RPM \$700 Benda, Matt \$500 Hubbard, Karen \$500 Hubbard, Stanley \$500 Jensen, Greg \$500 Knief, Mark \$500 Ladwig, Matthew \$500 Vogt, Gerald \$500 Vogt, Geraldine \$500 (Erik) Larsen for House 27A \$700 Citizens for John Kriesel \$1,000 Ray Cox for Senate \$500</p> <p style="text-align: right;">\$7,650</p>
---	---	--

Recipients of Contributions of \$500 or More From a Single Donor (Constitutional Office, Senate, House of Representatives and Judicial Candidates)

Combined Totals of 2011 and 2012

(Donors listed by Political Party Unit, Individual, Lobbyist, Political Committee, Political Fund, Candidate)

Myhra, Pam RPM House 56A			
56th Senate District RPM New	\$750	Newberger, Jim RPM House 15B	\$1,000
Day, Matt	\$500	Michele PAC Minnesota	\$500
Myhra, Kathrin J	\$500	MOHPA PAC	\$500
Myhra, Kristin L	\$500		\$1,000
Myhra, Pam	\$2,174	Newcombe, Eugene IPMN House 29B	
Freedom Club State PAC	\$500	Newcombe, Eugene	\$648
Minn CPAs Public Affairs Committee	\$500		\$648
	\$5,424	Newman, Scott RPM Senate 18	
Neitzell, Nathan RPM House 27B		McLeod County RPM	\$700
Mower County RPM	\$1,000	Cummins, Joan	\$500
	\$1,000	Cummins, Robert	\$500
Nelson, Carla RPM Senate 26		McCormick, Emmet	\$500
1st Congressional District RPM	\$750	Freedom Club State PAC	\$500
Amadio, Bari W	\$500	MOHPA PAC	\$500
Amadio, Peter C	\$500	MTA PAC	\$500
Bouquet, John M	\$500	Northwest Petroleum NPPAC	\$500
Bouquet, Marcia M	\$500	TRIAL-PAC	\$500
Chafoulias, Ann	\$500		\$4,700
Chafoulias, Gus A	\$500	Newton, Jerry DFL House 37A	
Edwards, Paula M	\$500	6th Congressional District DFL	\$1,000
Edwards, William D	\$500	37th Senate District DFL NEW	\$990
Keith, Alexander M	\$500	Committee of Thirteen Legislative Fi	\$500
Nelson, Carla J	\$3,038	Laborers District Council of MN & NI	\$500
Nobrega, Eileen N	\$500	Local 59 Political Fund	\$500
Nobrega, Fred N	\$500	Minn Police & Peace Officers Assoc	\$500
Nobrega, Thomas P	\$500	Minneapolis Regional Labor Federal	\$500
Orth, Jeffery D	\$500	North Central States Carpenters PA	\$500
Thompson, Conrad	\$500	PAL 9 Natl Assoc of Letter Carriers	\$500
Thompson, Joyce	\$500	Pipe Fitters Local 539	\$500
Minn Business Partnership PAC	\$500	Project 515 PAC	\$500
MTA PAC	\$500	Foley (Leo) for Senate Volunteer Co	\$500
	\$12,288		\$6,990
Nelson, Michael DFL House 40A		Nienow, Sean RPM Senate 32	
40th Senate District DFL NEW	\$1,000	Chisago County RPM	\$1,390
Local 548 PAC	\$500	Hoffman, Gretchen	\$500
Minneapolis Bldg & Construct Trade	\$500	Hoffman, Virgil	\$500
Minneapolis Firefighters Fraternal A	\$500	Niemi, Monte	\$500
Minneapolis Municipal Retirement A	\$500	Beer PAC-Minn Beer Wholesalers A	\$500
North Central States Carpenters PA	\$500	East Metro ASC LLC PAC	\$500
PAL 9 Natl Assoc of Letter Carriers	\$500	Freedom Club State PAC	\$500
Pipe Fitters Local 539	\$500	Minn Dental Political Action Commit	\$500
Teamsters Local 120 DRIVE	\$500	MOHPA PAC	\$500
	\$5,000		\$5,390
Nettestad, Chester (Chet) DFL House 8A		Niles, Don DFL House 9A	
2nd Senate District DFL	\$600	Cass County DFL	\$900
8th Senate District DFL NEW	\$1,800	Wadena County DFL	\$700
	\$2,400	Niles, Don	\$14,972
Neuman, Holly DFL House 30A		St Paul Pipefitters Local 455 PAC	\$500
30th Senate District DFL NEW	\$500		\$17,072
Friends of DFL Women	\$500	Nolan, Anne DFL House 14A	
		14th Senate District DFL	\$3,250
		Friends of DFL Women	\$500
		IFO Political Action Committee Func	\$500
			\$4,250
		Noordergraaf, Jeske DFL Senate 32	
		3rd Senate District DFL NEW	\$500
		32nd Senate District DFL NEW	\$1,150
		Noordergraaf, Abraham	\$500
		Young, Annemiek	\$500
		Young, James	\$500
		Friends of DFL Women	\$500
		SEIU Minn State Council Political Fi	\$500
		VET-PAC of Minn	\$500
			\$4,650
		Nordhagen, Steve RPM Senate 1	
		Coddington, Renae.	\$500
		Coddington, Richard	\$500
		Hubbard, Karen	\$500
		Hubbard, Stanley S	\$500
		Larson, Jean	\$500
		Larson, Mark	\$500
		Nordhagen, Steve	\$2,869
		Stordahl, Ronald A	\$500
		Yaggie, Kevin	\$500
		Yaggie, Vicky	\$500
		Minnesota PAC	\$500
			\$7,869
		Nornes, Larry (Bud) RPM House 8A	
		Otter Tail County RPM	\$500
		Nelson, Kenneth	\$500
		Faegre Baker Daniels State-Reg Po	\$500
		IFO Political Action Committee Func	\$500
		MTA PAC	\$500
		Volunteers for (Mark) Murdock	\$500
		Volunteers for Gretchen Hoffman	\$500
			\$3,500
		Norton, Kimberly DFL House 25B	
		25B House District DFL (Olmsted-25	\$535
		Olmsted County DFL	\$513
			\$1,048

Recipients of Contributions of \$500 or More From a Single Donor (Constitutional Office, Senate, House of Representatives and Judicial Candidates)

Combined Totals of 2011 and 2012

(Donors listed by Political Party Unit, Individual, Lobbyist, Political Committee, Political Fund, Candidate)

<p>Oberloh, Alan DFL Senate 22</p> <p>3rd Senate District DFL NEW \$3,000</p> <p>DFL Senate Caucus \$7,611</p> <p>Murray County DFL \$610</p> <p>Nobles County DFL \$610</p> <p>Anderson, Chelsea \$500</p> <p>Malters, James E \$500</p> <p>Rick, Dennis \$500</p> <p>Rick, Julie \$500</p> <p>Robert, Janet \$500</p> <p>Minn Police & Peace Officers Assoc \$500</p> <p>Minn Realtors Political Action Comr \$500</p> <p>United Food & Commerical Workers \$500</p> <p style="text-align: right;">\$15,831</p> <p>O'Driscoll, Tim RPM House 13B</p> <p>Bernick, Jason \$500</p> <p>Bernick, Pam \$500</p> <p>Minn Realtors Political Action Comr \$500</p> <p>MTA PAC \$500</p> <p>North Star SFAA-PAC \$500</p> <p style="text-align: right;">\$2,500</p> <p>Ohly, Judy DFL Senate 25</p> <p>3rd Senate District DFL NEW \$2,000</p> <p>25B House Disrict DFL (Olmsted-25) \$705</p> <p>Olmsted County DFL \$1,088</p> <p>Caucutt, Greg \$500</p> <p>Greenleaf, Jim \$500</p> <p>Greenleaf, Suzanne \$500</p> <p>Emilys List - Minn \$500</p> <p>Friends of DFL Women \$500</p> <p>IBEW - COPE \$500</p> <p>IFO Political Action Committee Func \$500</p> <p>womenwinning State PAC \$500</p> <p style="text-align: right;">\$7,793</p> <p>Ojeda, Andrew RPM House 64A</p> <p>64A House District RPM \$512</p> <p style="text-align: right;">\$512</p> <p>Olseen, Rick DFL House 32B</p> <p>32nd Senate District DFL NEW \$850</p> <p>Brotherhood of Locomotive Enginee \$500</p> <p>Minn Police & Peace Officers Assoc \$500</p> <p>SEIU Minn State Council Political Fu \$500</p> <p>St Paul Pipefitters Local 455 PAC \$500</p> <p>Teamsters Local 120 DRIVE \$500</p> <p>Rick Olseen for Senate \$17,319</p> <p style="text-align: right;">\$20,669</p> <p>O'Neill, Marion Olivia RPM House 29B</p> <p>Wright County RPM \$1,500</p> <p>Cummins, Joan \$500</p> <p>Cummins, Robert \$500</p> <p>O'Neill, Marion O \$1,398</p> <p>ACEC/MN Political Action Committe \$500</p>	<p>Freedom Club State PAC \$500</p> <p>Michele PAC Minnesota \$500</p> <p>MOHPA PAC \$500</p> <p>Tom Emmer for Governor \$500</p> <p style="text-align: right;">\$6,398</p> <p>Ortman, Julianne RPM Senate 47</p> <p>CAR, Comm of Auto Retailers \$500</p> <p>Dorsey Political Fund \$500</p> <p>Faegre Baker Daniels State-Reg Po \$500</p> <p>Minn CPAs Public Affairs Committee \$500</p> <p>Minn TruckPAC \$500</p> <p>Minneapolis Firefighters Fraternal A \$500</p> <p>MOHPA PAC \$500</p> <p>NAIOP Economic Growth Fund \$500</p> <p>Police Officers Fed of Mpls Conting€ \$500</p> <p style="text-align: right;">\$4,500</p> <p>Osmeck, David RPM Senate 33</p> <p>33rd Senate District RPM \$3,000</p> <p>Carver County RPM \$500</p> <p>Abens, Arnie \$500</p> <p>Christians, Bob \$500</p> <p>Crystal, Kevin \$500</p> <p>Cummins, Joan \$500</p> <p>Cummins, Robert \$500</p> <p>Knight, Heidi \$500</p> <p>Kopp, Debbie \$500</p> <p>Kopp, Terrance \$500</p> <p>Larson, Clairie \$500</p> <p>Murphy, Daniel \$500</p> <p>Wegscheid, Mark \$500</p> <p>Freedom Club State PAC \$500</p> <p style="text-align: right;">\$9,500</p> <p>Ostby, Elena N/A DC 2-28</p> <p>Citizens to Retain Judge VandeNort \$937</p> <p style="text-align: right;">\$937</p> <p>Pace, Adam RPM House 28A</p> <p>Winona County RPM \$500</p> <p style="text-align: right;">\$500</p> <p>Palmer, Laura RPM House 41B</p> <p>41st Senate District RPM \$500</p> <p style="text-align: right;">\$500</p> <p>Pangerl, Mitch RPM House 11B</p> <p>Haug, Linda \$500</p> <p>Haug, Mark \$500</p> <p>Thomson, Hugh \$500</p> <p style="text-align: right;">\$1,500</p> <p>Pappas, Sandra DFL Senate 65</p> <p>Committee of Thirteen Legislative Fi \$500</p> <p>Friends of DFL Women \$500</p> <p>IFO Political Action Committee Func \$500</p> <p>Local 59 Political Fund \$500</p>	<p>Mah Mah Wi No Min Fund I \$500</p> <p>Minneapolis Firefighters Fraternal A \$500</p> <p>Minneapolis Municipal Retirement A \$500</p> <p>Minneapolis Police Fraternal Associ \$500</p> <p>Saint Paul Teachers Pension PAC \$500</p> <p>SEIU Minn State Council Political Fu \$500</p> <p>Teamsters Local 120 DRIVE \$500</p> <p>TRIAL-PAC \$500</p> <p style="text-align: right;">\$6,000</p> <p>Pariseau, Gregory (Greg) DFL House 38B</p> <p>38th Senate District DFL \$3,850</p> <p>Volunteers for (Sandy) Rummel \$1,000</p> <p style="text-align: right;">\$4,850</p> <p>Parsakalleh, Joan RPM House 15B</p> <p>Benolkin, Dan \$500</p> <p>Benolkin, Heidi \$500</p> <p style="text-align: right;">\$1,000</p> <p>Patterson, Bruce DFL House 1A</p> <p>1st Senate District DFL \$1,300</p> <p>Marshall County DFL \$750</p> <p>Pennington County DFL \$500</p> <p>Nelson, Joel B \$500</p> <p>Joint Council 32 DRIVE \$500</p> <p style="text-align: right;">\$3,550</p> <p>Pauley, Jeffrey (Jeff) RPM House 45A</p> <p>45th Senate District RPM \$1,000</p> <p>Pauley, Eugene C \$500</p> <p>Pauley, Verna \$500</p> <p>(Mark) Martin for House \$880</p> <p style="text-align: right;">\$2,880</p>
---	--	--

Recipients of Contributions of \$500 or More From a Single Donor (Constitutional Office, Senate, House of Representatives and Judicial Candidates)

Combined Totals of 2011 and 2012

(Donors listed by Political Party Unit, Individual, Lobbyist, Political Committee, Political Fund, Candidate)

Pederson, John RPM Senate 14		
6th Congressional District RPM	\$1,500	Beltrami County DFL
14th Senate District RPM NEW	\$2,500	Cass County DFL
Dolphin, Kathleen	\$500	AFSCME Minn PEOPLE Committee
Fenelon, Sherri	\$500	Duluth FirePAC
Fenelon, Terrance	\$500	IFO Political Action Committee Func
Gratke, Jim	\$500	Leech Lake PAC
Kraemer, Terrence	\$500	MAPE-PAC
Landwehr, Daniel	\$500	MTA PAC
Landwehr, Nathan	\$500	Plumbers & Steamfitters Local 11 P
Landwehr, Tania	\$500	Prairie Island Indian Community PAI
Lohrman, Julie	\$500	\$7,900
Lohrman, Michael	\$500	Petersburg, John RPM House 24A
Neitzke, Lysa	\$500	1st Congressional District RPM
Neitzke, Robert	\$500	Steele County RPM
Pearson, Daniel	\$500	Waseca County RPM
Pederson, David	\$500	Hubbard, Karen
Pederson, Grace	\$500	Hubbard, Stanley
Shaffer, Elizabeth	\$500	Jones, Douglas C
Shaffer, Stephen	\$500	Petersburg, John
ACEC/MN Political Action Committe	\$500	Staughton Jones, Mary
Faegre Baker Daniels State-Reg Po	\$500	Hospitality Political Action Committe
North Star SFAA-PAC	\$500	MOHPA PAC
Doug Magnus Campaign	\$500	\$8,500
\$14,500		Petersen, Branden RPM Senate 35
Pelowski Jr, Gene DFL House 28A		35th Senate District RPM NEW
CAR, Comm of Auto Retailers	\$500	Wills, Dale
IFO Political Action Committee Func	\$500	Wills, Tammy
MAFMIC Political Action Committee	\$500	Minn Business Partnership PAC
MTA PAC	\$500	MOHPA PAC
(Sharon) Ropes for Senate	\$500	Branden Petersen for State House 2
\$2,500		\$6,887
Peppin, Joyce RPM House 34A		Peterson, Roz RPM House 56B
34th Senate District RPM	\$1,100	2nd Congressional District RPM
ACEC/MN Political Action Committe	\$500	56th Senate District RPM New
CAR, Comm of Auto Retailers	\$500	58th Senate District RPM
Faegre Baker Daniels State-Reg Po	\$500	Milovanovic, Daniel
Freedom Club State PAC	\$500	Sjoquist, Richard
\$3,100		CAR, Comm of Auto Retailers
Perovich, Paul Taylor DFL Senate 30		Hospitality Political Action Committe
30th Senate District DFL NEW	\$1,000	Minn Realtors Political Action Commr
Beckfeld, Thomas J	\$500	Minn TruckPAC
IBEW Local 292 Political Education	\$500	MOHPA PAC
\$2,000		North Star SFAA-PAC
Perovich, Peter DFL Senate 35		\$7,350
35th Senate District DFL NEW	\$2,500	Peterson, Sandra DFL House 45B
PAL 9 Natl Assoc of Letter Carriers	\$500	45th Senate District DFL
\$3,000		\$625
Persell II, John DFL House 5A		Pfliger, Jesse RPM Senate 61
5A House District DFL NEW	\$850	Graner, Eugene
8th Congressional District DFL	\$500	\$500
61st Senate District DFL	\$500	Pickering, Keith DFL House 47A
		Pickering, Keith A.
		\$520
		Pomplun, Nancy Anne DFL House 58B
		Pomplun, Nancy Anne
		\$504
		Poppe, Jeanne DFL House 27B
		27th Senate District DFL
		CAR, Comm of Auto Retailers
		Friends of DFL Women
		IFO Political Action Committee Func
		MTA PAC
		womenwinning State PAC
		Working Families Fund
		United Food & Commerical Workers
		\$4,315
		Pratt, Eric RPM House 55B
		Pratt, Eric
		\$1,500
		Pratt, Eric RPM Senate 55
		Scott County RPM
		Pratt, Eric
		Rixmann, Brad
		Rixmann, Melanie
		Minn Business Partnership PAC
		MOHPA PAC
		Eric Pratt for Minnesota
		\$7,477
		Pugh, Cynthia (Cindy) RPM House 33B
		33rd Senate District RPM
		Baumann, Jeffery W
		Crystal, Kevin
		Cummins, Joan
		Cummins, Robert
		Gruss, Dan
		Gruss, Fremont
		Gruss, Karen E
		Gruss, Mark L
		Leines, Christopher T
		O'Brien, Emmett
		Freedom Club State PAC
		MABC PAC
		Republican Liberty Caucus of Minn
		\$9,000

Recipients of Contributions of \$500 or More From a Single Donor (Constitutional Office, Senate, House of Representatives and Judicial Candidates)

Combined Totals of 2011 and 2012

(Donors listed by Political Party Unit, Individual, Lobbyist, Political Committee, Political Fund, Candidate)

<p>Quam, Duane RPM House 25A</p> <table border="0" style="width: 100%;"> <tr><td>Cummins, Joan</td><td style="text-align: right;">\$500</td></tr> <tr><td>Cummins, Robert</td><td style="text-align: right;">\$500</td></tr> <tr><td>Hubbard, Karen</td><td style="text-align: right;">\$500</td></tr> <tr><td>Hubbard, Stanley</td><td style="text-align: right;">\$500</td></tr> <tr><td>Quam, Duane</td><td style="text-align: right;">\$946</td></tr> <tr><td>Freedom Club State PAC</td><td style="text-align: right;">\$500</td></tr> <tr><td>MTA PAC</td><td style="text-align: right;">\$500</td></tr> <tr><td colspan="2" style="border-top: 1px solid black; text-align: right;">\$3,946</td></tr> </table> <p>Quinlan, Janis RPM Senate 54</p> <table border="0" style="width: 100%;"> <tr><td>54th Senate District RPM</td><td style="text-align: right;">\$1,500</td></tr> <tr><td>Langlais, Richard</td><td style="text-align: right;">\$500</td></tr> <tr><td>quinlan, janis</td><td style="text-align: right;">\$975</td></tr> <tr><td>Lehman, Thomas R</td><td style="text-align: right;">\$500</td></tr> <tr><td>Twin Cities Republican Assn</td><td style="text-align: right;">\$500</td></tr> <tr><td colspan="2" style="border-top: 1px solid black; text-align: right;">\$3,975</td></tr> </table> <p>Quinn, John RPM House 67B</p> <table border="0" style="width: 100%;"> <tr><td>67th Senate District RPM NEW</td><td style="text-align: right;">\$500</td></tr> <tr><td>Califano, Christine A</td><td style="text-align: right;">\$500</td></tr> <tr><td colspan="2" style="border-top: 1px solid black; text-align: right;">\$1,000</td></tr> </table> <p>Rabuse, Dwight RPM Senate 52</p> <table border="0" style="width: 100%;"> <tr><td>52A House District RPM NEW</td><td style="text-align: right;">\$500</td></tr> <tr><td>Eastman, Jennifer</td><td style="text-align: right;">\$500</td></tr> <tr><td>Hagen, Russell</td><td style="text-align: right;">\$500</td></tr> <tr><td>Rabuse, Dwight</td><td style="text-align: right;">\$500</td></tr> <tr><td>Rabuse, Sandra</td><td style="text-align: right;">\$500</td></tr> <tr><td>Twin Cities Republican Assn</td><td style="text-align: right;">\$500</td></tr> <tr><td colspan="2" style="border-top: 1px solid black; text-align: right;">\$3,000</td></tr> </table> <p>Radinovich, Joseph (Joe) DFL House 10B</p> <table border="0" style="width: 100%;"> <tr><td>8th Congressional District DFL</td><td style="text-align: right;">\$500</td></tr> <tr><td>10th Senate District DFL NEW</td><td style="text-align: right;">\$500</td></tr> <tr><td>Aitkin County DFL Committee</td><td style="text-align: right;">\$2,800</td></tr> <tr><td>Crow Wing County DFL</td><td style="text-align: right;">\$1,000</td></tr> <tr><td>Freeman, Matthew</td><td style="text-align: right;">\$500</td></tr> <tr><td>Malvick, Brent W</td><td style="text-align: right;">\$500</td></tr> <tr><td>Wyant, Sophia "Trix" S</td><td style="text-align: right;">\$500</td></tr> <tr><td>Aitkin County DFL Club</td><td style="text-align: right;">\$500</td></tr> <tr><td>East Central MN Area Labor Council</td><td style="text-align: right;">\$500</td></tr> <tr><td>Laborers District Council of MN & NI</td><td style="text-align: right;">\$500</td></tr> <tr><td>MAPE-PAC</td><td style="text-align: right;">\$500</td></tr> <tr><td>North Central States Carpenters PA</td><td style="text-align: right;">\$500</td></tr> <tr><td>Pipe Fitters Local 539</td><td style="text-align: right;">\$500</td></tr> <tr><td colspan="2" style="border-top: 1px solid black; text-align: right;">\$9,300</td></tr> </table> <p>Ray, Patricia Torres DFL Senate 63</p> <table border="0" style="width: 100%;"> <tr><td>Ho, Yvonne Cheung</td><td style="text-align: right;">\$500</td></tr> <tr><td>Committee of Thirteen Legislative Fi</td><td style="text-align: right;">\$500</td></tr> <tr><td>Friends of DFL Women</td><td style="text-align: right;">\$500</td></tr> <tr><td>Local 59 Political Fund</td><td style="text-align: right;">\$500</td></tr> <tr><td>Prairie Island Indian Community PA</td><td style="text-align: right;">\$500</td></tr> <tr><td colspan="2" style="border-top: 1px solid black; text-align: right;">\$2,500</td></tr> </table> <p>Reimche, Travis RPM House 4A</p>	Cummins, Joan	\$500	Cummins, Robert	\$500	Hubbard, Karen	\$500	Hubbard, Stanley	\$500	Quam, Duane	\$946	Freedom Club State PAC	\$500	MTA PAC	\$500	\$3,946		54th Senate District RPM	\$1,500	Langlais, Richard	\$500	quinlan, janis	\$975	Lehman, Thomas R	\$500	Twin Cities Republican Assn	\$500	\$3,975		67th Senate District RPM NEW	\$500	Califano, Christine A	\$500	\$1,000		52A House District RPM NEW	\$500	Eastman, Jennifer	\$500	Hagen, Russell	\$500	Rabuse, Dwight	\$500	Rabuse, Sandra	\$500	Twin Cities Republican Assn	\$500	\$3,000		8th Congressional District DFL	\$500	10th Senate District DFL NEW	\$500	Aitkin County DFL Committee	\$2,800	Crow Wing County DFL	\$1,000	Freeman, Matthew	\$500	Malvick, Brent W	\$500	Wyant, Sophia "Trix" S	\$500	Aitkin County DFL Club	\$500	East Central MN Area Labor Council	\$500	Laborers District Council of MN & NI	\$500	MAPE-PAC	\$500	North Central States Carpenters PA	\$500	Pipe Fitters Local 539	\$500	\$9,300		Ho, Yvonne Cheung	\$500	Committee of Thirteen Legislative Fi	\$500	Friends of DFL Women	\$500	Local 59 Political Fund	\$500	Prairie Island Indian Community PA	\$500	\$2,500		<table border="0" style="width: 100%;"> <tr><td>7th Congressional District RPM</td><td style="text-align: right;">\$500</td></tr> <tr><td>Erickson, Roger</td><td style="text-align: right;">\$500</td></tr> <tr><td>Reimche, Jerome</td><td style="text-align: right;">\$500</td></tr> <tr><td>Hospitality Political Action Committe</td><td style="text-align: right;">\$500</td></tr> <tr><td>Minn Realtors Political Action Comrr</td><td style="text-align: right;">\$500</td></tr> <tr><td>MOHPA PAC</td><td style="text-align: right;">\$500</td></tr> <tr><td>(Morrie) Lanning for State Represen</td><td style="text-align: right;">\$4,250</td></tr> <tr><td colspan="2" style="border-top: 1px solid black; text-align: right;">\$7,250</td></tr> </table> <p>Reinert, Roger DFL Senate 7</p> <table border="0" style="width: 100%;"> <tr><td>7th Senate District DFL</td><td style="text-align: right;">\$500</td></tr> <tr><td>ACEC/MN Political Action Committe</td><td style="text-align: right;">\$500</td></tr> <tr><td>Duluth FirePAC</td><td style="text-align: right;">\$500</td></tr> <tr><td>Mah Mah Wi No Min Fund I</td><td style="text-align: right;">\$500</td></tr> <tr><td>Minn Dental Political Action Commit</td><td style="text-align: right;">\$500</td></tr> <tr><td>MOHPA PAC</td><td style="text-align: right;">\$500</td></tr> <tr><td colspan="2" style="border-top: 1px solid black; text-align: right;">\$3,000</td></tr> </table> <p>Reinhardt, Andrew RPM House 36B</p> <table border="0" style="width: 100%;"> <tr><td>6th Congressional District RPM</td><td style="text-align: right;">\$1,000</td></tr> <tr><td>36th Senate District RPM NEW</td><td style="text-align: right;">\$2,150</td></tr> <tr><td>Baumann, Jeffrey</td><td style="text-align: right;">\$500</td></tr> <tr><td colspan="2" style="border-top: 1px solid black; text-align: right;">\$3,650</td></tr> </table> <p>Rest, Ann DFL Senate 45</p> <table border="0" style="width: 100%;"> <tr><td>45th Senate District DFL</td><td style="text-align: right;">\$2,450</td></tr> <tr><td>Rowen, Vernon</td><td style="text-align: right;">\$500</td></tr> <tr><td>ACEC/MN Political Action Committe</td><td style="text-align: right;">\$500</td></tr> <tr><td>Mah Mah Wi No Min Fund I</td><td style="text-align: right;">\$500</td></tr> <tr><td>Minn CPAs Public Affairs Committee</td><td style="text-align: right;">\$500</td></tr> <tr><td>Minn Realtors Political Action Comrr</td><td style="text-align: right;">\$500</td></tr> <tr><td>Pipe Fitters Local 539</td><td style="text-align: right;">\$500</td></tr> <tr><td>Police Officers Fed of Mpls Conting</td><td style="text-align: right;">\$500</td></tr> <tr><td>Prairie Island Indian Community PA</td><td style="text-align: right;">\$500</td></tr> <tr><td>Robbinsdale Federation of Teachers</td><td style="text-align: right;">\$500</td></tr> <tr><td>Shakopee Mdewakanton Sioux</td><td style="text-align: right;">\$500</td></tr> <tr><td colspan="2" style="border-top: 1px solid black; text-align: right;">\$7,450</td></tr> </table> <p>Rice, Larry DFL Senate 17</p> <table border="0" style="width: 100%;"> <tr><td>Hultgen, Nancy</td><td style="text-align: right;">\$500</td></tr> <tr><td>Hultgren, Duane</td><td style="text-align: right;">\$500</td></tr> <tr><td>Hultgren, Randy</td><td style="text-align: right;">\$500</td></tr> <tr><td>Rice, Larry D</td><td style="text-align: right;">\$3,373</td></tr> <tr><td>Wendland, Linda</td><td style="text-align: right;">\$500</td></tr> <tr><td>Duluth FirePAC</td><td style="text-align: right;">\$500</td></tr> <tr><td colspan="2" style="border-top: 1px solid black; text-align: right;">\$5,873</td></tr> </table> <p>Robling, Claire RPM Senate 35</p> <table border="0" style="width: 100%;"> <tr><td>Faegre Baker Daniels State-Reg Po</td><td style="text-align: right;">\$500</td></tr> <tr><td>IFO Political Action Committee Func</td><td style="text-align: right;">\$500</td></tr> <tr><td colspan="2" style="border-top: 1px solid black; text-align: right;">\$1,000</td></tr> </table> <p>Rogosheske, Judy DFL Senate 33</p> <table border="0" style="width: 100%;"> <tr><td>33rd Senate District DFL</td><td style="text-align: right;">\$2,975</td></tr> <tr><td>Chiaviello, Robert</td><td style="text-align: right;">\$500</td></tr> <tr><td>Dika, Emil</td><td style="text-align: right;">\$500</td></tr> <tr><td>Funk, Sandy</td><td style="text-align: right;">\$500</td></tr> </table>	7th Congressional District RPM	\$500	Erickson, Roger	\$500	Reimche, Jerome	\$500	Hospitality Political Action Committe	\$500	Minn Realtors Political Action Comrr	\$500	MOHPA PAC	\$500	(Morrie) Lanning for State Represen	\$4,250	\$7,250		7th Senate District DFL	\$500	ACEC/MN Political Action Committe	\$500	Duluth FirePAC	\$500	Mah Mah Wi No Min Fund I	\$500	Minn Dental Political Action Commit	\$500	MOHPA PAC	\$500	\$3,000		6th Congressional District RPM	\$1,000	36th Senate District RPM NEW	\$2,150	Baumann, Jeffrey	\$500	\$3,650		45th Senate District DFL	\$2,450	Rowen, Vernon	\$500	ACEC/MN Political Action Committe	\$500	Mah Mah Wi No Min Fund I	\$500	Minn CPAs Public Affairs Committee	\$500	Minn Realtors Political Action Comrr	\$500	Pipe Fitters Local 539	\$500	Police Officers Fed of Mpls Conting	\$500	Prairie Island Indian Community PA	\$500	Robbinsdale Federation of Teachers	\$500	Shakopee Mdewakanton Sioux	\$500	\$7,450		Hultgen, Nancy	\$500	Hultgren, Duane	\$500	Hultgren, Randy	\$500	Rice, Larry D	\$3,373	Wendland, Linda	\$500	Duluth FirePAC	\$500	\$5,873		Faegre Baker Daniels State-Reg Po	\$500	IFO Political Action Committee Func	\$500	\$1,000		33rd Senate District DFL	\$2,975	Chiaviello, Robert	\$500	Dika, Emil	\$500	Funk, Sandy	\$500	<table border="0" style="width: 100%;"> <tr><td>Levy, Rand</td><td style="text-align: right;">\$500</td></tr> <tr><td>Olson, Cathy</td><td style="text-align: right;">\$500</td></tr> <tr><td>Portu, Octavio</td><td style="text-align: right;">\$500</td></tr> <tr><td>Steiner, Bruce</td><td style="text-align: right;">\$500</td></tr> <tr><td>Steiner, Julie</td><td style="text-align: right;">\$500</td></tr> <tr><td>Sternal, Karen</td><td style="text-align: right;">\$500</td></tr> <tr><td>Sternal, Nancy</td><td style="text-align: right;">\$500</td></tr> <tr><td>Thompson, Jean</td><td style="text-align: right;">\$500</td></tr> <tr><td>Wagy, Dave</td><td style="text-align: right;">\$500</td></tr> <tr><td>Friends of DFL Women</td><td style="text-align: right;">\$500</td></tr> <tr><td>womenwinning State PAC</td><td style="text-align: right;">\$500</td></tr> <tr><td colspan="2" style="border-top: 1px solid black; text-align: right;">\$9,975</td></tr> </table> <p>Rohloff, Jessica DFL House 17B</p> <table border="0" style="width: 100%;"> <tr><td>Grabber-Tintes, Bernice A</td><td style="text-align: right;">\$500</td></tr> <tr><td>Rohloff, Jessica</td><td style="text-align: right;">\$822</td></tr> <tr><td>Werner, Mary Lou</td><td style="text-align: right;">\$500</td></tr> <tr><td colspan="2" style="border-top: 1px solid black; text-align: right;">\$1,822</td></tr> </table> <p>Rosen, Julie RPM Senate 23</p> <table border="0" style="width: 100%;"> <tr><td>Martin County RPM</td><td style="text-align: right;">\$1,000</td></tr> <tr><td>Dorsey Political Fund</td><td style="text-align: right;">\$500</td></tr> <tr><td>Faegre Baker Daniels State-Reg Po</td><td style="text-align: right;">\$500</td></tr> <tr><td>Leonard Street and Deindard PAC</td><td style="text-align: right;">\$500</td></tr> <tr><td>Local 59 Political Fund</td><td style="text-align: right;">\$500</td></tr> <tr><td>MEDPAC Minn Medical Political Act</td><td style="text-align: right;">\$500</td></tr> <tr><td>Minneapolis Firefighters Fraternal A</td><td style="text-align: right;">\$500</td></tr> <tr><td>Minneapolis Municipal Retirement A</td><td style="text-align: right;">\$500</td></tr> <tr><td>MTA PAC</td><td style="text-align: right;">\$500</td></tr> <tr><td>Police Officers Fed of Mpls Conting</td><td style="text-align: right;">\$500</td></tr> <tr><td>Doug Magnus Campaign</td><td style="text-align: right;">\$500</td></tr> <tr><td colspan="2" style="border-top: 1px solid black; text-align: right;">\$6,000</td></tr> </table> <p>Rosenfield Sr, Richard (Rick) DFL House 1</p> <table border="0" style="width: 100%;"> <tr><td>Douglas County DFL</td><td style="text-align: right;">\$600</td></tr> <tr><td colspan="2" style="border-top: 1px solid black; text-align: right;">\$600</td></tr> </table> <p>Rosenthal, Paul DFL House 49B</p> <table border="0" style="width: 100%;"> <tr><td>49th Senate District DFL</td><td style="text-align: right;">\$2,000</td></tr> <tr><td>AFSCME Minn PEOPLE Committee</td><td style="text-align: right;">\$500</td></tr> <tr><td>Committee of Thirteen Legislative Fi</td><td style="text-align: right;">\$500</td></tr> <tr><td>IBEW Local 292 Political Education</td><td style="text-align: right;">\$500</td></tr> <tr><td>IFO Political Action Committee Func</td><td style="text-align: right;">\$500</td></tr> <tr><td>Laborers District Council of MN & NI</td><td style="text-align: right;">\$500</td></tr> <tr><td>Local 59 Political Fund</td><td style="text-align: right;">\$500</td></tr> <tr><td>Minneapolis Regional Labor Federa</td><td style="text-align: right;">\$500</td></tr> <tr><td>North Central States Carpenters PA</td><td style="text-align: right;">\$500</td></tr> <tr><td>Pipe Fitters Local 539</td><td style="text-align: right;">\$500</td></tr> <tr><td>Project 515 PAC</td><td style="text-align: right;">\$500</td></tr> <tr><td>Steve Elkins for Senate</td><td style="text-align: right;">\$800</td></tr> <tr><td colspan="2" style="border-top: 1px solid black; text-align: right;">\$7,800</td></tr> </table>	Levy, Rand	\$500	Olson, Cathy	\$500	Portu, Octavio	\$500	Steiner, Bruce	\$500	Steiner, Julie	\$500	Sternal, Karen	\$500	Sternal, Nancy	\$500	Thompson, Jean	\$500	Wagy, Dave	\$500	Friends of DFL Women	\$500	womenwinning State PAC	\$500	\$9,975		Grabber-Tintes, Bernice A	\$500	Rohloff, Jessica	\$822	Werner, Mary Lou	\$500	\$1,822		Martin County RPM	\$1,000	Dorsey Political Fund	\$500	Faegre Baker Daniels State-Reg Po	\$500	Leonard Street and Deindard PAC	\$500	Local 59 Political Fund	\$500	MEDPAC Minn Medical Political Act	\$500	Minneapolis Firefighters Fraternal A	\$500	Minneapolis Municipal Retirement A	\$500	MTA PAC	\$500	Police Officers Fed of Mpls Conting	\$500	Doug Magnus Campaign	\$500	\$6,000		Douglas County DFL	\$600	\$600		49th Senate District DFL	\$2,000	AFSCME Minn PEOPLE Committee	\$500	Committee of Thirteen Legislative Fi	\$500	IBEW Local 292 Political Education	\$500	IFO Political Action Committee Func	\$500	Laborers District Council of MN & NI	\$500	Local 59 Political Fund	\$500	Minneapolis Regional Labor Federa	\$500	North Central States Carpenters PA	\$500	Pipe Fitters Local 539	\$500	Project 515 PAC	\$500	Steve Elkins for Senate	\$800	\$7,800	
Cummins, Joan	\$500																																																																																																																																																																																																																																																																									
Cummins, Robert	\$500																																																																																																																																																																																																																																																																									
Hubbard, Karen	\$500																																																																																																																																																																																																																																																																									
Hubbard, Stanley	\$500																																																																																																																																																																																																																																																																									
Quam, Duane	\$946																																																																																																																																																																																																																																																																									
Freedom Club State PAC	\$500																																																																																																																																																																																																																																																																									
MTA PAC	\$500																																																																																																																																																																																																																																																																									
\$3,946																																																																																																																																																																																																																																																																										
54th Senate District RPM	\$1,500																																																																																																																																																																																																																																																																									
Langlais, Richard	\$500																																																																																																																																																																																																																																																																									
quinlan, janis	\$975																																																																																																																																																																																																																																																																									
Lehman, Thomas R	\$500																																																																																																																																																																																																																																																																									
Twin Cities Republican Assn	\$500																																																																																																																																																																																																																																																																									
\$3,975																																																																																																																																																																																																																																																																										
67th Senate District RPM NEW	\$500																																																																																																																																																																																																																																																																									
Califano, Christine A	\$500																																																																																																																																																																																																																																																																									
\$1,000																																																																																																																																																																																																																																																																										
52A House District RPM NEW	\$500																																																																																																																																																																																																																																																																									
Eastman, Jennifer	\$500																																																																																																																																																																																																																																																																									
Hagen, Russell	\$500																																																																																																																																																																																																																																																																									
Rabuse, Dwight	\$500																																																																																																																																																																																																																																																																									
Rabuse, Sandra	\$500																																																																																																																																																																																																																																																																									
Twin Cities Republican Assn	\$500																																																																																																																																																																																																																																																																									
\$3,000																																																																																																																																																																																																																																																																										
8th Congressional District DFL	\$500																																																																																																																																																																																																																																																																									
10th Senate District DFL NEW	\$500																																																																																																																																																																																																																																																																									
Aitkin County DFL Committee	\$2,800																																																																																																																																																																																																																																																																									
Crow Wing County DFL	\$1,000																																																																																																																																																																																																																																																																									
Freeman, Matthew	\$500																																																																																																																																																																																																																																																																									
Malvick, Brent W	\$500																																																																																																																																																																																																																																																																									
Wyant, Sophia "Trix" S	\$500																																																																																																																																																																																																																																																																									
Aitkin County DFL Club	\$500																																																																																																																																																																																																																																																																									
East Central MN Area Labor Council	\$500																																																																																																																																																																																																																																																																									
Laborers District Council of MN & NI	\$500																																																																																																																																																																																																																																																																									
MAPE-PAC	\$500																																																																																																																																																																																																																																																																									
North Central States Carpenters PA	\$500																																																																																																																																																																																																																																																																									
Pipe Fitters Local 539	\$500																																																																																																																																																																																																																																																																									
\$9,300																																																																																																																																																																																																																																																																										
Ho, Yvonne Cheung	\$500																																																																																																																																																																																																																																																																									
Committee of Thirteen Legislative Fi	\$500																																																																																																																																																																																																																																																																									
Friends of DFL Women	\$500																																																																																																																																																																																																																																																																									
Local 59 Political Fund	\$500																																																																																																																																																																																																																																																																									
Prairie Island Indian Community PA	\$500																																																																																																																																																																																																																																																																									
\$2,500																																																																																																																																																																																																																																																																										
7th Congressional District RPM	\$500																																																																																																																																																																																																																																																																									
Erickson, Roger	\$500																																																																																																																																																																																																																																																																									
Reimche, Jerome	\$500																																																																																																																																																																																																																																																																									
Hospitality Political Action Committe	\$500																																																																																																																																																																																																																																																																									
Minn Realtors Political Action Comrr	\$500																																																																																																																																																																																																																																																																									
MOHPA PAC	\$500																																																																																																																																																																																																																																																																									
(Morrie) Lanning for State Represen	\$4,250																																																																																																																																																																																																																																																																									
\$7,250																																																																																																																																																																																																																																																																										
7th Senate District DFL	\$500																																																																																																																																																																																																																																																																									
ACEC/MN Political Action Committe	\$500																																																																																																																																																																																																																																																																									
Duluth FirePAC	\$500																																																																																																																																																																																																																																																																									
Mah Mah Wi No Min Fund I	\$500																																																																																																																																																																																																																																																																									
Minn Dental Political Action Commit	\$500																																																																																																																																																																																																																																																																									
MOHPA PAC	\$500																																																																																																																																																																																																																																																																									
\$3,000																																																																																																																																																																																																																																																																										
6th Congressional District RPM	\$1,000																																																																																																																																																																																																																																																																									
36th Senate District RPM NEW	\$2,150																																																																																																																																																																																																																																																																									
Baumann, Jeffrey	\$500																																																																																																																																																																																																																																																																									
\$3,650																																																																																																																																																																																																																																																																										
45th Senate District DFL	\$2,450																																																																																																																																																																																																																																																																									
Rowen, Vernon	\$500																																																																																																																																																																																																																																																																									
ACEC/MN Political Action Committe	\$500																																																																																																																																																																																																																																																																									
Mah Mah Wi No Min Fund I	\$500																																																																																																																																																																																																																																																																									
Minn CPAs Public Affairs Committee	\$500																																																																																																																																																																																																																																																																									
Minn Realtors Political Action Comrr	\$500																																																																																																																																																																																																																																																																									
Pipe Fitters Local 539	\$500																																																																																																																																																																																																																																																																									
Police Officers Fed of Mpls Conting	\$500																																																																																																																																																																																																																																																																									
Prairie Island Indian Community PA	\$500																																																																																																																																																																																																																																																																									
Robbinsdale Federation of Teachers	\$500																																																																																																																																																																																																																																																																									
Shakopee Mdewakanton Sioux	\$500																																																																																																																																																																																																																																																																									
\$7,450																																																																																																																																																																																																																																																																										
Hultgen, Nancy	\$500																																																																																																																																																																																																																																																																									
Hultgren, Duane	\$500																																																																																																																																																																																																																																																																									
Hultgren, Randy	\$500																																																																																																																																																																																																																																																																									
Rice, Larry D	\$3,373																																																																																																																																																																																																																																																																									
Wendland, Linda	\$500																																																																																																																																																																																																																																																																									
Duluth FirePAC	\$500																																																																																																																																																																																																																																																																									
\$5,873																																																																																																																																																																																																																																																																										
Faegre Baker Daniels State-Reg Po	\$500																																																																																																																																																																																																																																																																									
IFO Political Action Committee Func	\$500																																																																																																																																																																																																																																																																									
\$1,000																																																																																																																																																																																																																																																																										
33rd Senate District DFL	\$2,975																																																																																																																																																																																																																																																																									
Chiaviello, Robert	\$500																																																																																																																																																																																																																																																																									
Dika, Emil	\$500																																																																																																																																																																																																																																																																									
Funk, Sandy	\$500																																																																																																																																																																																																																																																																									
Levy, Rand	\$500																																																																																																																																																																																																																																																																									
Olson, Cathy	\$500																																																																																																																																																																																																																																																																									
Portu, Octavio	\$500																																																																																																																																																																																																																																																																									
Steiner, Bruce	\$500																																																																																																																																																																																																																																																																									
Steiner, Julie	\$500																																																																																																																																																																																																																																																																									
Sternal, Karen	\$500																																																																																																																																																																																																																																																																									
Sternal, Nancy	\$500																																																																																																																																																																																																																																																																									
Thompson, Jean	\$500																																																																																																																																																																																																																																																																									
Wagy, Dave	\$500																																																																																																																																																																																																																																																																									
Friends of DFL Women	\$500																																																																																																																																																																																																																																																																									
womenwinning State PAC	\$500																																																																																																																																																																																																																																																																									
\$9,975																																																																																																																																																																																																																																																																										
Grabber-Tintes, Bernice A	\$500																																																																																																																																																																																																																																																																									
Rohloff, Jessica	\$822																																																																																																																																																																																																																																																																									
Werner, Mary Lou	\$500																																																																																																																																																																																																																																																																									
\$1,822																																																																																																																																																																																																																																																																										
Martin County RPM	\$1,000																																																																																																																																																																																																																																																																									
Dorsey Political Fund	\$500																																																																																																																																																																																																																																																																									
Faegre Baker Daniels State-Reg Po	\$500																																																																																																																																																																																																																																																																									
Leonard Street and Deindard PAC	\$500																																																																																																																																																																																																																																																																									
Local 59 Political Fund	\$500																																																																																																																																																																																																																																																																									
MEDPAC Minn Medical Political Act	\$500																																																																																																																																																																																																																																																																									
Minneapolis Firefighters Fraternal A	\$500																																																																																																																																																																																																																																																																									
Minneapolis Municipal Retirement A	\$500																																																																																																																																																																																																																																																																									
MTA PAC	\$500																																																																																																																																																																																																																																																																									
Police Officers Fed of Mpls Conting	\$500																																																																																																																																																																																																																																																																									
Doug Magnus Campaign	\$500																																																																																																																																																																																																																																																																									
\$6,000																																																																																																																																																																																																																																																																										
Douglas County DFL	\$600																																																																																																																																																																																																																																																																									
\$600																																																																																																																																																																																																																																																																										
49th Senate District DFL	\$2,000																																																																																																																																																																																																																																																																									
AFSCME Minn PEOPLE Committee	\$500																																																																																																																																																																																																																																																																									
Committee of Thirteen Legislative Fi	\$500																																																																																																																																																																																																																																																																									
IBEW Local 292 Political Education	\$500																																																																																																																																																																																																																																																																									
IFO Political Action Committee Func	\$500																																																																																																																																																																																																																																																																									
Laborers District Council of MN & NI	\$500																																																																																																																																																																																																																																																																									
Local 59 Political Fund	\$500																																																																																																																																																																																																																																																																									
Minneapolis Regional Labor Federa	\$500																																																																																																																																																																																																																																																																									
North Central States Carpenters PA	\$500																																																																																																																																																																																																																																																																									
Pipe Fitters Local 539	\$500																																																																																																																																																																																																																																																																									
Project 515 PAC	\$500																																																																																																																																																																																																																																																																									
Steve Elkins for Senate	\$800																																																																																																																																																																																																																																																																									
\$7,800																																																																																																																																																																																																																																																																										

Recipients of Contributions of \$500 or More From a Single Donor (Constitutional Office, Senate, House of Representatives and Judicial Candidates)

Combined Totals of 2011 and 2012

(Donors listed by Political Party Unit, Individual, Lobbyist, Political Committee, Political Fund, Candidate)

<p>Roulet, Chuck RPM House 32B</p> <p>Lorsung, Jeffrey \$500</p> <p>Lunt, Dave \$500</p> <p>Lunt, Teresa \$500</p> <p>Yager, Steve \$500</p> <hr style="width: 100%;"/> <p style="text-align: right;">\$2,000</p> <p>Rubenzer, Ken RPM House 42B</p> <p>42B House District RPM \$500</p> <hr style="width: 100%;"/> <p style="text-align: right;">\$500</p> <p>Rukavina, Thomas DFL House 5A</p> <p>Duluth FirePAC \$500</p> <p>IFO Political Action Committee Func \$500</p> <p>IUPAT Political Action Together Pol \$500</p> <p>Minn CPAs Public Affairs Committee \$500</p> <hr style="width: 100%;"/> <p style="text-align: right;">\$2,000</p> <p>Runbeck, Linda RPM House 38A</p> <p>Anderson, George E \$500</p> <p>Hubbard, Karen \$500</p> <p>Hubbard, Stanley \$500</p> <p>Freedom Club State PAC \$500</p> <p>Minn Realtors Political Action Commr \$500</p> <p>MOHPA PAC \$500</p> <hr style="width: 100%;"/> <p style="text-align: right;">\$3,000</p> <p>Ruud, Carrie RPM Senate 10</p> <p>6th Congressional District RPM \$500</p> <p>Aitkin County RPM \$840</p> <p>Anderson, Jeff \$500</p> <p>Christensen, James \$500</p> <p>Cummins, Joan \$500</p> <p>Cummins, Robert \$500</p> <p>Fletcher, Ronald \$500</p> <p>Honour, Scott \$500</p> <p>Hubbard, Karen \$500</p> <p>Hubbard, Stanley \$500</p> <p>Narveson, Neal \$500</p> <p>Reger, Michael \$500</p> <p>Taylor, Glen \$500</p> <p>Turk, Thomas \$500</p> <p>Erickson, James C \$1,000</p> <p>Freedom Club State PAC \$500</p> <p>MAFMIC Political Action Committee \$500</p> <p>MTA PAC \$500</p> <p>Gen Olson Volunteer Committee \$500</p> <hr style="width: 100%;"/> <p style="text-align: right;">\$10,340</p> <p>Rybak, R T DFL GC</p> <p>Beloff, Sally Applebaum \$500</p> <p>Cowles, Russell \$500</p> <p>Lynch, Lee Theodore \$500</p> <p>Messinger, Alida \$500</p> <p>Pohlad, Rebecca C \$500</p> <p>Pohlad, Robert \$500</p> <p>Saario, Terry \$500</p>	<p>Soskin, Patti \$500</p> <p>Soskin, Robert \$500</p> <hr style="width: 100%;"/> <p style="text-align: right;">\$4,500</p> <p>Sailer, Brita DFL House 2B</p> <p>2nd Senate District DFL \$650</p> <p>Becker County DFL \$500</p> <p>Hubbard County DFL \$1,600</p> <p>Higinbotham, Arthur \$500</p> <p>AFSCME Minn PEOPLE Committee \$500</p> <p>Friends of DFL Women \$500</p> <p>IBEW Local #31 Volunteer COPE Fi \$500</p> <p>IBEW Minn State Council PAC \$500</p> <p>IFO Political Action Committee Func \$500</p> <p>Joint Council 32 DRIVE \$500</p> <p>Minn Police & Peace Officers Assoc \$500</p> <p>MTA PAC \$500</p> <p>Plumbers & Steamfitters Local 11 P, \$500</p> <p>Paul Gardner for Minn House \$735</p> <hr style="width: 100%;"/> <p style="text-align: right;">\$8,485</p> <p>Sanders, Timothy (Tim) RPM House 37B</p> <p>37th Senate District RPM NEW \$600</p> <p>Goff Public PAC \$500</p> <p>Leonard Street and Deinard PAC \$500</p> <p>Minn Manufactured Home PAC \$500</p> <p>MOHPA PAC \$500</p> <p>North Central States Carpenters PA \$500</p> <p>North Star SFAA-PAC \$500</p> <p>Teamsters Local 120 DRIVE \$500</p> <p>Citizens for John Kriesel \$500</p> <p>Friends of Austin Bleess \$500</p> <p>Volunteers for (Mark) Murdock \$750</p> <hr style="width: 100%;"/> <p style="text-align: right;">\$5,850</p> <p>Sandman, Paul RPM House 4B</p> <p>7th Congressional District RPM \$500</p> <p>Becker County RPM \$1,157</p> <p>Baer, Joel \$500</p> <p>Wilson, Daniel \$500</p> <hr style="width: 100%;"/> <p style="text-align: right;">\$2,657</p> <p>Saumer, Bill RPM Senate 11</p> <p>Pine County RPM \$500</p> <hr style="width: 100%;"/> <p style="text-align: right;">\$500</p> <p>Savick, Shannon DFL House 27A</p> <p>27th Senate District DFL \$815</p> <p>Faribault County DFL \$1,300</p> <p>Freeborn County DFL \$1,500</p> <p>Hurd, William \$500</p> <p>Friends of DFL Women \$500</p> <p>IBEW - COPE \$500</p> <p>Joint Council 32 DRIVE \$500</p> <p>Laborers District Council of MN & NI \$500</p> <p>Minn Nurses Assn Pol Comm \$500</p> <p>United Food & Commerical Workers \$500</p>	<p>womenwinning State PAC \$500</p> <p>(David) Wertjes for State Senate \$1,285</p> <hr style="width: 100%;"/> <p style="text-align: right;">\$8,900</p> <p>Sawatzky, Mary DFL House 17B</p> <p>17th Senate District DFL NEW \$500</p> <p>Kandiyohi County DFL \$3,550</p> <p>Higinbotham, Arthur \$500</p> <p>ACEC/MN Political Action Committee \$500</p> <p>AFSCME Minn PEOPLE Committee \$500</p> <p>Friends of DFL Women \$500</p> <p>IBEW Local 292 Political Education \$500</p> <p>Friends of Gary Kubly \$500</p> <hr style="width: 100%;"/> <p style="text-align: right;">\$7,050</p> <p>Saxhaug, Tom DFL Senate 5</p> <p>5th Senate District DFL NEW \$3,000</p> <p>Cass County DFL \$900</p> <p>DFL Senate Caucus \$6,200</p> <p>Education Minn PAC \$500</p> <p>IFO Political Action Committee Func \$500</p> <p>Minn Green Industry Political Action \$500</p> <p>MTA PAC \$500</p> <p>Northeast ALC PAC \$500</p> <p>SEIU Minn State Council Political Fu \$500</p> <p>United Steelworkers District 11 Non- \$500</p> <hr style="width: 100%;"/> <p style="text-align: right;">\$13,600</p> <p>Scalze, Bev DFL Senate 42</p> <p>42nd Senate District DFL \$4,200</p> <p>KUMMEROW, JAN \$500</p> <p>Friends of DFL Women \$500</p> <p>Minn Police & Peace Officers Assoc \$500</p> <p>Minn Realtors Political Action Commr \$500</p> <p>SEIU Minn State Council Political Fu \$500</p> <p>womenwinning State PAC \$500</p> <p>Bev Scalze Volunteer Committee \$15,685</p> <p>SCALZE, BEV M. \$1,300</p> <hr style="width: 100%;"/> <p style="text-align: right;">\$24,185</p> <p>Schaaf, David DFL House 10B</p> <p>Peterson, Pat \$500</p> <p>Schaaf, David \$2,000</p> <hr style="width: 100%;"/> <p style="text-align: right;">\$2,500</p> <p>Schiroo, Steven DFL Senate 18</p> <p>Meeker County DFL \$500</p> <p>Steven Schiroo Campaign Committe \$625</p> <hr style="width: 100%;"/> <p style="text-align: right;">\$1,125</p>
--	--	---

Recipients of Contributions of \$500 or More From a Single Donor (Constitutional Office, Senate, House of Representatives and Judicial Candidates)

Combined Totals of 2011 and 2012

(Donors listed by Political Party Unit, Individual, Lobbyist, Political Committee, Political Fund, Candidate)

<p>Schmit, Matt DFL Senate 21</p> <p>3rd Senate District DFL NEW \$2,000</p> <p>21st Senate District DFL NEW \$1,550</p> <p>DFL Senate Caucus \$43,224</p> <p>Goodhue County DFL (Goodhue 21) \$500</p> <p>Deckenbach, Jordan \$500</p> <p>Gorman, Richard \$500</p> <p>Higinbotham, Arthur \$500</p> <p>Iburg, Jeni \$500</p> <p>Kennedy, Mike \$500</p> <p>Nelson, Nona \$500</p> <p>O'Toole, Allison \$500</p> <p>Schmit, Marcus \$500</p> <p>Schmit, Paul \$500</p> <p>Schmit, Rae Lynn \$500</p> <p>Winstead, Gene \$500</p> <p>AFSCME Minn PEOPLE Committee \$500</p> <p>Duluth FirePAC \$500</p> <p>IBEW - COPE \$500</p> <p>IBEW Minn State Council PAC \$500</p> <p>Laborers District Council of MN & NI \$500</p> <p>Minn Nurses Assn Pol Comm \$500</p> <p>MOHPA PAC \$500</p> <p>United Food & Commerical Workers \$500</p> <p>Working Families Fund \$500</p> <hr/> <p style="text-align: right;">\$57,274</p> <p>Schoen, Daniel DFL House 54A</p> <p>52nd Senate District DFL NEW \$1,134</p> <p>54th Senate District DFL NEW \$3,400</p> <p>Amalgamated Transit Union Local 1 \$500</p> <p>MAPE-PAC \$500</p> <p>Minn Police & Peace Officers Assoc \$500</p> <p>Minn Realtors Political Action Comm \$500</p> <p>Police Officers Fed of Mpls Contingent \$500</p> <p>St Paul Pipefitters Local 455 PAC \$500</p> <hr/> <p style="text-align: right;">\$7,534</p> <p>Schomacker, Joe RPM House 22A</p> <p>Jackson County RPM \$500</p> <p>Murray County RPM \$500</p> <p>Pipestone County RPM \$1,000</p> <p>Rock County RPM \$1,100</p> <p>Bloemendaal, Curt \$500</p> <p>Bloemendaal, Marilyn \$500</p> <p>MOHPA PAC \$500</p> <p>MTA PAC \$500</p> <p>Doug Magnus Campaign \$500</p> <p>Volunteers for (Mark) Murdock \$1,000</p> <hr/> <p style="text-align: right;">\$6,600</p> <p>Schroeder, Shannon DFL House 13B</p> <p>Robert, Janet \$500</p> <p>Council 65 Political Action Committee \$500</p> <p>East Central MN Area Labor Council \$500</p>	<p>Friends of DFL Women \$500</p> <p>IBEW Local 292 Political Education \$500</p> <hr/> <p style="text-align: right;">\$2,500</p> <p>Schultz, John DFL Senate 12</p> <p>Douglas County DFL \$1,000</p> <p>Grant County DFL \$1,000</p> <p>Drake, William E \$500</p> <p>Dubois, Pat \$500</p> <p>Ehlert, Melvin E \$500</p> <p>Forsythe, Charlotte M \$500</p> <p>Gordon, Ben \$500</p> <p>Graves, James A \$500</p> <p>Graves, Judith K \$500</p> <p>McAwley, Eileen \$500</p> <p>Melton, William \$500</p> <p>O'Reilly, Stacy \$500</p> <p>Schultz, M.D., Paul E. \$500</p> <p>Schultz, Susan \$500</p> <p>Sterle, Jessica \$500</p> <p>Taber, Mary \$500</p> <p>Boilermakers 647 Political Action Fu \$500</p> <p>IBEW Local 292 Political Education \$500</p> <p>Plumbers Local Union #15 COPE Ar \$500</p> <p>Southern Minn Beet Sugar Coopera \$500</p> <p>United Food & Commerical Workers \$500</p> <p>Schultz (John) Volunteer Committee \$7,947</p> <hr/> <p style="text-align: right;">\$19,447</p> <p>Schwichtenberg, Bruce RPM Senate 47</p> <p>Borg, Eugene \$500</p> <p>Munig, William \$500</p> <p>Senn, Mark O \$500</p> <p>Motorcycle PAC of Minn \$500</p> <hr/> <p style="text-align: right;">\$2,000</p> <p>Scofield, Paul RPM Senate 46</p> <p>46th Senate District RPM \$800</p> <p>Carlson, David \$500</p> <hr/> <p style="text-align: right;">\$1,300</p> <p>Scott, Peggy Sue RPM House 35B</p> <p>35th Senate District RPM NEW \$500</p> <p>Kittelson, Edward \$500</p> <p>Wills, Dale \$500</p> <p>Wills, Tammy \$500</p> <p>Freedom Club State PAC \$500</p> <p>MABC PAC \$500</p> <p>Multi Housing Political Action Comm \$500</p> <hr/> <p style="text-align: right;">\$3,500</p> <p>Scott, Sam DFL House 35B</p> <p>35th Senate District DFL NEW \$1,250</p> <p>IBEW Minn State Council PAC \$500</p> <p>PAL 9 Natl Assoc of Letter Carriers \$500</p> <hr/> <p style="text-align: right;">\$2,250</p>	<p>Selcer, Yvonne DFL House 48A</p> <p>48th Senate District DFL NEW \$1,500</p> <p>Grabowski, Carol \$500</p> <p>Rose, Mary \$500</p> <p>Selcer, Charles \$500</p> <p>Selcer, Yvonne M \$500</p> <p>AFSCME Minn PEOPLE Committee \$500</p> <p>Friends of DFL Women \$500</p> <p>IBEW Local 292 Political Education \$500</p> <p>IBEW Minn State Council PAC \$500</p> <p>Project 515 PAC \$500</p> <p>SEIU Minn State Council Political Fu \$500</p> <p>womenwinning State PAC \$500</p> <p>Maria Ruud Volunteer Committee \$2,500</p> <hr/> <p style="text-align: right;">\$9,500</p> <p>Senjem, David RPM Senate 25</p> <p>Hamilton, Eleanor \$500</p> <p>Hamilton, Harold \$500</p> <p>Hawkins, Richard \$500</p> <p>Keith, Alexander M \$500</p> <p>King, Sheldon \$500</p> <p>Talen, James L \$500</p> <p>ACEC/MN Political Action Committee \$500</p> <p>Faegre Baker Daniels State-Reg Po \$500</p> <p>IFO Political Action Committee Func \$500</p> <p>MEDPAC Minn Medical Political Act \$500</p> <p>Minn CPAs Public Affairs Committee \$500</p> <p>Minn TruckPAC \$500</p> <p>Minneapolis Firefighters Fraternal A \$500</p> <p>Minneapolis Municipal Retirement A \$500</p> <p>MOHPA PAC \$500</p> <p>MTA PAC \$500</p> <p>Northwest Petroleum NPPAC \$500</p> <p>Police Officers Fed of Mpls Contingent \$500</p> <p>Saint Paul Teachers Pension PAC \$500</p> <hr/> <p style="text-align: right;">\$9,500</p> <p>Sheran, Kathleen DFL Senate 19</p> <p>Palmer, Floyd D \$500</p> <p>Friends of DFL Women \$500</p> <p>Minn Hospital PAC \$500</p> <p>MTA PAC \$500</p> <hr/> <p style="text-align: right;">\$2,000</p> <p>Shimek, Sharon G DFL House 30B</p> <p>30th Senate District DFL NEW \$500</p> <p>Friends of DFL Women \$500</p> <hr/> <p style="text-align: right;">\$1,000</p> <p>Short, Eugene DFL House 22A</p> <p>22nd Senate District DFL \$900</p> <p>Murray County DFL \$1,170</p> <hr/> <p style="text-align: right;">\$2,070</p>
--	---	--

Recipients of Contributions of \$500 or More From a Single Donor (Constitutional Office, Senate, House of Representatives and Judicial Candidates)

Combined Totals of 2011 and 2012

(Donors listed by Political Party Unit, Individual, Lobbyist, Political Committee, Political Fund, Candidate)

<p>Shunkwiler, Thad RPM House 19B</p> <p>Blue Earth County RPM \$1,000</p> <p>Harlow, Adele \$500</p> <p>Harlow, Michael \$500</p> <hr style="width: 100%;"/> <p style="text-align: right;">\$2,000</p> <p>Sieben, Katie DFL Senate 54</p> <p>54th Senate District DFL NEW \$3,960</p> <p>Amalgamated Transit Union Local 1 \$500</p> <p>Beer PAC-Minn Beer Wholesalers A \$500</p> <p>Communication Workers of America \$500</p> <p>IBEW 110 PAC \$500</p> <p>Police Officers Fed of Mpls Contingent \$500</p> <p>Prairie Island Indian Community PAC \$500</p> <p>Teamsters Local 120 DRIVE \$500</p> <p>womenwinning State PAC \$500</p> <hr style="width: 100%;"/> <p style="text-align: right;">\$7,960</p> <p>Siekman, Norman RPM House 9B</p> <p>Siekman, Norman \$1,000</p> <hr style="width: 100%;"/> <p style="text-align: right;">\$1,000</p> <p>Silvers, Travis RPM House 7B</p> <p>HRCC \$4,428</p> <p>Hospitality Political Action Committee \$500</p> <hr style="width: 100%;"/> <p style="text-align: right;">\$4,928</p> <p>Simon, Steve DFL House 46B</p> <p>Simon, Ronald \$500</p> <hr style="width: 100%;"/> <p style="text-align: right;">\$500</p> <p>Simonson, Erik DFL House 7B</p> <p>7th Senate District DFL \$2,000</p> <p>AFSCME Minn PEOPLE Committee \$500</p> <p>Council 65 Political Action Committee \$500</p> <p>Duluth FirePAC \$500</p> <p>Firefighters Assoc of Mpls Political Fund \$500</p> <p>IAFF-Local #1935 PAC \$500</p> <p>IBEW Local #31 Volunteer COPE Fund \$500</p> <p>IBEW Minn State Council PAC \$500</p> <p>Minn Professional Fire Fighters PAC \$500</p> <p>VOTE - 66 \$500</p> <p>International Association of Fire Fighters \$500</p> <hr style="width: 100%;"/> <p style="text-align: right;">\$7,000</p> <p>Skoe, Rod DFL Senate 2</p> <p>Hubbard County DFL \$800</p> <p>ACEC/MN Political Action Committee \$500</p> <p>IBEW Minn State Council PAC \$500</p> <p>Minn Green Industry Political Action \$500</p> <p>Minn Realtors Political Action Commr \$500</p> <p>MTA PAC \$500</p> <p>SEIU Minn State Council Political Fund \$500</p> <hr style="width: 100%;"/> <p style="text-align: right;">\$3,800</p> <p>Skogen, Dan DFL Senate 8</p> <p>3rd Senate District DFL NEW \$1,000</p> <p>8th Senate District DFL NEW \$700</p> <hr style="width: 100%;"/> <p style="text-align: right;">\$2,300</p>	<p>Douglas County DFL \$900</p> <p>Hoagberg, Sarah \$500</p> <p>MTA PAC \$500</p> <p>(Keith) Langseth Volunteer Committ \$500</p> <p>(Timothy) Nieminen for House \$500</p> <hr style="width: 100%;"/> <p style="text-align: right;">\$4,600</p> <p>Slawik, Nora DFL House 53A</p> <p>MOHPA PAC \$500</p> <hr style="width: 100%;"/> <p style="text-align: right;">\$500</p> <p>Slocum, Linda DFL House 50A</p> <p>50th Senate District DFL \$1,000</p> <p>Slocum, Helene Z \$500</p> <p>Slocum, Jeffery C \$500</p> <p>Committee of Thirteen Legislative Fi \$500</p> <p>Local 59 Political Fund \$500</p> <p>Mah Mah Wi No Min Fund I \$500</p> <p>Police Officers Fed of Mpls Contingent \$500</p> <p>Shakopee Mdewakanton Sioux \$500</p> <hr style="width: 100%;"/> <p style="text-align: right;">\$4,500</p> <p>Smith, Dennis RPM House 32B</p> <p>Baird, Deborah \$500</p> <p>Baird, Steve \$500</p> <p>Caruso, Carrie \$500</p> <p>Caruso, Raymond \$500</p> <p>Cousineau, Lorie \$500</p> <p>Cousineau, Mike \$500</p> <p>Hill, Jeannette \$500</p> <p>Hill, Todd A \$500</p> <hr style="width: 100%;"/> <p style="text-align: right;">\$4,000</p> <p>Sowada, Michael RPM House 33A</p> <p>Sowada, Michael \$500</p> <hr style="width: 100%;"/> <p style="text-align: right;">\$500</p> <p>Sparks, Daniel DFL Senate 27</p> <p>27th Senate District DFL \$500</p> <p>Minn Bank State PAC \$500</p> <p>Minn Realtors Political Action Comr \$500</p> <p>MOHPA PAC \$500</p> <p>MTA PAC \$500</p> <hr style="width: 100%;"/> <p style="text-align: right;">\$2,500</p> <p>Stallman, Patrick DFL House 26B</p> <p>26th Senate District DFL NEW \$1,400</p> <p>Olmsted County DFL \$1,175</p> <p>Hurd, William \$500</p> <p>Karon, Brad \$500</p> <p>Roenigk, Randall \$500</p> <p>VandeNorth, Sharon \$500</p> <p>IFO Political Action Committee Func \$500</p> <hr style="width: 100%;"/> <p style="text-align: right;">\$5,075</p> <p>Starr, Michael DFL Senate 31</p> <p>31st Senate District DFL \$2,300</p> <hr style="width: 100%;"/> <p style="text-align: right;">\$2,300</p>	<p>Stauber, Larry N/A AP 14</p> <p>Committee to Retain Judge David M \$759</p> <hr style="width: 100%;"/> <p style="text-align: right;">\$759</p> <p>Stefan, Mark RPM House 44B</p> <p>6th Congressional District RPM \$500</p> <p>44th Senate District RPM NEW \$3,450</p> <p>Dolski, Mark E \$500</p> <p>Hubbard, Karen \$500</p> <p>Hubbard, Stanley S \$500</p> <hr style="width: 100%;"/> <p style="text-align: right;">\$5,450</p> <p>Stensrud, Kirk RPM House 48A</p> <p>48th Senate District RPM NEW \$4,900</p> <p>Hamilton, Harold \$500</p> <p>North Star SFAA-PAC \$500</p> <p>TwinWest Chamber of Commerce P \$500</p> <hr style="width: 100%;"/> <p style="text-align: right;">\$6,400</p> <p>Stevenson, Taylor DFL Senate 10</p> <p>3rd Senate District DFL NEW \$1,000</p> <p>10th Senate District DFL NEW \$950</p> <p>Aitkin County DFL Committee \$1,300</p> <p>Crow Wing County DFL \$900</p> <p>Hayford, Kevin L \$500</p> <p>Owens, Robert J \$500</p> <p>Ryan, Dennis \$500</p> <p>Sullivan, Steven E \$500</p> <p>AFSCME Minn PEOPLE Committee \$500</p> <p>Aitkin County DFL Club \$500</p> <p>Boilermakers 647 Political Action Fu \$500</p> <p>East Central MN Area Labor Council \$500</p> <p>SEIU Minn State Council Political Fu \$500</p> <hr style="width: 100%;"/> <p style="text-align: right;">\$8,650</p> <p>Stout, Stacey RPM House 43A</p> <p>Hubbard, Karen \$500</p> <p>Hubbard, Stanley S \$500</p> <p>Pratt, Leonard \$500</p> <p>Hospitality Political Action Committe \$500</p> <p>Minn TruckPAC \$500</p> <hr style="width: 100%;"/> <p style="text-align: right;">\$2,500</p>
---	--	---

Recipients of Contributions of \$500 or More From a Single Donor (Constitutional Office, Senate, House of Representatives and Judicial Candidates)

Combined Totals of 2011 and 2012

(Donors listed by Political Party Unit, Individual, Lobbyist, Political Committee, Political Fund, Candidate)

Stras, David N/A SC 4		\$7,075	
Bruckner, W. Joseph	\$600		Doug Magnus Campaign
Cockson, Michael F	\$750		Volunteers for (Mark) Murdock
Cohn, Jonathan F	\$1,000		\$7,250
Goldstein, Leonard B	\$2,000		Sweeney, Diana N/A DC 9-7
Hays, James	\$500		Hynds, Laura
Ho, Derek	\$500		Kolar, Kristine
Keith, Alexander M	\$500		O'Brien, Barbara J
Lindahl, B. John	\$500		Poulos, Maryann
Mortara, Adam	\$2,000		Poulos, Kelly
Nauen, Charles	\$550		Sweeney, Diana
Niska, Harry	\$500		Sweeney, Mary C
O'Quinn, John	\$500		\$28,131
Seaton, Douglas P	\$1,500		Swenson, Ann DFL Senate 49
Spevacek, Charles	\$1,500		Swenson, Ann
Swietnicki, Mary	\$1,000		\$594
Timofeyev, Igot V	\$500		Thissen, Paul DFL House 61B
Webber, Charles F	\$1,500		Faegre Baker Daniels State-Reg Po
Dorsey Political Fund	\$2,000		IFO Political Action Committee Func
Faegre Baker Daniels State-Reg Po	\$1,500		Mah Mah Wi No Min Fund I
Gray Plant Mooty Mooty & Bennett I	\$500		MEDPAC Minn Medical Political Act
Lommen Nelson Political Action Cor	\$1,200		Minn CPAs Public Affairs Committee
RKM&C Fund	\$2,000		Minn Nurses Assn Pol Comm
\$23,100			Minn TruckPAC
Strohmeier, Peter DFL House 42B			Minneapolis Municipal Retirement A
Strohmeier, James	\$500		Prairie Island Indian Community PAI
\$500			\$4,500
Stumpf, LeRoy DFL Senate 1			Thompson, David RPM Senate 58
1st Senate District DFL	\$700		58th Senate District RPM
3rd Senate District DFL NEW	\$1,000		Hamilton, Eleanor
Moe, Paulette R	\$500		Hamilton, Harold
Robert, Janet	\$500		Hoffman, Gretchen
Boilermakers 647 Political Action Fu	\$500		Hoffman, Virgil
Mah Mah Wi No Min Fund I	\$500		Starkey, Alden
Minn Dental Political Action Commit	\$500		Freedom Club State PAC
MTA PAC	\$500		Goff Public PAC
\$4,700			Lockridge Grindal Nauen PLLP Stat
Sundin, Mike DFL House 11A			MOHPA PAC
8th Congressional District DFL	\$500		North Star SFAA-PAC
11th Senate District DFL NEW	\$575		\$5,700
Carlton County DFL	\$500		Thurman, Leon DFL Senate 56
Carpenters Local Union 361 Pol Fur	\$500		56th Senate District DFL
Coalition for Democratic Values	\$500		\$1,050
Dul Bldg Trades Vol Party Fund	\$500		Tillberry, Tom DFL House 41A
Duluth FirePAC	\$500		Mah Mah Wi No Min Fund I
IBEW Local #31 Volunteer COPE Fi	\$500		\$500
IUPAT Political Action Together Pol	\$500		Tingelstad, Timothy N/A SC 4
Laborers District Council of MN & NI	\$500		Erickson, Alan
North Central States Carpenters PA	\$500		\$600
Northeast ALC PAC	\$500		
Painters Union Local No 61 Political	\$500		
Plumbers & Steamfitters Local 11 P,	\$500		
	\$23,100		
Suss, Ted DFL Senate 16			
16th Senate District DFL NEW	\$4,700		
Kriegl, Josef A	\$500		
Robert, Janet	\$500		
IBEW - COPE	\$500		
IFO Political Action Committee Func	\$500		
Lower Sioux Political Education Fun	\$500		
Minn Farmers Union PAC	\$500		
Suss (Ted) for Legislature Committe	\$4,386		
\$12,086			
Swanson, John RPM House 46A			
Brown, O. Charles	\$500		
Elvin, Deanna	\$500		
Elvin, Richard	\$500		
Follett, Brian	\$500		
Lindau, Philip	\$500		
Lindau, Sharon	\$500		
Sullivan, Brian	\$500		
Sullivan, Maria	\$500		
Swanson, John	\$2,492		
\$6,492			
Swedin, Vern Steve RPM Senate 24			
1st Congressional District RPM	\$1,500		
Steele County RPM	\$750		
Waseca County RPM	\$500		
Chastain, Bob	\$500		
Cramer, Reynolds	\$500		
Hubbard, Karen	\$500		
Hubbard, Stanley	\$500		
luzzolino, Danielle	\$500		
luzzolino, mark	\$500		
James, DeFranco	\$500		
Jones, Douglas C	\$500		
Jones, Mary S	\$500		
Kozlowski, Stan	\$500		
Peterson, Cherrie	\$500		
Peterson, Tim	\$500		
Reger, Michael	\$500		
Hospitality Political Action Committe	\$500		
Gen Olson Volunteer Committee	\$500		
\$10,250			
Swedzinski, Christopher RPM House 16A			
7th Congressional District RPM	\$500		
Lac qui Parle County RPM	\$1,750		
Lyon County RPM	\$1,000		
Hubbard, Karen	\$500		
Hubbard, Stanley S	\$500		
Lower Sioux Political Education Fun	\$500		
Minn Realtors Political Action Comr	\$500		
MTA PAC	\$500		
Northwest Petroleum NPPAC	\$500		

Recipients of Contributions of \$500 or More From a Single Donor (Constitutional Office, Senate, House of Representatives and Judicial Candidates)

Combined Totals of 2011 and 2012

(Donors listed by Political Party Unit, Individual, Lobbyist, Political Committee, Political Fund, Candidate)

<p>Tomassoni, David DFL Senate 6</p> <p>6th Senate District DFL \$2,000</p> <p>Duluth FirePAC \$500</p> <p>Education Minn PAC \$500</p> <p>IFO Political Action Committee Func \$500</p> <p>Minn Pipe Trades Assn PAC Fund \$600</p> <p>MTA PAC \$500</p> <p>United Steelworkers District 11 Non- \$500</p> <hr style="width: 100%;"/> <p style="text-align: right;">\$5,100</p> <p>Torkelson, Paul RPM House 16B</p> <p>Brown County RPM \$1,500</p> <p>Minn Green Industry Political Action \$500</p> <p>Doug Magnus Campaign \$500</p> <hr style="width: 100%;"/> <p style="text-align: right;">\$2,500</p> <p>Tremere, Blair RPM Senate 45</p> <p>Hubbard, Karen \$500</p> <p>Hubbard, Stanley S \$500</p> <hr style="width: 100%;"/> <p style="text-align: right;">\$1,000</p> <p>Tschumper, Ken DFL House 28B</p> <p>28th Senate District DFL NEW \$900</p> <p>Fillmore County DFL \$1,000</p> <p>(Sharon) Ropes for Senate \$500</p> <hr style="width: 100%;"/> <p style="text-align: right;">\$2,400</p> <p>Tuschy, Paul RPM House 52B</p> <p>Driscoll, John \$500</p> <p>Gerson, David \$500</p> <p>Wu, George \$500</p> <p>Minnesotans for Limited Governmer \$500</p> <hr style="width: 100%;"/> <p style="text-align: right;">\$2,000</p> <p>Uglen, Mark RPM House 36A</p> <p>36th Senate District RPM NEW \$2,100</p> <p>Brandt, Chris \$500</p> <p>Brandt, Mellissa A \$500</p> <p>Hamilton, Howard \$500</p> <p>Hudson, George \$500</p> <p>Strauss, Joseph \$500</p> <p>Uhde, Ann \$500</p> <p>Hospitality Political Action Committe \$500</p> <p>MOHPA PAC \$500</p> <hr style="width: 100%;"/> <p style="text-align: right;">\$6,100</p> <p>Urdahl, Dean RPM House 18A</p> <p>Faegre Baker Daniels State-Reg Po \$500</p> <p>Mah Mah Wi No Min Fund I \$500</p> <p>MTA PAC \$500</p> <hr style="width: 100%;"/> <p style="text-align: right;">\$1,500</p> <p>Utz, Timothy Other House 41B</p> <p>Houle, Doug \$500</p> <p>Houle, Tammy \$537</p> <p>Rowett, Chris \$500</p> <p>Rowett, Ruth \$500</p> <p>Utz, Timothy D \$11,224</p>	<p>Local 68 Political Action Fund \$500</p> <hr style="width: 100%;"/> <p style="text-align: right;">\$13,761</p> <p>Valeriano, Melissa RPM House 25B</p> <p>1st Congressional District RPM \$500</p> <p>6th Congressional District RPM \$1,000</p> <p>Olmsted County RPM \$900</p> <p>Donaldson, Mark \$500</p> <p>Hubbard, Karen \$500</p> <p>Hubbard, Stanley S \$500</p> <p>Keith, Alexander M \$500</p> <p>Rico, Joe \$500</p> <p>Hospitality Political Action Committe \$500</p> <hr style="width: 100%;"/> <p style="text-align: right;">\$5,400</p> <p>VandeNorth, John N/A DC 2-6</p> <p>RKM&C Fund \$500</p> <hr style="width: 100%;"/> <p style="text-align: right;">\$500</p> <p>Vandevveer, Ray RPM Senate 39</p> <p>Grindal, H Theodore \$500</p> <p>Faegre Baker Daniels State-Reg Po \$500</p> <p>Lockridge Grindal Nauen PLLP Stat \$500</p> <p>North Star SFAA-PAC \$500</p> <hr style="width: 100%;"/> <p style="text-align: right;">\$2,000</p> <p>Vogel, Bruce RPM House 17B</p> <p>7th Congressional District RPM \$500</p> <p>17th Senate District RPM \$694</p> <p>Kandiyohi County RPM \$1,800</p> <p>CORLE, KATHY \$500</p> <p>Corle, Loren \$500</p> <p>Meyering, Ruthis \$500</p> <p>CAR, Comm of Auto Retailers \$500</p> <p>Minn Realtors Political Action Comnr \$500</p> <p>Minn TruckPAC \$500</p> <p>MTA PAC \$500</p> <p>Doug Magnus Campaign \$500</p> <p>Ray Cox for Senate \$500</p> <hr style="width: 100%;"/> <p style="text-align: right;">\$7,494</p> <p>Vossen, John DFL House 25A</p> <p>25B House District DFL (Olmsted-25) \$535</p> <p>Olmsted County DFL \$500</p> <p>Hurd, William \$500</p> <p>Pruett, Andrew \$500</p> <p>Pruett, Joanne \$500</p> <p>International Union of Operating Eng \$500</p> <p>Working Families Fund \$500</p> <hr style="width: 100%;"/> <p style="text-align: right;">\$3,535</p> <p>Wagenius, Peter DFL Senate 59</p> <p>Stack, Krista \$500</p> <hr style="width: 100%;"/> <p style="text-align: right;">\$500</p> <p>Walsh, Joe DFL House 15A</p> <p>Kanabec County DFL \$900</p> <p>Mille Lacs County DFL \$550</p>	<p>Central Minn AFL-CIO Trades & Lat \$500</p> <p>IBEW Local 292 Political Education \$500</p> <p>Pipe Fitters Local 539 \$500</p> <hr style="width: 100%;"/> <p style="text-align: right;">\$2,950</p> <p>Ward, JoAnn DFL House 53A</p> <p>Fensholt, Bridget \$500</p> <p>ACEC/MN Political Action Committe \$500</p> <p>Emilys List - Minn \$500</p> <p>Friends of DFL Women \$500</p> <p>IFO Political Action Committee Func \$500</p> <p>Laborers District Council of MN & NI \$500</p> <p>Minn Police & Peace Officers Assoc \$500</p> <p>MOHPA PAC \$500</p> <p>St Paul Pipefitters Local 455 PAC \$500</p> <p>womenwinning State PAC \$500</p> <p>Slawik (Nora) for State Representati \$4,500</p> <hr style="width: 100%;"/> <p style="text-align: right;">\$9,500</p> <p>Ward, John DFL House 10A</p> <p>10th Senate District DFL NEW \$1,025</p> <p>Aitkin County DFL Committee \$500</p> <p>Crow Wing County DFL \$2,750</p> <p>East Central MN Area Labor Council \$500</p> <p>IBEW Local #31 Volunteer COPE Fi \$500</p> <p>Minn Police & Peace Officers Assoc \$500</p> <p>MTA PAC \$500</p> <p>Pipe Fitters Local 539 \$500</p> <p>SEIU Minn State Council Political Fl \$500</p> <hr style="width: 100%;"/> <p style="text-align: right;">\$7,275</p> <p>Wardlow, Doug RPM House 51B</p> <p>2nd Congressional District RPM \$1,500</p> <p>6th Congressional District RPM \$1,000</p> <p>51st Senate District RPM \$1,250</p> <p>Cedarberg, John F \$500</p> <p>Champagne, Kevin J \$500</p> <p>Cook, William L \$500</p> <p>Groth, Frederick \$500</p> <p>Groth, Stephanie C \$500</p> <p>Hamilton, Harold \$500</p> <p>Leines, Christopher T \$500</p> <p>Niese, Angela \$500</p> <p>Freedom Club State PAC \$500</p> <p>MOHPA PAC \$500</p> <hr style="width: 100%;"/> <p style="text-align: right;">\$8,750</p>
---	---	---

Recipients of Contributions of \$500 or More From a Single Donor (Constitutional Office, Senate, House of Representatives and Judicial Candidates)

Combined Totals of 2011 and 2012

(Donors listed by Political Party Unit, Individual, Lobbyist, Political Committee, Political Fund, Candidate)

<p>Weber, Bill RPM Senate 22</p> <p>1st Congressional District RPM \$500</p> <p>Jackson County RPM \$700</p> <p>Murray County RPM \$500</p> <p>Pipestone County RPM \$500</p> <p>Rock County RPM \$1,000</p> <p>Arends, Dixie L \$500</p> <p>Arends, Thomas L \$500</p> <p>Bloemendaal, Curtis \$500</p> <p>Bloemendaal, Marilyn \$500</p> <p>Burger, Greg S \$500</p> <p>Ehde, Arthur \$500</p> <p>Ehde, Carol \$500</p> <p>Hubbard, Karen \$500</p> <p>Hubbard, Stanley S \$500</p> <p>Logan, David \$500</p> <p>Logan, Marlyce \$500</p> <p>Perkins, Helen M \$500</p> <p>Perkins, Marianne \$500</p> <p>Perkins, Steven \$500</p> <p>Taubert, Robert M \$500</p> <p>Taubert, Tamara D \$500</p> <p>Weber, Christina M \$500</p> <p>Hospitality Political Action Committee \$500</p> <p>Minn Business Partnership PAC \$500</p> <p>Doug Magnus Campaign \$1,500</p> <hr style="width: 100%;"/> <p style="text-align: right;">\$14,200</p>	<p>Hammer, Darlene \$500</p> <p>Westrom, Chad \$500</p> <p>Westrom, Torrey N \$1,000</p> <p>Minn Realtors Political Action Comrr \$500</p> <p>Minn Soybean PAC \$500</p> <p>MTA PAC \$500</p> <p>(Torrey) Westrom for State Represe \$11,565</p> <hr style="width: 100%;"/> <p style="text-align: right;">\$21,165</p> <p>Weygand, James (Jim) DFL Senate 47</p> <p>Weygand, James (Jim) F \$700</p> <hr style="width: 100%;"/> <p style="text-align: right;">\$700</p> <p>Wiener, Ben RPM House 11B</p> <p>8th Congressional District RPM \$1,000</p> <p>Hospitality Political Action Committee \$500</p> <p>Minnesota PAC \$500</p> <p>Citizens for (Roger) Crawford \$3,000</p> <hr style="width: 100%;"/> <p style="text-align: right;">\$5,000</p> <p>Wiger, Charles (Chuck) DFL Senate 43</p> <p>43rd Senate District DFL \$2,000</p> <p>Deckhoff, Stephen \$500</p> <p>CAR, Comm of Auto Retailers \$500</p> <p>IBEW 110 PAC \$500</p> <p>IFO Political Action Committee Func \$500</p> <p>Joint Council 32 DRIVE \$500</p> <p>Mah Mah Wi No Min Fund I \$500</p> <hr style="width: 100%;"/> <p style="text-align: right;">\$5,000</p>	<p>Wilfahrt, Jeff DFL House 57B</p> <p>Choi, Daniel W \$500</p> <p>Gauger, Brian \$500</p> <p>Gauger, Catherine \$500</p> <p>Gauger, John \$500</p> <p>Gauger, Mark \$500</p> <p>Wilfahrt, Martha A \$500</p> <p>Carpenters Local 322 \$500</p> <p>Minn Police & Peace Officers Assoc \$500</p> <p>Project 515 PAC \$500</p> <hr style="width: 100%;"/> <p style="text-align: right;">\$4,500</p> <p>Wills, Anna Christa RPM House 57B</p> <p>2nd Congressional District RPM \$700</p> <p>6th Congressional District RPM \$1,500</p> <p>57th Senate District RPM NEW \$2,000</p> <p>Cummins, Joan \$500</p> <p>Cummins, Robert \$500</p> <p>Hubbard, Karen \$500</p> <p>Hubbard, Stanley S \$500</p> <p>Kihlstadius, Daniel \$500</p> <p>Kihlstadius, Tammy \$500</p> <p>Lorsung, Jeff \$500</p> <p>Paris, Nick \$500</p> <p>Freedom Club State PAC \$500</p> <p>Friends of Kurt Bills \$500</p> <hr style="width: 100%;"/> <p style="text-align: right;">\$9,200</p> <p>Winkler, Ryan DFL House 46A</p> <p>Dayton, Eric J \$500</p> <p>Mah Mah Wi No Min Fund I \$500</p> <hr style="width: 100%;"/> <p style="text-align: right;">\$1,000</p> <p>Wolf, Pam RPM Senate 37</p> <p>6th Congressional District RPM \$1,500</p> <p>37th Senate District RPM NEW \$1,100</p> <p>Grachek, Bruce \$500</p> <p>Hamilton, Harold \$500</p> <p>Hubbard, Karen \$500</p> <p>Hubbard, Stanley S \$500</p> <p>Reger, Michael \$500</p> <p>Spencer, Joyce \$500</p> <p>Spencer, Paul \$500</p> <p>Taylor, Glen \$500</p> <p>Freedom Club State PAC \$500</p> <p>Minn Business Partnership PAC \$500</p> <p>Minn TruckPAC \$500</p> <p>Minnesota PAC \$500</p> <p>MOHPA PAC \$500</p> <p>North Star SFAA-PAC \$500</p> <p>Friends of Austin Bleess \$500</p> <p>Gen Olson Volunteer Committee \$500</p> <hr style="width: 100%;"/> <p style="text-align: right;">\$10,600</p>
<p>Weber, Roger RPM House 6A</p> <p>8th Congressional District RPM \$500</p> <p>Itasca County RPM \$750</p> <hr style="width: 100%;"/> <p style="text-align: right;">\$1,250</p> <p>Welle, Adrian DFL House 9B</p> <p>5A House District DFL NEW \$500</p> <p>Morrison County DFL \$1,100</p> <p>St Paul Pipefitters Local 455 PAC \$500</p> <hr style="width: 100%;"/> <p style="text-align: right;">\$2,100</p> <p>Wermerskirchen, Brian RPM House 20B</p> <p>1st Congressional District RPM \$600</p> <p>Rice County RPM \$1,700</p> <p>Dokmo, Carl W \$500</p> <hr style="width: 100%;"/> <p style="text-align: right;">\$2,800</p> <p>Westrom, Torrey RPM House 11A</p> <p>Minn TruckPAC \$500</p> <hr style="width: 100%;"/> <p style="text-align: right;">\$500</p> <p>Westrom, Torrey RPM Senate 12</p> <p>Grant County RPM \$2,000</p> <p>Pope County RPM \$600</p> <p>Wilkin County RPM \$1,500</p> <p>Christensen, Elliot \$500</p> <p>Fehr, Diane \$500</p> <p>Fehr, Lloyd \$500</p> <p>Hammer, Bill \$500</p>	<p>Wiger, Sue DFL House 4A</p> <p>Severson, Dave \$500</p> <hr style="width: 100%;"/> <p style="text-align: right;">\$500</p> <p>Wiklund, Melissa Halvorson DFL Senate 50</p> <p>50th Senate District DFL \$2,250</p> <p>Jaskowiak, Blake \$500</p> <p>Jaskowiak, Judith \$500</p> <p>Wiklund, Craig \$500</p> <p>Wiklund, Emily \$500</p> <p>Wiklund, Melissa Halvorson \$1,400</p> <p>Wiklund, Peggy \$500</p> <p>Committee of Thirteen Legislative Fi \$500</p> <p>Emilys List - Minn \$500</p> <p>Friends of DFL Women \$500</p> <p>IUPAT Political Action Together Pol \$500</p> <p>Local 59 Political Fund \$500</p> <p>Mah Mah Wi No Min Fund I \$500</p> <p>Minn Police & Peace Officers Assoc \$500</p> <p>womenwinning State PAC \$500</p> <hr style="width: 100%;"/> <p style="text-align: right;">\$10,150</p> <p>Wilcox, Vernon RPM Senate 50</p> <p>49th Senate District RPM NEW \$500</p> <p>50th Senate District RPM \$1,000</p> <p>Minn Cable Comm Assoc - PAC \$500</p> <hr style="width: 100%;"/> <p style="text-align: right;">\$2,000</p>	

Recipients of Contributions of \$500 or More From a Single Donor (Constitutional Office, Senate, House of Representatives and Judicial Candidates)

Combined Totals of 2011 and 2012

(Donors listed by Political Party Unit, Individual, Lobbyist, Political Committee, Political Fund, Candidate)

Wolf, Ryan DFL House 20A		
20th Senate District DFL NEW	\$725	Police Officers Fed of Mpls Continge
LeSueur County DFL	\$850	Saint Paul Teachers Pension PAC
	\$1,575	Ray Cox for Senate
		\$8,450
Woodard, Kelby RPM House 20A		Zerwas, Nicholas RPM House 30A
Scott County RPM	\$745	30th Senate District RPM
Davis, Mark	\$500	Eddy, Donna
Davis, Mary	\$500	Eddy, Robert
Jones, Douglas C	\$500	Gaarder, Joan
Jones, Mary S	\$500	Gaarder, Ron
Woodard, Dolores	\$500	Zerwas, Nicholas H
Woodard, Gregg	\$500	ACEC/MN Political Action Committe
Woodard, Kevin A	\$500	Friends of Minn Nurse Anesthetists
Woodard, Rebecca A	\$500	Michele PAC Minnesota
Freedom Club State PAC	\$500	MOHPA PAC
MTA PAC	\$500	
Volunteers for (Mark) Murdock	\$750	
	\$6,495	\$6,375
Woodberry, Louise Fay DFL House 31B		
31st Senate District DFL	\$1,150	
Friends of DFL Women	\$500	
	\$1,650	
Wright, Wilhelmina NA AP 4		
(Paul) Anderson for Re-election	\$973	
	\$973	
Yarusso, Barbara (Barb) DFL House 42A		
42nd Senate District DFL	\$5,000	
Kummerow, Jean	\$500	
Yarusso, Barbara (Barb) J	\$700	
Yarusso, Marlene	\$500	
AFSCME Minn PEOPLE Committee	\$500	
Carpenters Local 322	\$500	
Friends of DFL Women	\$500	
IBEW Minn State Council PAC	\$500	
Laborers District Council of MN & NI	\$500	
MOHPA PAC	\$500	
Project 515 PAC	\$500	
SEIU Minn State Council Political Fu	\$500	
womenwinning State PAC	\$500	
	\$11,200	
Zellers, Kurt RPM House 34B		
32nd Senate District RPM	\$750	
34th Senate District RPM	\$1,700	
Leonard Street and Deinard PAC	\$500	
MEDPAC Minn Medical Political Act	\$500	
Messerli & Kramer Political Action C	\$500	
Minn Bank State PAC	\$500	
Minn CPAs Public Affairs Committe	\$500	
Minneapolis Firefighters Fraternal A	\$500	
Minneapolis Municipal Retirement A	\$500	
MOHPA PAC	\$500	
North Star SFAA-PAC	\$500	

**Recipients of Contributions of \$500 or More From a Single Donor
(Constitutional Office, Senate, House of Representatives and Judicial Candidates)
Combined Totals of 2011 and 2012**

(Donors listed by Political Party Unit, Individual, Lobbyist, Political Committee, Political Fund, Candidate)

**Grand Total From
Major Donors** **\$3,000,711**

DFL - Democratic-Farmer-Labor Party of Minnesota
RPM - Republican Party Minnesota
IPMN - Independence Party Minnesota
GPM - Green Party Minnesota
GRP - Grassroots Party
Other - Other party affiliation

**Political Committees and Funds, Independent Expenditure Committees and Funds,
Ballot Question Committees and Funds**

Receiving Contributions of More Than \$100,000 during 2011 and 2012

Committee or Fund	Contributions Received
IBEW - COPE	16,761,463
Minnesotans United for All Families	13,066,314
UNITE HERE TIP State and Local Fund-MN	6,438,322
Minnesota For Marriage	6,053,516
IUPAT Political Action Together Pol Committee	5,053,072
Alliance for a Better Minnesota Action Fund	3,738,106
Our Vote Our Future	3,259,697
NOM Minnesota Marriage Fund	2,234,373
WIN Minnesota Political Action Fund	2,095,229
Freedom Club State PAC	1,933,488
Education Minn PAC	1,670,490
2012 Fund	1,550,000
ProtectMyVote.com	1,545,458
Minnesota's Future	1,466,714
Minn Catholic Conference Marriage Defense Fund	1,442,542
SEIU Minn State Council Political Fund	1,234,941
Minn Family Council Marriage Protection Fund	1,190,173
Freedom to Marry Minnesota PAC	1,153,084
Pro Jobs Majority	864,383
AFSCME Minn PEOPLE Committee Council 5 PAC	837,684
Human Rights Campaign National Marriage Fund	822,711
AFSCME	808,354
TakeAction Political Fund	787,423
Laborers District Council of MN & ND Pol Fund	723,678
HRC Minnesota Family Freedom PAC	624,756
Shakopee Mdewakanton Sioux	575,000
Minn AFL-CIO	560,734
Joint Council 32 DRIVE	495,259
Minn Nurses Assn Pol Comm	470,861
Vote NOVember 6	449,414
DRIVE- Democrat Republican Ind. Voter Edu.	401,543
Mah Mah Wi No Min Fund I	345,500
Minn Assoc of Professional Employees PolFund	331,666
Public Safety Matters Campaign	307,250
Minn Business Partnership PAC	307,200
Minn Chamber of Commerce Leadership Fd	292,341
Minn Realtors Political Action Committee	289,981
Prairie Island Indian Community PAC	285,000
Coalition of MN Businesses PAC	276,711
SEIU Healthcare Minn	252,277
Faegre Baker Daniels State-Reg Pol Fund	247,571
IBEW Minn State Council PAC	243,200
Lockridge Grindal Nauen PLLP State Pol Fnd	201,450
MOHPA PAC	186,625
TRIAL-PAC	175,102
Minneapolis Regional Labor Federation	168,561
United Steelworkers District 11 Non-Federal Acct	164,950
MAPE-PAC	163,887
IBEW Local 292 Political Education Fund	146,134
Planned Parenthood Minn, N Dakota, S Dakota Action Fund	145,436
Total	\$ 84,839,629

**Political Committees and Funds, Independent Expenditure Committees and
Funds, Ballot Question Committees and Funds**

Making Contributions of More than \$100,000 during 2011 and 2012

Committee or Fund	Contributions Made
NOM Minnesota Marriage Fund	2,200,000
WIN Minnesota Political Action Fund	2,066,020
2012 Fund	1,549,980
Minn Catholic Conference Marriage Defense Fund	1,356,621
Education Minn PAC	1,161,740
SEIU Minn State Council Political Fund	1,087,906
Minn Family Council Marriage Protection Fund	1,076,000
Freedom to Marry Minnesota PAC	896,533
AFSCME	803,014
Laborers District Council of MN & ND Pol Fund	761,250
Shakopee Mdewakanton Sioux	634,675
HRC Minnesota Family Freedom PAC	604,832
DRIVE- Democrat Republican Ind. Voter Edu.	401,543
AFSCME Minn PEOPLE Committee Council 5 PAC	386,969
TakeAction Political Fund	347,373
Mah Mah Wi No Min Fund I	339,850
Prairie Island Indian Community PAC	303,500
Minnesotans United for All Families	274,466
SEIU Healthcare Minn	265,707
North Central States Carpenters PAC	264,395
Minn Nurses Assn Pol Comm	260,850
Minn Assoc of Professional Employees PolFund	250,210
Minn AFL-CIO	249,698
Faegre Baker Daniels State-Reg Pol Fund	240,763
IBEW Minn State Council PAC	237,640
Lockridge Grindal Nauen PLLP State Pol Fnd	200,053
Minn Business Partnership PAC	197,150
MOHPA PAC	189,250
TRIAL-PAC	176,771
Minn Chamber of Commerce Leadership Fd	159,100
MAPE-PAC	135,724
International Union of Operating Engineers	133,500
IBEW Local 292 Political Education Fund	121,550
Human Rights Campaign National Marriage Fund	120,000
Multi Housing Political Action Committee	114,300
Minn Realtors Political Action Committee	107,250
Minn State Council of UNITE HERE Unions	106,800
UFCW Active Ballot Club	101,500
Total	\$ 19,884,483

Financial Status - Political Party Units 2011 and 2012

Party Type	Party Unit Name	Year	Beginning Cash Balance	Contributions Received (Cash and Inkind)	Contributions Made (Cash and inkind)	Independent Expenditures	Other Expenditures	Ending Cash Balance
Democratic Farmer Labor Party								
1st Congressional District DFL								
		2011	\$5,453	\$15,661	\$400	\$374	\$8,253	\$12,089
		2012	\$12,089	\$7,627	\$9,357	\$0	\$7,973	\$2,386
1st Senate District DFL								
		2011	\$479	\$0	\$0	\$0	\$25	\$454
		2012	\$454	\$4,627	\$3,300	\$0	\$159	\$1,622
2nd Congressional District DFL								
		2011	\$2,756	\$9,222	\$1,000	\$0	\$2,559	\$6,753
		2012	\$6,753	\$15,652	\$8,042	\$0	\$8,283	\$6,141
2nd Senate District DFL								
		2011	\$323	\$500	\$0	\$0	\$0	\$823
		2012	\$823	\$5,856	\$6,300	\$0	\$274	\$106
3rd Congressional District DFL								
		2011	\$2,314	\$14,943	\$0	\$0	\$4,657	\$10,601
		2012	\$10,601	\$5,042	\$8,189	\$0	\$4,276	\$3,238
3rd Senate District DFL NEW								
		2011	\$20,919	\$23,000	\$11,000	\$0	\$556	\$32,364
		2012	\$32,364	\$28,025	\$48,750	\$0	\$5,125	\$6,514
4th Congressional District DFL								
		2011	\$15,920	\$22,560	\$0	\$0	\$8,494	\$25,383
		2012	\$25,383	\$54,912	\$29,659	\$0	\$34,307	\$16,176
4th Senate District DFL								
		2011	\$1,108	\$900	\$0	\$0	\$0	\$2,008
Terminated		2012	\$2,008	\$0	\$2,008	\$0	\$0	\$0
4th Senate District DFL NEW								
		2012	\$0	\$3,344	\$2,300	\$0	\$163	\$881
5A House District DFL NEW								
		2012	\$0	\$4,550	\$1,850	\$1,467	\$734	\$499
5B House District DFL								
		2011	\$10,846	\$3,925	\$0	\$0	\$6,993	\$7,778
		2012	\$7,778	\$2,650	\$2,591	\$678	\$3,968	\$3,191

Financial Status - Political Party Units 2011 and 2012

<i>Party Type</i>	<i>Party Unit Name</i>	<i>Year</i>	<i>Beginning Cash Balance</i>	<i>Contributions Received (Cash and Inkind)</i>	<i>Contributions Made (Cash and inkind)</i>	<i>Independent Expenditures</i>	<i>Other Expenditures</i>	<i>Ending Cash Balance</i>
5th Congressional District DFL								
		2011	\$2,287	\$888	\$0	\$0	\$802	\$2,373
		2012	\$2,373	\$8,310	\$5,600	\$0	\$4,560	\$1,792
5th Senate District DFL								
		2011	\$7,096	\$23,200	\$4,155	\$0	\$18,013	\$8,222
	Terminated	2012	\$8,222	\$2,000	\$7,848	\$0	\$2,493	\$0
5th Senate District DFL NEW								
		2011	\$7,291	\$10,875	\$4,475	\$0	\$4,808	\$9,134
		2012	\$9,134	\$20,665	\$15,425	\$0	\$4,310	\$9,841
6th Congressional District DFL								
		2011	\$1,799	\$3,991	\$0	\$0	\$3,425	\$1,839
		2012	\$1,839	\$13,422	\$5,039	\$729	\$6,382	\$3,186
6th Senate District DFL								
		2012	\$0	\$12,200	\$9,500	\$0	\$1,536	\$1,164
7th Congressional District DFL								
		2011	\$223	\$4,155	\$0	\$0	\$2,904	\$1,159
		2012	\$1,159	\$5,147	\$1,700	\$0	\$4,437	\$168
7th Senate District DFL								
		2011	\$1,483	\$16,537	\$3,466	\$0	\$10,322	\$4,709
		2012	\$4,709	\$21,700	\$8,175	\$0	\$13,246	\$2,755
8th Congressional District DFL								
		2011	\$19,773	\$40,731	\$500	\$0	\$24,553	\$35,465
		2012	\$35,465	\$36,862	\$39,567	\$0	\$15,590	\$18,379
8th Senate District DFL								
		2011	\$456	\$0	\$0	\$0	\$0	\$456
	Terminated	2012	\$456	\$0	\$256	\$0	\$200	\$0
8th Senate District DFL NEW								
		2012	\$0	\$7,006	\$4,300	\$0	\$1,304	\$247
9th Senate District DFL								
		2011	\$1,651	\$0	\$300	\$0	\$36	\$1,315
	Terminated	2012	\$1,315	\$72	\$1,375	\$0	\$12	\$0
9th Senate District DFL NEW								
		2012	\$0	\$1,042	\$0	\$0	\$351	\$690

Financial Status - Political Party Units 2011 and 2012

<i>Party Type</i>	<i>Party Unit Name</i>	<i>Year</i>	<i>Beginning Cash Balance</i>	<i>Contributions Received (Cash and Inkind)</i>	<i>Contributions Made (Cash and inkind)</i>	<i>Independent Expenditures</i>	<i>Other Expenditures</i>	<i>Ending Cash Balance</i>
10th Senate District DFL								
		2011	\$329	\$600	\$150	\$0	\$15	\$765
	Terminated	2012	\$781	\$0	\$776	\$0	\$5	\$0
10th Senate District DFL NEW								
		2012	\$0	\$4,020	\$2,475	\$0	\$1,045	\$500
11th Senate District DFL								
		2011	\$442	\$0	\$100	\$0	\$0	\$342
	Terminated	2012	\$342	\$0	\$342	\$0	\$0	\$0
11th Senate District DFL NEW								
		2012	\$0	\$2,616	\$1,725	\$0	\$120	\$772
12th Senate District DFL								
		2011	\$372	\$421	\$0	\$0	\$0	\$794
	Terminated	2012	\$794	\$400	\$1,032	\$0	\$162	\$0
12th Senate District DFL New								
		2012	\$0	\$532	\$290	\$0	\$234	\$8
13th Senate District DFL								
		2011	\$46	\$5	\$0	\$0	\$0	\$51
	Terminated	2012	\$51	\$0	\$0	\$0	\$0	\$51
13th Senate District DFL NEW								
		2011	\$178	\$615	\$512	\$0	\$1,672	\$718
		2012	\$718	\$5,856	\$1,200	\$0	\$4,350	\$1,101
14th Senate District DFL								
		2011	\$12,416	\$15,851	\$0	\$0	\$11,510	\$16,866
		2012	\$16,866	\$6,314	\$10,096	\$0	\$11,013	\$2,141
15B House District DFL								
		2012	\$0	\$1,245	\$0	\$0	\$24	\$1,221
15th Senate District DFL NEW								
		2012	\$0	\$1,348	\$700	\$0	\$454	\$194
16th Senate District DFL								
		2011	\$874	\$79	\$0	\$0	\$543	\$411
	Terminated	2012	\$411	\$250	\$621	\$0	\$60	\$0
16th Senate District DFL NEW								
		2012	\$0	\$10,471	\$10,000	\$0	\$497	\$275

Financial Status - Political Party Units 2011 and 2012

<i>Party Type</i>	<i>Party Unit Name</i>	<i>Year</i>	<i>Beginning Cash Balance</i>	<i>Contributions Received (Cash and Inkind)</i>	<i>Contributions Made (Cash and inkind)</i>	<i>Independent Expenditures</i>	<i>Other Expenditures</i>	<i>Ending Cash Balance</i>
17th Senate District DFL								
		2011	\$1,055	\$567	\$1,000	\$0	\$356	\$266
	Terminated	2012	\$266	\$100	\$366	\$0	\$0	\$0
17th Senate District DFL NEW								
		2012	\$0	\$9,357	\$1,500	\$4,866	\$2,842	\$149
18th Senate District DFL								
		2011	\$22	\$0	\$0	\$0	\$0	\$22
		2012	\$22	\$440	\$0	\$0	\$103	\$358
19th Senate District DFL								
		2011	\$1,317	\$4,790	\$0	\$0	\$451	\$6,037
	Terminated	2012	\$6,037	\$430	\$2,117	\$0	\$4,349	\$0
19th Senate District DFL NEW								
		2011	\$7,511	\$14,331	\$150	\$0	\$13,156	\$9,082
		2012	\$9,082	\$14,134	\$1,000	\$0	\$14,818	\$6,545
20th Senate District DFL								
		2011	\$1,655	\$300	\$0	\$0	\$1,649	\$306
	Terminated	2012	\$306	\$900	\$526	\$402	\$278	\$0
20th Senate District DFL NEW								
		2011	\$882	\$526	\$0	\$0	\$260	\$1,149
		2012	\$1,149	\$1,863	\$2,118	\$0	\$331	\$467
21st Senate District DFL								
		2011	\$6,996	\$5,857	\$700	\$0	\$2,248	\$9,045
	Terminated	2012	\$9,045	\$917	\$6,601	\$0	\$3,111	\$0
21st Senate District DFL NEW								
		2012	\$0	\$3,509	\$2,600	\$0	\$796	\$113
22nd Senate District DFL								
		2011	\$292	\$1,301	\$0	\$0	\$406	\$1,187
		2012	\$1,187	\$2,096	\$2,225	\$0	\$454	\$605
23rd Senate District DFL NEW								
		2012	\$0	\$903	\$800	\$0	\$50	\$53
24th Senate District DFL								
		2011	\$219	\$0	\$0	\$0	\$0	\$219
	Terminated	2012	\$219	\$0	\$219	\$0	\$0	\$0

Financial Status - Political Party Units 2011 and 2012

<i>Party Type</i>	<i>Party Unit Name</i>	<i>Year</i>	<i>Beginning Cash Balance</i>	<i>Contributions Received (Cash and Inkind)</i>	<i>Contributions Made (Cash and inkind)</i>	<i>Independent Expenditures</i>	<i>Other Expenditures</i>	<i>Ending Cash Balance</i>
24th Senate District DFL NEW								
		2011	\$174	\$0	\$0	\$0	\$0	\$174
		2012	\$174	\$1,415	\$750	\$0	\$594	\$176
25B House District DFL (Olmsted-25)								
		2012	\$0	\$7,486	\$2,575	\$0	\$4,381	\$530
25th Senate District DFL								
		2012	\$0	\$2,477	\$600	\$0	\$870	\$872
26th Senate District DFL NEW								
		2012	\$0	\$7,500	\$1,361	\$1,694	\$3,069	\$1,376
27th Senate District DFL								
		2011	\$1,159	\$1,450	\$2,200	\$0	\$11	\$499
		2012	\$499	\$2,548	\$2,142	\$0	\$155	\$750
28th Senate District DFL								
		2011	\$992	\$740	\$0	\$0	\$80	\$1,652
	Terminated	2012	\$1,652	\$675	\$1,577	\$0	\$750	\$0
28th Senate District DFL NEW								
		2011	\$493	\$363	\$65	\$0	\$25	\$766
		2012	\$766	\$726	\$900	\$0	\$169	\$423
29th Senate District DFL								
		2011	\$706	\$0	\$0	\$0	\$50	\$656
	Terminated	2012	\$656	\$0	\$656	\$0	\$0	\$0
29th Senate District DFL NEW								
		2012	\$0	\$14,468	\$3,000	\$0	\$8,662	\$2,807
30th Senate District DFL								
		2011	\$314	\$500	\$0	\$0	\$15	\$799
	Terminated	2012	\$799	\$0	\$799	\$0	\$0	\$0
30th Senate District DFL NEW								
		2012	\$0	\$6,138	\$2,650	\$0	\$2,646	\$842
31st Senate District DFL								
		2012	\$0	\$11,129	\$7,800	\$0	\$1,920	\$1,086
32nd Senate District DFL								
		2011	\$4,883	\$415	\$0	\$0	\$648	\$4,651
	Terminated	2012	\$4,651	\$2,359	\$5,801	\$0	\$1,259	\$0

Financial Status - Political Party Units 2011 and 2012

<i>Party Type</i>	<i>Party Unit Name</i>	<i>Year</i>	<i>Beginning Cash Balance</i>	<i>Contributions Received (Cash and Inkind)</i>	<i>Contributions Made (Cash and Inkind)</i>	<i>Independent Expenditures</i>	<i>Other Expenditures</i>	<i>Ending Cash Balance</i>
32nd Senate District DFL NEW								
		2012	\$0	\$10,707	\$4,812	\$0	\$3,463	\$1,126
33rd Senate District DFL								
		2011	\$7,261	\$544	\$0	\$0	\$882	\$6,878
		2012	\$6,878	\$5,793	\$7,918	\$0	\$2,477	\$1,747
34th Senate District DFL								
		2011	\$108	\$1,432	\$120	\$0	\$548	\$781
	Terminated	2012	\$781	\$45	\$123	\$0	\$703	\$0
34th Senate District DFL NEW								
		2012	\$0	\$11,550	\$6,700	\$0	\$3,073	\$2,210
35th Senate District DFL								
		2011	\$2,706	\$0	\$0	\$0	\$77	\$2,629
	Terminated	2012	\$2,629	\$169	\$2,686	\$0	\$100	\$11
35th Senate District DFL NEW								
		2011	\$372	\$4,312	\$500	\$0	\$0	\$2,459
		2012	\$2,459	\$14,882	\$11,906	\$0	\$3,215	\$1,324
36th Senate District DFL NEW								
		2012	\$0	\$6,756	\$2,700	\$0	\$2,216	\$1,840
37th Senate District DFL NEW								
		2011	\$1,484	\$3,574	\$600	\$0	\$1,552	\$2,906
		2012	\$2,906	\$7,264	\$3,996	\$0	\$3,608	\$2,492
38th Senate District DFL								
		2012	\$0	\$17,373	\$12,170	\$0	\$4,138	\$2,086
39th Senate District DFL NEW								
		2012	\$0	\$6,270	\$2,364	\$0	\$3,035	\$872
40th Senate District DFL								
		2011	\$624	\$1,575	\$0	\$0	\$791	\$1,374
	Terminated	2012	\$1,374	\$492	\$1,734	\$0	\$132	\$0
40th Senate District DFL NEW								
		2011	\$3,749	\$4,258	\$4,225	\$0	\$838	\$3,069
		2012	\$3,069	\$4,868	\$4,450	\$0	\$2,283	\$1,176
41st Senate District DFL								
		2011	\$388	\$10,340	\$4,750	\$0	\$1,547	\$4,760
		2012	\$4,802	\$13,768	\$11,829	\$0	\$4,525	\$2,216

Financial Status - Political Party Units 2011 and 2012

<i>Party Type</i>	<i>Party Unit Name</i>	<i>Year</i>	<i>Beginning Cash Balance</i>	<i>Contributions Received (Cash and Inkind)</i>	<i>Contributions Made (Cash and Inkind)</i>	<i>Independent Expenditures</i>	<i>Other Expenditures</i>	<i>Ending Cash Balance</i>
42nd Senate District DFL								
		2012	\$0	\$18,550	\$14,110	\$0	\$11,158	\$8,296
43rd Senate District DFL								
		2012	\$0	\$15,471	\$9,150	\$0	\$3,273	\$2,778
44th Senate District DFL								
		2011	\$2,108	\$9,323	\$0	\$0	\$4,437	\$8,018
	Terminated	2012	\$8,018	\$1,719	\$5,336	\$0	\$4,400	\$0
44th Senate District DFL NEW								
		2011	\$1,597	\$5,453	\$0	\$0	\$3,468	\$3,483
		2012	\$3,483	\$8,471	\$6,948	\$0	\$6,001	\$1,428
45th Senate District DFL								
		2011	\$1,030	\$2,901	\$0	\$0	\$1,429	\$2,502
		2012	\$2,502	\$10,173	\$5,925	\$0	\$4,296	\$3,177
46th Senate District DFL NEW								
		2012	\$0	\$10,479	\$3,186	\$0	\$2,989	\$5,176
47th Senate District DFL								
		2011	\$509	\$2,675	\$425	\$0	\$1,226	\$1,532
	Terminated	2012	\$1,532	\$352	\$1,725	\$0	\$159	\$0
47th Senate District DFL NEW								
		2012	\$0	\$3,563	\$600	\$0	\$1,060	\$1,011
48th Senate District DFL								
		2011	\$3,294	\$10,539	\$250	\$0	\$4,446	\$9,138
	Terminated	2012	\$9,238	\$968	\$9,494	\$0	\$712	\$0
48th Senate District DFL NEW								
		2011	\$5,323	\$12,527	\$45	\$0	\$4,848	\$12,862
		2012	\$12,862	\$22,792	\$14,659	\$2,158	\$14,175	\$4,692
49th Senate District DFL								
		2011	\$8,425	\$19,210	\$230	\$0	\$13,740	\$13,895
		2012	\$13,993	\$41,009	\$12,558	\$0	\$32,588	\$9,657
50th Senate District DFL								
		2012	\$0	\$13,425	\$4,000	\$0	\$6,615	\$2,886
51st Senate District DFL NEW								
		2011	\$192	\$4,611	\$159	\$0	\$3,425	\$955
		2012	\$955	\$14,291	\$2,437	\$309	\$10,545	\$1,613

Financial Status - Political Party Units 2011 and 2012

<i>Party Type</i>	<i>Party Unit Name</i>	<i>Year</i>	<i>Beginning Cash Balance</i>	<i>Contributions Received (Cash and Inkind)</i>	<i>Contributions Made (Cash and inkind)</i>	<i>Independent Expenditures</i>	<i>Other Expenditures</i>	<i>Ending Cash Balance</i>
52nd Senate District DFL								
		2011	\$1,453	\$1,251	\$0	\$0	\$1,487	\$1,216
	Terminated	2012	\$1,216	\$908	\$1,939	\$0	\$186	\$0
52nd Senate District DFL NEW								
		2011	\$10,676	\$4,104	\$3,829	\$0	\$516	\$10,202
		2012	\$10,202	\$28,060	\$25,172	\$0	\$11,697	\$733
53rd Senate District DFL								
		2011	\$3,739	\$11,426	\$1,500	\$0	\$1,817	\$11,849
	Terminated	2012	\$11,849	\$61	\$8,844	\$0	\$3,066	\$0
53rd Senate District DFL NEW								
		2011	\$3,953	\$6,939	\$0	\$0	\$7,540	\$3,351
		2012	\$3,351	\$7,982	\$0	\$0	\$10,998	\$335
54th Senate District DFL								
		2011	\$12,925	\$12,920	\$2,125	\$0	\$927	\$22,918
	Terminated	2012	\$22,918	\$336	\$21,956	\$0	\$1,298	\$0
54th Senate District DFL NEW								
		2011	\$5,440	\$4,751	\$0	\$0	\$1,650	\$8,541
		2012	\$8,541	\$8,320	\$10,473	\$0	\$4,491	\$2,516
55th Senate District DFL								
		2011	\$2,431	\$8,146	\$3,570	\$0	\$1,093	\$5,917
	Terminated	2012	\$5,917	\$72	\$4,752	\$0	\$1,239	\$0
55th Senate District DFL NEW								
		2012	\$0	\$3,082	\$1,205	\$0	\$2,198	\$618
56th Senate District DFL								
		2012	\$0	\$5,952	\$3,340	\$0	\$1,770	\$743
57th Senate District DFL NEW								
		2011	\$181	\$2,506	\$0	\$0	\$788	\$1,648
		2012	\$1,648	\$5,309	\$1,071	\$461	\$2,619	\$1,893
58th Senate District DFL NEW								
		2011	\$958	\$4,021	\$0	\$0	\$1,549	\$3,056
		2012	\$3,056	\$3,591	\$3,636	\$0	\$2,131	\$827
59th Senate District DFL NEW								
		2011	\$2,487	\$365	\$0	\$0	\$392	\$2,463
		2012	\$2,463	\$3,104	\$0	\$0	\$3,736	\$3,615

Financial Status - Political Party Units 2011 and 2012

<i>Party Type</i>	<i>Party Unit Name</i>	<i>Year</i>	<i>Beginning Cash Balance</i>	<i>Contributions Received (Cash and Inkind)</i>	<i>Contributions Made (Cash and inkind)</i>	<i>Independent Expenditures</i>	<i>Other Expenditures</i>	<i>Ending Cash Balance</i>
60th Senate District DFL								
		2011	\$3,986	\$3,886	\$0	\$0	\$3,920	\$4,870
	Terminated	2012	\$4,864	\$2,666	\$3,070	\$0	\$5,527	\$0
60th Senate District DFL NEW								
		2011	\$1,916	\$4,040	\$0	\$0	\$1,710	\$3,551
		2012	\$3,551	\$6,648	\$4,950	\$0	\$5,413	\$993
61st Senate District DFL								
		2012	\$0	\$13,229	\$4,769	\$0	\$4,310	\$4,785
62nd Senate District DFL NEW								
		2011	\$675	\$1,733	\$0	\$0	\$1,138	\$1,270
		2012	\$1,270	\$9,455	\$0	\$0	\$7,054	\$2,151
63rd Senate District DFL								
		2011	\$4,084	\$14,186	\$2,050	\$0	\$8,367	\$7,903
	Terminated	2012	\$7,903	\$402	\$4,935	\$0	\$3,370	\$0
63rd Senate District DFL NEW								
		2011	\$2,698	\$4,281	\$0	\$0	\$2,697	\$4,423
		2012	\$4,423	\$9,718	\$9,408	\$0	\$4,047	\$831
64th Senate District DFL								
		2011	\$8,103	\$2,495	\$1,500	\$0	\$940	\$8,167
		2012	\$8,167	\$12,515	\$6,431	\$0	\$5,732	\$8,057
65th Senate District DFL								
		2011	\$258	\$1,312	\$0	\$0	\$1,546	\$275
		2012	\$275	\$5,976	\$2,450	\$0	\$3,778	\$2,005
66A House District DFL								
		2011	\$811	\$0	\$0	\$0	\$0	\$811
	Terminated	2012	\$811	\$0	\$700	\$0	\$100	\$11
66B House District DFL								
		2011	\$8,954	\$11,100	\$4,500	\$0	\$2,600	\$12,966
	Terminated	2012	\$12,966	\$0	\$12,970	\$0	\$0	\$2
66th Senate District DFL								
		2011	\$2,253	\$2,200	\$500	\$0	\$1,060	\$2,892
		2012	\$2,829	\$23,635	\$6,528	\$0	\$10,106	\$9,330

Financial Status - Political Party Units 2011 and 2012

<i>Party Type</i>	<i>Party Unit Name</i>	<i>Year</i>	<i>Beginning Cash Balance</i>	<i>Contributions Received (Cash and Inkind)</i>	<i>Contributions Made (Cash and inkind)</i>	<i>Independent Expenditures</i>	<i>Other Expenditures</i>	<i>Ending Cash Balance</i>
67th Senate District DFL								
		2011	\$2,749	\$915	\$500	\$0	\$346	\$2,819
		2012	\$2,849	\$1,253	\$665	\$0	\$1,595	\$1,841
Aitkin County DFL Committee								
		2011	\$3,451	\$10,763	\$1,950	\$0	\$5,656	\$6,609
		2012	\$6,609	\$17,512	\$7,040	\$0	\$13,071	\$2,258
Anoka County DFL								
		2011	\$535	\$6,652	\$787	\$0	\$4,426	\$1,459
		2012	\$1,459	\$950	\$710	\$0	\$1,133	\$566
Becker County DFL								
		2011	\$3,077	\$100	\$750	\$0	\$615	\$1,813
		2012	\$1,813	\$3,247	\$2,800	\$0	\$1,667	\$593
Beltrami County DFL								
		2011	\$1,121	\$5,401	\$100	\$0	\$2,942	\$2,318
		2012	\$2,318	\$7,775	\$1,650	\$0	\$6,550	\$543
Benton County DFL								
		2011	\$95	\$200	\$0	\$0	\$0	\$295
	Terminated	2012	\$295	\$0	\$295	\$0	\$0	\$0
Big Stone County DFL								
		2011	\$1,068	\$0	\$100	\$0	\$45	\$923
		2012	\$923	\$1,082	\$0	\$0	\$1,695	\$310
Blue Earth County DFL								
		2011	\$1,203	\$250	\$420	\$0	\$200	\$833
		2012	\$833	\$1,344	\$195	\$0	\$742	\$1,240
Brooklyn Center DFL								
		2011	\$355	\$64	\$0	\$0	\$113	\$258
		2012	\$258	\$96	\$0	\$0	\$0	\$304
Brown County DFL								
		2011	\$1,147	\$876	\$150	\$0	\$488	\$1,385
		2012	\$1,385	\$1,168	\$800	\$0	\$1,221	\$533
Carlton County DFL								
		2011	\$2,184	\$765	\$1,200	\$0	\$592	\$1,156
		2012	\$1,156	\$4,727	\$2,500	\$0	\$2,523	\$861

Financial Status - Political Party Units 2011 and 2012

<i>Party Type</i>	<i>Party Unit Name</i>	<i>Year</i>	<i>Beginning Cash Balance</i>	<i>Contributions Received (Cash and Inkind)</i>	<i>Contributions Made (Cash and inkind)</i>	<i>Independent Expenditures</i>	<i>Other Expenditures</i>	<i>Ending Cash Balance</i>
Cass County DFL								
		2011	\$1,055	\$5,206	\$500	\$0	\$1,201	\$3,337
		2012	\$3,337	\$6,970	\$4,700	\$0	\$7,060	\$631
Chippewa County DFL								
		2011	\$293	\$120	\$0	\$0	\$250	\$173
		2012	\$173	\$466	\$0	\$0	\$150	\$489
Chisago County DFL								
		2011	\$1,576	\$3,682	\$0	\$0	\$1,839	\$1,471
	Terminated	2012	\$1,471	\$1,646	\$1,041	\$0	\$2,076	\$0
Clay County DFL								
		2011	\$1,838	\$811	\$200	\$0	\$671	\$1,778
		2012	\$1,778	\$1,726	\$1,100	\$0	\$2,136	\$268
Clearwater County DFL								
		2011	\$177	\$320	\$0	\$0	\$206	\$291
		2012	\$291	\$1,945	\$1,000	\$0	\$956	\$280
Cook County DFL								
		2011	\$439	\$0	\$0	\$0	\$83	\$355
		2012	\$355	\$2,334	\$0	\$0	\$2,094	\$596
Cottonwood County DFL								
		2011	\$2,507	\$89	\$318	\$0	\$100	\$2,178
		2012	\$2,178	\$0	\$904	\$0	\$487	\$787
Crow Wing County DFL								
		2011	\$1,118	\$8,050	\$400	\$0	\$4,558	\$3,377
		2012	\$3,377	\$15,651	\$4,650	\$0	\$14,015	\$3,177
DFL House Caucus								
		2011	\$70,472	\$820,853	\$121,403	\$13,129	\$366,024	\$387,603
		2012	\$387,603	\$3,271,489	\$2,450,774	\$475,603	\$555,761	\$5,082
DFL Senate Caucus								
		2011	\$1,483	\$854,182	\$158,510	\$0	\$294,863	\$402,743
		2012	\$402,743	\$3,630,312	\$3,136,821	\$0	\$716,273	\$1,995
Dodge County DFL								
		2011	\$1,885	\$540	\$90	\$0	\$1,024	\$1,311
		2012	\$1,311	\$590	\$0	\$0	\$623	\$1,278

Financial Status - Political Party Units 2011 and 2012

<i>Party Type</i>	<i>Party Unit Name</i>	<i>Year</i>	<i>Beginning Cash Balance</i>	<i>Contributions Received (Cash and Inkind)</i>	<i>Contributions Made (Cash and inkind)</i>	<i>Independent Expenditures</i>	<i>Other Expenditures</i>	<i>Ending Cash Balance</i>
Douglas County DFL								
		2011	\$1,028	\$2,642	\$190	\$0	\$1,133	\$2,347
		2012	\$2,347	\$5,845	\$3,700	\$0	\$3,765	\$727
Duluth DFL								
		2011	\$2,012	\$7,633	\$0	\$0	\$5,932	\$2,497
		2012	\$2,497	\$535	\$0	\$0	\$2,297	\$735
Faribault County DFL								
		2011	\$167	\$943	\$90	\$0	\$455	\$565
		2012	\$545	\$5,399	\$3,450	\$0	\$1,250	\$1,245
Fillmore County DFL								
		2011	\$796	\$186	\$0	\$0	\$530	\$452
		2012	\$452	\$6,672	\$2,000	\$0	\$2,723	\$2,350
Freeborn County DFL								
		2011	\$972	\$1,858	\$0	\$0	\$1,430	\$1,250
		2012	\$1,250	\$2,294	\$1,500	\$0	\$1,695	\$348
Goodhue County DFL (Goodhue 21)								
		2011	\$584	\$919	\$0	\$0	\$682	\$822
		2012	\$822	\$3,414	\$1,000	\$0	\$4,207	\$767
Grant County DFL								
		2011	\$2,563	\$2,401	\$0	\$0	\$1,266	\$3,698
		2012	\$3,698	\$6,135	\$2,500	\$0	\$4,803	\$2,530
Hennepin County DFL								
		2011	\$598	\$537	\$0	\$0	\$0	\$3,598
		2012	\$3,598	\$368	\$2,500	\$0	\$782	\$683
Houston County DFL								
		2011	\$99	\$758	\$120	\$0	\$421	\$267
		2012	\$267	\$665	\$240	\$0	\$460	\$232
Hubbard County DFL								
		2011	\$1,739	\$5,411	\$0	\$0	\$2,996	\$4,153
		2012	\$4,153	\$8,207	\$4,150	\$0	\$7,076	\$1,317
Isanti County DFL								
		2011	\$2,060	\$1,894	\$0	\$0	\$854	\$3,101
	Terminated	2012	\$3,146	\$0	\$2,853	\$0	\$293	\$0

Financial Status - Political Party Units 2011 and 2012

<i>Party Type</i>	<i>Party Unit Name</i>	<i>Year</i>	<i>Beginning Cash Balance</i>	<i>Contributions Received (Cash and Inkind)</i>	<i>Contributions Made (Cash and inkind)</i>	<i>Independent Expenditures</i>	<i>Other Expenditures</i>	<i>Ending Cash Balance</i>
Itasca County DFL								
		2011	\$1,263	\$3,773	\$0	\$0	\$2,683	\$2,352
		2012	\$2,352	\$6,384	\$250	\$0	\$6,888	\$1,599
Jackson County DFL								
		2011	\$627	\$375	\$133	\$0	\$304	\$565
		2012	\$565	\$405	\$440	\$0	\$468	\$209
Kanabec County DFL								
		2011	\$841	\$4,575	\$1,050	\$0	\$2,079	\$2,287
		2012	\$2,287	\$5,173	\$3,800	\$0	\$3,154	\$521
Kandiyohi County DFL								
		2011	\$4,873	\$2,069	\$0	\$0	\$1,478	\$5,484
		2012	\$5,484	\$7,883	\$5,875	\$0	\$6,119	\$1,390
Kittson County DFL								
		2011	\$915	\$0	\$50	\$0	\$110	\$755
		2012	\$755	\$0	\$0	\$0	\$321	\$434
Koochiching County DFL								
		2011	\$444	\$0	\$0	\$0	\$905	\$610
		2012	\$610	\$10,818	\$150	\$0	\$9,950	\$1,352
Lac Qui Parle County DFL								
		2011	\$2,037	\$2,485	\$500	\$0	\$1,874	\$2,148
		2012	\$2,148	\$2,907	\$1,250	\$0	\$2,236	\$1,568
Lake County DFL								
		2011	\$367	\$0	\$0	\$0	\$0	\$367
		2012	\$367	\$3,233	\$600	\$0	\$1,174	\$1,825
Lake of the Woods County DFL								
		2011	\$1,136	\$100	\$0	\$0	\$103	\$1,133
		2012	\$1,133	\$210	\$500	\$0	\$445	\$399
LeSueur County DFL								
		2011	\$2,525	\$3,599	\$0	\$0	\$2,124	\$4,000
		2012	\$4,035	\$4,108	\$3,600	\$0	\$1,991	\$2,552
Lyon County DFL								
		2011	\$2,405	\$1,121	\$300	\$0	\$636	\$2,590
		2012	\$2,590	\$2,091	\$900	\$0	\$3,134	\$947

Financial Status - Political Party Units 2011 and 2012

<i>Party Type</i>	<i>Party Unit Name</i>	<i>Year</i>	<i>Beginning Cash Balance</i>	<i>Contributions Received (Cash and Inkind)</i>	<i>Contributions Made (Cash and inkind)</i>	<i>Independent Expenditures</i>	<i>Other Expenditures</i>	<i>Ending Cash Balance</i>
Mahnomen County DFL								
		2011	\$426	\$0	\$0	\$0	\$0	\$426
		2012	\$407	\$250	\$0	\$0	\$575	\$82
Marshall County DFL								
		2011	\$411	\$620	\$0	\$0	\$285	\$746
		2012	\$746	\$838	\$750	\$0	\$713	\$121
Martin County DFL								
		2011	\$247	\$50	\$0	\$0	\$187	\$110
		2012	\$110	\$905	\$200	\$0	\$525	\$290
McLeod County DFL								
		2011	\$673	\$485	\$120	\$0	\$215	\$823
		2012	\$823	\$2,100	\$1,350	\$0	\$1,322	\$251
Meeker County DFL								
		2011	\$2,025	\$2,084	\$830	\$0	\$1,277	\$3,793
		2012	\$3,798	\$4,164	\$4,500	\$0	\$2,005	\$1,457
Mille Lacs County DFL								
		2011	\$249	\$1,165	\$0	\$0	\$994	\$420
		2012	\$420	\$1,935	\$650	\$0	\$1,051	\$594
Minn DFL State Central Committee								
		2011	\$6,558	\$1,344,699	\$11,886	\$31,957	\$1,379,876	\$33,037
		2012	\$33,037	\$10,286,560	\$3,209,946	\$3,290,911	\$4,126,482	\$229,741
Minneapolis DFL Committee								
		2011	\$11,939	\$144	\$0	\$0	\$22	\$12,148
		2012	\$12,148	\$3,169	\$1,000	\$0	\$3,816	\$11,053
Morrison County DFL								
		2011	\$1,797	\$3,173	\$0	\$0	\$3,637	\$978
		2012	\$978	\$4,919	\$2,300	\$1,018	\$1,634	\$552
Mower County DFL								
		2011	\$1,353	\$2,178	\$270	\$0	\$863	\$2,399
		2012	\$2,399	\$2,393	\$0	\$0	\$3,775	\$1,127
Murray County DFL								
		2011	\$1,729	\$560	\$205	\$0	\$590	\$1,494
		2012	\$1,494	\$1,125	\$2,143	\$0	\$216	\$260

Financial Status - Political Party Units 2011 and 2012

<i>Party Type</i>	<i>Party Unit Name</i>	<i>Year</i>	<i>Beginning Cash Balance</i>	<i>Contributions Received (Cash and Inkind)</i>	<i>Contributions Made (Cash and inkind)</i>	<i>Independent Expenditures</i>	<i>Other Expenditures</i>	<i>Ending Cash Balance</i>
Nicollet County DFL								
		2011	\$656	\$355	\$210	\$0	\$189	\$613
		2012	\$613	\$898	\$210	\$0	\$690	\$610
Nobles County DFL								
		2011	\$1,029	\$1,919	\$310	\$0	\$297	\$2,341
		2012	\$2,341	\$1,445	\$2,560	\$0	\$424	\$803
Norman County DFL								
		2011	\$638	\$110	\$0	\$0	\$60	\$688
		2012	\$688	\$1,500	\$800	\$0	\$1,106	\$282
Olmsted County DFL								
		2011	\$3,896	\$14,791	\$0	\$0	\$21,089	\$2,134
		2012	\$2,134	\$15,991	\$2,100	\$0	\$22,812	\$2,162
Otter Tail County DFL								
		2011	\$825	\$5,816	\$690	\$0	\$3,008	\$2,943
		2012	\$2,943	\$6,131	\$1,150	\$0	\$7,419	\$504
Pennington County DFL								
		2011	\$1,119	\$0	\$0	\$0	\$0	\$1,119
		2012	\$1,119	\$1,527	\$600	\$275	\$137	\$1,635
Pine County DFL (HD 11B)								
		2011	\$598	\$3,697	\$0	\$0	\$838	\$2,030
		2012	\$2,030	\$3,530	\$2,473	\$0	\$1,931	\$375
Pipestone County DFL								
		2011	\$316	\$100	\$90	\$0	\$162	\$165
		2012	\$165	\$633	\$350	\$0	\$308	\$139
Polk County DFL								
		2011	\$922	\$5,655	\$320	\$0	\$4,379	\$1,878
		2012	\$1,878	\$2,489	\$550	\$0	\$3,496	\$321
Pope County DFL								
		2011	\$490	\$1,704	\$0	\$0	\$733	\$1,461
		2012	\$1,461	\$1,342	\$300	\$0	\$2,228	\$275
Precinct 12 DFL								
		2011	\$30,162	\$6,840	\$2,000	\$0	\$5,661	\$34,841
		2012	\$34,841	\$680	\$0	\$0	\$521	\$39,600

Financial Status - Political Party Units 2011 and 2012

<i>Party Type</i>	<i>Party Unit Name</i>	<i>Year</i>	<i>Beginning Cash Balance</i>	<i>Contributions Received (Cash and Inkind)</i>	<i>Contributions Made (Cash and inkind)</i>	<i>Independent Expenditures</i>	<i>Other Expenditures</i>	<i>Ending Cash Balance</i>
Red Lake County DFL								
		2011	\$166	\$0	\$60	\$0	\$0	\$106
		2012	\$106	\$133	\$0	\$0	\$0	\$239
Redwood County DFL								
		2011	\$1,220	\$70	\$0	\$0	\$100	\$1,190
		2012	\$1,190	\$0	\$300	\$0	\$331	\$559
Renville County DFL								
		2011	\$766	\$1,059	\$0	\$0	\$592	\$1,193
		2012	\$1,193	\$2,102	\$620	\$179	\$1,000	\$1,411
Rice County DFL								
		2011	\$738	\$1,377	\$0	\$0	\$1,126	\$889
		2012	\$839	\$5,887	\$1,000	\$970	\$3,410	\$1,075
Rock County DFL								
		2011	\$456	\$0	\$0	\$0	\$338	\$868
		2012	\$868	\$497	\$150	\$0	\$429	\$760
Roseau County DFL								
		2011	\$557	\$100	\$0	\$0	\$0	\$657
		2012	\$657	\$1,405	\$0	\$0	\$1,325	\$737
Scott County DFL								
		2011	\$787	\$2,185	\$0	\$0	\$502	\$2,470
		2012	\$2,470	\$609	\$350	\$0	\$724	\$2,005
Sherburne County DFL								
		2011	\$2,209	\$3,097	\$0	\$0	\$701	\$3,754
		2012	\$3,754	\$1,735	\$3,193	\$0	\$1,116	\$1,180
Sibley County DFL								
		2011	\$478	\$1,474	\$0	\$0	\$1,353	\$598
		2012	\$598	\$557	\$500	\$0	\$264	\$391
St Francis DFL								
		2011	\$387	\$0	\$0	\$0	\$0	\$387
	Terminated	2012	\$387	\$0	\$391	\$0	\$0	\$0
St Louis County DFL								
		2011	\$3,508	\$0	\$0	\$0	\$0	\$3,508
		2012	\$3,508	\$1,860	\$0	\$0	\$1,999	\$3,520

Financial Status - Political Party Units 2011 and 2012

<i>Party Type</i>	<i>Party Unit Name</i>	<i>Year</i>	<i>Beginning Cash Balance</i>	<i>Contributions Received (Cash and Inkind)</i>	<i>Contributions Made (Cash and Inkind)</i>	<i>Independent Expenditures</i>	<i>Other Expenditures</i>	<i>Ending Cash Balance</i>
St Louis County DFL (St Louis-06)								
		2012	\$2,632	\$12,105	\$0	\$0	\$9,227	\$6,547
St Paul DFL								
		2011	\$26,848	\$29,436	\$7,966	\$0	\$19,156	\$16,027
		2012	\$16,027	\$1,000	\$500	\$0	\$531	\$15,996
Stearns County DFL (Stearns-12)								
		2012	\$0	\$328	\$218	\$0	\$0	\$148
Steele County DFL								
		2011	\$850	\$1,664	\$210	\$0	\$1,352	\$953
		2012	\$953	\$2,408	\$500	\$0	\$2,777	\$1,667
Stevens County DFL								
		2011	\$738	\$0	\$0	\$0	\$184	\$554
		2012	\$554	\$1,152	\$460	\$0	\$751	\$495
Swift County DFL								
		2011	\$968	\$350	\$500	\$0	\$148	\$670
		2012	\$670	\$2,993	\$1,950	\$353	\$1,077	\$283
Todd County DFL								
		2011	\$311	\$948	\$0	\$0	\$687	\$572
		2012	\$572	\$842	\$450	\$0	\$942	\$22
Traverse County DFL								
		2011	\$1,234	\$0	\$0	\$0	\$168	\$1,066
		2012	\$1,066	\$1,350	\$200	\$0	\$1,000	\$1,216
Wabasha County DFL								
		2011	\$3,044	\$860	\$210	\$0	\$894	\$2,804
		2012	\$2,804	\$1,295	\$950	\$337	\$1,509	\$1,479
Wadena County DFL								
		2011	\$1,602	\$1,140	\$0	\$0	\$358	\$2,384
		2012	\$2,384	\$2,996	\$1,750	\$844	\$1,444	\$1,343
Waseca County DFL								
		2011	\$5,232	\$5,252	\$125	\$0	\$1,241	\$8,967
		2012	\$8,967	\$2,135	\$5,450	\$0	\$2,284	\$3,368
Watsonwan County DFL								
		2011	\$675	\$538	\$180	\$0	\$286	\$747
		2012	\$747	\$550	\$350	\$0	\$524	\$423

Financial Status - Political Party Units 2011 and 2012

<i>Party Type</i>	<i>Party Unit Name</i>	<i>Year</i>	<i>Beginning Cash Balance</i>	<i>Contributions Received (Cash and Inkind)</i>	<i>Contributions Made (Cash and inkind)</i>	<i>Independent Expenditures</i>	<i>Other Expenditures</i>	<i>Ending Cash Balance</i>
Winona County DFL								
		2011	\$595	\$12,607	\$730	\$0	\$10,674	\$1,798
		2012	\$1,798	\$12,435	\$2,000	\$0	\$10,497	\$1,736
Yellow Medicine County DFL								
		2011	\$50	\$450	\$0	\$0	\$499	\$1,053
		2012	\$1,053	\$3,970	\$1,000	\$0	\$1,583	\$2,440
Democratic Farmer Labor Party Totals			\$1,961,105	\$21,914,054	\$9,896,078	\$3,828,714	\$8,433,486	\$2,032,535
Grassroots Party of Minnesota								
Grassroots Party								
		2011	\$0	\$0	\$0	\$0	\$0	\$0
		2012	\$0	\$637	\$0	\$0	\$625	\$12
Grassroots Party of Minnesota Totals			\$0	\$637	\$0	\$0	\$625	\$12
Green Party of Minnesota								
3rd Congressional District GPM								
		2011	\$133	\$0	\$0	\$0	\$27	\$106
		2012	\$106	\$0	\$0	\$0	\$6	\$100
4th Congressional District GPM								
		2011	\$1,264	\$10,978	\$0	\$0	\$10,828	\$1,414
		2012	\$1,414	\$2,223	\$0	\$0	\$3,160	\$477
5th Congressional District GPM								
		2011	\$424	\$1,869	\$0	\$0	\$1,734	\$559
		2012	\$559	\$1,312	\$0	\$0	\$1,389	\$482
23rd Senate District GPM								
		2011	\$636	\$112	\$0	\$0	\$352	\$396
		2012	\$395	\$64	\$0	\$0	\$76	\$383
45th Senate District GPM								
	Terminated	2011	\$100	\$0	\$0	\$0	\$0	\$100
		2012	\$100	\$0	\$0	\$0	\$0	\$100
61st Senate District GPM								
		2011	\$12	\$418	\$0	\$0	\$369	\$60
		2012	\$60	\$43	\$0	\$0	\$0	\$60
Clay County GPM								
		2011	\$233	\$0	\$0	\$0	\$20	\$213
		2012	\$213	\$0	\$0	\$0	\$125	\$488

Financial Status - Political Party Units 2011 and 2012

<i>Party Type</i>	<i>Party Unit Name</i>	<i>Year</i>	<i>Beginning Cash Balance</i>	<i>Contributions Received (Cash and Inkind)</i>	<i>Contributions Made (Cash and inkind)</i>	<i>Independent Expenditures</i>	<i>Other Expenditures</i>	<i>Ending Cash Balance</i>
Dakota County GPM								
	Terminated	2011	\$158	\$0	\$0	\$0	\$158	\$0
Edina GPM								
		2011	\$315	\$0	\$0	\$0	\$0	\$315
		2012	\$315	\$0	\$0	\$0	\$0	\$315
Green Party of Minn								
		2011	\$716	\$12,388	\$0	\$0	\$11,832	\$1,422
		2012	\$1,422	\$10,240	\$0	\$0	\$11,122	\$1,192
Olmsted County GPM								
	Terminated	2011	\$384	\$0	\$0	\$0	\$384	\$0
Winona County GPM								
	Terminated	2011	\$1,008	\$0	\$0	\$0	\$1,008	\$0
Green Party of Minnesota Totals			\$9,968	\$39,648	\$0	\$0	\$42,591	\$8,184
Independence Party of Minnesota								
1st Congressional District IPMN								
		2011	\$376	\$2,049	\$0	\$0	\$1,158	\$1,585
		2012	\$1,585	\$2,577	\$250	\$0	\$850	\$2,716
2nd Congressional District IPMN								
		2011	\$701	\$250	\$0	\$0	\$403	\$648
		2012	\$698	\$255	\$125	\$0	\$479	\$349
3rd Congressional District IPMN								
		2011	\$160	\$475	\$0	\$0	\$278	\$107
		2012	\$107	\$0	\$0	\$0	\$0	\$107
4th Congressional District IPMN								
	Terminated	2011	\$585	\$0	\$498	\$0	\$86	\$0
5th Congressional District IPMN								
		2011	\$4	\$0	\$0	\$0	\$0	\$4
		2012	\$4	\$376	\$0	\$0	\$0	\$4
6th Congressional District IPMN								
		2011	\$0	\$690	\$0	\$0	\$61	\$573
		2012	\$512	\$557	\$0	\$0	\$906	\$124
7th Congressional District IPMN								
		2011	\$37	\$0	\$0	\$0	\$0	\$37
		2012	\$41	\$0	\$0	\$0	\$0	\$41

Financial Status - Political Party Units 2011 and 2012

<i>Party Type</i>	<i>Party Unit Name</i>	<i>Year</i>	<i>Beginning Cash Balance</i>	<i>Contributions Received (Cash and Inkind)</i>	<i>Contributions Made (Cash and inkind)</i>	<i>Independent Expenditures</i>	<i>Other Expenditures</i>	<i>Ending Cash Balance</i>
8th Congressional District IPMN								
		2011	\$141	\$124	\$0	\$0	\$0	\$264
		2012	\$264	\$0	\$0	\$0	\$0	\$264
52nd Senate District IPMN								
		2011	\$103	\$0	\$0	\$0	\$50	\$53
	Terminated	2012	\$53	\$20	\$73	\$0	\$0	\$0
Independence Party of Minn								
		2011	\$2,461	\$16,516	\$850	\$0	\$11,842	\$4,697
		2012	\$4,697	\$18,831	\$5,100	\$0	\$15,380	\$3,492
Washington County IPMN								
	Terminated	2011	\$17	\$0	\$0	\$0	\$17	\$0
Independence Party of Minnesota Totals			\$12,544	\$42,720	\$6,896	\$0	\$31,510	\$15,063
Republican Party of Minnesota								
1st Congressional District RPM								
		2011	\$515	\$10,140	\$750	\$0	\$8,426	\$1,480
		2012	\$1,480	\$25,709	\$14,250	\$0	\$9,528	\$1,991
2nd Congressional District RPM								
		2011	\$121	\$8,312	\$300	\$0	\$2,241	\$5,181
		2012	\$5,181	\$11,452	\$11,700	\$0	\$4,352	\$1,149
3B House District RPM								
		2011	\$391	\$125	\$0	\$0	\$279	\$416
		2012	\$416	\$259	\$873	\$0	\$469	\$364
3rd Congressional District RPM								
		2011	\$23,245	\$6,896	\$1,100	\$0	\$9,625	\$19,424
		2012	\$19,424	\$20,320	\$18,000	\$0	\$12,179	\$9,568
4th Congressional District RPM								
		2011	\$3,941	\$7,283	\$1,355	\$0	\$4,544	\$4,528
		2012	\$4,529	\$1,632	\$0	\$0	\$3,812	\$2,549
5th Congressional District RPM								
		2011	\$1,058	\$2,160	\$0	\$0	\$1,418	\$1,799
		2012	\$1,799	\$2,170	\$0	\$0	\$925	\$3,045
6th Congressional District RPM								
		2011	\$7,428	\$3,370	\$0	\$0	\$5,059	\$5,989
		2012	\$5,989	\$51,495	\$40,967	\$0	\$13,325	\$3,768

Financial Status - Political Party Units 2011 and 2012

<i>Party Type</i>	<i>Party Unit Name</i>	<i>Year</i>	<i>Beginning Cash Balance</i>	<i>Contributions Received (Cash and Inkind)</i>	<i>Contributions Made (Cash and inkind)</i>	<i>Independent Expenditures</i>	<i>Other Expenditures</i>	<i>Ending Cash Balance</i>
7A House District RPM								
		2011	\$776	\$395	\$0	\$0	\$52	\$1,119
		2012	\$1,119	\$3,060	\$1,200	\$0	\$2,661	\$318
7B House District RPM								
		2011	\$1,111	\$0	\$0	\$0	\$321	\$840
		2012	\$840	\$674	\$150	\$0	\$774	\$590
7th Congressional District RPM								
		2011	\$216	\$11,653	\$0	\$0	\$5,130	\$6,993
		2012	\$6,993	\$20,598	\$7,950	\$0	\$17,629	\$1,414
8th Congressional District RPM								
		2011	\$6,570	\$0	\$1,000	\$0	\$2,795	\$3,443
		2012	\$15,214	\$38,897	\$11,000	\$0	\$35,967	\$8,444
12B House District RPM NEW								
		2011	\$623	\$0	\$0	\$0	\$173	\$461
		2012	\$461	\$805	\$0	\$0	\$919	\$698
13th Senate District RPM								
		2011	\$740	\$6,530	\$1,000	\$0	\$2,410	\$3,861
		2012	\$3,861	\$6,727	\$3,900	\$0	\$3,467	\$1,774
14th Senate District RPM NEW								
		2012	\$0	\$14,024	\$5,150	\$0	\$8,326	\$548
15A House District RPM								
		2012	\$0	\$1,538	\$1,000	\$0	\$0	\$538
15B House District RPM								
		2011	\$532	\$2,466	\$0	\$0	\$1,178	\$1,821
		2012	\$1,821	\$5,309	\$2,876	\$0	\$2,935	\$1,262
15th Senate District RPM								
		2011	\$166	\$1,300	\$750	\$0	\$1,551	\$1,145
	Terminated	2012	\$1,145	\$0	\$1,145	\$0	\$0	\$0
17th Senate District RPM								
		2012	\$0	\$1,835	\$2,082	\$0	\$161	\$26
30th Senate District RPM								
		2012	\$0	\$8,005	\$3,933	\$0	\$1,485	\$580
31st Senate District RPM NEW								
		2012	\$0	\$11,778	\$3,624	\$0	\$5,034	\$3,098

Financial Status - Political Party Units 2011 and 2012

<i>Party Type</i>	<i>Party Unit Name</i>	<i>Year</i>	<i>Beginning Cash Balance</i>	<i>Contributions Received (Cash and Inkind)</i>	<i>Contributions Made (Cash and inkind)</i>	<i>Independent Expenditures</i>	<i>Other Expenditures</i>	<i>Ending Cash Balance</i>
32nd Senate District RPM								
		2011	\$3,375	\$6,068	\$1,093	\$0	\$2,953	\$5,397
	Terminated	2012	\$5,397	\$1,199	\$813	\$0	\$6,284	\$0
33rd Senate District RPM								
		2011	\$7,770	\$17,776	\$3,000	\$0	\$9,222	\$13,246
		2012	\$13,246	\$15,459	\$18,842	\$0	\$9,164	\$4,499
34th Senate District RPM								
		2012	\$0	\$16,417	\$5,800	\$0	\$8,578	\$2,039
35th Senate District RPM								
		2011	\$1,139	\$9,968	\$2,500	\$0	\$4,068	\$2,921
	Terminated	2012	\$2,921	\$7,175	\$7,352	\$0	\$3,029	\$15
35th Senate District RPM NEW								
		2012	\$0	\$11,130	\$2,000	\$0	\$7,446	\$1,164
36th Senate District RPM								
		2011	\$997	\$1,522	\$0	\$0	\$935	\$1,968
	Terminated	2012	\$1,968	\$0	\$1,169	\$0	\$799	\$0
36th Senate District RPM NEW								
		2011	\$3,575	\$3,051	\$300	\$0	\$4,225	\$2,102
		2012	\$2,102	\$14,552	\$6,900	\$0	\$8,006	\$1,747
37th Senate District RPM								
		2011	\$1,216	\$2,162	\$0	\$0	\$1,621	\$1,957
	Terminated	2012	\$1,957	\$2,216	\$1,949	\$0	\$2,224	\$0
37th Senate District RPM NEW								
		2012	\$0	\$9,379	\$3,800	\$2,500	\$1,122	\$1,823
38A House District RPM								
		2012	\$0	\$9,042	\$800	\$0	\$6,758	\$1,484
38B House District RPM								
		2012	\$0	\$6,383	\$800	\$0	\$4,247	\$1,336
39B House District RPM								
		2011	\$150	\$735	\$0	\$0	\$495	\$390
	Terminated	2012	\$390	\$442	\$744	\$0	\$88	\$0
39th Senate District RPM								
		2012	\$0	\$7,351	\$3,000	\$0	\$3,505	\$846

Financial Status - Political Party Units 2011 and 2012

<i>Party Type</i>	<i>Party Unit Name</i>	<i>Year</i>	<i>Beginning Cash Balance</i>	<i>Contributions Received (Cash and Inkind)</i>	<i>Contributions Made (Cash and inkind)</i>	<i>Independent Expenditures</i>	<i>Other Expenditures</i>	<i>Ending Cash Balance</i>
40th Senate District RPM								
		2011	\$1,507	\$4,066	\$1,239	\$0	\$2,537	\$2,047
	Terminated	2012	\$2,047	\$1,780	\$3,009	\$0	\$817	\$0
40th Senate District RPM NEW								
		2011	\$667	\$812	\$400	\$0	\$749	\$449
		2012	\$449	\$2,335	\$1,000	\$0	\$740	\$1,044
41st Senate District RPM								
		2011	\$562	\$1,655	\$0	\$0	\$1,422	\$795
		2012	\$795	\$3,154	\$2,000	\$0	\$1,115	\$834
42A House District RPM								
		2012	\$0	\$2,638	\$1,864	\$0	\$2,796	\$516
42B House District RPM								
		2011	\$1,421	\$440	\$0	\$0	\$327	\$1,535
		2012	\$1,535	\$3,639	\$2,742	\$0	\$883	\$983
43rd Senate District RPM								
		2012	\$0	\$3,309	\$1,000	\$0	\$1,510	\$640
44th Senate District RPM NEW								
		2011	\$587	\$4,430	\$0	\$0	\$1,803	\$3,548
		2012	\$3,548	\$27,590	\$12,352	\$0	\$11,709	\$705
45th Senate District RPM								
		2011	\$2,670	\$3,774	\$0	\$0	\$1,727	\$4,718
		2012	\$4,718	\$8,152	\$1,900	\$0	\$8,768	\$2,097
46th Senate District RPM								
		2011	\$1,234	\$3,512	\$0	\$0	\$2,220	\$2,527
		2012	\$2,527	\$5,111	\$1,600	\$0	\$4,848	\$1,240
48th Senate District RPM								
		2011	\$977	\$1,930	\$0	\$0	\$2,024	\$883
	Terminated	2012	\$883	\$151	\$806	\$0	\$228	\$0
48th Senate District RPM NEW								
		2011	\$3,090	\$9,102	\$3,000	\$0	\$5,283	\$3,908
		2012	\$3,908	\$41,333	\$11,950	\$7,900	\$22,256	\$3,135
49th Senate District RPM								
		2011	\$394	\$3,891	\$225	\$0	\$1,618	\$2,442
	Terminated	2012	\$2,442	\$673	\$2,826	\$0	\$289	\$0

Financial Status - Political Party Units 2011 and 2012

<i>Party Type</i>	<i>Party Unit Name</i>	<i>Year</i>	<i>Beginning Cash Balance</i>	<i>Contributions Received (Cash and Inkind)</i>	<i>Contributions Made (Cash and inkind)</i>	<i>Independent Expenditures</i>	<i>Other Expenditures</i>	<i>Ending Cash Balance</i>
49th Senate District RPM NEW								
		2011	\$10,869	\$24,775	\$3,300	\$0	\$24,445	\$10,889
		2012	\$10,889	\$52,077	\$17,950	\$0	\$37,288	\$10,792
50A House District RPM								
		2011	\$574	\$1,244	\$240	\$0	\$1,063	\$424
		2012	\$424	\$0	\$0	\$0	\$83	\$341
50B House District RPM								
		2011	\$1,714	\$1,945	\$0	\$0	\$2,340	\$2,261
	Terminated	2012	\$2,261	\$1,018	\$1,370	\$0	\$1,909	\$0
50th Senate District RPM								
		2012	\$212	\$6,384	\$3,500	\$0	\$2,861	\$208
51st Senate District RPM								
		2011	\$1,304	\$2,718	\$0	\$0	\$1,914	\$2,107
		2012	\$2,107	\$9,681	\$4,500	\$0	\$3,522	\$4,544
52A House District RPM NEW								
		2011	\$1,716	\$1,921	\$0	\$0	\$1,542	\$2,095
		2012	\$2,095	\$4,625	\$2,460	\$0	\$3,436	\$825
52B House District RPM								
		2012	\$0	\$2,125	\$800	\$0	\$868	\$457
52nd Senate District RPM NEW								
		2012	\$0	\$1,647	\$0	\$0	\$1,304	\$342
53A House District RPM								
		2011	\$1,584	\$1,740	\$200	\$0	\$1,551	\$1,573
	Terminated	2012	\$1,573	\$448	\$2,022	\$0	\$0	\$0
53B House District RPM								
		2011	\$920	\$4,902	\$0	\$0	\$4,754	\$344
	Terminated	2012	\$344	\$925	\$0	\$0	\$1,269	\$0
53rd Senate District RPM								
		2012	\$0	\$13,419	\$7,650	\$0	\$2,587	\$3,580
54th Senate District RPM								
		2012	\$0	\$3,658	\$2,250	\$0	\$633	\$770
55A House District RPM								
		2011	\$538	\$157	\$0	\$0	\$97	\$599
		2012	\$599	\$407	\$515	\$0	\$471	\$20

Financial Status - Political Party Units 2011 and 2012

<i>Party Type</i>	<i>Party Unit Name</i>	<i>Year</i>	<i>Beginning Cash Balance</i>	<i>Contributions Received (Cash and Inkind)</i>	<i>Contributions Made (Cash and inkind)</i>	<i>Independent Expenditures</i>	<i>Other Expenditures</i>	<i>Ending Cash Balance</i>
55B House District RPM								
		2011	\$1,398	\$0	\$0	\$0	\$169	\$1,229
	Terminated	2012	\$1,229	\$0	\$1,004	\$0	\$225	\$0
56th Senate District RPM								
		2011	\$2,962	\$2,155	\$1,000	\$0	\$1,733	\$2,414
	Terminated	2012	\$2,414	\$8,040	\$7,682	\$0	\$2,782	\$0
56th Senate District RPM New								
		2012	\$0	\$6,475	\$2,500	\$0	\$3,079	\$796
57th Senate District RPM								
		2011	\$2,234	\$1,010	\$0	\$0	\$2,756	\$369
	Terminated	2012	\$369	\$229	\$425	\$0	\$173	\$0
57th Senate District RPM NEW								
		2012	\$0	\$9,113	\$5,000	\$0	\$1,327	\$2,362
58th Senate District RPM								
		2012	\$0	\$4,754	\$4,500	\$0	\$4,000	\$554
59th Senate District RPM NEW								
		2011	\$7,854	\$1,102	\$0	\$0	\$252	\$8,320
		2012	\$8,320	\$1,753	\$300	\$0	\$1,650	\$7,638
60th Senate District RPM								
		2011	\$545	\$2,262	\$0	\$0	\$1,325	\$1,288
	Terminated	2012	\$1,288	\$50	\$0	\$0	\$1,286	\$52
60th Senate District RPM NEW								
		2011	\$615	\$280	\$250	\$0	\$310	\$335
		2012	\$335	\$2,286	\$760	\$0	\$1,153	\$708
61st Senate District RPM NEW								
		2012	\$0	\$5,670	\$0	\$0	\$2,812	\$2,368
62nd Senate District RPM								
		2011	\$1,127	\$302	\$50	\$0	\$523	\$856
	Terminated	2012	\$856	\$0	\$671	\$0	\$170	\$15
62nd Senate District RPM NEW								
		2011	\$432	\$110	\$0	\$0	\$30	\$512
		2012	\$512	\$602	\$0	\$0	\$468	\$647

Financial Status - Political Party Units 2011 and 2012

<i>Party Type</i>	<i>Party Unit Name</i>	<i>Year</i>	<i>Beginning Cash Balance</i>	<i>Contributions Received (Cash and Inkind)</i>	<i>Contributions Made (Cash and inkind)</i>	<i>Independent Expenditures</i>	<i>Other Expenditures</i>	<i>Ending Cash Balance</i>
63rd Senate District RPM								
		2011	\$867	\$434	\$50	\$0	\$900	\$1,011
		2012	\$1,011	\$3,114	\$450	\$0	\$2,482	\$1,487
64A House District RPM								
		2011	\$481	\$835	\$0	\$0	\$448	\$800
		2012	\$800	\$747	\$932	\$0	\$453	\$163
64B House District RPM								
		2011	\$1,258	\$1,300	\$0	\$0	\$1,387	\$1,171
		2012	\$1,171	\$2,314	\$300	\$0	\$1,719	\$1,465
65A House District RPM								
		2011	\$96	\$0	\$0	\$0	\$0	\$96
		2012	\$96	\$0	\$91	\$0	\$0	\$5
65B House District RPM								
		2011	\$348	\$0	\$50	\$0	\$274	\$24
	Terminated	2012	\$24	\$50	\$59	\$0	\$15	\$0
65th Senate District RPM								
		2012	\$0	\$3,217	\$1,250	\$0	\$1,763	\$204
66A House District RPM								
		2011	\$532	\$97	\$0	\$0	\$60	\$569
	Terminated	2012	\$569	\$115	\$402	\$0	\$357	\$0
66A House District RPM NEW								
		2011	\$348	\$1,891	\$0	\$0	\$1,535	\$705
		2012	\$705	\$4,927	\$1,295	\$0	\$2,656	\$1,706
66B House District RPM								
		2011	\$3,695	\$133	\$250	\$0	\$400	\$3,178
	Terminated	2012	\$3,178	\$0	\$3,023	\$0	\$155	\$0
66B House District RPM NEW								
		2012	\$0	\$1,451	\$0	\$0	\$44	\$1,309
67A House District RPM								
		2011	\$208	\$60	\$0	\$0	\$30	\$237
	Terminated	2012	\$237	\$88	\$243	\$0	\$82	\$0
67B House District RPM								
		2011	\$3,528	\$440	\$100	\$0	\$1,705	\$2,196
	Terminated	2012	\$2,196	\$0	\$2,129	\$0	\$67	\$0

Financial Status - Political Party Units 2011 and 2012

<i>Party Type</i>	<i>Party Unit Name</i>	<i>Year</i>	<i>Beginning Cash Balance</i>	<i>Contributions Received (Cash and Inkind)</i>	<i>Contributions Made (Cash and inkind)</i>	<i>Independent Expenditures</i>	<i>Other Expenditures</i>	<i>Ending Cash Balance</i>
67th Senate District RPM NEW								
		2012	\$0	\$4,077	\$1,750	\$0	\$1,740	\$288
Aitkin County RPM								
		2011	\$692	\$10,207	\$650	\$0	\$7,407	\$498
		2012	\$498	\$14,024	\$2,190	\$0	\$8,294	\$2,476
Becker County RPM								
		2011	\$2,139	\$6,640	\$250	\$0	\$2,478	\$6,051
		2012	\$6,051	\$12,141	\$3,664	\$0	\$5,628	\$5,187
Beltrami County RPM								
		2011	\$493	\$7,010	\$200	\$0	\$5,046	\$740
		2012	\$740	\$13,667	\$797	\$0	\$10,355	\$1,979
Benton County RPM								
		2011	\$363	\$460	\$0	\$0	\$1,586	\$1,550
		2012	\$1,550	\$1,858	\$450	\$0	\$2,558	\$1,271
Big Stone County RPM								
		2011	\$82	\$0	\$0	\$0	\$0	\$82
		2012	\$102	\$1,228	\$350	\$0	\$626	\$354
Blue Earth County RPM								
		2011	\$1,314	\$2,992	\$0	\$0	\$3,243	\$1,437
		2012	\$1,437	\$9,309	\$1,383	\$0	\$8,039	\$1,355
Brown County RPM								
		2011	\$118	\$5,214	\$1,000	\$0	\$1,417	\$2,919
		2012	\$2,919	\$8,496	\$3,000	\$0	\$5,776	\$2,306
Carlton County RPM								
		2011	\$1,081	\$253	\$0	\$0	\$548	\$786
		2012	\$786	\$2,329	\$600	\$0	\$1,155	\$1,360
Carver County RPM								
		2011	\$1,604	\$5,760	\$0	\$0	\$3,279	\$2,394
		2012	\$2,394	\$14,001	\$1,300	\$0	\$14,194	\$1,248
Cass County RPM								
		2011	\$490	\$850	\$0	\$0	\$1,176	\$2,354
		2012	\$2,354	\$6,150	\$7,100	\$1,300	\$4,410	\$1,183

Financial Status - Political Party Units 2011 and 2012

<i>Party Type</i>	<i>Party Unit Name</i>	<i>Year</i>	<i>Beginning Cash Balance</i>	<i>Contributions Received (Cash and Inkind)</i>	<i>Contributions Made (Cash and inkind)</i>	<i>Independent Expenditures</i>	<i>Other Expenditures</i>	<i>Ending Cash Balance</i>
Chippewa County RPM								
		2011	\$37	\$795	\$0	\$0	\$320	\$512
		2012	\$512	\$856	\$0	\$0	\$1,034	\$335
Chisago County RPM								
		2011	\$1,440	\$20,180	\$2,054	\$0	\$13,926	\$1,799
		2012	\$1,799	\$27,502	\$4,440	\$244	\$19,667	\$1,617
Clay County RPM								
		2011	\$173	\$1,219	\$0	\$0	\$678	\$713
		2012	\$713	\$5,610	\$750	\$0	\$5,682	\$90
Clearwater County RPM								
		2011	\$46	\$400	\$0	\$0	\$299	\$147
		2012	\$147	\$811	\$0	\$0	\$904	\$54
Cook County RPM								
		2011	\$157	\$140	\$0	\$0	\$45	\$252
		2012	\$252	\$127	\$0	\$0	\$279	\$100
Cottonwood County RPM								
		2011	\$749	\$235	\$0	\$0	\$115	\$869
		2012	\$869	\$350	\$0	\$0	\$844	\$375
Crow Wing County RPM								
		2011	\$546	\$1,744	\$0	\$0	\$1,626	\$764
		2012	\$764	\$3,358	\$190	\$0	\$2,760	\$1,073
Dodge County RPM								
		2011	\$1,383	\$1,070	\$25	\$0	\$1,002	\$1,426
		2012	\$1,426	\$2,642	\$800	\$0	\$2,624	\$644
Douglas County RPM								
		2011	\$339	\$3,685	\$1,800	\$0	\$843	\$1,471
		2012	\$1,471	\$5,323	\$2,900	\$0	\$2,018	\$1,599
Faribault County RPM								
		2011	\$217	\$1,077	\$0	\$0	\$868	\$426
		2012	\$426	\$1,967	\$800	\$0	\$1,046	\$547
Fillmore County RPM								
		2011	\$1,661	\$6,204	\$1,500	\$0	\$1,712	\$4,654
		2012	\$4,654	\$17,726	\$12,150	\$0	\$7,750	\$2,591

Financial Status - Political Party Units 2011 and 2012

<i>Party Type</i>	<i>Party Unit Name</i>	<i>Year</i>	<i>Beginning Cash Balance</i>	<i>Contributions Received (Cash and Inkind)</i>	<i>Contributions Made (Cash and inkind)</i>	<i>Independent Expenditures</i>	<i>Other Expenditures</i>	<i>Ending Cash Balance</i>
Freeborn County RPM								
		2011	\$429	\$8,681	\$500	\$0	\$6,778	\$1,832
		2012	\$1,832	\$10,325	\$1,300	\$0	\$8,936	\$1,921
Goodhue County RPM								
		2011	\$608	\$6,996	\$0	\$0	\$2,341	\$5,263
		2012	\$5,263	\$3,621	\$3,700	\$0	\$5,121	\$63
Grant County RPM								
		2011	\$383	\$5,630	\$800	\$0	\$938	\$4,278
		2012	\$4,278	\$6,030	\$3,900	\$1,167	\$3,711	\$1,532
Houston County RPM								
		2011	\$1,121	\$1,750	\$0	\$0	\$574	\$2,297
		2012	\$2,297	\$1,059	\$350	\$0	\$980	\$2,026
HRCC								
		2011	\$190,781	\$1,009,317	\$18,000	\$0	\$443,660	\$742,093
		2012	\$742,093	\$1,912,710	\$828,455	\$909,734	\$1,078,892	\$39,828
Hubbard County RPM								
		2011	\$416	\$2,873	\$0	\$0	\$2,206	\$1,083
		2012	\$1,083	\$3,273	\$2,700	\$0	\$4,627	\$463
Isanti County RPM								
		2011	\$303	\$586	\$400	\$0	\$270	\$91
		2012	\$91	\$2,348	\$1,360	\$0	\$582	\$285
Itasca County RPM								
		2011	\$2,893	\$4,170	\$1,000	\$0	\$1,792	\$4,270
		2012	\$4,270	\$13,205	\$5,210	\$0	\$6,160	\$5,892
Jackson County RPM								
		2011	\$210	\$2,508	\$0	\$0	\$2,470	\$248
		2012	\$248	\$4,676	\$2,050	\$0	\$2,663	\$211
Kanabec County RPM								
		2011	\$374	\$2,917	\$500	\$0	\$1,147	\$1,420
		2012	\$1,420	\$4,576	\$300	\$694	\$4,421	\$310
Kandiyohi County RPM								
		2011	\$1,061	\$5,410	\$1,600	\$0	\$4,360	\$1,757
		2012	\$1,757	\$22,671	\$7,000	\$0	\$16,327	\$2,558

Financial Status - Political Party Units 2011 and 2012

<i>Party Type</i>	<i>Party Unit Name</i>	<i>Year</i>	<i>Beginning Cash Balance</i>	<i>Contributions Received (Cash and Inkind)</i>	<i>Contributions Made (Cash and inkind)</i>	<i>Independent Expenditures</i>	<i>Other Expenditures</i>	<i>Ending Cash Balance</i>
Koochiching County RPM								
		2011	\$405	\$150	\$0	\$0	\$72	\$484
		2012	\$484	\$1,743	\$0	\$0	\$1,020	\$1,208
Lac qui Parle County RPM								
		2011	\$431	\$2,977	\$0	\$0	\$1,201	\$2,208
		2012	\$2,208	\$5,130	\$2,970	\$0	\$2,860	\$1,507
Lake County RPM								
		2011	\$510	\$25	\$0	\$0	\$211	\$324
		2012	\$324	\$603	\$0	\$0	\$246	\$682
Lake of the Woods RPM								
		2011	\$74	\$81	\$0	\$0	\$65	\$70
		2012	\$70	\$120	\$0	\$0	\$104	\$86
LeSueur County RPM								
		2011	\$960	\$1,280	\$0	\$0	\$447	\$1,794
		2012	\$1,794	\$1,635	\$420	\$0	\$2,535	\$723
Lincoln County RPM								
		2011	\$105	\$80	\$0	\$0	\$47	\$138
		2012	\$138	\$155	\$0	\$0	\$0	\$293
Lyon County RPM								
		2011	\$1,813	\$3,150	\$750	\$0	\$2,040	\$2,174
		2012	\$2,174	\$6,618	\$2,400	\$0	\$5,546	\$845
Mahnomen County RPM								
		2011	\$26	\$200	\$0	\$0	\$51	\$175
		2012	\$175	\$412	\$100	\$0	\$341	\$146
Marshall County RPM								
		2011	\$88	\$570	\$0	\$0	\$545	\$113
		2012	\$113	\$699	\$0	\$0	\$277	\$536
Martin County RPM								
		2011	\$3,284	\$100	\$0	\$0	\$345	\$3,090
		2012	\$3,090	\$6,700	\$3,750	\$0	\$2,664	\$3,426
McLeod County RPM								
		2011	\$1,148	\$4,743	\$150	\$0	\$2,698	\$3,044
		2012	\$3,044	\$5,922	\$1,059	\$0	\$7,119	\$791

Financial Status - Political Party Units 2011 and 2012

<i>Party Type</i>	<i>Party Unit Name</i>	<i>Year</i>	<i>Beginning Cash Balance</i>	<i>Contributions Received (Cash and Inkind)</i>	<i>Contributions Made (Cash and inkind)</i>	<i>Independent Expenditures</i>	<i>Other Expenditures</i>	<i>Ending Cash Balance</i>
Meeker County RPM								
		2011	\$600	\$4,148	\$0	\$0	\$3,449	\$1,499
		2012	\$1,499	\$4,119	\$0	\$0	\$4,283	\$1,335
Mille Lacs County RPM								
		2011	\$274	\$355	\$0	\$0	\$247	\$381
	Terminated	2012	\$381	\$1,651	\$1,538	\$0	\$495	\$0
Morrison County RPM								
		2011	\$149	\$1,530	\$0	\$0	\$803	\$2,096
		2012	\$2,096	\$1,521	\$1,900	\$0	\$4,275	\$519
Mower County RPM								
		2011	\$364	\$5,389	\$0	\$0	\$1,763	\$3,900
		2012	\$3,900	\$7,348	\$0	\$0	\$10,390	\$1,331
Murray County RPM								
		2011	\$1,242	\$2,092	\$750	\$0	\$779	\$1,805
		2012	\$1,805	\$2,682	\$1,000	\$0	\$3,027	\$460
Nicollet County RPM								
		2011	\$519	\$1,932	\$0	\$0	\$1,879	\$573
		2012	\$573	\$4,159	\$152	\$0	\$3,287	\$1,392
Nobles County RPM								
		2011	\$366	\$200	\$0	\$0	\$91	\$475
		2012	\$475	\$470	\$0	\$0	\$224	\$721
Norman County RPM								
		2011	\$206	\$1,155	\$0	\$0	\$1,256	\$105
		2012	\$105	\$735	\$0	\$0	\$640	\$200
Olmsted County RPM								
		2011	\$891	\$23,659	\$2,000	\$0	\$14,630	\$7,991
		2012	\$8,081	\$24,565	\$2,200	\$0	\$28,936	\$1,664
Otter Tail County RPM								
		2011	\$3,278	\$7,648	\$2,500	\$0	\$3,276	\$5,153
		2012	\$5,153	\$11,969	\$1,650	\$0	\$10,512	\$4,961
Pennington County RPM								
		2011	\$260	\$2,462	\$0	\$0	\$2,045	\$677
		2012	\$677	\$4,695	\$0	\$0	\$3,520	\$1,851

Financial Status - Political Party Units 2011 and 2012

<i>Party Type</i>	<i>Party Unit Name</i>	<i>Year</i>	<i>Beginning Cash Balance</i>	<i>Contributions Received (Cash and Inkind)</i>	<i>Contributions Made (Cash and inkind)</i>	<i>Independent Expenditures</i>	<i>Other Expenditures</i>	<i>Ending Cash Balance</i>
Pine County RPM								
		2011	\$124	\$453	\$0	\$0	\$157	\$330
		2012	\$330	\$2,038	\$900	\$0	\$836	\$542
Pipestone County RPM								
		2011	\$2,786	\$2,710	\$250	\$0	\$780	\$4,466
		2012	\$4,466	\$4,030	\$1,750	\$989	\$4,008	\$1,768
Polk County RPM								
		2011	\$555	\$125	\$0	\$0	\$269	\$476
		2012	\$476	\$650	\$0	\$0	\$616	\$509
Pope County RPM								
		2011	\$118	\$185	\$0	\$0	\$125	\$196
		2012	\$196	\$1,925	\$1,000	\$0	\$1,008	\$117
Red Lake County RPM								
		2011	\$132	\$0	\$0	\$0	\$0	\$133
		2012	\$133	\$0	\$0	\$0	\$0	\$133
Redwood County RPM								
		2011	\$49	\$3,244	\$1,525	\$0	\$2,538	\$527
		2012	\$527	\$3,274	\$1,325	\$0	\$4,010	\$32
Renville County RPM								
		2011	\$544	\$1,810	\$0	\$0	\$640	\$1,714
		2012	\$1,714	\$2,615	\$1,500	\$0	\$2,233	\$597
Republican Party of Minn								
		2011	(\$3,106)	\$955,029	\$4,650	\$0	\$627,846	\$19,581
		2012	\$19,581	\$1,403,249	\$0	\$607,228	\$770,633	\$179
Rice County RPM								
		2011	\$1,753	\$1,744	\$0	\$0	\$1,811	\$1,649
		2012	\$1,649	\$6,984	\$1,500	\$0	\$5,814	\$1,760
Richfield RPM City Committee								
		2011	\$731	\$0	\$0	\$0	\$34	\$698
		2012	\$698	\$125	\$0	\$0	\$0	\$823
Rock County RPM								
		2011	\$465	\$2,100	\$0	\$0	\$389	\$2,176
		2012	\$2,176	\$4,475	\$2,100	\$0	\$2,505	\$2,046

Financial Status - Political Party Units 2011 and 2012

<i>Party Type</i>	<i>Party Unit Name</i>	<i>Year</i>	<i>Beginning Cash Balance</i>	<i>Contributions Received (Cash and Inkind)</i>	<i>Contributions Made (Cash and inkind)</i>	<i>Independent Expenditures</i>	<i>Other Expenditures</i>	<i>Ending Cash Balance</i>
Roseau County RPM								
		2011	\$737	\$150	\$0	\$0	\$657	\$230
		2012	\$230	\$1,111	\$0	\$0	\$691	\$138
Scott County RPM								
		2012	\$0	\$15,952	\$4,295	\$0	\$7,608	\$4,025
Senate Victory Fund								
		2011	\$109,771	\$853,326	\$5,000	\$14,659	\$251,627	\$692,968
		2012	\$692,968	\$962,029	\$257,033	\$788,539	\$616,069	\$67,757
Sibley County RPM								
		2011	\$714	\$100	\$0	\$0	\$550	\$574
		2012	\$574	\$591	\$170	\$0	\$546	\$449
St Louis County RPM								
		2011	\$2,874	\$3,735	\$1,000	\$0	\$5,445	\$590
		2012	\$590	\$10,466	\$1,196	\$0	\$7,282	\$1,794
St Paul RPM								
		2011	\$825	\$1,909	\$50	\$0	\$2,273	\$410
		2012	\$410	\$800	\$0	\$0	\$742	\$269
Steele County RPM								
		2011	\$633	\$1,207	\$0	\$0	\$1,212	\$818
		2012	\$818	\$6,205	\$2,050	\$1,510	\$2,702	\$709
Stevens County RPM								
		2011	\$580	\$1,085	\$400	\$0	\$421	\$844
		2012	\$844	\$4,668	\$550	\$0	\$2,982	\$1,979
Swift County RPM								
		2011	\$195	\$358	\$13	\$0	\$190	\$351
		2012	\$351	\$1,696	\$1,013	\$0	\$361	\$672
Todd County RPM								
		2011	\$14	\$744	\$0	\$0	\$505	\$253
		2012	\$253	\$2,240	\$1,000	\$0	\$1,091	\$401
Traverse County RPM								
		2011	\$563	\$355	\$0	\$0	\$147	\$770
		2012	\$770	\$430	\$0	\$0	\$497	\$703

Financial Status - Political Party Units 2011 and 2012

<i>Party Type</i>	<i>Party Unit Name</i>	<i>Year</i>	<i>Beginning Cash Balance</i>	<i>Contributions Received (Cash and Inkind)</i>	<i>Contributions Made (Cash and inkind)</i>	<i>Independent Expenditures</i>	<i>Other Expenditures</i>	<i>Ending Cash Balance</i>
Wabasha County RPM								
		2011	\$996	\$831	\$0	\$0	\$737	\$1,091
		2012	\$1,091	\$3,302	\$1,050	\$0	\$2,387	\$956
Wadena County RPM								
		2011	\$2,490	\$3,116	\$0	\$0	\$1,140	\$4,466
		2012	\$4,466	\$2,981	\$1,400	\$0	\$4,583	\$1,464
Waseca County RPM								
		2011	\$553	\$2,360	\$100	\$0	\$1,112	\$1,701
		2012	\$1,779	\$3,257	\$1,000	\$0	\$3,154	\$882
Watonwan County RPM								
		2011	\$1,461	\$4,060	\$400	\$0	\$1,512	\$3,726
		2012	\$3,726	\$3,100	\$0	\$0	\$377	\$6,642
Wilkin County RPM								
		2011	\$3,086	\$1,150	\$0	\$0	\$284	\$3,952
		2012	\$3,952	\$1,785	\$3,000	\$4	\$1,525	\$1,208
Winona County RPM								
		2011	\$515	\$3,642	\$0	\$0	\$2,644	\$1,513
		2012	\$1,513	\$11,080	\$2,200	\$0	\$8,683	\$859
Wright County RPM								
		2011	\$1,236	\$3,970	\$0	\$0	\$4,232	\$974
		2012	\$974	\$22,800	\$10,828	\$0	\$7,824	\$5,122
Yellow Medicine County RPM								
		2011	\$145	\$0	\$0	\$0	\$50	\$95
		2012	\$75	\$1,040	\$150	\$0	\$500	\$415
Republican Party of Minnesota Totals			\$2,237,856	\$8,522,632	\$1,593,261	\$2,336,469	\$4,721,065	\$2,060,933
Grand Totals			\$4,221,472	\$30,519,692	\$11,496,235	\$6,165,183	\$13,229,276	
<i>Ending cash balance Grand Total reflects committee balance at the end of 2012</i>								\$922,975

Financial Status - Political Committees and Political Funds 2011 and 2012

Committee Name	Year	Beginning Cash Balance	Contributions Received (Cash and Inkind)	Contributions Made (Cash and Inkind)	Independent Expenditures	Other Expenditures	Ending Cash Balance
1st Judicial District Republican Committee							
	2011	\$226	\$0	\$0	\$0	\$0	\$226
	2012	\$226	\$250	\$0	\$0	\$30	\$446
5th Judicial District Republican Committee							
Terminated	2011	\$252	\$0	\$252	\$0	\$0	\$0
6th District Constitution Party							
	2011	\$236	\$6	\$0	\$0	\$0	\$242
	2012	\$242	\$0	\$0	\$0	\$0	\$242
6th Judicial District							
	2011	\$65	\$0	\$0	\$0	\$0	\$65
Terminated	2012	\$65	\$0	\$0	\$0	\$65	\$0
9th Judicial District Committee							
	2011	\$22	\$1,030	\$0	\$0	\$768	\$974
	2012	\$974	\$402	\$400	\$143	\$637	\$386
10th Ward & Rural Ramsey County							
	2011	\$39,155	\$0	\$50,000	\$0	\$98,982	\$29,830
	2012	\$29,830	\$0	\$42,300	\$0	\$82,409	\$21,467
2nd Judicial District Republican Committee							
	2011	\$132	\$0	\$0	\$0	\$0	\$132
	2012	\$132	\$0	\$0	\$0	\$0	\$132
ACEC/MN Political Action Committee							
	2011	\$8,985	\$26,880	\$5,550	\$0	\$4,414	\$25,901
	2012	\$25,901	\$34,900	\$45,100	\$0	\$12,035	\$4,266
AFSCME							
	2011	\$0	\$26,151	\$26,151	\$0	\$0	\$0
	2012	\$0	\$782,203	\$776,863	\$5,340	\$0	\$0
AFSCME Local 1842 City of St Paul Technicians							
	2011	\$1,706	\$0	\$0	\$0	\$900	\$806
Terminated	2012	\$806	\$0	\$0	\$0	\$0	\$1,006
AFSCME Local 2508 Political							
	2011	\$118	\$1,000	\$0	\$0	\$1,000	\$118
Terminated	2012	\$118	\$0	\$0	\$0	\$100	\$78
AFSCME Local 2822 Political Action							
	2011	\$3,925	\$0	\$0	\$0	\$100	\$3,828
	2012	\$3,828	\$600	\$0	\$0	\$800	\$3,628

Financial Status - Political Committees and Political Funds 2011 and 2012

Committee Name	Year	Beginning Cash Balance	Contributions Received (Cash and Inkind)	Contributions Made (Cash and Inkind)	Independent Expenditures	Other Expenditures	Ending Cash Balance
AFSCME Local 2938							
	2011	\$1,151	\$400	\$0	\$0	\$320	\$1,232
	2012	\$1,232	\$700	\$200	\$0	\$1,001	\$731
AFSCME Local 306							
Terminated	2011	\$8,104	\$0	\$0	\$0	\$0	\$8,104
AFSCME Local 34 PEOPLE							
	2011	\$2,175	\$1,820	\$0	\$0	\$200	\$3,795
	2012	\$3,795	\$1,800	\$2,700	\$0	\$1,350	\$1,545
AFSCME Local 8 People Fund							
	2011	\$753	\$3,000	\$0	\$0	\$400	\$3,353
	2012	\$3,353	\$3,000	\$0	\$0	\$1,500	\$4,853
AFSCME Minn PEOPLE Committee Council 5 PAC							
	2011	\$47,750	\$205,361	\$58,509	\$12,316	\$129,019	\$45,908
	2012	\$45,908	\$632,323	\$328,460	\$126,576	\$187,256	\$47,042
Aging Services of Minn							
	2011	\$3,311	\$14,736	\$10,850	\$0	\$935	\$6,263
	2012	\$6,263	\$8,906	\$4,550	\$0	\$817	\$9,802
Aitkin County DFL Club							
	2011	\$1,122	\$0	\$250	\$0	\$1,221	\$1,794
	2012	\$1,794	\$2,923	\$1,000	\$0	\$2,044	\$1,673
Alarm PAC							
	2011	\$3,099	\$678	\$0	\$0	\$1	\$3,787
	2012	\$3,787	\$50	\$600	\$0	\$0	\$3,238
Amalgamated Transit Union Local 1005							
	2011	\$5,702	\$6,000	\$4,000	\$0	\$2,550	\$5,152
	2012	\$5,152	\$5,000	\$9,060	\$0	\$800	\$542
America Votes - Minnesota							
	2011	\$1,743	\$5,500	\$0	\$0	\$353	\$6,890
	2012	\$6,890	\$2,328	\$0	\$0	\$4,513	\$3,377
ARC PAC of Minn							
	2011	\$3,124	\$0	\$0	\$0	\$652	\$2,476
	2012	\$2,476	\$0	\$2,025	\$0	\$150	\$305
Austin Chamber Business Leadership Comm							
	2011	\$156	\$0	\$0	\$0	\$0	\$156
	2012	\$156	\$725	\$0	\$0	\$703	\$179

Financial Status - Political Committees and Political Funds 2011 and 2012

Committee Name	Year	Beginning Cash Balance	Contributions Received (Cash and Inkind)	Contributions Made (Cash and Inkind)	Independent Expenditures	Other Expenditures	Ending Cash Balance
Automotive Service Political Action Committee							
	2011	\$1,701	\$0	\$100	\$0	\$0	\$1,601
	2012	\$1,601	\$0	\$300	\$0	\$0	\$1,301
BAM-PAC							
	2011	\$10,187	\$6,413	\$2,350	\$0	\$3,268	\$10,981
	2012	\$10,981	\$5,355	\$6,100	\$0	\$182	\$8,954
BCA Agents Political Fund							
	2011	\$3,345	\$0	\$0	\$0	\$0	\$3,353
	2012	\$3,355	\$0	\$2,500	\$0	\$0	\$857
Beer PAC-Minn Beer Wholesalers Assoc							
	2011	\$9,010	\$30,147	\$14,450	\$0	\$0	\$24,707
	2012	\$24,707	\$35,452	\$50,730	\$0	\$0	\$9,429
Bemidji Central Labor Body AFL-CIO Pol Fund							
	2011	\$168	\$174	\$0	\$0	\$0	\$342
	2012	\$342	\$357	\$250	\$0	\$0	\$450
Best & Flanagan Political Fund							
	2011	\$3,438	\$12,000	\$11,250	\$0	\$490	\$4,297
	2012	\$4,297	\$12,000	\$9,450	\$0	\$2,538	\$6,109
Bike PAC							
	2011	\$24,631	\$40	\$400	\$0	\$100	\$24,171
	2012	\$24,171	\$0	\$1,500	\$0	\$50	\$22,621
Boilermakers 647 Political Action Fund							
	2011	\$56,507	\$32,276	\$17,450	\$0	\$3,648	\$67,685
	2012	\$67,685	\$32,918	\$60,350	\$0	\$11,628	\$28,625
Bois Forte Political Education Fund							
	2011	\$1,566	\$5,000	\$7,200	\$0	\$500	\$68
	2012	\$68	\$22,100	\$21,250	\$0	\$0	\$918
Bowling Political Action Committee							
	2011	\$975	\$0	\$0	\$0	\$60	\$915
	2012	\$995	\$1,090	\$1,150	\$0	\$0	\$935
Branch 28, NALC Political Action Fund							
	2011	\$3,360	\$682	\$0	\$0	\$57	\$3,989
	2012	\$3,989	\$1,593	\$1,250	\$0	\$928	\$3,406
Brotherhood of Locomotive Engineers & Trainmen							
	2011	\$1,981	\$3,910	\$0	\$0	\$0	\$5,891
	2012	\$5,891	\$6,056	\$6,550	\$0	\$0	\$5,397

Financial Status - Political Committees and Political Funds 2011 and 2012

Committee Name	Year	Beginning Cash Balance	Contributions Received (Cash and Inkind)	Contributions Made (Cash and Inkind)	Independent Expenditures	Other Expenditures	Ending Cash Balance
Building Trades C1 PAC Fund							
	2011	\$1,521	\$5,750	\$3,350	\$0	\$3,750	\$821
	2012	\$821	\$8,800	\$5,400	\$0	\$2,889	\$1,431
Burnsville Chamber PAC							
	2011	\$1,520	\$1,100	\$200	\$0	\$1,754	\$666
	2012	\$666	\$600	\$0	\$0	\$380	\$886
C C R N - PAC							
	2011	\$102	\$0	\$0	\$0	\$0	\$102
Terminated	2012	\$102	\$0	\$0	\$0	\$102	\$0
Canary Party of Minnesota							
	2011	\$0	\$72,019	\$0	\$0	\$62,760	\$9,259
	2012	\$9,259	\$48,749	\$0	\$0	\$42,514	\$15,694
CAR, Comm of Auto Retailers							
	2011	\$21,843	\$47,785	\$32,900	\$0	\$3,711	\$33,920
	2012	\$33,920	\$50,125	\$58,000	\$0	\$1,880	\$24,165
CARE / PAC							
	2011	\$22,391	\$27,225	\$9,500	\$0	\$13,392	\$26,726
	2012	\$26,726	\$27,762	\$31,800	\$0	\$12,507	\$10,184
Carpenters Local #606 PAC							
	2011	\$4,766	\$0	\$750	\$0	\$0	\$6,416
	2012	\$6,411	\$0	\$1,400	\$0	\$200	\$7,211
Carpenters Local 1644 PAC							
Terminated	2011	\$2,213	\$933	\$3,146	\$0	\$0	\$0
Carpenters Local 322							
	2011	\$0	\$5,043	\$0	\$0	\$213	\$4,830
	2012	\$4,830	\$13,724	\$13,985	\$0	\$2,444	\$2,604
Carpenters Local 464 Political Fund							
	2011	\$636	\$795	\$120	\$0	\$0	\$1,311
	2012	\$1,311	\$857	\$1,950	\$0	\$0	\$218
Carpenters Local 930 PAC							
	2011	\$1,528	\$547	\$0	\$0	\$12	\$2,066
	2012	\$2,025	\$399	\$1,250	\$0	\$5	\$1,570
Carpenters Local Union 361 Pol Fund							
	2011	\$2,344	\$1,200	\$1,300	\$25	\$0	\$2,219
	2012	\$2,219	\$1,650	\$2,200	\$0	\$900	\$969
Carpenters Union Local #87 PAF							
Terminated	2011	\$757	\$82	\$839	\$0	\$0	\$0

Financial Status - Political Committees and Political Funds 2011 and 2012

Committee Name	Year	Beginning Cash Balance	Contributions Received (Cash and Inkind)	Contributions Made (Cash and Inkind)	Independent Expenditures	Other Expenditures	Ending Cash Balance
Central Lakes Senior Caucus							
	2011	\$0	\$343	\$0	\$0	\$0	\$343
	2012	\$343	\$200	\$0	\$0	\$400	\$143
Central Minn AFL-CIO Trades & Labor Assembly							
	2011	\$1,397	\$294	\$0	\$0	\$0	\$1,691
	2012	\$1,691	\$351	\$1,500	\$0	\$200	\$342
Central Minnesota DFL Office							
Terminated	2011	\$587	\$715	\$695	\$0	\$882	\$0
Citizens for an Impartial Judiciary							
Terminated	2011	\$778	\$0	\$0	\$0	\$778	\$0
Citizens for Effective Government							
	2011	\$125	\$0	\$0	\$0	\$60	\$65
Terminated	2012	\$65	\$0	\$40	\$0	\$25	\$0
City of Minneapolis Employees AFSCME Local 9							
Terminated	2011	\$2,037	\$0	\$0	\$0	\$0	\$2,037
Clean Energy PAC of Iberdrola Renewables LLC							
	2012	\$25,996	\$31,018	\$1,500	\$0	\$40,000	\$15,514
Clean Water Action Voter Education Project							
	2011	\$5,367	\$60	\$0	\$0	\$769	\$4,657
	2012	\$4,657	\$60	\$0	\$4,205	\$132	\$380
Coalition for Democratic Values							
	2011	\$2,957	\$3,878	\$500	\$0	\$0	\$6,336
Terminated	2012	\$6,336	\$11	\$1,100	\$0	\$5,246	\$0
Coalition of MN Businesses PAC							
	2011	\$16,060	\$5,000	\$0	\$0	\$233	\$20,828
	2012	\$20,828	\$271,711	\$0	\$273,793	\$9,563	\$9,182
COLL PAC							
	2011	\$8,922	\$500	\$500	\$0	\$32	\$8,890
	2012	\$8,890	\$0	\$2,500	\$0	\$144	\$6,246
Committee of Thirteen Legislative Fund							
	2011	\$6,065	\$11,500	\$11,500	\$0	\$0	\$6,065
	2012	\$6,065	\$34,300	\$34,100	\$0	\$0	\$6,265
Communication Workers of America Local 7200							
	2011	\$1,940	\$0	\$500	\$0	\$100	\$1,340
	2012	\$1,341	\$0	\$1,250	\$0	\$0	\$91

Financial Status - Political Committees and Political Funds 2011 and 2012

Committee Name	Year	Beginning Cash Balance	Contributions Received (Cash and Inkind)	Contributions Made (Cash and Inkind)	Independent Expenditures	Other Expenditures	Ending Cash Balance
Community Association Institute MN Political Action Committee (CAI-MN PAC)							
	2012	\$0	\$135	\$0	\$0	\$5	\$130
Conservation Minnesota Voter Fund							
	2011	\$7,624	\$57,850	\$250	\$0	\$42,582	\$22,651
	2012	\$22,651	\$27,457	\$9,350	\$0	\$34,994	\$5,777
Constitution Party of Minn							
	2011	\$1,256	\$2,900	\$0	\$0	\$3,477	\$594
	2012	\$594	\$3,594	\$0	\$0	\$2,911	\$1,277
Coon Rapids Young PAC							
	2011	\$165	\$0	\$0	\$0	\$0	\$165
	2012	\$165	\$0	\$0	\$0	\$0	\$165
Co-op PAC							
	2011	\$14,117	\$6,441	\$3,650	\$0	\$0	\$15,097
	2012	\$15,097	\$5,395	\$3,500	\$0	\$0	\$15,657
Council 65 Political Action Committee							
	2011	\$386	\$3,793	\$850	\$0	\$0	\$3,328
	2012	\$3,328	\$3,006	\$6,280	\$0	\$0	\$55
Count Them All Properly							
	2011	\$0	\$30,010	\$27,000	\$0	\$28,165	\$1,853
Terminated	2012	\$1,853	\$1,000	\$0	\$0	\$2,853	\$0
COWPO							
Terminated	2012	\$0	\$0	\$0	\$0	\$0	\$0
CUVOL							
	2011	\$21,467	\$16,896	\$15,050	\$0	\$473	\$22,841
	2012	\$22,841	\$22,646	\$29,970	\$0	\$204	\$15,613
CWA COPE PCC							
	2011	\$242,186	\$64,126	\$0	\$0	\$0	\$306,312
	2012	\$306,312	\$10,497	\$1,600	\$0	\$0	\$315,209
CWA Minnesota State Council							
	2011	\$1,076	\$0	\$100	\$0	\$0	\$976
	2012	\$976	\$1,000	\$1,350	\$0	\$0	\$626
D&T Better Government Committee							
	2011	\$6,151	\$6,640	\$11,000	\$0	\$114	\$1,678
Terminated	2012	\$1,678	\$0	\$1,678	\$0	\$0	\$0

Financial Status - Political Committees and Political Funds 2011 and 2012

Committee Name	Year	Beginning Cash Balance	Contributions Received (Cash and Inkind)	Contributions Made (Cash and Inkind)	Independent Expenditures	Other Expenditures	Ending Cash Balance
Dakota Cnty Regional Chamber Leadership Fund							
	2011	\$2,348	\$0	\$0	\$0	\$0	\$2,348
Terminated	2012	\$2,348	\$0	\$1,948	\$0	\$400	\$0
Democrats for Life of Minnesota							
	2011	\$1,065	\$0	\$0	\$0	\$0	\$1,065
Terminated	2012	\$1,065	\$0	\$1,055	\$0	\$0	\$10
DFL Feminist Caucus - Candidates Fund							
	2011	\$338	\$0	\$0	\$0	\$23	\$315
	2012	\$316	\$951	\$0	\$0	\$261	\$1,005
DFL Hunting & Fishing Caucus							
	2012	\$0	\$210	\$0	\$0	\$0	\$210
DFL Senior Caucus							
	2011	\$1,793	\$2,587	\$0	\$0	\$2,226	\$2,154
	2012	\$2,154	\$2,964	\$0	\$0	\$2,501	\$2,617
Dominium Political Fund							
	2011	\$0	\$24,320	\$100	\$0	\$2,200	\$22,020
	2012	\$22,020	\$0	\$13,150	\$0	\$2,700	\$6,270
Dorsey Political Fund							
	2011	\$13,947	\$40,815	\$37,021	\$0	\$1,614	\$19,226
	2012	\$19,226	\$53,152	\$62,550	\$0	\$3,750	\$6,279
DRIVE- Democrat Republican Ind. Voter Edu.							
	2011	\$0	\$136,017	\$136,017	\$0	\$0	\$0
	2012	\$0	\$265,526	\$265,526	\$0	\$0	\$0
Dul Bldg Trades Vol Party Fund							
	2011	\$2,477	\$0	\$400	\$0	\$300	\$2,279
	2012	\$2,280	\$4,000	\$2,800	\$0	\$2,100	\$1,380
Duluth Active & Retired Teachers Group							
	2011	\$18,343	\$24,920	\$5,000	\$0	\$26,397	\$11,871
	2012	\$11,871	\$0	\$0	\$0	\$11,871	\$0
Duluth Federation of Teachers Political Fund							
Terminated	2011	\$2,407	\$334	\$2,657	\$0	\$0	\$84
Duluth FirePAC							
	2011	\$36,144	\$18,938	\$900	\$0	\$2,674	\$51,508
	2012	\$51,508	\$16,901	\$21,280	\$3,398	\$4,119	\$39,737
East Central MN Area Labor Council COPE							
	2011	\$3,014	\$0	\$0	\$0	\$0	\$3,014
	2012	\$3,014	\$4,939	\$7,400	\$0	\$0	\$554

Financial Status - Political Committees and Political Funds 2011 and 2012

Committee Name	Year	Beginning Cash Balance	Contributions Received (Cash and Inkind)	Contributions Made (Cash and Inkind)	Independent Expenditures	Other Expenditures	Ending Cash Balance
East Central Taxpayers							
	2011	\$8	\$0	\$0	\$0	\$0	\$8
	2012	\$70	\$1,295	\$200	\$1,112	\$0	\$53
East Metro ASC LLC PAC							
	2011	\$8,430	\$1,624	\$100	\$0	\$0	\$9,954
	2012	\$9,954	\$2,477	\$8,000	\$0	\$0	\$4,430
Eastside Vitalization Association (EVA PAC)							
	2011	\$0	\$0	\$0	\$0	\$0	\$0
Terminated	2012	\$0	\$0	\$0	\$0	\$0	\$0
Ecology Democracy Party							
	2011	\$55	\$316	\$0	\$0	\$279	\$93
	2012	\$93	\$814	\$0	\$0	\$94	\$812
Edina Democrats							
	2012	\$0	\$3,558	\$2,558	\$0	\$0	\$1,001
Education Minn - Osseo PAC							
	2011	\$3,521	\$0	\$50	\$0	\$0	\$3,471
	2012	\$3,471	\$0	\$450	\$0	\$0	\$3,026
Education Minn PAC							
	2011	\$148,804	\$699,220	\$87,675	\$4,541	\$699,890	\$189,085
	2012	\$189,085	\$971,270	\$1,074,065	\$377,897	\$450,551	\$154,764
Electricians Local 242 IBEW PAC							
	2011	\$1,631	\$653	\$0	\$0	\$36	\$2,248
	2012	\$2,248	\$1,014	\$0	\$0	\$0	\$3,262
Elementary Principals Action Committee							
	2011	\$10,894	\$9,333	\$2,350	\$0	\$1,853	\$16,030
	2012	\$16,030	\$6,994	\$9,000	\$0	\$3,146	\$10,884
Emilys List - Minn							
	2011	\$110	\$2,950	\$2,500	\$0	\$30	\$530
	2012	\$530	\$12,070	\$11,500	\$0	\$50	\$1,050
Ewald Political Fund							
	2011	\$58	\$240	\$250	\$0	\$3	\$45
	2012	\$45	\$0	\$0	\$0	\$45	\$0
Excelsior Energy Inc PAC							
Terminated	2011	\$396	\$0	\$300	\$0	\$10	\$86
Expose The Truth.com							
	2011	\$2,463	\$30	\$0	\$0	\$198	\$2,294
	2012	\$2,294	\$0	\$0	\$0	\$796	\$1,498

Financial Status - Political Committees and Political Funds 2011 and 2012

Committee Name	Year	Beginning Cash Balance	Contributions Received (Cash and Inkind)	Contributions Made (Cash and Inkind)	Independent Expenditures	Other Expenditures	Ending Cash Balance
Faegre Baker Daniels State-Reg Pol Fund							
	2011	\$2,367	\$100,000	\$74,250	\$0	\$4,550	\$23,967
	2012	\$23,967	\$147,571	\$166,513	\$0	\$4,025	\$1,301
Faithful Citizens Political Fund							
	2011	\$23	\$0	\$0	\$0	\$0	\$23
	2012	\$83	\$300	\$0	\$0	\$100	\$283
Fathers Against Judge Galler							
Terminated	2012	\$0	\$0	\$0	\$0	\$0	\$0
FEAPAC - MINN							
	2011	\$11,561	\$17,455	\$4,200	\$0	\$29	\$24,787
	2012	\$24,787	\$23,378	\$27,430	\$0	\$0	\$21,234
Federal Express Minn State Fund							
	2011	\$2,124	\$5,151	\$4,500	\$0	\$0	\$2,775
	2012	\$2,775	\$0	\$2,000	\$0	\$0	\$3,275
Firefighters Assoc of Mpls Political Fund							
	2011	\$21,380	\$16,648	\$2,450	\$0	\$2,900	\$32,678
	2012	\$32,678	\$30,189	\$7,500	\$0	\$1,332	\$54,035
Firefighters Local 82 Political Fund							
Terminated	2011	\$0	\$0	\$0	\$0	\$0	\$0
Fond du Lac Committee of Political Ed							
	2011	\$8,250	\$25,000	\$36,000	\$0	\$37	\$1,863
	2012	\$1,863	\$30,000	\$25,250	\$0	\$0	\$7,313
Food PAC of Minn							
	2011	\$44,600	\$17,162	\$9,500	\$0	\$38	\$52,230
	2012	\$52,230	\$16,600	\$23,250	\$0	\$150	\$47,766
Freedom Club State PAC							
	2011	\$10,123	\$307,100	\$18,400	\$5,827	\$7,107	\$285,888
	2012	\$285,888	\$1,626,388	\$54,600	\$1,652,464	\$174,666	\$2,028
Friends for Responsible Government							
Terminated	2011	\$162	\$0	\$162	\$0	\$0	\$0
Friends of DFL Women							
	2011	\$7,029	\$27,940	\$2,500	\$0	\$4,245	\$28,224
	2012	\$28,224	\$23,355	\$41,300	\$500	\$2,934	\$6,845
Friends of Minn Nurse Anesthetists							
	2011	\$7,239	\$9,520	\$0	\$0	\$185	\$16,575
	2012	\$16,575	\$18,646	\$10,350	\$0	\$10,114	\$14,757

Financial Status - Political Committees and Political Funds 2011 and 2012

Committee Name	Year	Beginning Cash Balance	Contributions Received (Cash and Inkind)	Contributions Made (Cash and Inkind)	Independent Expenditures	Other Expenditures	Ending Cash Balance
Friends of MN School Bus Operators Assn							
	2011	\$0	\$16,219	\$0	\$0	\$14	\$13,621
	2012	\$13,621	\$9,159	\$5,400	\$0	\$5,195	\$9,819
Friends of the Minn Zoo							
	2011	\$1,832	\$0	\$1,350	\$0	\$85	\$397
	2012	\$397	\$1,600	\$1,750	\$0	\$40	\$207
Fryberger Buchanan Smith & Frederick PAC							
	2011	\$566	\$0	\$400	\$0	\$0	\$166
	2012	\$166	\$250	\$0	\$0	\$100	\$316
Gay and Lesbian Victory Fund							
	2011	\$2,046	\$0	\$0	\$0	\$800	\$1,246
	2012	\$1,246	\$0	\$0	\$0	\$0	\$1,246
Goff Public PAC							
	2011	\$970	\$6,457	\$3,200	\$0	\$18	\$4,209
	2012	\$4,209	\$14,575	\$16,600	\$0	\$800	\$1,884
GOP FC PAC							
	2011	\$41,981	\$0	\$0	\$0	\$339	\$41,823
	2012	\$41,823	\$0	\$0	\$0	\$146	\$41,778
Grand Portage PAC							
	2011	\$7,160	\$0	\$1,900	\$0	\$0	\$5,260
	2012	\$5,260	\$28,000	\$10,500	\$0	\$0	\$22,760
Grand Rapids Area Chamber of Commerce PAC							
	2011	\$243	\$0	\$0	\$0	\$0	\$243
	2012	\$243	\$500	\$0	\$0	\$663	\$80
Gray Plant Mooty Mooty & Bennett Independent PAC							
	2011	\$7,545	\$12,872	\$1,200	\$0	\$800	\$18,517
	2012	\$18,517	\$0	\$3,450	\$0	\$950	\$14,117
GREAT (Great River Energy Action Team-State)							
	2011	\$15,061	\$16,069	\$5,200	\$0	\$66	\$25,863
	2012	\$25,863	\$20,296	\$16,450	\$0	\$566	\$29,143
Hammel Green & Abrahamson Inc PAC							
	2011	\$5,220	\$4,898	\$250	\$0	\$2,440	\$7,428
	2012	\$7,428	\$2,664	\$0	\$0	\$5,221	\$5,121
HCAPE Political Fund							
	2011	\$1,250	\$0	\$0	\$0	\$0	\$1,250
	2012	\$1,250	\$0	\$0	\$0	\$0	\$1,250

Financial Status - Political Committees and Political Funds 2011 and 2012

Committee Name	Year	Beginning Cash Balance	Contributions Received (Cash and Inkind)	Contributions Made (Cash and Inkind)	Independent Expenditures	Other Expenditures	Ending Cash Balance
Health Partners Civic Affairs Council							
	2011	\$1,273	\$4,833	\$2,000	\$0	\$48	\$3,775
	2012	\$3,775	\$6,375	\$8,650	\$0	\$21	\$1,479
Hennepin County Deputies PAC							
	2011	\$1,204	\$6,898	\$0	\$0	\$5,148	\$7,965
	2012	\$7,965	\$7,222	\$5,000	\$0	\$7,900	\$2,307
Hospitality Political Action Committee							
	2011	\$20,842	\$20,219	\$0	\$0	\$10,123	\$24,786
	2012	\$24,786	\$42,165	\$38,662	\$0	\$8,957	\$4,257
HRC Minnesota PAC							
	2011	\$623	\$0	\$0	\$0	\$0	\$623
Terminated	2012	\$623	\$0	\$523	\$0	\$100	\$0
Hunting and Angling Club							
	2011	\$1,128	\$250	\$0	\$0	\$250	\$878
	2012	\$884	\$0	\$0	\$0	\$0	\$884
IAFF-Local #1935 PAC							
	2011	\$3,379	\$1,031	\$0	\$0	\$0	\$4,409
	2012	\$4,409	\$1,055	\$1,800	\$0	\$900	\$2,764
IATSE Local #13 PAC Fund							
	2012	\$0	\$3,361	\$1,461	\$0	\$120	\$1,780
IBEW - COPE							
	2011	\$713,241	\$5,626,138	\$0	\$0	\$5,023,622	\$1,564,187
	2012	\$1,564,187	\$11,135,325	\$19,500	\$0	\$11,612,462	\$2,082,994
IBEW 110 PAC							
	2011	\$11,403	\$46,924	\$9,923	\$0	\$2,873	\$46,705
	2012	\$46,705	\$46,401	\$71,500	\$0	\$4,313	\$18,043
IBEW Local #31 Volunteer COPE Fund							
	2011	\$2,101	\$14,623	\$4,600	\$0	\$4,151	\$8,173
	2012	\$8,173	\$15,771	\$16,900	\$0	\$5,618	\$1,425
IBEW Local 292 Political Education Fund							
	2011	\$7,638	\$73,924	\$17,550	\$0	\$641	\$63,372
	2012	\$63,372	\$72,210	\$104,000	\$897	\$10,360	\$20,325
IBEW Local 343 Political Education Fund							
	2011	\$761	\$1,639	\$0	\$0	\$0	\$2,400
	2012	\$2,401	\$1,738	\$2,600	\$0	\$100	\$1,440

Financial Status - Political Committees and Political Funds 2011 and 2012

Committee Name	Year	Beginning Cash Balance	Contributions Received (Cash and Inkind)	Contributions Made (Cash and Inkind)	Independent Expenditures	Other Expenditures	Ending Cash Balance
IBEW Minn State Council PAC							
	2011	\$201	\$16,500	\$11,750	\$1,500	\$100	\$3,751
	2012	\$3,751	\$226,700	\$225,890	\$0	\$1,400	\$3,161
IFAPAC Minn							
	2011	\$23,206	\$11,336	\$100	\$0	\$15,922	\$18,520
	2012	\$18,520	\$23,399	\$9,850	\$0	\$27,412	\$4,657
IFO Political Action Committee Fund							
	2011	\$2,455	\$15,500	\$6,500	\$0	\$0	\$11,755
	2012	\$11,755	\$43,266	\$52,825	\$1,271	\$48	\$877
Independent Community Bankers of Minn PAC							
	2011	\$30,023	\$39,621	\$10,350	\$0	\$515	\$43,099
	2012	\$43,099	\$46,959	\$25,580	\$0	\$50	\$46,289
Independent-Republican Party of Minnesota							
	2012	\$0	\$0	\$0	\$0	\$0	\$0
Insurance Federation Political Action Comm							
	2011	\$417	\$3,000	\$1,200	\$0	\$5	\$2,212
	2012	\$2,212	\$9,700	\$9,600	\$0	\$100	\$2,212
International Union of Operating Engineers							
	2011	\$3,169	\$6,800	\$4,900	\$0	\$1,935	\$3,134
	2012	\$3,134	\$0	\$128,600	\$0	\$34,035	\$12,181
Iron Range Bldg Trades-PAF							
	2011	\$771	\$669	\$450	\$0	\$59	\$931
	2012	\$931	\$2,071	\$700	\$0	\$240	\$2,063
Iron Workers Local 512							
	2011	\$3,479	\$15,000	\$100	\$0	\$600	\$17,779
	2012	\$17,679	\$45,000	\$50,300	\$0	\$13,050	\$1,029
IUPAT District Council 82 PAC							
	2012	\$0	\$15,932	\$350	\$0	\$8,231	\$7,351
IUPAT Political Action Together Pol Committee							
	2011	\$2,532,139	\$2,041,709	\$33,250	\$0	\$2,284,942	\$2,341,927
	2012	\$2,341,927	\$3,011,363	\$7,800	\$0	\$4,506,381	\$983,110
Jacobson Buffalo PAC							
	2011	\$2,331	\$1,400	\$1,750	\$0	\$1,880	\$102
	2012	\$102	\$3,289	\$3,350	\$0	\$298	\$291
Joint Council 32 DRIVE							
	2011	\$57,603	\$231,471	\$19,560	\$0	\$191,039	\$79,837
	2012	\$79,837	\$263,788	\$62,910	\$0	\$229,915	\$51,506

Financial Status - Political Committees and Political Funds 2011 and 2012

Committee Name	Year	Beginning Cash Balance	Contributions Received (Cash and Inkind)	Contributions Made (Cash and Inkind)	Independent Expenditures	Other Expenditures	Ending Cash Balance
Joy Jubilee of Yeoman Loyalist/The Tory Party 1783							
	2011	\$0	\$0	\$0	\$0	\$0	\$0
	2012	\$0	\$0	\$0	\$0	\$0	\$0
Kandiyohi Co Business Leadership Fund							
	2011	\$1,971	\$0	\$0	\$0	\$0	\$1,971
Terminated	2012	\$1,971	\$0	\$1,871	\$0	\$100	\$0
Laborers District Council of MN & ND Pol Fund							
	2011	\$71,683	\$92,426	\$46,600	\$0	\$2,450	\$115,059
	2012	\$115,057	\$631,252	\$714,650	\$0	\$8,902	\$22,757
Larkin Hoffman Political Fund							
	2011	\$4,261	\$7,735	\$8,500	\$0	\$90	\$3,406
	2012	\$3,406	\$6,745	\$5,250	\$0	\$124	\$4,877
Lawyers Public Affairs Commission (LawPAC)							
	2011	\$735	\$600	\$0	\$0	\$96	\$1,239
	2012	\$1,239	\$4,285	\$2,600	\$0	\$195	\$2,729
Leaders Aligned for Health Care							
	2011	\$1,905	\$50	\$250	\$0	\$100	\$1,605
Terminated	2012	\$1,605	\$0	\$1,600	\$0	\$0	\$5
League of Young Voters PAC							
Terminated	2011	\$0	\$0	\$0	\$0	\$0	\$0
Leech Lake PAC							
	2011	\$5,314	\$19,000	\$14,200	\$0	\$2,519	\$7,595
	2012	\$7,595	\$10,000	\$8,900	\$0	\$7,010	\$2,186
Leonard Street and Deinard PAC							
	2011	\$259	\$28,650	\$21,350	\$0	\$2,500	\$5,059
	2012	\$5,059	\$32,770	\$30,000	\$0	\$2,676	\$5,153
Libertarian Party of Minn							
	2011	\$1,570	\$5,131	\$0	\$0	\$3,273	\$3,429
	2012	\$3,429	\$8,892	\$0	\$0	\$10,883	\$1,438
Lindquist & Vennum Political Fund							
	2011	\$14,185	\$0	\$1,925	\$0	\$850	\$11,760
	2012	\$11,760	\$16,050	\$8,245	\$0	\$1,550	\$18,415
Local 1833 Political Fund IAMAW							
	2011	\$1,654	\$0	\$0	\$0	\$0	\$1,654
Terminated	2012	\$1,654	\$0	\$1,654	\$0	\$0	\$0

Financial Status - Political Committees and Political Funds 2011 and 2012

Committee Name	Year	Beginning Cash Balance	Contributions Received (Cash and Inkind)	Contributions Made (Cash and Inkind)	Independent Expenditures	Other Expenditures	Ending Cash Balance
Local 28 Political Fund							
	2011	\$11,298	\$15,709	\$4,450	\$0	\$12,542	\$10,014
	2012	\$0	\$12,814	\$0	\$0	\$137	\$7,885
Local 548 PAC							
	2011	\$985	\$0	\$400	\$0	\$100	\$485
	2012	\$485	\$3,545	\$2,300	\$0	\$1,450	\$279
Local 59 Political Fund							
	2011	\$59,821	\$39,871	\$16,650	\$0	\$907	\$82,136
	2012	\$82,136	\$43,488	\$51,930	\$0	\$11,519	\$62,174
Local 68 Political Action Fund							
	2012	\$0	\$0	\$5,470	\$0	\$1,200	\$825
Local 7201 CWA Political Fund							
Terminated	2011	\$66	\$0	\$0	\$0	\$0	\$66
Local 851 Political Action Committee							
Terminated	2011	\$11,541	\$824	\$12,365	\$0	\$0	\$0
Local Action Political Action Committee							
	2011	\$436	\$0	\$0	\$0	\$0	\$436
	2012	\$436	\$0	\$0	\$0	\$0	\$436
Local S-6 IAFF Political Fund							
	2011	\$1,020	\$0	\$0	\$0	\$12	\$1,008
	2012	\$1,008	\$0	\$350	\$0	\$6	\$658
Lockridge Grindal Nauen PLLP State Pol Fnd							
	2011	\$937	\$56,500	\$55,753	\$0	\$1,340	\$843
	2012	\$843	\$144,950	\$144,300	\$0	\$0	\$1,493
Log Cabin Republicans of Minnesota							
	2011	\$563	\$4,200	\$250	\$0	\$2,384	\$929
	2012	\$929	\$1,432	\$0	\$0	\$585	\$729
Lommen Nelson Political Action Committee							
	2011	\$1	\$100	\$0	\$0	\$0	\$151
	2012	\$151	\$4,950	\$5,050	\$0	\$1,500	\$51
Lower Sioux Political Education Fund							
	2011	\$501	\$7,480	\$7,980	\$0	\$0	\$1
	2012	\$1	\$9,250	\$8,450	\$0	\$1	\$800
MABC PAC							
	2011	\$83	\$3,705	\$900	\$0	\$166	\$2,722
	2012	\$2,722	\$7,700	\$8,550	\$0	\$1,466	\$406

Financial Status - Political Committees and Political Funds 2011 and 2012

Committee Name	Year	Beginning Cash Balance	Contributions Received (Cash and Inkind)	Contributions Made (Cash and Inkind)	Independent Expenditures	Other Expenditures	Ending Cash Balance
MAFMIC Political Action Committee							
	2011	\$5,214	\$14,440	\$3,200	\$0	\$88	\$16,366
	2012	\$16,366	\$13,708	\$24,885	\$0	\$180	\$5,009
Mah Mah Wi No Min Fund I							
	2011	\$16,309	\$105,500	\$81,300	\$0	\$2,757	\$37,752
	2012	\$37,752	\$240,000	\$258,550	\$0	\$6,377	\$12,825
MAIDA (Minn Asian-Indian Democratic Assoc)							
	2011	\$1,614	\$186	\$0	\$0	\$240	\$1,560
	2012	\$1,560	\$565	\$0	\$0	\$300	\$1,675
MAMBI PAC							
	2011	\$1,217	\$0	\$0	\$0	\$0	\$1,217
	2012	\$1,217	\$0	\$0	\$0	\$0	\$1,217
Management Concerned for Public Education							
	2011	\$2,810	\$725	\$600	\$0	\$0	\$3,035
	2012	\$3,035	\$700	\$200	\$0	\$6	\$3,529
MAPE-PAC							
	2011	\$31,495	\$78,327	\$23,900	\$1,905	\$5,426	\$78,705
	2012	\$78,705	\$85,561	\$111,824	\$1,348	\$10,893	\$40,083
Maplewood Voters							
	2011	\$85	\$0	\$0	\$0	\$0	\$85
	2012	\$85	\$0	\$0	\$0	\$0	\$85
Maslon Edelman Borman & Brand Pol Action Comm							
	2011	\$1,668	\$0	\$500	\$0	\$0	\$1,168
	2012	\$1,168	\$0	\$0	\$0	\$0	\$1,168
MCCL State Pac							
	2011	\$18,466	\$4,772	\$0	\$114	\$1,645	\$21,479
	2012	\$21,479	\$1,656	\$286	\$2,186	\$1,553	\$19,346
MCEA Political Action Committee							
	2011	\$2,582	\$2,108	\$350	\$0	\$0	\$3,286
	2012	\$3,286	\$1,440	\$900	\$0	\$0	\$3,106
Meagher & Geer PLLP Political Fund							
	2011	\$34	\$10,000	\$500	\$0	\$0	\$9,534
	2012	\$9,534	\$0	\$2,000	\$0	\$750	\$6,784
MEDPAC Minn Medical Political Action Comm							
	2011	\$11,334	\$36,902	\$500	\$0	\$25,596	\$22,140
	2012	\$22,140	\$38,003	\$23,250	\$0	\$17,535	\$19,358

Financial Status - Political Committees and Political Funds 2011 and 2012

Committee Name	Year	Beginning Cash Balance	Contributions Received (Cash and Inkind)	Contributions Made (Cash and Inkind)	Independent Expenditures	Other Expenditures	Ending Cash Balance
Messerli & Kramer Political Action Comm							
	2011	\$1,905	\$24,500	\$22,020	\$0	\$1,800	\$2,585
	2012	\$2,585	\$30,900	\$28,950	\$0	\$2,350	\$2,185
MetroNorth Chamber of Commerce PAC							
	2011	\$1,640	\$1,100	\$0	\$0	\$0	\$2,740
	2012	\$2,740	\$1,125	\$0	\$0	\$3,226	\$453
MGFA Political Committee							
	2012	\$0	\$200	\$0	\$0	\$0	\$200
Michele PAC Minnesota							
	2012	\$0	\$21,050	\$20,000	\$0	\$2,154	\$6,896
Midcontinent Communications MN PAC							
	2011	\$250	\$2,400	\$0	\$0	\$0	\$2,650
	2012	\$2,650	\$2,975	\$2,100	\$0	\$0	\$3,525
MIDLAC							
	2011	\$128	\$0	\$0	\$0	\$43	\$85
	2012	\$85	\$250	\$250	\$0	\$60	\$25
MIFSC PAC (MN Insurance & Financial Services)							
	2011	\$1,707	\$1,000	\$1,400	\$0	\$0	\$1,307
	2012	\$1,307	\$0	\$0	\$0	\$0	\$1,307
Milk Producers PAC							
	2011	\$4,523	\$1,600	\$1,300	\$0	\$0	\$4,823
	2012	\$4,823	\$1,564	\$2,400	\$0	\$122	\$3,864
Millwrights Local 1348 PAC							
	2011	\$929	\$0	\$0	\$0	\$0	\$2,029
	2012	\$2,029	\$1,300	\$2,500	\$0	\$0	\$829
Mining Industry Leadership Fund							
	2011	\$2,731	\$0	\$0	\$0	\$0	\$2,731
	2012	\$2,731	\$0	\$1,500	\$0	\$0	\$1,231
Minn AFL-CIO							
	2011	\$20,191	\$1,800	\$2,750	\$810	\$0	\$18,431
	2012	\$18,431	\$558,934	\$246,948	\$62,183	\$178,061	\$4,568
Minn AGPAC							
	2011	\$4,911	\$5,585	\$1,850	\$0	\$3	\$8,643
	2012	\$8,643	\$6,180	\$12,000	\$0	\$20	\$2,803
Minn Ambulatory Surgery Center Assn							
	2011	\$1,586	\$2,519	\$500	\$0	\$0	\$3,605
	2012	\$3,605	\$767	\$3,000	\$0	\$0	\$928

Financial Status - Political Committees and Political Funds 2011 and 2012

Committee Name	Year	Beginning Cash Balance	Contributions Received (Cash and Inkind)	Contributions Made (Cash and Inkind)	Independent Expenditures	Other Expenditures	Ending Cash Balance
Minn Architects Political Action Comm							
	2011	\$4,432	\$0	\$0	\$0	\$800	\$3,632
	2012	\$3,632	\$1,450	\$2,000	\$0	\$1,285	\$1,797
Minn Assoc of Professional Employees PolFund							
	2011	\$15,412	\$37,600	\$6,500	\$0	\$41,779	\$5,953
	2012	\$5,953	\$294,066	\$243,710	\$0	\$30,296	\$26,014
Minn Bank State PAC							
	2011	\$21,543	\$29,658	\$23,100	\$0	\$660	\$27,441
	2012	\$27,441	\$37,115	\$55,600	\$0	\$2,037	\$7,419
Minn Business Partnership PAC							
	2011	\$25,079	\$120,000	\$23,100	\$0	\$1,525	\$121,204
	2012	\$121,204	\$187,200	\$174,050	\$88,082	\$7,354	\$29,428
Minn Cable Comm Assoc - PAC							
	2011	\$2,033	\$5,550	\$5,250	\$0	\$46	\$2,287
	2012	\$2,287	\$8,875	\$10,300	\$0	\$531	\$831
Minn CAP-PAC							
	2011	\$4,895	\$495	\$950	\$0	\$0	\$4,440
	2012	\$4,440	\$1,263	\$2,850	\$0	\$100	\$2,903
Minn Chamber of Commerce Leadership Fd							
	2011	\$7,776	\$124,600	\$28,550	\$0	\$67,240	\$17,367
	2012	\$17,367	\$167,741	\$130,550	\$0	\$40,580	\$1,363
Minn Chiropractic Political Action Comm							
	2011	\$918	\$8,389	\$1,000	\$0	\$2,711	\$5,596
	2012	\$5,596	\$38,075	\$12,700	\$0	\$9,886	\$21,085
Minn Conservation Officers Leg Act Committee							
	2011	\$146	\$0	\$0	\$0	\$50	\$96
	2012	\$96	\$0	\$0	\$0	\$0	\$96
Minn CPAs Public Affairs Committee							
	2011	\$100,008	\$77,475	\$31,200	\$0	\$438	\$145,845
	2012	\$145,845	\$62,480	\$56,600	\$0	\$2,332	\$149,392
Minn Dental Political Action Committee							
	2011	\$25,601	\$11,974	\$12,000	\$0	\$756	\$25,005
	2012	\$25,005	\$27,719	\$31,600	\$0	\$1,506	\$19,753
Minn Electrical Assn PAC							
	2011	\$1,893	\$730	\$0	\$0	\$1,673	\$950
	2012	\$950	\$2,640	\$2,700	\$0	\$72	\$2,518

Financial Status - Political Committees and Political Funds 2011 and 2012

Committee Name	Year	Beginning Cash Balance	Contributions Received (Cash and Inkind)	Contributions Made (Cash and Inkind)	Independent Expenditures	Other Expenditures	Ending Cash Balance
Minn Electrical Industry Pol Action Comm							
	2011	\$4,236	\$0	\$0	\$0	\$36	\$4,200
	2012	\$4,200	\$0	\$0	\$0	\$36	\$4,164
Minn Emergency Physicians Action Committee							
	2012	\$0	\$11,220	\$1,150	\$0	\$40	\$10,030
Minn Eye PAC							
	2011	\$10,395	\$5,445	\$5,200	\$0	\$0	\$10,640
	2012	\$10,640	\$4,480	\$8,050	\$0	\$0	\$7,170
Minn Farm Bureau PAC							
	2011	\$2,047	\$490	\$0	\$0	\$0	\$2,537
	2012	\$2,537	\$4,587	\$0	\$0	\$313	\$6,812
Minn Farm Credit Services PAC							
	2011	\$2,484	\$4,962	\$2,500	\$0	\$0	\$4,945
	2012	\$4,945	\$3,015	\$3,950	\$0	\$0	\$4,010
Minn Farmers Union PAC							
	2011	\$10,602	\$5,786	\$3,175	\$0	\$270	\$12,943
	2012	\$12,943	\$9,354	\$10,250	\$0	\$571	\$11,476
Minn Funeral Services PAC							
	2011	\$6,113	\$1,400	\$250	\$0	\$0	\$7,263
	2012	\$7,263	\$1,025	\$3,300	\$0	\$0	\$4,988
Minn Green Industry Political Action Committee							
	2011	\$0	\$4,000	\$0	\$0	\$0	\$4,000
	2012	\$4,000	\$6,408	\$4,000	\$0	\$1,624	\$4,880
Minn Hospital PAC							
	2011	\$27,548	\$44,582	\$21,125	\$0	\$8,093	\$42,912
	2012	\$42,912	\$35,002	\$56,950	\$0	\$8,287	\$12,676
Minn Independent Insurance Agents PAC							
	2011	\$785	\$400	\$100	\$0	\$0	\$1,085
	2012	\$1,085	\$2,000	\$1,450	\$0	\$0	\$1,635
Minn Manufactured Home PAC							
	2011	\$6,301	\$13,290	\$4,850	\$0	\$832	\$13,909
	2012	\$13,909	\$3,602	\$14,770	\$0	\$490	\$2,651
Minn Movers PAC							
	2011	\$639	\$775	\$800	\$0	\$0	\$614
	2012	\$614	\$0	\$200	\$0	\$6	\$408

Financial Status - Political Committees and Political Funds 2011 and 2012

Committee Name	Year	Beginning Cash Balance	Contributions Received (Cash and Inkind)	Contributions Made (Cash and Inkind)	Independent Expenditures	Other Expenditures	Ending Cash Balance
Minn Muskie & Pike Alliance Legislative Fund							
	2011	\$0	\$748	\$0	\$0	\$111	\$637
	2012	\$637	\$100	\$0	\$0	\$150	\$587
Minn NOW PAC							
	2011	\$416	\$100	\$0	\$0	\$2	\$514
	2012	\$514	\$44	\$100	\$0	\$2	\$457
Minn Nurses Assn Pol Comm							
	2011	\$6,846	\$30,885	\$28,800	\$827	\$300	\$7,804
	2012	\$7,804	\$439,976	\$232,050	\$214,252	\$1,900	\$545
Minn Organization for Vocational Educ							
Terminated	2011	\$4,303	\$0	\$0	\$0	\$4,303	\$0
Minn Organization of Republican Veterans							
	2012	\$0	\$4,145	\$0	\$0	\$1,342	\$2,803
Minn PACE							
	2011	\$303	\$1,893	\$0	\$0	\$0	\$2,196
	2012	\$2,196	\$1,586	\$1,750	\$0	\$1,937	\$257
Minn Physical Therapy PAC							
	2011	\$9,968	\$2,353	\$4,600	\$0	\$0	\$7,721
	2012	\$7,721	\$10,796	\$16,500	\$0	\$0	\$1,834
Minn Pipe Trades Assn PAC Fund							
	2011	\$355	\$15,465	\$10,450	\$0	\$0	\$5,370
	2012	\$5,370	\$24,817	\$26,400	\$0	\$2,655	\$1,132
Minn Podiatry PAC							
	2011	\$1,302	\$0	\$150	\$0	\$47	\$1,106
Terminated	2012	\$1,106	\$0	\$1,000	\$0	\$63	\$43
Minn Police & Peace Officers Assoc Leg Fund							
	2011	\$56,841	\$17,142	\$200	\$0	\$5,000	\$68,783
	2012	\$68,783	\$16,770	\$15,500	\$0	\$6,230	\$63,836
Minn Power PAC							
	2011	\$27,777	\$13,353	\$11,200	\$0	\$457	\$29,482
	2012	\$29,482	\$13,520	\$15,375	\$0	\$1,180	\$26,448
Minn PRO PAC							
	2011	\$8,558	\$8,045	\$0	\$0	\$543	\$16,061
	2012	\$16,061	\$3,350	\$2,400	\$0	\$0	\$17,011
Minn Professional Fire Fighters PAC							
	2011	\$15,886	\$33,948	\$14,600	\$0	\$30,455	\$11,738
	2012	\$11,738	\$47,245	\$26,500	\$0	\$16,061	\$16,422

Financial Status - Political Committees and Political Funds 2011 and 2012

Committee Name	Year	Beginning Cash Balance	Contributions Received (Cash and Inkind)	Contributions Made (Cash and Inkind)	Independent Expenditures	Other Expenditures	Ending Cash Balance
Minn Realtors Political Action Committee							
	2011	\$290,866	\$146,129	\$21,500	\$0	\$74,850	\$341,398
	2012	\$341,398	\$143,853	\$85,750	\$0	\$114,350	\$285,253
Minn Seasonal Recreational Property Owners PAC							
	2011	\$1,781	\$10,415	\$1,700	\$0	\$3,884	\$6,613
	2012	\$6,613	\$10,257	\$9,300	\$0	\$4,278	\$3,291
Minn Service Cooperatives PAC							
	2011	\$505	\$0	\$0	\$0	\$0	\$505
	2012	\$486	\$0	\$0	\$0	\$0	\$486
Minn Service Station Assoc							
	2011	\$3,912	\$3,508	\$1,400	\$0	\$0	\$6,019
	2012	\$6,019	\$4,534	\$4,000	\$0	\$850	\$5,703
Minn Solutions							
	2011	\$0	\$2,080	\$0	\$0	\$133	\$1,947
	2012	\$1,947	\$0	\$450	\$0	\$506	\$992
Minn Soybean PAC							
	2011	\$902	\$9,930	\$2,500	\$0	\$814	\$7,522
	2012	\$7,522	\$15,616	\$19,665	\$0	\$2,541	\$939
Minn State Council of UNITE HERE Unions							
	2011	\$255	\$35,600	\$34,350	\$0	\$1,700	\$205
	2012	\$205	\$74,200	\$72,450	\$0	\$1,700	\$255
Minn State MNPL							
	2011	\$1,135	\$2,026	\$0	\$0	\$250	\$2,911
	2012	\$2,911	\$1,835	\$4,000	\$0	\$0	\$750
Minn State Patrol Troopers Assoc							
	2011	\$7,168	\$12,561	\$11,550	\$0	\$0	\$8,979
	2012	\$8,979	\$12,000	\$14,350	\$0	\$109	\$6,520
Minn Thoroughbred Assn PAC Fund							
	2011	\$4,915	\$485	\$575	\$0	\$0	\$4,825
	2012	\$4,825	\$1,125	\$2,150	\$0	\$0	\$3,800
Minn TruckPAC							
	2011	\$3,114	\$37,685	\$2,150	\$0	\$4,003	\$32,525
	2012	\$32,525	\$38,314	\$51,200	\$9,939	\$3,620	\$237
Minn Wheat Political Action Committee							
	2011	\$8,513	\$0	\$2,900	\$0	\$16	\$5,611
	2012	\$5,611	\$0	\$3,465	\$0	\$18	\$2,135

Financial Status - Political Committees and Political Funds 2011 and 2012

Committee Name	Year	Beginning Cash Balance	Contributions Received (Cash and Inkind)	Contributions Made (Cash and Inkind)	Independent Expenditures	Other Expenditures	Ending Cash Balance
Minn Women's Political Caucus/PAC							
	2011	\$99	\$0	\$0	\$0	\$0	\$99
	2012	\$99	\$0	\$0	\$0	\$18	\$81
Minn Young DFL							
	2012	\$0	\$7,465	\$0	\$0	\$7,199	\$323
Minneapolis Bldg & Construct Trades Council							
	2011	\$968	\$13,427	\$3,400	\$0	\$3,128	\$7,866
	2012	\$7,866	\$11,940	\$13,850	\$0	\$4,996	\$1,260
Minneapolis Democrats for Truth							
Terminated	2012	\$0	\$2,958	\$0	\$2,031	\$0	\$19
Minneapolis Downtown Council PAC							
	2011	\$10,243	\$0	\$500	\$0	\$2,000	\$7,743
	2012	\$7,743	\$0	\$1,100	\$0	\$0	\$6,643
Minneapolis Fire Department Pensioners PCF							
Terminated	2011	\$1,254	\$8,790	\$10,200	\$0	\$344	\$0
Minneapolis Firefighters Fraternal Assn							
	2011	\$9,616	\$45,219	\$44,700	\$0	\$309	\$9,826
	2012	\$9,826	\$21,250	\$30,000	\$0	\$500	\$576
Minneapolis Municipal Retirement Assoc							
	2011	\$99	\$20,000	\$16,500	\$0	\$0	\$3,599
	2012	\$3,599	\$40,000	\$42,400	\$0	\$200	\$999
Minneapolis Police Fraternal Association							
	2011	\$0	\$100	\$0	\$0	\$0	\$100
	2012	\$100	\$31,392	\$21,050	\$0	\$250	\$10,192
Minneapolis Police Relief Assoc							
Terminated	2011	\$24,938	\$23,512	\$25,750	\$0	\$22,725	\$0
Minneapolis Regional Labor Federation							
	2011	\$8,981	\$68,000	\$21,550	\$4,433	\$31,964	\$19,034
	2012	\$19,034	\$100,561	\$73,328	\$1,999	\$26,048	\$26,780
Minneapolis Retired Police Assoc Political Fund							
	2011	\$5,255	\$15,000	\$17,450	\$0	\$163	\$3,142
Terminated	2012	\$3,142	\$0	\$0	\$0	\$3,142	\$0
Minnesota PAC							
	2012	\$0	\$10,471	\$6,025	\$0	\$2,128	\$3,818
Minnesotans for Limited Government							
	2011	\$2,465	\$1,137	\$0	\$0	\$717	\$2,885
	2012	\$2,885	\$667	\$2,850	\$0	\$466	\$236

Financial Status - Political Committees and Political Funds 2011 and 2012

Committee Name	Year	Beginning Cash Balance	Contributions Received (Cash and Inkind)	Contributions Made (Cash and Inkind)	Independent Expenditures	Other Expenditures	Ending Cash Balance
Minnesotans for Lower Taxes							
	2011	\$333	\$75	\$400	\$0	\$0	\$8
Terminated	2012	\$8	\$0	\$0	\$0	\$0	\$8
Minnesotans for Racino PAC							
	2011	(\$326)	\$7,630	\$6,150	\$0	\$2,156	\$849
Terminated	2012	\$849	\$475	\$1,050	\$0	\$245	\$29
MMGMA PAC							
	2011	\$614	\$1,130	\$1,050	\$0	\$36	\$658
	2012	\$658	\$1,085	\$1,100	\$0	\$36	\$607
MN Corn State PAC							
	2011	\$11,612	\$1,103	\$3,000	\$0	\$0	\$9,914
	2012	\$9,914	\$8,580	\$10,120	\$0	\$0	\$8,374
MN HomeCare PAC							
	2011	\$3,796	\$7,407	\$2,050	\$0	\$1,653	\$7,570
	2012	\$7,570	\$8,274	\$4,600	\$0	\$3,575	\$5,758
MN Retailers IMPACT							
	2011	\$4,107	\$4,750	\$4,500	\$0	\$161	\$4,196
	2012	\$4,196	\$17,001	\$8,290	\$0	\$575	\$12,182
MN State Bldg & Construction Trades Cncl Pol Fund							
	2011	\$3,794	\$28,370	\$24,050	\$0	\$958	\$7,206
	2012	\$7,206	\$53,190	\$56,900	\$0	\$700	\$2,796
MN Utility Investors Pol Action Fund							
	2011	\$2,855	\$0	\$850	\$0	\$0	\$2,005
	2012	\$2,005	\$1,640	\$300	\$0	\$0	\$3,345
mnpACT!							
	2011	\$1,984	\$0	\$0	\$0	\$250	\$1,734
	2012	\$1,734	\$0	\$0	\$0	\$0	\$1,734
MOHPA PAC							
	2011	\$6,210	\$86,000	\$64,650	\$0	\$219	\$27,341
	2012	\$27,341	\$100,625	\$124,600	\$0	\$334	\$3,132
Motorcycle PAC of Minn							
	2011	\$2,911	\$12,079	\$2,800	\$0	\$1,426	\$10,764
	2012	\$10,764	\$12,368	\$1,250	\$0	\$8,448	\$13,434
MPA Political Action Committee							
	2011	\$248	\$1,350	\$500	\$0	\$387	\$711
	2012	\$711	\$255	\$200	\$0	\$150	\$616

Financial Status - Political Committees and Political Funds 2011 and 2012

Committee Name	Year	Beginning Cash Balance	Contributions Received (Cash and Inkind)	Contributions Made (Cash and Inkind)	Independent Expenditures	Other Expenditures	Ending Cash Balance
MPS PAC							
	2011	\$6,444	\$2,500	\$0	\$0	\$201	\$8,743
	2012	\$8,743	\$2,600	\$6,260	\$0	\$268	\$4,815
MSA-PAC							
	2011	\$6,445	\$2,100	\$3,300	\$0	\$45	\$5,202
	2012	\$5,202	\$400	\$4,900	\$0	\$10	\$692
MSCA-PAC							
	2011	\$1,940	\$1,235	\$0	\$0	\$0	\$3,175
	2012	\$3,175	\$1,150	\$1,250	\$0	\$0	\$3,075
MTA PAC							
	2011	\$34,860	\$21,695	\$0	\$0	\$555	\$56,528
	2012	\$56,528	\$23,242	\$35,950	\$0	\$819	\$43,001
MUCA PAC (Minn Utility Contractors Assn)							
Terminated	2011	\$3,381	\$950	\$0	\$0	\$4,236	\$95
Multi Housing Political Action Committee							
	2011	\$68,345	\$750	\$20,625	\$0	\$857	\$47,851
	2012	\$47,851	\$103,697	\$93,675	\$0	\$1,160	\$56,791
NAIOP Economic Growth Fund							
	2011	\$7,767	\$16,003	\$0	\$0	\$3,502	\$20,268
	2012	\$20,268	\$1,600	\$16,500	\$0	\$721	\$4,646
NARAL Pro-Choice Minn Election Fund							
	2011	\$667	\$0	\$0	\$0	\$205	\$461
	2012	\$461	\$2,576	\$1,150	\$0	\$350	\$531
Neighbors for Life PAC							
	2011	\$140	\$0	\$0	\$0	\$0	\$140
Terminated	2012	\$140	\$0	\$0	\$0	\$120	\$20
New Americans							
	2012	\$0	\$6,219	\$0	\$0	\$4,325	\$384
Next Minnesota Inc							
	2012	\$0	\$6,135	\$0	\$6,106	\$0	\$29
NFIB/MN Save Americas Free Enterprise Trust							
	2011	\$220	\$2,280	\$1,150	\$0	\$360	\$990
	2012	\$990	\$8,085			\$360	\$3,015
North Central States Carpenters PAC							
	2011	\$5,751	\$16,349	\$59,730	\$0	\$19,113	\$14,289
	2012	\$14,289	\$0	\$204,665	\$244	\$20,809	\$31,037

Financial Status - Political Committees and Political Funds 2011 and 2012

Committee Name	Year	Beginning Cash Balance	Contributions Received (Cash and Inkind)	Contributions Made (Cash and Inkind)	Independent Expenditures	Other Expenditures	Ending Cash Balance
North Star Project							
	2012	\$0	\$400	\$150	\$0	\$46	\$205
North Star SFAA-PAC							
	2011	\$29,643	\$62,165	\$11,300	\$0	\$4,909	\$75,599
	2012	\$75,599	\$62,050	\$73,500	\$2,605	\$6,911	\$54,634
Northeast ALC PAC							
	2011	\$47,935	\$32,108	\$2,155	\$0	\$31,172	\$46,717
	2012	\$46,717	\$5,036	\$6,635	\$0	\$4,344	\$38,894
Northwest Petroleum NPPAC							
	2011	\$23,983	\$18,750	\$2,750	\$0	\$4,173	\$37,062
	2012	\$37,062	\$18,590	\$21,470	\$0	\$3,900	\$30,299
NRA Political Victory Fund							
	2011	\$5,173	\$0	\$0	\$0	\$1	\$5,177
	2012	\$5,177	\$0	\$500	\$945	\$1,165	\$2,572
Ottertail Power PAC							
	2011	\$3,093	\$3,380	\$3,050	\$0	\$177	\$3,248
	2012	\$3,248	\$9,433	\$8,850	\$0	\$0	\$4,080
OutFront Minnesota Action							
	2011	\$0	\$0	\$0	\$0	\$0	\$0
	2012	\$0	\$19,345	\$10,213	\$0	\$16,717	\$742
Padilla Speer Beardsley Political Action Comm							
	2011	\$4,540	\$0	\$0	\$0	\$0	\$4,540
	2012	\$4,540	\$0	\$0	\$0	\$250	\$4,290
Painters Union Local No 61 Political Action							
	2011	\$19,148	\$1,283	\$50	\$0	\$600	\$19,781
	2012	\$19,781	\$1,386	\$800	\$0	\$750	\$19,617
PAL 9 Natl Assoc of Letter Carriers							
	2011	\$3,511	\$23,685	\$2,605	\$0	\$3,904	\$20,687
	2012	\$20,687	\$5,429	\$3,930	\$0	\$14,076	\$8,110
Pass the Minnesota Health Plan							
	2011	\$166	\$571	\$0	\$0	\$236	\$501
	2012	\$501	\$3,802	\$2,970	\$0	\$281	\$736
Patriot PAC							
	2011	\$5,515	\$1,148	\$0	\$0	\$5,771	\$893
	2012	\$893	\$0	\$0	\$0	\$0	\$893

Financial Status - Political Committees and Political Funds 2011 and 2012

Committee Name	Year	Beginning Cash Balance	Contributions Received (Cash and Inkind)	Contributions Made (Cash and Inkind)	Independent Expenditures	Other Expenditures	Ending Cash Balance
PCI Minnesota Political Action Committee							
	2011	\$219	\$100	\$0	\$0	\$25	\$294
	2012	\$294	\$0	\$0	\$0	\$0	\$294
Pediatric Home Service PAC							
	2011	\$0	\$0	\$0	\$0	\$0	\$0
	2012	\$0	\$0	\$0	\$0	\$0	\$0
People in Construction Political Action Comm							
	2011	\$5,827	\$1,550	\$3,050	\$0	\$204	\$4,124
	2012	\$4,124	\$16,795	\$5,150	\$0	\$1,497	\$14,278
Phalen & Como Democrats Confectionery Fund							
	2011	\$5,105	\$0	\$0	\$0	\$17,175	\$69
	2012	\$69	\$0	\$0	\$0	\$14,569	\$17
PharmPAC							
	2011	\$4,416	\$1,565	\$1,100	\$0	\$0	\$4,881
	2012	\$4,881	\$2,475	\$4,500	\$0	\$887	\$1,969
Pile Drivers PAC Fund							
	2011	\$1,113	\$1,225	\$250	\$0	\$300	\$1,788
	2012	\$1,788	\$1,297	\$750	\$0	\$450	\$1,885
Pine Bend PAC							
	2011	\$2,501	\$26,500	\$6,400	\$0	\$591	\$22,010
	2012	\$22,010	\$0	\$8,350	\$0	\$500	\$13,160
Pipe Fitters Local 539							
	2011	\$12,761	\$14,753	\$5,950	\$0	\$1,136	\$20,528
	2012	\$20,528	\$13,669	\$24,540	\$0	\$1,600	\$8,507
Planned Parenthood of Minn Pol Action Fund							
	2011	\$2,862	\$10,905	\$0	\$91	\$1,761	\$11,916
	2012	\$11,916	\$600	\$84	\$0	\$1,989	\$10,552
Plumbers & Pipefitters Local #589 Pol Action Comm							
	2011	\$2,615	\$2,223	\$2,300	\$0	\$115	\$2,422
	2012	\$2,422	\$2,930	\$4,100	\$0	\$286	\$967
Plumbers & Steamfitters Local 11 PAC Fund							
	2011	\$5,242	\$6,750	\$3,000	\$0	\$600	\$8,392
	2012	\$8,392	\$4,431	\$10,600	\$0	\$567	\$1,656
Plumbers Local Union #15 COPE Account							
	2011	\$369	\$3,356	\$2,000	\$0	\$100	\$1,625
	2012	\$1,625	\$3,812	\$4,300	\$0	\$1,000	\$137

Financial Status - Political Committees and Political Funds 2011 and 2012

Committee Name	Year	Beginning Cash Balance	Contributions Received (Cash and Inkind)	Contributions Made (Cash and Inkind)	Independent Expenditures	Other Expenditures	Ending Cash Balance
Police Officers Alliance of MN Pol Action Fund							
	2011	\$4,518	\$0	\$0	\$0	\$149	\$4,369
	2012	\$4,369	\$100	\$0	\$0	\$25	\$4,445
Police Officers Fed of Mpls Contingency Fund							
	2011	\$18,558	\$22,000	\$22,400	\$0	\$645	\$17,513
	2012	\$17,513	\$25,000	\$36,000	\$0	\$2,174	\$4,339
PoliticalModerates.org							
	2011	\$48	\$0	\$0	\$0	\$0	\$48
	2012	\$48	\$0	\$0	\$0	\$0	\$48
Prairie Island Indian Community PAC							
	2011	\$11,497	\$75,000	\$87,500	\$0	\$87	\$8,910
	2012	\$8,910	\$210,000	\$216,000	\$0	\$35	\$2,875
Principals Action League							
	2011	\$987	\$1,831	\$500	\$0	\$12	\$2,306
	2012	\$2,306	\$656	\$0	\$0	\$10	\$2,952
Printing Industries Political Action Committee							
	2011	\$908	\$0	\$0	\$0	\$30	\$878
	2012	\$878	\$650	\$800	\$0	\$342	\$386
Progress With Values							
Terminated	2011	\$0	\$0	\$0	\$0	\$0	\$0
Progressive Conservative Political Action Com							
	2011	\$692	\$0	\$0	\$0	\$50	\$642
	2012	\$642	\$0	\$50	\$0	\$0	\$592
Progressive Majority Minnesota							
	2011	\$9,726	\$0	\$29	\$0	\$9,478	\$219
	2012	\$219	\$125	\$80	\$0	\$300	\$43
PROGRESSPPAC							
	2011	\$352	\$2,855	\$0	\$0	\$1,222	\$1,985
	2012	\$1,985	\$750	\$500	\$0	\$0	\$2,235
Project 515 PAC							
	2011	\$600	\$0	\$0	\$0	\$0	\$600
	2012	\$600	\$15,448	\$10,000	\$0	\$5,223	\$825
Public Emp Pension Serv Assn (PEPSA) Pol Fund							
	2011	\$3,369	\$12,458	\$6,250	\$0	\$2,708	\$6,868
	2012	\$6,868	\$16,403	\$21,290	\$0	\$424	\$1,558

Financial Status - Political Committees and Political Funds 2011 and 2012

Committee Name	Year	Beginning Cash Balance	Contributions Received (Cash and Inkind)	Contributions Made (Cash and Inkind)	Independent Expenditures	Other Expenditures	Ending Cash Balance
Republican Liberty Caucus of Minn							
	2011	\$929	\$4,470	\$50	\$0	\$3,793	\$1,556
	2012	\$1,556	\$8,992	\$2,800	\$4,926	\$2,368	\$454
Republican Metropolitan Committee							
	2011	\$1,125	\$0	\$0	\$0	\$10	\$1,115
	2012	\$1,115	\$0	\$250	\$0	\$74	\$791
Resource Party							
	2011	\$373	\$4,700	\$0	\$0	\$1,069	\$2,804
Terminated	2012	\$2,804	\$0	\$0	\$0	\$2,804	\$0
Retired Peoples Political Action Fund							
	2011	\$15,260	\$4,837	\$0	\$0	\$363	\$19,751
	2012	\$19,751	\$4,818	\$20,000	\$0	\$561	\$4,022
Rice Michels & Walther LLP Political Fund							
	2011	\$344	\$10,342	\$10,050	\$0	\$235	\$401
	2012	\$401	\$10,790	\$10,000	\$0	\$950	\$241
Richfield DFL Club							
Terminated	2011	\$187	\$0	\$0	\$0	\$187	\$0
RKM&C Fund							
	2011	\$1,757	\$23,100	\$21,800	\$0	\$796	\$2,336
	2012	\$2,336	\$40,000	\$31,900	\$0	\$100	\$11,936
Road PAC of Minn							
	2011	\$3,883	\$2,200	\$2,900	\$0	\$204	\$2,981
	2012	\$2,981	\$14,025	\$4,238	\$0	\$1,616	\$11,258
Robbinsdale Federation of Teachers COPE Fund							
	2011	\$824	\$0	\$0	\$0	\$0	\$824
	2012	\$824	\$1,000	\$1,500	\$0	\$0	\$324
Rochester Citizens Coalition							
	2011	\$1,958	\$0	\$225	\$0	\$567	\$1,166
Terminated	2012	\$1,166	\$0	\$250	\$0	\$916	\$0
RogueOn Minnesota Political Action Committee							
	2011	\$185	\$116	\$0	\$0	\$113	\$188
	2012	\$188	\$0	\$0	\$0	\$0	\$188
Rural Electric Political Action Comm							
	2011	\$7,681	\$17,779	\$10,101	\$0	\$1,086	\$14,779
	2012	\$14,779	\$17,575	\$24,820	\$0	\$1,260	\$6,274

Financial Status - Political Committees and Political Funds 2011 and 2012

Committee Name	Year	Beginning Cash Balance	Contributions Received (Cash and Inkind)	Contributions Made (Cash and Inkind)	Independent Expenditures	Other Expenditures	Ending Cash Balance
Rural Minn Preservation							
	2011	\$379	\$0	\$0	\$0	\$0	\$379
	2012	\$379	\$0	\$0	\$0	\$0	\$379
RYPAC							
	2012	\$0	\$2,300	\$0	\$0	\$0	\$2,300
Saint Paul Teachers Pension PAC							
	2011	\$2,349	\$25,100	\$18,400	\$0	\$72	\$8,977
	2012	\$8,977	\$23,000	\$27,500	\$0	\$500	\$3,977
School Lunch Bunch							
	2011	\$1,845	\$709	\$500	\$0	\$0	\$2,054
	2012	\$2,054	\$1,385	\$1,400	\$0	\$0	\$2,039
SE MN DFL Senior Caucus							
	2011	\$0	\$255	\$0	\$0	\$24	\$231
	2012	\$231	\$338	\$0	\$0	\$179	\$390
SEH Employees Minn Committee							
	2011	\$2,589	\$0	\$0	\$0	\$63	\$2,526
	2012	\$2,526	\$0	\$0	\$0	\$116	\$2,410
SEIU Healthcare Minn							
	2011	\$21,383	\$5,110	\$4,311	\$208	\$100	\$22,085
	2012	\$22,085	\$247,168	\$261,396	\$128	\$229,326	\$3,712
SEIU Local 26 Political Fund							
	2011	\$3,256	\$5,928	\$1,250	\$0	\$2,500	\$5,434
	2012	\$5,434	\$85,660	\$66,107	\$0	\$6,160	\$84,933
SEIU Minn State Council Political Fund							
	2011	\$20,158	\$48,000	\$13,950	\$0	\$15,561	\$39,648
	2012	\$39,648	\$1,186,941	\$1,073,956	\$72,796	\$4,897	\$75,313
Sensible Gun Laws							
	2011	\$281	\$0	\$0	\$0	\$0	\$281
	2012	\$281	\$0	\$281	\$0	\$0	\$0
Service Employees Local 63							
Terminated	2011	\$0	\$0	\$0	\$0	\$0	\$0
	2012	\$0	\$0	\$0	\$0	\$0	\$0
Shakopee Mdewakanton Sioux							
	2011	\$87,504	\$75,000	\$90,750	\$0	\$590	\$71,394
	2012	\$71,394	\$500,000	\$543,925	\$0	\$11,145	\$17,643

Financial Status - Political Committees and Political Funds 2011 and 2012

Committee Name	Year	Beginning Cash Balance	Contributions Received (Cash and Inkind)	Contributions Made (Cash and Inkind)	Independent Expenditures	Other Expenditures	Ending Cash Balance
Sheet Metal Workers PAC 10							
	2011	\$3,707	\$29,665	\$13,880	\$0	\$2,200	\$17,292
	2012	\$17,292	\$32,861	\$43,480	\$0	\$4,396	\$2,276
Sierra Club Political Committee							
	2011	\$2,754	\$701	\$0	\$233	\$416	\$3,032
	2012	\$3,032	\$16,418	\$600	\$12,682	\$3,839	\$2,095
Simply Right Conservatives							
	2011	\$0	\$778	\$0	\$0	\$191	\$587
	2012	\$587	\$20	\$0	\$0	\$33	\$574
Small Business Minn PolAction Committee							
	2012	\$0	\$3,350	\$0	\$0	\$2,915	\$435
SMART PAC							
	2011	\$2,151	\$4,950	\$2,500	\$0	\$0	\$4,601
	2012	\$4,601	\$9,650	\$8,000	\$0	\$0	\$6,251
SOF-PAC							
	2011	\$2,143	\$5,900	\$3,750	\$0	\$17	\$4,275
	2012	\$4,275	\$7,225	\$9,750	\$0	\$50	\$1,700
Southeast Metro Business PAC							
	2011	\$0	\$0	\$0	\$0	\$0	\$0
	2012	\$0	\$0	\$0	\$0	\$0	\$0
Southern Minn Beet Sugar Cooperative PAC							
	2011	\$6,340	\$0	\$0	\$0	\$35	\$6,305
	2012	\$6,305	\$0	\$500	\$0	\$145	\$5,660
Southern Minnesota Conservative Alliance							
Terminated	2011	\$45	\$0	\$0	\$0	\$0	\$45
Sprinkler Fitters Local Union No 417							
	2011	\$434	\$4,375	\$2,350	\$0	\$1,225	\$1,234
	2012	\$1,234	\$4,380	\$2,950	\$0	\$1,600	\$1,064
St Paul Area Chamber of Commerce PAC							
	2011	\$5,252	\$11,370	\$1,600	\$0	\$10,946	\$4,077
	2012	\$4,077	\$8,285	\$1,000	\$0	\$3,659	\$7,703
St Paul Firefighters Local 21 Pol Action Comm							
	2011	\$40,090	\$15,431	\$900	\$0	\$29,135	\$25,986
	2012	\$25,986	\$16,902	\$6,000	\$650	\$6,000	\$30,238
St Paul Pipefitters Local 455 PAC							
	2011	\$6,532	\$30,043	\$8,450	\$0	\$9,800	\$18,332
	2012	\$18,332	\$30,778	\$29,100	\$0	\$2,655	\$17,365

Financial Status - Political Committees and Political Funds 2011 and 2012

Committee Name	Year	Beginning Cash Balance	Contributions Received (Cash and Inkind)	Contributions Made (Cash and Inkind)	Independent Expenditures	Other Expenditures	Ending Cash Balance
St Paul Police Federation Political Awareness Fund							
	2011	\$80,004	\$30,602	\$1,500	\$0	\$46,849	\$62,258
	2012	\$62,287	\$29,322	\$1,500	\$0	\$1,032	\$89,078
St Paul Regional Labor Federation AFL-CIO							
	2011	\$15,064	\$21,954	\$2,000	\$0	\$19,374	\$14,644
	2012	\$14,644	\$50,438	\$4,200	\$0	\$12,673	\$47,675
St Paul Ward 4 DFL							
	2011	\$2,777	\$643	\$0	\$0	\$1,347	\$2,073
	2012	\$2,073	\$2,000	\$0	\$0	\$0	\$3,573
Stonewall DFL (The)							
	2011	\$263	\$8,705	\$100	\$0	\$5,189	\$3,380
	2012	\$3,380	\$6,921	\$2,775	\$0	\$5,657	\$1,693
Stop Zebra Mussel Association							
	2011	\$0	\$24,995	\$0	\$0	\$25,000	\$1
Terminated	2012	\$1	\$0	\$0	\$0	\$0	\$1
Suburban School Emp Local 284 Pol Act Fund							
	2011	\$256	\$0	\$1,250	\$0	\$3,819	\$357
	2012	\$357	\$35,049	\$84,681	\$0	\$7,200	\$21,206
TAC PAC 2705							
	2011	\$1,562	\$364	\$0	\$0	\$0	\$1,926
	2012	\$1,926	\$453	\$0	\$0	\$0	\$2,380
Take Action PAC							
	2011	\$20,808	\$500	\$180	\$0	\$1,138	\$20,230
	2012	\$20,230	\$16,842	\$13,509	\$0	\$84	\$23,479
TAKE OUT THE TRASH MINNESOTA!							
	2011	\$0	\$0	\$0	\$0	\$464	\$100
Terminated	2012	\$100	\$0	\$0	\$0	\$0	\$100
Taxpayers League MN Victory Fund							
	2011	\$2,297	\$0	\$0	\$0	\$0	\$2,297
	2012	\$2,297	\$425	\$2,000	\$0	\$5	\$718
TCO Political Action Committee							
	2011	\$750	\$0	\$0	\$0	\$0	\$750
	2012	\$750	\$8,800	\$9,500	\$0	\$0	\$50
Teamsters Local 120 DRIVE							
	2011	\$18,760	\$61,349	\$38,100	\$0	\$26,587	\$15,497
	2012	\$15,497	\$51,218	\$31,850	\$0	\$29,246	\$5,619

Financial Status - Political Committees and Political Funds 2011 and 2012

Committee Name	Year	Beginning Cash Balance	Contributions Received (Cash and Inkind)	Contributions Made (Cash and Inkind)	Independent Expenditures	Other Expenditures	Ending Cash Balance
TEMPO Political Fund							
	2011	\$0	\$1,144	\$0	\$0	\$0	\$1,144
	2012	\$1,144	\$2,238	\$3,250	\$0	\$0	\$133
Tenth Judicial District Evaluation Committee							
	2011	\$852	\$242	\$0	\$0	\$720	\$374
	2012	\$374	\$95	\$0	\$0	\$187	\$282
TRIAL-PAC							
	2011	\$16,071	\$120,474	\$78,562	\$0	\$5,984	\$54,721
	2012	\$54,721	\$54,629	\$98,209	\$0	\$4,503	\$10,598
Twin Cities Jewish Community PAC							
	2011	\$29	\$0	\$0	\$0	\$0	\$29
Terminated	2012	\$79	\$0	\$0	\$0	\$64	\$15
Twin Cities Republican Assn							
	2011	\$5,659	\$2,219	\$0	\$0	\$4,518	\$6,597
	2012	\$6,597	\$0	\$4,850	\$0	\$500	\$1,247
TwinWest Chamber of Commerce PAC							
	2011	\$1,241	\$13,970	\$0	\$0	\$3,698	\$11,520
	2012	\$11,520	\$14,789	\$14,500	\$5,500	\$4,959	\$1,358
U A Plumbers Local #34 Political Fund							
	2011	\$10,838	\$7,819	\$3,600	\$0	\$1,700	\$13,363
	2012	\$13,363	\$6,106	\$5,050	\$0	\$3,270	\$11,855
UAW Minn State CAP Council Political Fd							
	2011	\$14,959	\$3,641	\$0	\$0	\$0	\$18,600
	2012	\$18,600	\$2,105	\$1,000	\$0	\$125	\$19,580
UFCW Active Ballot Club							
	2011	\$0	\$25,400	\$500	\$0	\$25,000	\$0
	2012	\$0	\$101,200	\$101,000	\$0	\$100,200	\$0
Unidos Votamos - United We Vote							
	2012	\$0	\$24,794	\$4,000	\$0	\$15,696	\$4,784
UNITE HERE TIP State and Local Fund-MN							
	2011	\$225,037	\$2,217,850	\$0	\$0	\$1,530,641	\$928,430
	2012	\$928,430	\$4,220,472	\$0	\$0	\$4,384,342	\$776,737
United Food & Commerical Workers Council 6							
	2011	\$14,712	\$12,924	\$2,000	\$0	\$0	\$25,636
	2012	\$25,636	\$11,722	\$15,606	\$0	\$0	\$21,752

Financial Status - Political Committees and Political Funds 2011 and 2012

Committee Name	Year	Beginning Cash Balance	Contributions Received (Cash and Inkind)	Contributions Made (Cash and Inkind)	Independent Expenditures	Other Expenditures	Ending Cash Balance
United Steelworkers District 11 Non-Federal Acct							
	2011	\$1,500	\$83,200	\$23,700	\$0	\$59,750	\$1,250
	2012	\$1,250	\$81,750	\$52,950	\$0	\$29,806	\$494
USW Local 264 PAC							
	2011	\$1,065	\$519	\$150	\$0	\$100	\$1,334
	2012	\$1,334	\$426	\$1,000	\$0	\$0	\$760
UTU PAC-MN							
	2011	\$648	\$17,192	\$16,700	\$0	\$1,100	\$40
	2012	\$40	\$19,731	\$18,050	\$0	\$700	\$1,021
VET-PAC of Minn							
	2011	\$10,559	\$3,180	\$2,500	\$0	\$2,250	\$8,996
	2012	\$8,996	\$10,455	\$9,900	\$0	\$355	\$9,196
VOICES of Conservative Women State PAC							
	2011	\$8,798	\$16,164	\$1,600	\$0	\$18,864	\$3,624
	2012	\$3,624	\$26,436	\$7,700	\$2,793	\$11,024	\$7,662
Volunteer Fire Fighter Political Committee							
	2011	\$173	\$855	\$750	\$0	\$0	\$278
	2012	\$278	\$755	\$150	\$0	\$9	\$874
VOTE - 66							
	2011	\$25,108	\$9,000	\$700	\$0	\$100	\$33,308
	2012	\$33,308	\$9,000	\$13,750	\$0	\$1,100	\$27,458
Waste Management PAC of Minn							
	2011	\$5,258	\$450	\$0	\$0	\$400	\$5,308
	2012	\$5,308	\$1,945	\$2,400	\$0	\$1,522	\$3,532
We, the People							
	2012	\$0	\$0	\$0	\$0	\$0	\$0
Whig Party of Minnesota							
	2011	\$0	\$793	\$0	\$0	\$234	\$109
	2012	\$109	\$1,816	\$0	\$0	\$1,450	\$164
White Earth PAC							
	2011	\$1,815	\$0	\$900	\$0	\$562	\$353
	2012	\$353	\$7,500	\$1,400	\$0	\$200	\$6,253
Winthrop & Weinstine PA Political Fund							
	2011	\$2,339	\$5,950	\$4,809	\$0	\$485	\$3,445
	2012	\$3,445	\$7,100	\$6,850	\$0	\$131	\$3,564

Financial Status - Political Committees and Political Funds 2011 and 2012

Committee Name	Year	Beginning Cash Balance	Contributions Received (Cash and Inkind)	Contributions Made (Cash and Inkind)	Independent Expenditures	Other Expenditures	Ending Cash Balance
womenwinning State PAC							
	2011	\$15,470	\$22,230	\$3,200	\$0	\$9,802	\$24,802
	2012	\$24,802	\$26,715	\$20,949	\$0	\$12,979	\$16,277
Working Families Fund							
	2011	\$27,887	\$4,368	\$200	\$0	\$0	\$32,078
	2012	\$32,078	\$13,866	\$6,500	\$0	\$9,978	\$29,614
Xcel Energy Employees PAC							
	2011	\$3,970	\$22,492	\$23,900	\$0	\$524	\$2,041
	2012	\$2,041	\$30,398	\$26,550	\$0	\$1,809	\$4,082
Young Progressive Majority MN							
	2011	\$130	\$3,339	\$0	\$0	\$3,227	\$41
	2012	\$41	\$1,668	\$500	\$0	\$200	\$883
ZacPAC							
	2012	\$0	\$2,000	\$220	\$0	\$806	\$974
Grand Totals		\$16,584,359	\$48,171,503	\$13,939,699	\$2,971,821	\$34,376,363	
<i>Ending balance Grand Total reflects committee balance at the end of 2012.</i>							\$7,431,330

Financial Status - Ballot Question Committees and Ballot Question Funds 2011 and 2012

Committee Name	Year	Beginning Cash Balance	Contributions Received (Cash and Inkind)	Contributions Made (Cash and Inkind)	Ballot Question Expenditures (Cash and Inkind)	General Expenditures	Ending Cash Balance
America Votes for Minnesota's Future							
	2012	\$0	\$46,946	\$44,555	\$0	\$150	\$909
American Civil Liberties Union							
Terminated	2012	\$0	\$5,561	\$0	\$5,561	\$0	\$0
Catholics for Marriage Equality MN							
	2011	\$0	\$8,017	\$0	\$0	\$7,678	\$339
	2012	\$339	\$31,021	\$0	\$21,130	\$3,433	\$6,797
CEIMN Vote No Fund							
Terminated	2012	\$0	\$9,616	\$0	\$8,825	\$0	\$791
Coalition for Impartial Justice (fka Minnesotans for Impartial Courts)							
	2011	\$83	\$0	\$0	\$0	\$0	\$83
Defeat Discrimination MN							
Terminated	2012	\$0	\$0	\$0	\$0	\$0	\$0
Directors Center Stage							
Terminated	2011	\$0	\$6,725	\$0	\$0	\$6,100	\$0
Freedom to Marry Minnesota PAC							
	2011	\$0	\$178,005	\$178,005	\$0	\$0	\$0
Terminated	2012	\$0	\$975,079	\$718,528	\$0	\$325,079	\$0
HRC Minnesota Family Freedom PAC							
	2011	\$0	\$178,797	\$174,857	\$0	\$0	\$3,345
Terminated	2012	\$3,345	\$445,959	\$429,975	\$0	\$1,352	\$0
Human Rights Campaign National Marriage Fund							
Terminated	2012	\$0	\$822,711	\$120,000	\$0	\$670,828	\$0
It's Personal to Me Campaign							
Terminated	2011	\$0	\$0	\$0	\$0	\$0	\$0
JCA Vote No on Marriage Amendment							
Terminated	2012	\$0	\$37,653	\$0	\$1,075	\$36,555	\$23
JCA Vote No on Photo ID							
Terminated	2012	\$0	\$16,872	\$0	\$1,075	\$15,791	\$6
Minn Catholic Conference Marriage Defense Fund							
	2011	\$0	\$750,000	\$350,000	\$41,721	\$2,781	\$355,497
	2012	\$355,497	\$692,542	\$1,006,621	\$273,464	\$0	\$8,602
Minn Conference United Church of Christ							
Terminated	2012	\$0	\$20,077	\$20,077	\$0	\$0	\$0

Financial Status - Ballot Question Committees and Ballot Question Funds 2011 and 2012

<i>Committee Name</i>	<i>Year</i>	<i>Beginning Cash Balance</i>	<i>Contributions Received (Cash and Inkind)</i>	<i>Contributions Made (Cash and Inkind)</i>	<i>Ballot Question Expenditures (Cash and Inkind)</i>	<i>General Expenditures</i>	<i>Ending Cash Balance</i>
Minn Family Council Marriage Protection Fund							
	2011	\$0	\$212,423	\$226,000	\$120,994	\$0	\$0
	2012	\$0	\$977,750	\$850,000	\$358,403	\$0	\$0
Minnesota For Marriage							
	2011	\$0	\$830,106	\$0	\$407,397	\$0	\$428,066
	2012	\$428,066	\$5,223,411	\$0	\$5,683,882	\$0	\$17,043
Minnesotans First							
	2012	\$0	\$121,871	\$0	\$116,539	\$4,258	\$895
Minnesotans for Equality							
Terminated	2012	\$0	\$102,609	\$0	\$0	\$47,107	\$33
Minnesotans United for All Families							
	2011	\$0	\$1,467,256	\$0	\$18,608	\$401,974	\$816,739
	2012	\$816,739	\$11,599,058	\$274,466	\$7,206,396	\$3,486,639	\$7,580
MN Ballot Question Fund							
	2012	\$0	\$137,663	\$0	\$0	\$59,857	\$32,643
NOM Minnesota Marriage Fund							
	2011	\$0	\$284,123	\$250,000	\$34,123	\$0	\$0
	2012	\$0	\$1,950,250	\$1,950,000	\$0	\$226	\$24
Our Vote Our Future							
	2012	\$0	\$3,259,697	\$0	\$3,206,493	\$0	\$29,057
OutFront Minnesota Marriage Equality							
Terminated	2011	\$23	\$0	\$0	\$0	\$0	\$23
Planned Parenthood Stands with All Families							
	2012	\$0	\$9,497	\$0	\$0	\$9,497	\$0
Planned Parenthood Supports Civic Engagement and a Strong Democracy							
	2012	\$0	\$7,947	\$0	\$0	\$7,947	\$0
ProtectMyVote.com							
Terminated	2012	\$0	\$1,545,458	\$0	\$1,545,162	\$30	\$298
Republicans Against the Minn Marriage Amendment							
	2011	\$0	\$2,287	\$0	\$1,569	\$0	\$1,228
Terminated	2012	\$1,228	\$6	\$600	\$1,143	\$0	\$0
Sierra Club Ballot Question Fund							
Terminated	2011	\$16	\$0	\$0	\$0	\$0	\$16

**Financial Status - Ballot Question Committees and
Ballot Question Funds 2011 and 2012**

<i>Committee Name</i>	<i>Year</i>	<i>Beginning Cash Balance</i>	<i>Contributions Received (Cash and Inkind)</i>	<i>Contributions Made (Cash and Inkind)</i>	<i>Ballot Question Expenditures (Cash and Inkind)</i>	<i>General Expenditures</i>	<i>Ending Cash Balance</i>
Sportsmen Vote Yes							
	2011	\$0	\$0	\$0	\$0	\$0	\$0
Terminated	2012	\$0	\$0	\$0	\$0	\$0	\$0
U4M PAC							
Terminated	2012	\$0	\$0	\$0	\$0	\$0	\$0
Voices for Voting Rights							
Terminated	2012	\$0	\$24,708	\$0	\$24,708	\$0	\$0
Vote No 2012							
	2012	\$0	\$102,129	\$6,760	\$0	\$22,560	\$11,210
Vote No on Voter ID							
	2012	\$0	\$30,946	\$0	\$30,946	\$0	\$0
Vote NOvember 6							
	2012	\$0	\$449,414	\$0	\$449,366	\$0	\$48
Voter ID for MN							
	2012	\$0	\$76,860	\$0	\$0	\$113,827	\$707

Grand Totals \$1,605,336 \$32,641,048 \$6,073,143 \$19,558,581 \$5,223,670

Ending cash balance Grand Total reflects committee balance at the end of 2012 \$116,667

Financial Status - Independent Expenditure Committees and Independent Expenditure Funds 2011 and 2012

Committee Name	Year	Beginning Cash Balance	Contributions Received (Cash and Inkind)	Contributions Made (Cash and Inkind)	Independent Expenditures (Cash and Inkind)	General Expenditures	Ending Cash Balance
2010 Fund							
Terminated	2011	\$0	\$0	\$0	\$0	\$0	\$0
2012 Fund							
	2012	\$0	\$1,550,000	\$1,549,980	\$0	\$14	\$6
A Stronger Minnesota							
	2012	\$0	\$27,822	\$0	\$18,828	\$8,437	\$558
Action4Liberty							
	2011	\$0	\$1,926	\$0	\$0	\$0	\$1,926
	2012	\$1,926	\$25,071	\$0	\$0	\$26,974	\$24
Alliance for a Better Minnesota Action Fund							
	2011	\$3,912	\$2,000	\$0	\$0	\$2,064	\$3,847
	2012	\$1,845	\$3,736,106	\$4,240	\$1,931,681	\$1,642,721	\$2,406
America Votes Action Fund - Minnesota							
	2012	\$0	\$43,347	\$0	\$15,876	\$20,068	\$7,404
Americans for Tax Reform Political Fund							
Terminated	2012	\$0	\$30,915	\$0	\$30,915	\$0	\$0
Building Minnesota Homes - Building Minnesota Jobs							
Terminated	2012	\$0	\$0	\$0	\$0	\$0	\$0
Choice in Minnesota Health Care							
	2012	\$0	\$49,295	\$5,000	\$0	\$42,963	\$1,332
Citizens for Smith							
Terminated	2012	\$0	\$8,552	\$0	\$0	\$8,084	\$0
Clean Water Action Independent Fund							
	2011	\$0	\$149	\$0	\$147	\$0	\$0
	2012	\$0	\$1,851	\$0	\$1,851	\$0	\$0
CMVC Fund (Conservation MN Voter Center)							
	2012	\$0	\$40,500	\$0	\$27,178	\$9,781	\$3,541
Committee to Stop Wasteful Spending							
Terminated	2011	\$3,122	\$0	\$3,063	\$0	\$59	\$0
Draft Hann for Governor							
	2012	\$0	\$600	\$0	\$0	\$435	\$165
Driving MN							
	2011	\$0	\$30,000	\$0	\$0	\$46	\$29,954
	2012	\$29,954	\$0	\$0	\$0	\$0	\$29,954
Greater Minnesota Votes							
Terminated	2011	\$1,329	\$0	\$0	\$0	\$1,329	\$0
Housing First							
	2011	\$712	\$4,000	\$0	\$0	\$63	\$4,649
	2012	\$4,649	\$82,107	\$17,500	\$53,478	\$2,694	\$12,070

**Financial Status - Independent Expenditure Committees and
Independent Expenditure Funds 2011 and 2012**

<i>Committee Name</i>	<i>Year</i>	<i>Beginning Cash Balance</i>	<i>Contributions Received (Cash and Inkind)</i>	<i>Contributions Made (Cash and Inkind)</i>	<i>Independent Expenditures (Cash and Inkind)</i>	<i>General Expenditures</i>	<i>Ending Cash Balance</i>
Impact Minnesota Political Fund							
	2011	\$0	\$0	\$0	\$0	\$0	\$0
Terminated	2012	\$0	\$0	\$0	\$0	\$0	\$0
MFC Action Fund							
	2012	\$0	\$0	\$0	\$0	\$0	\$0
Minnesota - America Votes							
	2011	\$0	\$0	\$0	\$0	\$0	\$0
	2012	\$0	\$0	\$0	\$0	\$0	\$0
Minnesota Future LLC							
Terminated	2011	\$5,377	\$0	\$400	\$0	\$5,000	\$10
Minnesota Momentum							
	2012	\$0	\$5,722	\$0	\$5,422	\$0	\$0
Minnesotans for Personal Choice & Competition in Health Care							
Terminated	2011	\$5	\$0	\$0	\$0	\$425	\$0
Minnesota's Future							
	2011	\$43,931	\$3,472	\$0	\$0	\$37,373	\$10,030
	2012	\$10,030	\$1,463,242	\$0	\$1,127,684	\$91,309	\$13,037
MN FORWARD							
	2011	\$146,362	\$0	\$0	\$0	\$15,286	\$131,077
	2012	\$131,077	\$0	\$0	\$0	\$16,947	\$114,130
NARAL Pro-Choice Minnesota							
	2011	\$0	\$0	\$0	\$0	\$0	\$0
	2012	\$0	\$6,740	\$0	\$6,481	\$0	\$259
National Assn of Realtors Fund							
	2012	\$0	\$95,180	\$0	\$95,180	\$0	\$0
OutFront MN Action Independent Expenditure Fund							
	2011	\$0	\$0	\$0	\$0	\$0	\$0
	2012	\$0	\$15,727	\$0	\$15,727	\$0	\$0
Planned Parenthood Minn, N Dakota, S Dakota Action Fund							
	2011	\$0	\$75	\$0	\$75	\$0	\$0
	2012	\$0	\$145,361	\$0	\$139,605	\$5,756	\$0
Pro Jobs Majority							
	2011	\$1,544	\$166,155	\$0	\$0	\$5,139	\$130,744
	2012	\$130,744	\$698,228	\$0	\$763,990	\$1,698	\$14,677
Progressive Kick IE							
	2012	\$0	\$93,500	\$33,347	\$12,772	\$1,532	\$46,481
Public Safety Matters Campaign							
	2012	\$0	\$307,250	\$0	\$277,239	\$28,877	\$1,231
Putting Minnesota First							
	2011	\$10,164	\$0	\$0	\$0	\$0	\$10,164
	2012	\$10,164	\$0	\$0	\$0	\$0	\$10,164

**Financial Status - Independent Expenditure Committees and
Independent Expenditure Funds 2011 and 2012**

Committee Name	Year	Beginning Cash Balance	Contributions Received (Cash and Inkind)	Contributions Made (Cash and Inkind)	Independent Expenditures (Cash and Inkind)	General Expenditures	Ending Cash Balance
Somali Action Alliance Political Fund							
	2011	\$0	\$0	\$0	\$0	\$0	\$0
Terminated	2012	\$0	\$0	\$0	\$0	\$0	\$0
Spec Corp for Ethics and Justice in America							
Terminated	2012	\$0	\$820	\$0	\$0	\$925	\$15
State Fund for Economic Growth LLC							
	2011	\$50	\$0	\$0	\$0	\$0	\$50
	2012	\$50	\$0	\$0	\$0	\$0	\$50
TakeAction Political Fund							
	2011	\$2,799	\$0	\$0	\$0	\$0	\$2,799
	2012	\$2,799	\$787,423	\$259,059	\$0	\$37,814	\$73
We Are Minnesota							
	2012	\$0	\$0	\$0	\$0	\$0	\$0
WIN Minnesota Political Action Fund							
	2011	\$2,838	\$0	\$0	\$0	\$0	\$2,838
	2012	\$2,838	\$2,095,229	\$2,066,020	\$0	\$0	\$8
Women's Victory Fund (Women PAC)							
	2012	\$0	\$13,250	\$0	\$9,644	\$2,063	\$1,543
Working America Minn Political Committee							
	2011	\$338,300	\$1,500	\$0	\$21,319	\$291,891	\$26,590
	2012	\$26,590		\$0	\$2,053	\$159,013	\$0
Grand Totals		\$913,111	\$11,533,114	\$3,938,609	\$4,557,144	\$2,466,778	
<i>Ending cash balance Grand Total reflects committee balance at the end of 2012</i>							\$259,128

Total Independent Expenditures made by Political Party Units in 2011 and 2012 of More than \$1,000

Party Unit	Total
Minn DFL State Central Committee	\$3,322,868
HRCC	\$909,734
Senate Victory Fund	\$803,198
Republican Party of Minn	\$613,433
DFL House Caucus	\$488,732
48th Senate District RPM NEW	\$7,900
17th Senate District DFL NEW	\$4,866
37th Senate District RPM NEW	\$2,500
48th Senate District DFL NEW	\$2,158
26th Senate District DFL NEW	\$1,694
Steele County RPM	\$1,510
5A House District DFL NEW	\$1,467
Cass County RPM	\$1,300
Grant County RPM	\$1,167
Morrison County DFL	\$1,018
Total	\$6,163,545

2011 Itemized Independent Expenditures made by Political Party Units

DFL House Caucus

Carly Melin for Representative	\$13,129	For
Total	\$13,129	

Minn DFL State Central Committee

Mark Dayton for a Better Minnesota	\$26,332	For
Total	\$26,332	
Jensen4senate Campaign (Cory Jensen)	\$5,625	Against
Total	\$5,625	

Senate Victory Fund

(Kathy) Green For Senate	\$225	For
(Geoffrey) Michel for Senate	\$225	For
Friends for (Jeremy) Miller	\$225	For
Nienow (Sean) Volunteer Committee	\$225	For
Total	\$900	

Total [For]	\$40,361	
Total [Against]	\$5,625	
Total	\$45,986	

2012 Itemized Independent Expenditures made by Political Party Units

5A House District DFL NEW

Citizens for John Persell	\$897	For
Saxhaug (Tom) for State Senate Committee	\$570	For
Total	\$1,467	

5B House District DFL

People for Tom Anzelc	\$678	For
Total	\$678	

6th Congressional District DFL

Friends for Fioreck (Ryan)	\$122	For
Committee to Elect Andy Hillebregt for House of	\$122	For
Peter Perovich for Senate	\$122	For
Citizens for Sam Scott	\$122	For
Volunteer Committee for (Michael) Starr	\$122	For
Volunteers for Louise Woodberry	\$122	For
Total	\$729	

17th Senate District DFL NEW

Andrew Falk for State Representative	\$1,622	For
Koenen (Lyle) Senate Campaign	\$1,622	For
Pat Sawatzke Volunteer Committee	\$1,622	For
Total	\$4,866	

20th Senate District DFL

Koenen (Lyle) Senate Campaign	\$402	For
Total	\$402	

26th Senate District DFL NEW

Moen (Kenneth) for Senate	\$847	For
Stallman (Patrick) for Minnesota House	\$847	For
Total	\$1,694	

37th Senate District RPM NEW

Friends for (Mandy) Benz	\$1,250	For
Total	\$1,250	
Jerry Newton Committee	\$1,250	Against
Total	\$1,250	

48th Senate District DFL NEW

David Hann for State Senate	\$2,158	Against
Total	\$2,158	

48th Senate District RPM NEW

David Hann for State Senate	\$7,900	For
Total	\$7,900	

51st Senate District DFL NEW

Friends for Jim Carlson	\$127	For
Halverson (Laurie) for House	\$173	For
Total	\$300	

57th Senate District DFL NEW

Clausen (Gregory) for Senate	\$461	For
Total	\$461	

Chisago County RPM

Campaign for Bob Barrett	\$122	For
Nienow (Sean) Volunteer Committee	\$122	For
Total	\$244	

DFL House Caucus

People for Tom Anzelc	\$51,519	For
Cunniff (Robert) for State House	\$15,800	For
Friends of Marc DeMers	\$33,180	For
Roger Erickson Campaign Committee	\$42,317	For
Tim Faust for MN House	\$18,173	For
Liebling (Tina) for State House	\$3,750	For
Lien (Benjamin) for Minnesota 4A	\$59,054	For
McNamar (Jay) for House	\$42,028	For
Norton (Kimberly) for MN House Campaign Com	\$3,750	For
Citizens for John Persell	\$34,482	For
Joe Radinovich for House 10B	\$32,432	For
Committee to elect Shannon Savick	\$74,276	For
Sawatzky (Mary) for State Representative	\$26,451	For
Total	\$437,212	

Campaign for Bob Barrett	\$482	Against
Fabian (Daniel) for Dist 1A	\$425	Against
Patriots for Mary Franson	\$18,776	Against
Citizens for Dave Hancock	\$1,847	Against
Howes (Larry) Volunteer Committee	\$1,556	Against
Citizens for Deb Kiel	\$4,154	Against
Committee for McElfatrick (Carolyn)	\$1,944	Against
Murray (Rich) for House 27A	\$4,967	Against
Swedzinski (Christopher) for House	\$628	Against
Friends of Bruce Vogel	\$3,611	Against
Total	\$38,391	

Grant County RPM

Scott Dutcher for House	\$1,167	For
Total	\$1,167	

HRCC

King Banaian for House	\$1,490	For
Volunteers for Russ (Bertsch)	\$1,490	For
Friends of Pam Cunningham	\$1,490	For
Scott Dutcher for House	\$1,490	For
Patriots for Mary Franson	\$5,800	For
Citizens for Dave Hancock	\$37,581	For

2012 Itemized Independent Expenditures made by Political Party Units

Citizens for Deb Kiel	\$21,658	For	Citizens for Julie Bunn (Senate)	\$38,537	For
Friends of Kathy Lohmer	\$1,490	For	Friends for Jim Carlson	\$33,521	For
Murray (Rich) for House 27A	\$1,490	For	Clausen (Gregory) for Senate	\$23,021	For
Petersburg (John) Campaign Committee	\$1,490	For	Cunniff (Robert) for State House	\$14,641	For
Elect Roz Peterson Committee	\$1,490	For	Kevin Dahle for Senate	\$51,477	For
Travis Reimche for House	\$31,450	For	DeGree (Thomas) for House	\$55,680	For
Stout (Stacey) Volunteer Committee	\$1,490	For	Friends of Marc DeMers	\$12,712	For
Mark W Uglem Candidate Volunteer Committee	\$2,986	For	Friends for Zach (Dorholt)	\$32,362	For
Friends of Bruce Vogel	\$1,490	For	Kari Dziejdzic for State Senate	\$3,872	For
Ben (Wiener) for MN House	\$10,000	For	Eken (Kent) for State Senate District 4	\$65,002	For
Total	\$124,374		Ron Erhardt Volunteer Committee	\$18,285	For
People for Tom Anzelc	\$27,466	Against	Roger Erickson Campaign Committee	\$31,270	For
DeGree (Thomas) for House	\$29,916	Against	Tim Faust for MN House	\$32,963	For
Friends of Marc DeMers	\$26,824	Against	Fischer (Peter) for Representative	\$29,877	For
Friends for Zach (Dorholt)	\$56,189	Against	Melisa Franzen for Senate	\$37,394	For
Andrew Falk for State Representative	\$10,000	Against	Fritz (Patti) Volunteer Committee	\$32,150	For
Tim Faust for MN House	\$39,504	Against	Halverson (Laurie) for House	\$42,023	For
Fischer (Peter) for Representative	\$46,965	Against	Committee to Elect John Hoffman	\$6,277	For
Halverson (Laurie) for House	\$32,395	Against	Koenen (Lyle) Senate Campaign	\$24,607	For
Liebling (Tina) for State House	\$21,442	Against	Lien (Benjamin) for Minnesota 4A	\$51,743	For
Lien (Benjamin) for Minnesota 4A	\$37,274	Against	Masin (Sandra) Campaign Committee	\$36,998	For
Masin (Sandra) Campaign Committee	\$32,396	Against	McKendry (Laurie) for Minnesota Senate	\$36,985	For
McNamar (Jay) for House	\$43,850	Against	McNamar (Jay) for House	\$35,185	For
Citizens for John Persell	\$24,290	Against	Volunteers for (Will) Morgan	\$55,567	For
Joe Radinovich for House 10B	\$64,999	Against	Rick Olseen for House	\$505	For
Citizens for (Paul) Rosenthal	\$67,046	Against	Citizens for John Persell	\$26,763	For
Sailer (Brita) for House 2B	\$22,553	Against	Joe Radinovich for House 10B	\$34,381	For
Committee to elect Shannon Savick	\$40,530	Against	Citizens for (Paul) Rosenthal	\$44,592	For
Sawatzky (Mary) for State Representative	\$45,966	Against	Sailer (Brita) for House 2B	\$505	For
Committee to Elect Yvonne Selcer	\$42,184	Against	Committee to elect Shannon Savick	\$48,815	For
Citizens for JoAnn Ward	\$12,800	Against	Sawatzky (Mary) for State Representative	\$32,029	For
Barb Yarusso Volunteer Committee	\$60,770	Against	Saxhaug (Tom) for State Senate Committee	\$2,818	For
Total	\$785,360		Bev Scalze Volunteer Committee (Senate)	\$16,740	For
Kanabec County RPM			Schmit (Matt) for Senate	\$12,964	For
Ben (Wiener) for MN House	\$444	For	Schultz (John) Volunteer Committee	\$20,742	For
Total	\$444		Committee to Elect Yvonne Selcer	\$50,057	For
LeSueur County RPM			Citizens for JoAnn Ward	\$36,376	For
Dudley (Michael) for State Senate	\$250	For	Barb Yarusso Volunteer Committee	\$35,984	For
Total	\$250		Total	\$1,216,328	
Minn DFL State Central Committee			(Diane) Anderson Volunteer Committee	\$42,095	Against
People for Tom Anzelc	\$31,470	For	King Banaian for House	\$68,014	Against
Grace Baltich Volunteer Committee	\$11,929	For	Campaign for Bob Barrett	\$288	Against
Terri Bonoff for State Senate	\$7,000	For	Volunteers for Russ (Bertsch)	\$53,279	Against
Brenden (Craig) for Representative Committee	\$505	For	Carlson (John) for Senate Committee	\$20,011	Against
			Daley (Ted) for Senate Committee	\$64,625	Against

2012 Itemized Independent Expenditures made by Political Party Units

Downey (Keith) for Senate	143,285	Against	Patterson (Bruce) for House	\$275	For
Dudley (Michael) for State Senate	\$66,436	Against			
Scott Dutcher for House	\$49,904	Against		Total	\$275
Patriots for Mary Franson	\$8,294	Against	Pipestone County RPM		
Gaither (David) for State Senate	\$80,634	Against	(Joe) Schomacker Volunteer Committee	\$491	For
Gimse (Joe) for Senate	\$61,423	Against	Bill Weber for State Senate Volunteer Committee	\$498	For
Committee to Elect Steve Green	\$348	Against		Total	\$989
Pat Hall for Senate	\$12,841	Against	Republican Party of Minn		
Citizens for Dave Hancock	\$43,810	Against	(Diane) Anderson Volunteer Committee	\$11,749	For
David Hann for State Senate	105,663	Against	King Banaian for House	\$9,131	For
Phil Hansen for Senate	\$81,431	Against	Friends for (Mandy) Benz	\$7,324	For
Housley (Karin) For Senate	\$99,951	Against	Bly (Breanna) for MN House Campaign Committe	\$36,048	For
Howe (John) for Senate	\$71,888	Against	Downey (Keith) for Senate	\$3,705	For
Howes (Larry) Volunteer Committee	\$42,403	Against	Citizens for Dave Hancock	\$14,751	For
Jacobson (Theresa) Volunteer Committee	\$48,365	Against	Howe (John) for Senate	\$2,500	For
voteKAISER (Daniel) Campaign Committee	\$16,110	Against	Howes (Larry) Volunteer Committee	\$64,668	For
Citizens for Deb Kiel	\$6,230	Against	Jacobson (Theresa) Volunteer Committee	\$7,044	For
Citizens for (April) King Committee	\$62,291	Against	Jensen4senate Campaign (Cory Jensen)	\$887	For
Minnesotans for Benjamin Kruse	\$67,813	Against	Citizens for Deb Kiel	\$28,061	For
Lillie (Ted) for Senate	132,102	Against	Minnesotans for Benjamin Kruse	\$2,167	For
Friends of Kathy Lohmer	\$42,222	Against	Citizens for Gregg Kulberg	\$1,611	For
Committee to Elect Dale Lueck	\$17,564	Against	Friends of Kathy Lohmer	\$7,171	For
Committee for McElfatrick (Carolyn)	\$37,860	Against	Bruce A Lundeen Volunteer Committee	\$343	For
Murray (Rich) for House 27A	\$38,315	Against	Committee for McElfatrick (Carolyn)	\$10,091	For
Petersburg (John) Campaign Committee	\$288	Against	Citizens for Tim Miller	\$4,901	For
Elect Roz Peterson Committee	\$36,010	Against	Murray (Rich) for House 27A	\$45,084	For
Travis Reimche for House	\$25,203	Against	Petersburg (John) Campaign Committee	\$10,380	For
Senjem (David) for Senate	\$18,442	Against	Elect Roz Peterson Committee	\$35,092	For
Friends For Kirk Stensrud	\$49,102	Against	Quam (Duane) for House Committee	\$4,928	For
Stout (Stacey) Volunteer Committee	\$26,049	Against	Friends For Kirk Stensrud	\$12,048	For
Swedin (Vern) for State Senate	\$50,417	Against	Mark W Uglem Candidate Volunteer Committee	\$4,793	For
Mark W Uglem Candidate Volunteer Committee	\$28,199	Against	Friends of Bruce Vogel	\$18,867	For
Friends of Bruce Vogel	\$43,265	Against	Citizens for Doug Wardlow	\$3,596	For
Citizens for JoAnn Ward	\$18,470	Against	Ben (Wiener) for MN House	\$25,027	For
Citizens for Doug Wardlow	\$47,296	Against		Total	\$371,967
Bill Weber for State Senate Volunteer Committee	\$33,944	Against	People for Tom Anzelc	\$15,164	Against
Ben (Wiener) for MN House	\$45,736	Against	Grace Baltich Volunteer Committee	\$9,585	Against
Pam Wolf for Senate	117,591	Against	Brenden (Craig) for Representative Committee	\$4,897	Against
Total	\$2,125,504		DeGree (Thomas) for House	\$3,572	Against
Morrison County DFL			Friends of Marc DeMers	\$37,207	Against
Al Doty Campaign Committee	\$509	For	Friends for Zach (Dorholt)	\$13,776	Against
Adrian Welle Campaign Committee	\$509	For	Roger Erickson Campaign Committee	\$8,570	Against
Total	\$1,018		Andrew Falk for State Representative	\$9,801	Against
Pennington County DFL			Tim Faust for MN House	\$20,856	Against
			Halverson (Laurie) for House	\$10,877	Against

2012 Itemized Independent Expenditures made by Political Party Units

Masin (Sandra) Campaign Committee	\$7,894	Against	Kevin Dahle for Senate	\$11,517	Against
Volunteers for (Will) Morgan	\$5,013	Against	Eken (Kent) for State Senate District 4	\$38,492	Against
Jerry Newton Committee	\$8,041	Against	Melisa Franzen for Senate	\$14,850	Against
Citizens for John Persell	\$20,002	Against	Committee to Elect John Hoffman	\$7,025	Against
Citizens for (Paul) Rosenthal	\$4,878	Against	Vicki Jensen for Senate	\$30,626	Against
Committee to elect Shannon Savick	\$25,186	Against	Alice Johnson for Senate	\$4,550	Against
Sawatzky (Mary) for State Representative	\$9,459	Against	Susan Kent for Senate	\$13,650	Against
Committee to Elect Yvonne Selcer	\$16,834	Against	Jack Krage for Senate	\$4,546	Against
Friends of Vossen (John)	\$9,855	Against	Friends of Jerry McCarter	\$31,101	Against
Total	\$241,467		McKendry (Laurie) for Minnesota Senate	\$6,825	Against
Rice County DFL			Committee to Elect Oberloh (Alan)	\$24,432	Against
Fritz (Patti) Volunteer Committee	\$970	For	Saxhaug (Tom) for State Senate Committee	\$33,001	Against
Total	\$970		Schmit (Matt) for Senate	\$31,694	Against
			Total	\$273,302	
Senate Victory Fund			Steele County RPM		
Carlson (John) for Senate Committee	\$47,910	For	voteKAISER (Daniel) Campaign Committee	\$503	For
Daley (Ted) for Senate Committee	\$23,761	For	Petersburg (John) Campaign Committee	\$503	For
Downey (Keith) for Senate	\$30,003	For	Swedin (Vern) for State Senate	\$504	For
Dudley (Michael) for State Senate	\$39,700	For	Total	\$1,510	
Friends of (Michelle) Fischbach	\$335	For	Swift County DFL		
Gaither (David) for State Senate	\$5,578	For	Koenen (Lyle) Senate Campaign	\$353	For
Gazelka (Paul) Volunteer Committee	\$1,750	For	Total	\$353	
Gimse (Joe) for Senate	\$9,351	For	Wabasha County DFL		
(Dan) Griffith for Judge	\$25,000	For	Montplaisir (Bruce) for House	\$337	For
David Hann for State Senate	\$4,817	For	Total	\$337	
Phil Hansen for Senate	\$20,105	For	Wadena County DFL		
Housley (Karin) For Senate	\$50,112	For	Al Doty Campaign Committee	\$422	Against
Howe (John) for Senate	\$17,919	For	Niles (Don) for House 9A	\$422	Against
Ingebrigtsen (William) for Senate Committee	\$665	For	Total	\$844	
Minnesotans for Benjamin Kruse	\$52,206	For			
Lillie (Ted) for Senate	\$22,214	For	Total For	\$2,657,355	
Friends for (Jeremy) Miller	\$10,446	For	Total Against	\$3,468,275	
Nelson (Carla) for Senate	\$765	For	Total	\$6,125,630	
Nordhagen (Steve) for Senate	\$2,394	For			
Pederson (John) For Senate	\$5,326	For			
Julie Rosen for State Senate	\$989	For			
Senjem (David) for Senate	\$765	For			
Swedin (Vern) for State Senate	\$15,458	For			
Bill Weber for State Senate Volunteer Committee	\$63,915	For			
Westrom (Torrey) for Senate Committee	\$665	For			
Pam Wolf for Senate	\$28,022	For			
Total	\$480,170				
Citizens for Julie Bunn (Senate)	\$4,550	Against			
Friends for Jim Carlson	\$4,550	Against			
Clausen (Gregory) for Senate	\$11,892	Against			

**Independent Expenditures made by
Political Committees and Political Funds, Independent Expenditure
Committees and Independent Expenditure Funds
During 2011 and 2012 of More than \$10,000**

Committee or Fund	Total
Alliance for a Better Minnesota Action Fund	\$1,931,681
Freedom Club State PAC	\$1,658,291
Minnesota's Future	\$1,127,684
Pro Jobs Majority	\$763,990
Education Minn PAC	\$385,104
Public Safety Matters Campaign	\$277,239
Coalition of MN Businesses PAC	\$273,793
Minn Nurses Assn Pol Comm	\$215,079
Planned Parenthood Minn, N Dakota, S Dakota Ac	\$139,681
AFSCME Minn PEOPLE Committee Council 5 PA	\$138,892
SEIU Minn State Council Political Fund	\$101,251
National Assn of Realtors Fund	\$95,180
Minn Business Partnership PAC	\$88,082
Minn AFL-CIO	\$62,994
Housing First	\$53,478
Americans for Tax Reform Political Fund	\$30,915
CMVC Fund (Conservation MN Voter Center)	\$27,178
Working America Minn Political Committee	\$23,373
A Stronger Minnesota	\$18,828
America Votes Action Fund - Minnesota	\$15,876
OutFront MN Action Independent Expenditure Fun	\$15,727
Sierra Club Political Committee	\$12,915
Progressive Kick IE	\$12,772
Total	\$7,470,001

2011 Itemized Independent Expenditures made by Political Committees and Funds and Independent Expenditure Committees and Funds

AFSCME Minn PEOPLE Committee Council 5 PAC

Committee to Elect Nathan Blumenshine	\$362	For
Eaton (Chris) for Senate	\$7,237	For
Jeff Hayden for Senate	\$683	For
Volunteers for McGuire (Mary Jo)	\$2,725	For
Carly Melin for Representative	\$1,308	For
Total	\$12,316	

Sierra Club Political Committee

Volunteers for Peter Wagenius	\$225	For
Total	\$225	

Working America Minn Political Committee

Eaton (Chris) for Senate	\$21,319	For
Total	\$21,319	

Clean Water Action Independent Fund

Eaton (Chris) for Senate	\$149	For
Total	\$149	

Education Minn PAC

Susan Allen for 62B Campaign	\$328	For
Kari Dziejdzic for State Senate	\$428	For
Eaton (Chris) for Senate	\$1,332	For
Jeff Hayden for Senate	\$956	For
John Lesch for State Senate	\$829	For
Carly Melin for Representative	\$2,839	For
Total	\$6,714	

Total For \$50,677

Total Against \$5,827

Total \$56,504

Freedom Club State PAC

Eaton (Chris) for Senate	\$5,827	Against
Total	\$5,827	

IBEW Minn State Council PAC

Eaton (Chris) for Senate	\$1,500	For
Total	\$1,500	

MAPE-PAC

John Lesch for State Senate	\$500	For
Noor (Mohamud) for State Senate	\$1,587	For
Total	\$2,087	

MCCL State Pac

Citizens for Shelley Robinson	\$114	For
Total	\$114	

Minn AFL-CIO

John Lesch for State Senate	\$810	For
Total	\$810	

Minn Nurses Assn Pol Comm

Eaton (Chris) for Senate	\$802	For
Total	\$802	

Minneapolis Regional Labor Federation

Eaton (Chris) for Senate	\$4,433	For
Total	\$4,433	

SEIU Healthcare Minn

Eaton (Chris) for Senate	\$208	For
Total	\$208	

2012 Itemized Independent Expenditures made by Political Committees and Funds and Independent Expenditure Committees and Funds

A Stronger Minnesota

Melissa Hortman Campaign Committee	\$802	Against
Jerry Newton Committee	\$4,797	Against
Norton (Kimberly) for MN House Campaign Com Committee to Elect John Ward	\$12,265	Against
	\$965	Against
Total	\$18,828	

AFSCME

Grace Baltich Volunteer Committee	\$133	For
Citizens for Julie Bunn (Senate)	\$125	For
Friends for Jim Carlson	\$264	For
Clausen (Gregory) for Senate	\$120	For
Kevin Dahle for Senate	\$614	For
Eken (Kent) for State Senate District 4	\$180	For
Melisa Franzen for Senate	\$524	For
Halverson (Laurie) for House	\$113	For
Committee to Elect John Hoffman	\$314	For
Alice Johnson for Senate	\$532	For
Susan Kent for Senate	\$368	For
Koenen (Lyle) Senate Campaign	\$730	For
Lien (Benjamin) for Minnesota 4A	\$180	For
Masin (Sandra) Campaign Committee	\$151	For
McKendry (Laurie) for Minnesota Senate	\$123	For
Citizens for (Paul) Rosenthal	\$179	For
Sawatzky (Mary) for State Representative	\$172	For
Saxhaug (Tom) for State Senate Committee	\$149	For
Committee to Elect Yvonne Selcer	\$123	For
Total	\$5,092	

AFSCME Minn PEOPLE Committee Council 5 PAC

Susan Allen for 62B Campaign	\$116	For
People for Tom Anzelc	\$2,205	For
Atkins (Joe) for State Representative	\$100	For
Campaign Fund for John Bacon	\$215	For
Grace Baltich Volunteer Committee	\$343	For
Bayers (Joanna) for House Committee	\$411	For
John Benson Volunteer Committee	\$276	For
Brenden (Craig) for Representative Committee	\$125	For
Citizens for Julie Bunn	\$972	For
Friends for Jim Carlson	\$2,025	For
Committee to Elect Champion (Bobby Joe) for St	\$213	For
Clausen (Gregory) for Senate	\$4,573	For
Cohen (Richard) Volunteer Committee	\$1,087	For
Kevin Dahle for Senate	\$1,763	For
Neighbors for Jim Davnie	\$180	For
DeGree (Thomas) for House	\$805	For
Committee to elect Raymond Dehn	\$1,327	For
Friends of Marc DeMers	\$147	For
Volunteers for (Scott) Dibble	\$184	For
Friends for Zach (Dorholt)	\$249	For
Kari Dziejdzic for State Senate	\$213	For
Eaton (Chris) for Senate	\$173	For
Eken (Kent) for State Senate District 4	\$3,246	For

Ron Erhardt Volunteer Committee	\$201	For
Roger Erickson Campaign Committee	\$498	For
Andrew Falk for State Representative	\$275	For
Tim Faust for MN House	\$786	For
Fischer (Peter) for Representative	\$1,268	For
Melisa Franzen for Senate	\$1,195	For
Fritz (Patti) Volunteer Committee	\$574	For
Friends of Paul Gammel	\$504	For
Gibbons (Roberta) for MN House	\$1,544	For
Goodwin (Barbara) Volunteer Committee	\$195	For
Halverson (Laurie) for House	\$974	For
People for (Rick) Hansen	\$117	For
Hausman (Alice) Volunteer Committee	\$139	For
Foung (Hawj) for Senate 67	\$291	For
Jeff Hayden for Senate	\$196	For
Tim Henderson for Senate	\$961	For
Committee to Elect John Hoffman	\$1,687	For
Humphrey (Robert) for Senate	\$966	For
Tom Huntley Volunteer Committee	\$170	For
Isaacson (Jason) for Minnesota	\$137	For
Vicki Jensen for Senate	\$1,238	For
Alice Johnson for Senate	\$1,816	For
Volunteers for (Sheldon) Johnson	\$145	For
Susan Kent for Senate	\$2,095	For
Koenen (Lyle) Senate Campaign	\$4,814	For
Laine (Carolyn) for State Representative	\$108	For
Latz (Ronald) for Senate Volunteer Committee	\$117	For
John Lesch for State Representative	\$137	For
Lien (Benjamin) for Minnesota 4A	\$519	For
Leon Lillie for House	\$151	For
Loeffler (Diane) for the Legislature	\$128	For
Tony Lourey for Senate	\$284	For
Mahoney (Tim) for House	\$146	For
Minnesotans for (John) Marty	\$276	For
Masin (Sandra) Campaign Committee	\$1,214	For
Friends of Jerry McCarter	\$482	For
McKendry (Laurie) for Minnesota Senate	\$1,926	For
McNamar (Jay) for House	\$2,304	For
Metsa (Jason) for House	\$151	For
Metzen (James) Re-election Committee	\$218	For
Moen (Kenneth) for Senate	\$164	For
Rena (Moran) for Rep	\$136	For
Volunteers for (Will) Morgan	\$1,634	For
Terry Morrow Campaign Committee	\$115	For
Mullery (Joe) Volunteer Committee	\$494	For
Neighbors for (Erin) Murphy	\$122	For
Jeske (Noordergraaf) for Senate	\$840	For
Sandra Pappas for Senate	\$1,217	For
Patterson (Bruce) for House	\$108	For
Paymar (Michael) Volunteer Committee	\$114	For
Citizens for John Persell	\$218	For
Joe Radinovich for House 10B	\$389	For

2012 Itemized Independent Expenditures made by Political Committees and Funds and Independent Expenditure Committees and Funds

Patricia Torres Ray for State Senate	\$290	For	Committee to Elect Dale Lueck	\$2,844	Against
Roger (Reinert) for Duluth Volunteer Committee	\$402	For	Committee for McElfratrick (Carolyn)	\$26,510	Against
Ann Rest for Senate Committee	\$154	For	Murray (Rich) for House 27A	\$41,737	Against
Citizens for (Paul) Rosenthal	\$822	For	Pederson (John) For Senate	\$14,582	Against
Sailer (Brita) for House 2B	\$210	For	Elect Roz Peterson Committee	\$30,413	Against
Committee to elect Shannon Savick	\$280	For	Travis Reimche for House	\$66,396	Against
Sawatzky (Mary) for State Representative	\$781	For	Friends For Kirk Stensrud	\$89,033	Against
Saxhaug (Tom) for State Senate Committee	\$2,468	For	Swedin (Vern) for State Senate	\$45,033	Against
Bev Scalze Volunteer Committee (Senate)	\$1,611	For	Mark W Uglem Candidate Volunteer Committee	\$20,402	Against
Schmit (Matt) for Senate	\$905	For	Friends of Bruce Vogel	\$37,491	Against
Citizens to Elect Dan Schoen	\$109	For	Citizens for Doug Wardlow	\$65,810	Against
Committee to Elect Yvonne Selcer	\$757	For	Ben (Wiener) for MN House	\$37,112	Against
Katie Sieben Volunteer Committee	\$181	For	Pam Wolf for Senate	\$72,143	Against
Campaign Fund of Erik Simonson	\$232	For	Total	\$1,931,681	
Stevenson (Taylor) for Minnesota	\$797	For	America Votes Action Fund - Minnesota		
Sundin (Mike) Volunteer Committee	\$200	For	Friends for Zach (Dorholt)	\$15,305	For
(Paul) Thissen 2010 Committee	\$101	For	Total	\$15,305	
Tomassoni (David) for State Senate	\$228	For	King Banaian for House	\$570	Against
Jean Wagenius Volunteer Committee	\$110	For	Total	\$570	
Walsh for MN-Committee to Elect Joe Walsh (Ho	\$182	For	Americans for Tax Reform Political Fund		
Committee to Elect John Ward	\$339	For	King Banaian for House	\$6,256	For
Wiger (Charles) for Senate Volunteer Committee	\$275	For	Committee for McElfratrick (Carolyn)	\$18,463	For
Melissa Halvorson Wiklund for Minnesota Senate	\$127	For	Friends of Bruce Vogel	\$6,196	For
Barb Yarusso Volunteer Committee	\$1,140	For	Total	\$30,915	
Total	\$70,147		Clean Water Action Independent Fund		
Downey (Keith) for House - 41A	\$13,128	Against	Friends for Jim Carlson	\$147	For
Citizens for Dave Hancock	\$13,563	Against	Committee to Elect John Hoffman	\$287	For
Citizens for Deb Kiel	\$13,586	Against	Melissa Hortman Campaign Committee	\$284	For
Ben (Wiener) for MN House	\$13,256	Against	Susan Kent for Senate	\$273	For
Total	\$53,532		McKendry (Laurie) for Minnesota Senate	\$134	For
Alliance for a Better Minnesota Action Fund			Citizens for JoAnn Ward	\$267	For
(Diane) Anderson Volunteer Committee	\$44,449	Against	Total	\$1,392	
King Banaian for House	\$111,778	Against	Halverson (Laurie) for House	\$167	Against
Volunteers for Russ (Bertsch)	\$60,485	Against	Total	\$167	
Carlson (John) for Senate Committee	\$4,640	Against	Clean Water Action Voter Education Project		
Daley (Ted) for Senate Committee	\$62,047	Against	Friends for Jim Carlson	\$431	For
Downey (Keith) for Senate	\$144,365	Against	Halverson (Laurie) for House	\$431	For
Dudley (Michael) for State Senate	\$66,817	Against	Committee to Elect John Hoffman	\$849	For
Scott Dutcher for House	\$29,042	Against	Melissa Hortman Campaign Committee	\$849	For
Gimse (Joe) for Senate	\$42,360	Against	Susan Kent for Senate	\$123	For
Committee to Elect Steve Green	\$2,842	Against	McKendry (Laurie) for Minnesota Senate	\$627	For
Pat Hall for Senate	\$70,900	Against	Committee to Elect Yvonne Selcer	\$627	For
Citizens for Dave Hancock	\$96,331	Against	Citizens for JoAnn Ward	\$123	For
David Hann for State Senate	\$106,595	Against	Total	\$4,061	
Phil Hansen for Senate	\$73,925	Against	CMVC Fund (Conservation MN Voter Center)		
Howe (John) for Senate	\$61,245	Against	Terri Bonoff for State Senate	\$2,837	For
Jacobson (Theresa) Volunteer Committee	\$59,593	Against	Citizens for Julie Bunn (Senate)	\$2,526	For
Citizens for Deb Kiel	\$12,803	Against	Friends for Jim Carlson	\$768	For
Al Kruse Campaign Committee	\$8,759	Against	Gibbons (Roberta) for MN House	\$496	For
Minnesotans for Benjamin Kruse	\$134,812	Against	Halverson (Laurie) for House	\$240	For
Lillie (Ted) for Senate	\$68,897	Against			
Friends of Kathy Lohmer	\$119,493	Against			

2012 Itemized Independent Expenditures made by Political Committees and Funds and Independent Expenditure Committees and Funds

Melissa Hortman Campaign Committee	\$308	For	Sharon Bahensky for Minn Senate	\$147	For
McKendry (Laurie) for Minnesota Senate	\$848	For	Bakk (Thomas) for Senate	\$488	For
Citizens for (Paul) Rosenthal	\$476	For	Grace Baltich Volunteer Committee	\$1,391	For
Bev Scalze Volunteer Committee (Senate)	\$3,208	For	John Benson Volunteer Committee	\$1,404	For
Committee to Elect Yvonne Selcer	\$284	For	Connie Bernardy Volunteer Team (House)	\$351	For
Committee to Elect John Ward	\$924	For	The David Bly Committee 20B	\$1,178	For
Total	\$12,916		Boeck (Peggy) for Senate	\$147	For
(Diane) Anderson Volunteer Committee	\$528	Against	Brenden (Craig) for Representative Committee	\$341	For
Daley (Ted) for Senate Committee	\$1,009	Against	Friends of Audrey Britton	\$104	For
Downey (Keith) for Senate	\$4,935	Against	Andrew Brobston for Senate	\$147	For
David Hann for State Senate	\$4,140	Against	John Bruno 4 State House	\$325	For
Minnesotans for Benjamin Kruse	\$619	Against	Brynaert (Kathy) for State Representative	\$103	For
Friends of Kathy Lohmer	\$1,561	Against	Citizens for Julie Bunn (Senate)	\$3,744	For
Friends of Tara Mack	\$990	Against	Citizens to Elect Kathy Busch	\$147	For
Citizens for Doug Wardlow	\$481	Against	Logan Campa for MN House Representative Distr	\$104	For
Total	\$14,262		Friends for Jim Carlson	\$1,760	For
Coalition of MN Businesses PAC			Lyndon R Carlson Campaign Committee	\$604	For
Carlson (John) for Senate Committee	\$41,143	For	Champion (Bobby Joe) for State Senate	\$192	For
Citizens for Dave Hancock	\$14,612	For	Jon Chlebeck for MN House	\$320	For
Housley (Karin) For Senate	\$11,500	For	Chrissis (Barrett) for House	\$104	For
Jacobson (Theresa) Volunteer Committee	\$14,612	For	Karen Clark Election Committee	\$149	For
Citizens for Deb Kiel	\$14,576	For	Clausen (Gregory) for Senate	\$1,897	For
Committee for McElfrick (Carolyn)	\$14,612	For	Cohen (Richard) Volunteer Committee	\$192	For
Friends For Kirk Stensrud	\$14,612	For	Cunniff (Robert) for State House	\$1,356	For
Friends of Bruce Vogel	\$14,612	For	Kevin Dahle for Senate	\$2,118	For
Bill Weber for State Senate Volunteer Committee	\$11,500	For	People for (Gregory) Davids Committee	\$149	For
Total	\$151,777		Neighbors for Jim Davnie	\$149	For
People for Tom Anzelc	\$10,892	Against	DeGree (Thomas) for House	\$1,212	For
Citizens for Julie Bunn (Senate)	\$11,500	Against	Friends of Marc DeMers	\$1,360	For
Friends of Marc DeMers	\$10,856	Against	Volunteers for (Scott) Dibble	\$192	For
Roger Erickson Campaign Committee	\$10,892	Against	David Dill for MN Dist 3A	\$208	For
Committee to Elect Oberloh (Alan)	\$11,500	Against	Friends for Zach (Dorholt)	\$3,100	For
Citizens for (Paul) Rosenthal	\$10,892	Against	Al Doty Campaign Committee	\$6,052	For
Sawatzky (Mary) for State Representative	\$10,891	Against	Kari Dziedzic for State Senate	\$147	For
Saxhaug (Tom) for State Senate Committee	\$33,703	Against	Eaton (Chris) for Senate	\$147	For
Committee to Elect Yvonne Selcer	\$10,892	Against	Eken (Kent) for State Senate District 4	\$3,570	For
Total	\$122,017		Ron Erhardt Volunteer Committee	\$985	For
Duluth FirePAC			Roger Erickson Campaign Committee	\$2,936	For
Campaign Fund of Erik Simonson	\$3,398	For	Andrew Falk for State Representative	\$149	For
Total	\$3,398		Tim Faust for MN House	\$1,924	For
East Central Taxpayers			Friends for Fiereck (Ryan)	\$1,086	For
Ben (Wiener) for MN House	\$1,112	For	Fischer (Peter) for Representative	\$3,326	For
Total	\$1,112		Minnesotans for Adam Fisher	\$104	For
Education Minn PAC			Melisa Franzen for Senate	\$4,000	For
Abeler (Jim) Volunteer Committee	\$149	For	Fritz (Patti) Volunteer Committee	\$1,567	For
Susan Allen for 62B Campaign	\$104	For	Friends of Paul Gammel	\$514	For
People for Tom Anzelc	\$2,096	For	Gibbons (Roberta) for MN House	\$566	For
Jim Arlt 4 Rep	\$586	For	Goodwin (Barbara) Volunteer Committee	\$192	For
Atkins (Joe) for State Representative	\$149	For	Halverson (Laurie) for House	\$2,647	For
Friends of Cheryl Avenel-Navara	\$1,903	For	People for (Rick) Hansen	\$149	For
Campaign Fund for John Bacon	\$208	For	Hausman (Alice) Volunteer Committee	\$149	For
			Jeff Hayden for Senate	\$192	For

2012 Itemized Independent Expenditures made by Political Committees and Funds and Independent Expenditure Committees and Funds

Tim Henderson for Senate	\$147	For	Mike Nelson Volunteer Committee	\$149	For
Tori Hill for House	\$265	For	Jerry Newton Committee	\$1,740	For
Debra Hilstrom Volunteer Committee	\$149	For	Niles (Don) for House 9A	\$104	For
David Hoden for State Representative	\$104	For	Nolan (Anne) Campaign Committee	\$127	For
Committee to Elect John Hoffman	\$3,636	For	Jeske (Noordergraaf) for Senate	\$147	For
Hornstein (Frank) Volunteer Committee	\$149	For	Norton (Kimberly) for MN House Campaign Com	\$138	For
Melissa Hortman Campaign Committee	\$269	For	Committee to Elect Oberloh (Alan)	\$3,267	For
Tom Huntley Volunteer Committee	\$149	For	Rick Olseen for House	\$267	For
Isaacson (Jason) for Minnesota	\$1,571	For	Sandra Pappas for Senate	\$192	For
Dave Jensen for MN House Campaign	\$104	For	Pariseau (Greg) for State House	\$104	For
Vicki Jensen for Senate	\$3,938	For	Patterson (Bruce) for House	\$104	For
Alice Johnson for Senate	\$2,523	For	Paymar (Michael) Volunteer Committee	\$149	For
Brian Johnson for House Committee	\$104	For	Pelowski (Gene) Volunteer Committee	\$149	For
Volunteers for (Sheldon) Johnson	\$149	For	Paul Perovich for Senate	\$147	For
Volunteers for Phyllis Kahn	\$149	For	Peter Perovich for Senate	\$192	For
Kanne (James) for House 16B	\$155	For	(Jeanne) Poppe for the People Committee	\$203	For
Susan Kent for Senate	\$2,673	For	Joe Radinovich for House 10B	\$1,128	For
Sally (Knox) for Senate	\$147	For	Patricia Torres Ray for State Senate	\$192	For
Koenen (Lyle) Senate Campaign	\$3,615	For	Roger (Reinert) for Duluth Volunteer Committee	\$192	For
Jack Krage for Senate	\$1,418	For	Ann Rest for Senate Committee	\$192	For
Al Kruse Campaign Committee	\$770	For	Rogosheske (Judy) for Senate	\$118	For
(Kevin) Labenz for MN House	\$1,262	For	Citizens for (Paul) Rosenthal	\$1,063	For
Laine (Carolyn) for State Representative	\$194	For	Sailer (Brita) for House 2B	\$931	For
Latz (Ronald) for Senate Volunteer Committee	\$265	For	Committee to elect Shannon Savick	\$1,807	For
Neighbors for Colin Lee	\$162	For	Sawatzky (Mary) for State Representative	\$4,043	For
Lenczewski (Ann) Volunteer Committee	\$589	For	Saxhaug (Tom) for State Senate Committee	\$4,120	For
John Lesch for State Representative	\$149	For	Bev Scalze Volunteer Committee (Senate)	\$360	For
Liebling (Tina) for State House	\$167	For	Steven Schiroo Campaign Committee (Senate)	\$147	For
Lien (Benjamin) for Minnesota 4A	\$2,010	For	Schmit (Matt) for Senate	\$6,342	For
Leon Lillie for House	\$149	For	Citizens to Elect Dan Schoen	\$104	For
Loeffler (Diane) for the Legislature	\$149	For	Volunteers for Schroeder (Shannon)	\$1,017	For
Tony Lourey for Senate	\$192	For	Schultz (John) Volunteer Committee	\$182	For
Mahoney (Tim) for House	\$149	For	Citizens for Sam Scott	\$149	For
Marquart (Paul) Volunteer Committee	\$626	For	Committee to Elect Yvonne Selcer	\$3,090	For
Senator (John) Marty Volunteer Committee	\$192	For	Sheran (Kathleen) for State Senate	\$147	For
Masin (Sandra) Campaign Committee	\$3,802	For	Katie Sieben Volunteer Committee	\$192	For
Friends of Jerry McCarter	\$640	For	Citizens for (Steve) Simon	\$149	For
McKendry (Laurie) for Minnesota Senate	\$1,781	For	Rod Skoe Campaign Committee	\$191	For
McNamar (Jay) for House	\$4,442	For	Dan Skogen for Senate	\$1,145	For
Carly Melin for Representative	\$234	For	Slocum (Linda) Volunteer Committee	\$368	For
Metsa (Jason) for House	\$1,303	For	Citizens for (Dan) Sparks	\$192	For
Metzen (James) Re-election Committee	\$192	For	Stallman (Patrick) for Minnesota House	\$122	For
Metzger (Ann Marie) for Minnesota	\$683	For	Volunteer Committee for (Michael) Starr	\$192	For
Friends of Todd Mikkelson	\$104	For	Stevenson (Taylor) for Minnesota	\$467	For
Moen (Kenneth) for Senate	\$342	For	Senator (LeRoy) Stumpf Reelection Committee	\$191	For
Montplaisir (Bruce) for House	\$179	For	Sundin (Mike) Volunteer Committee	\$1,766	For
Rena (Moran) for Rep	\$149	For	Suss (Ted) for Senate Committee	\$331	For
Volunteers for (Will) Morgan	\$1,361	For	Thissen (Paul) Volunteer Committee	\$149	For
Terry Morrow Campaign Committee	\$175	For	Leon Thurman Campaign Committee	\$147	For
Mullery (Joe) Volunteer Committee	\$149	For	Friends of Tom Tillberry	\$236	For
Neighbors for (Erin) Murphy	\$149	For	Tomassoni (David) for State Senate	\$192	For
Mary Murphy Volunteer Committee	\$149	For	Friends of Vossen (John)	\$4,610	For

2012 Itemized Independent Expenditures made by Political Committees and Funds and Independent Expenditure Committees and Funds

Jean Wagenius Volunteer Committee	\$149	For		Total	\$386,892	
Walsh for MN-Committee to Elect Joe Walsh (Ho	\$295	For	Terri Bonoff for State Senate		\$35,218	Against
Citizens for JoAnn Ward	\$679	For	Citizens for Julie Bunn (Senate)		\$71,155	Against
Committee to Elect John Ward	\$1,602	For	Friends for Jim Carlson		\$109,152	Against
Adrian Welle Campaign Committee	\$104	For	Clausen (Gregory) for Senate		\$10,634	Against
Wiger (Charles) for Senate Volunteer Committee	\$192	For	Kevin Dahle for Senate		\$97,939	Against
Melissa Halvorson Wiklund for Minnesota Senate	\$763	For	DeGree (Thomas) for House		\$57,944	Against
Wilfahrt (Jeff) for House Election Committee	\$778	For	Doepke (Connie) for MN Senate		\$34,675	Against
Ryan Winkler Volunteer Committee	\$149	For	Roger Erickson Campaign Committee		\$54,867	Against
Friends of Ryan Wolf	\$470	For	Melisa Franzen for Senate		\$135,140	Against
Volunteers for Louise Woodberry	\$104	For	Halverson (Laurie) for House		\$45,757	Against
Barb Yarusso Volunteer Committee	\$3,408	For	Committee to Elect John Hoffman		\$125,109	Against
Total	\$156,866		Vicki Jensen for Senate		\$39,628	Against
Volunteers for Russ (Bertsch)	\$12,238	Against	Alice Johnson for Senate		\$102,244	Against
Daley (Ted) for Senate Committee	\$17,059	Against	Susan Kent for Senate		\$87,306	Against
Dudley (Michael) for State Senate	\$17,059	Against	McKendry (Laurie) for Minnesota Senate		\$20,000	Against
Scott Dutcher for House	\$12,238	Against	Committee to Elect Oberloh (Alan)		\$12,703	Against
Gimse (Joe) for Senate	\$17,059	Against	Bev Scalze Volunteer Committee (Senate)		\$88,146	Against
Pat Hall for Senate	\$17,059	Against	Committee to Elect Yvonne Selcer		\$28,856	Against
David Hann for State Senate	\$17,059	Against	Steve Smith Volunteer Committee		\$28,292	Against
Phil Hansen for Senate	\$36,061	Against	Stevenson (Taylor) for Minnesota		\$80,808	Against
Howe (John) for Senate	\$10,593	Against	Total	\$1,265,572		
Jacobson (Theresa) Volunteer Committee	\$12,238	Against	Housing First			
Committee for McElfrick (Carolyn)	\$12,238	Against	Campaign for Bob Barrett		\$1,014	For
Elect Roz Peterson Committee	\$12,238	Against	(Michael) Beard Volunteer Committee		\$994	For
Quam (Duane) for House Committee	\$5,295	Against	Benson (Michelle) for Senate		\$473	For
Swedin (Vern) for State Senate	\$10,306	Against	Daley (Ted) for Senate Committee		\$8,927	For
Friends of Bruce Vogel	\$12,238	Against	Friends of Matt Dean		\$480	For
Total	\$220,978		Hertaus (Jerome) for House Seat 33A		\$745	For
Freedom Club State PAC			Joe Hoppe Volunteer Committee		\$486	For
Daley (Ted) for Senate Committee	\$28,659	For	Housley (Karin) For Senate		\$3,632	For
Dettmer (Bob) Volunteer Committee	\$1,397	For	Minnesotans for Benjamin Kruse		\$2,683	For
Downey (Keith) for Senate	\$51,041	For	Lillie (Ted) for Senate		\$8,576	For
Dudley (Michael) for State Senate	\$18,739	For	Limmer (Warren) for Senate Committee		\$754	For
Gaither (David) for State Senate	\$8,218	For	Joe McDonald for State Rep		\$459	For
Pat Hall for Senate	\$10,528	For	Citizens for Denny McNamara		\$1,044	For
Citizens for Dave Hancock	\$10,531	For	Metzen (James) Re-election Committee		\$479	For
David Hann for State Senate	\$32,613	For	Nelson (Carla) for Senate		\$964	For
Housley (Karin) For Senate	\$4,820	For	Mike Nelson Volunteer Committee		\$508	For
Citizens for (April) King Committee	\$27,001	For	Ortman (Julianne) for Senate Committee		\$486	For
Minnesotans for Benjamin Kruse	\$26,773	For	David Osmek Volunteer Committee		\$745	For
Lillie (Ted) for Senate	\$33,400	For	Pederson (John) For Senate		\$9,753	For
Friends of Kathy Lohmer	\$9,427	For	Peppin (Joyce) Volunteer Committee		\$358	For
David Osmek Volunteer Committee	\$20,457	For	Elect Roz Peterson Committee		\$4,350	For
Cindy (Pugh) for Minnesota	\$10,717	For	Tim Sanders Volunteer Committee		\$1,050	For
Carrie Ruud for Senate	\$23,463	For	Citizens for (Steve) Simon		\$508	For
Friends For Kirk Stensrud	\$7,039	For	Mark W Uglem Candidate Volunteer Committee		\$2,652	For
Swedin (Vern) for State Senate	\$5,928	For	Citizens for Doug Wardlow		\$479	For
Citizens for Doug Wardlow	\$10,645	For	Ryan Winkler Volunteer Committee		\$487	For
Bill Weber for State Senate Volunteer Committee	\$11,791	For	Volunteers for Zellers (Kurt)		\$396	For
Pam Wolf for Senate	\$33,705	For	Total	\$53,478		

2012 Itemized Independent Expenditures made by Political Committees and Funds and Independent Expenditure Committees and Funds

IBEW Local 292 Political Education Fund

Alice Johnson for Senate	\$238	For
McKendry (Laurie) for Minnesota Senate	\$103	For
Jerry Newton Committee	\$238	For
Committee to Elect Yvonne Selcer	\$103	For
Total	\$681	
Minnesotans for Benjamin Kruse	\$116	Against
Total	\$116	

IFO Political Action Committee Fund

Friends for Zach (Dorholt)	\$134	For
Eken (Kent) for State Senate District 4	\$138	For
Lien (Benjamin) for Minnesota 4A	\$231	For
Nolan (Anne) Campaign Committee	\$157	For
Pelowski (Gene) Volunteer Committee	\$212	For
Total	\$871	

MAPE-PAC

Committee to elect Raymond Dehn	\$917	For
Humphrey (Robert) for Senate	\$275	For
Total	\$1,192	

Minn AFL-CIO

(Diane) Anderson Volunteer Committee	\$146	For
People for Tom Anzelc	\$742	For
Grace Baltich Volunteer Committee	\$541	For
Citizens for Julie Bunn (Senate)	\$1,852	For
Friends for Jim Carlson	\$411	For
Clausen (Gregory) for Senate	\$1,797	For
Cunniff (Robert) for State House	\$550	For
Kevin Dahle for Senate	\$2,057	For
DeGree (Thomas) for House	\$480	For
Friends of Marc DeMers	\$718	For
Friends for Zach (Dorholt)	\$675	For
Eken (Kent) for State Senate District 4	\$795	For
Ron Erhardt Volunteer Committee	\$212	For
Roger Erickson Campaign Committee	\$973	For
Andrew Falk for State Representative	\$433	For
Tim Faust for MN House	\$1,390	For
Fischer (Peter) for Representative	\$948	For
Melisa Franzen for Senate	\$476	For
Fritz (Patti) Volunteer Committee	\$334	For
Halverson (Laurie) for House	\$348	For
Committee to Elect John Hoffman	\$778	For
Melissa Hortman Campaign Committee	\$423	For
Humphrey (Robert) for Senate	\$446	For
Vicki Jensen for Senate	\$1,380	For
Alice Johnson for Senate	\$1,377	For
Nathan Johnson / Your Representative	\$138	For
Susan Kent for Senate	\$1,703	For
Koenen (Lyle) Senate Campaign	\$1,618	For
Lien (Benjamin) for Minnesota 4A	\$215	For
Masin (Sandra) Campaign Committee	\$350	For
McKendry (Laurie) for Minnesota Senate	\$790	For

McNamar (Jay) for House	\$662	For
Metsa (Jason) for House	\$744	For
Volunteers for (Will) Morgan	\$739	For
Joe Radinovich for House 10B	\$316	For
Reinhardt (Andrew) Volunteer Committee	\$171	For
Citizens for (Paul) Rosenthal	\$263	For
Committee to elect Shannon Savick	\$818	For
Sawatzky (Mary) for State Representative	\$563	For
Saxhaug (Tom) for State Senate Committee	\$2,351	For
Bev Scalze Volunteer Committee (Senate)	\$353	For
Schmit (Matt) for Senate	\$2,151	For
Committee to Elect Yvonne Selcer	\$296	For
Sundin (Mike) Volunteer Committee	\$373	For
Swedin (Vern) for State Senate	\$535	For
Mark W Uglem Candidate Volunteer Committee	\$216	For
Barb Yarusso Volunteer Committee	\$472	For

Total

\$36,121

(Diane) Anderson Volunteer Committee	\$148	Against
King Banaian for House	\$566	Against
Volunteers for Russ (Bertsch)	\$353	Against
Friends for Jim Carlson	\$288	Against
Carlson (John) for Senate Committee	\$1,948	Against
Daley (Ted) for Senate Committee	\$579	Against
Downey (Keith) for Senate	\$389	Against
Dudley (Michael) for State Senate	\$1,622	Against
Scott Dutcher for House	\$501	Against
Patriots for Mary Franson	\$550	Against
Gimse (Joe) for Senate	\$663	Against
Glahn (William) for House 49A	\$172	Against
Pat Hall for Senate	\$1,435	Against
Citizens for Dave Hancock	\$727	Against
David Hann for State Senate	\$619	Against
Phil Hansen for Senate	\$620	Against
Housley (Karin) For Senate	\$1,444	Against
Howe (John) for Senate	\$1,681	Against
Jacobson (Theresa) Volunteer Committee	\$667	Against
voteKAISER (Daniel) Campaign Committee	\$391	Against
Citizens for Deb Kiel	\$559	Against
Minnesotans for Benjamin Kruse	\$778	Against
Lillie (Ted) for Senate	\$1,416	Against
Friends of Kathy Lohmer	\$389	Against
Committee to Elect Dale Lueck	\$217	Against
Committee for McElfratrick (Carolyn)	\$580	Against
Citizens for Tim Miller	\$332	Against
Murray (Rich) for House 27A	\$330	Against
Elect Roz Peterson Committee	\$612	Against
Travis Reimche for House	\$173	Against
Reinhardt (Andrew) Volunteer Committee	\$172	Against
Friends For Kirk Stensrud	\$243	Against
Stout (Stacey) Volunteer Committee	\$948	Against
Swedin (Vern) for State Senate	\$539	Against
Mark W Uglem Candidate Volunteer Committee	\$434	Against

2012 Itemized Independent Expenditures made by Political Committees and Funds and Independent Expenditure Committees and Funds

Friends of Bruce Vogel	\$353	Against	David Hann for State Senate	\$20,600	Against
Citizens for Doug Wardlow	\$284	Against	Jacobson (Theresa) Volunteer Committee	\$10,311	Against
Ben (Wiener) for MN House	\$1,144	Against	Committee for McElfratrick (Carolyn)	\$10,311	Against
Pam Wolf for Senate	\$1,128	Against	Elect Roz Peterson Committee	\$10,311	Against
Total	\$25,994		Travis Reimche for House	\$20,600	Against
Minn Business Partnership PAC			Friends of Bruce Vogel	\$10,311	Against
King Banaian for House	\$15,376	For	Total	\$185,458	
Doepke (Connie) for MN Senate	\$3,410	For	Minn TruckPAC		
Scott Dutcher for House	\$11,556	For	Citizens for Deb Kiel	\$1,656	For
Howe (Jeffrey) for House	\$3,720	For	Lillie (Ted) for Senate	\$1,656	For
Neighbors for (Carlos) Mariani Committee	\$1,860	For	Friends for (Jeremy) Miller	\$1,656	For
Ortman (Julianne) for Senate Committee	\$3,458	For	Murray (Rich) for House 27A	\$1,656	For
Travis Reimche for House	\$15,376	For	Pederson (John) For Senate	\$1,656	For
Total	\$54,757		Friends of Bruce Vogel	\$1,656	For
Friends for Zach (Dorholt)	\$11,109	Against	Total	\$9,939	
Lien (Benjamin) for Minnesota 4A	\$11,109	Against	Minneapolis Democrats for Truth		
McNamar (Jay) for House	\$11,109	Against	Friends of (Ian) Alexander	\$2,031	Against
Total	\$33,326		Total	\$2,031	
Minn Nurses Assn Pol Comm			Minneapolis Regional Labor Federation		
People for Tom Anzelc	\$489	For	Steve Smith Volunteer Committee	\$1,999	For
Grace Baltich Volunteer Committee	\$488	For	Total	\$1,999	
The David Bly Committee 20B	\$488	For	Minnesota Momentum		
Friends for Jim Carlson	\$488	For	Cohen (Richard) Volunteer Committee	\$202	For
Clausen (Gregory) for Senate	\$488	For	Doepke (Connie) for MN Senate	\$220	For
Kevin Dahle for Senate	\$488	For	Friends of (Michelle) Fischbach	\$367	For
DeGree (Thomas) for House	\$488	For	Koenen (Lyle) Senate Campaign	\$346	For
Friends for Zach (Dorholt)	\$488	For	Metzen (James) Re-election Committee	\$104	For
Ron Erhardt Volunteer Committee	\$488	For	Tim Sanders Volunteer Committee	\$246	For
Melisa Franzen for Senate	\$488	For	Saxhaug (Tom) for State Senate Committee	\$273	For
Fritz (Patti) Volunteer Committee	\$2,747	For	Sheran (Kathleen) for State Senate	\$134	For
Committee to Elect John Hoffman	\$530	For	Steve Smith Volunteer Committee	\$166	For
Howes (Larry) Volunteer Committee	\$14,380	For	Wiger (Charles) for Senate Volunteer Committee	\$102	For
Alice Johnson for Senate	\$488	For	Total	\$2,159	
Susan Kent for Senate	\$678	For	Minnesota's Future		
Koenen (Lyle) Senate Campaign	\$488	For	(Diane) Anderson Volunteer Committee	\$10,859	For
Masin (Sandra) Campaign Committee	\$488	For	King Banaian for House	\$28,472	For
McKendry (Laurie) for Minnesota Senate	\$488	For	Campaign for Bob Barrett	\$8,849	For
Volunteers for (Will) Morgan	\$550	For	Volunteers for Russ (Bertsch)	\$15,375	For
Citizens for (Paul) Rosenthal	\$488	For	Friends of Pam Cunningham	\$14,459	For
Committee to elect Shannon Savick	\$557	For	DeGree (Thomas) for House	\$8,000	For
Sawatzky (Mary) for State Representative	\$488	For	Downey (Keith) for Senate	\$1,993	For
Schmit (Matt) for Senate	\$559	For	Scott Dutcher for House	\$16,109	For
Committee to Elect Yvonne Selcer	\$488	For	Patriots for Mary Franson	\$1,124	For
Barb Yarusso Volunteer Committee	\$488	For	Gazelka (Paul) Volunteer Committee	\$20,997	For
Total	\$28,794		Gimse (Joe) for Senate	\$20,997	For
Volunteers for Russ (Bertsch)	\$10,311	Against	Committee to Elect Steve Green	\$13,215	For
Daley (Ted) for Senate Committee	\$20,600	Against	Citizens for Dave Hancock	\$12,095	For
Dudley (Michael) for State Senate	\$20,600	Against	Phil Hansen for Senate	\$20,808	For
Scott Dutcher for House	\$10,311	Against	Howes (Larry) Volunteer Committee	\$916	For
Gimse (Joe) for Senate	\$20,600	Against	Jacobson (Theresa) Volunteer Committee	\$12,659	For
Pat Hall for Senate	\$20,595	Against	Citizens for Deb Kiel	\$12,682	For

2012 Itemized Independent Expenditures made by Political Committees and Funds and Independent Expenditure Committees and Funds

Citizens for (April) King Committee	\$1,995	For		Total	\$716,201
Friends of Kathy Lohmer	\$13,575	For	NARAL Pro-Choice Minnesota		
Committee to Elect Dale Lueck	\$14,795	For	Grace Baltich Volunteer Committee		\$179
Committee for McElfrick (Carolyn)	\$15,051	For	Friends for Jim Carlson		\$153
Murray (Rich) for House 27A	\$12,543	For	Kevin Dahle for Senate		\$202
Cindy (Pugh) for Minnesota	\$10,324	For	Ron Erhardt Volunteer Committee		\$275
Travis Reimche for House	\$23,746	For	Melisa Franzen for Senate		\$415
Friends For Kirk Stensrud	\$9,775	For	Masin (Sandra) Campaign Committee		\$123
Stout (Stacey) Volunteer Committee	\$12,659	For	Citizens for (Paul) Rosenthal		\$146
Mark W Uglem Candidate Volunteer Committee	\$1,040	For	Committee to Elect Yvonne Selcer		\$628
Friends of Bruce Vogel	\$28,383	For	Barb Yarusso Volunteer Committee		\$4,240
Citizens for Doug Wardlow	\$11,773	For		Total	\$6,361
Bill Weber for State Senate Volunteer Committee	\$20,997	For	National Assn of Realtors Fund		
Ben (Wiener) for MN House	\$15,225	For	Housley (Karin) For Senate		\$12,412
Total	\$411,483		Minnesotans for Benjamin Kruse		\$44,349
People for Tom Anzelc	\$40,468	Against	Elect Roz Peterson Committee		\$14,686
Grace Baltich Volunteer Committee	\$1,040	Against	Friends of Bruce Vogel		\$23,733
Campaign for Bob Barrett	\$1,650	Against		Total	\$95,180
Friends for Jim Carlson	\$19,200	Against	Next Minnesota Inc		
Cunniff (Robert) for State House	\$1,124	Against	Terri Bonoff for State Senate		\$2,899
DeGree (Thomas) for House	\$23,455	Against	Citizens for (Paul) Rosenthal		\$1,506
Friends of Marc DeMers	\$20,682	Against	Carrie Ruud for Senate		\$1,701
Friends for Zach (Dorholt)	\$46,164	Against		Total	\$6,106
Al Doty Campaign Committee	\$13,500	Against	North Star SFAA-PAC		
Eken (Kent) for State Senate District 4	\$13,311	Against	Gazelka (Paul) Volunteer Committee		\$2,605
Tim Faust for MN House	\$25,280	Against		Total	\$2,605
Fischer (Peter) for Representative	\$38,655	Against	NRA Political Victory Fund		
Melisa Franzen for Senate	\$1,993	Against	Downey (Keith) for Senate		\$111
Halverson (Laurie) for House	\$13,710	Against	Minnesotans for Benjamin Kruse		\$127
Vicki Jensen for Senate	\$6,600	Against	Carrie Ruud for Senate		\$246
Koenen (Lyle) Senate Campaign	\$13,500	Against		Total	\$484
Liebling (Tina) for State House	\$8,000	Against	Planned Parenthood Minn, N Dakota, S Dakota Action Fund		
Lien (Benjamin) for Minnesota 4A	\$37,226	Against	People for Tom Anzelc		\$3,678
Committee to Elect Dale Lueck	\$1,650	Against	Grace Baltich Volunteer Committee		\$5,472
Masin (Sandra) Campaign Committee	\$25,310	Against	Terri Bonoff for State Senate		\$3,406
Friends of Jerry McCarter	\$6,600	Against	Friends for Jim Carlson		\$11,648
McNamar (Jay) for House	\$40,871	Against	Clausen (Gregory) for Senate		\$9,560
Committee to Elect Oberloh (Alan)	\$13,500	Against	Kevin Dahle for Senate		\$9,560
Rick Olseen for House	\$18,050	Against	Friends for Zach (Dorholt)		\$4,428
Citizens for John Persell	\$8,000	Against	Roger Erickson Campaign Committee		\$3,678
Joe Radinovich for House 10B	\$40,292	Against	Fischer (Peter) for Representative		\$1,362
Citizens for (Paul) Rosenthal	\$31,875	Against	Melisa Franzen for Senate		\$11,384
Sailer (Brita) for House 2B	\$30,290	Against	Halverson (Laurie) for House		\$2,066
Committee to elect Shannon Savick	\$12,543	Against	Committee to Elect John Hoffman		\$5,450
Sawatzky (Mary) for State Representative	\$39,354	Against	Vicki Jensen for Senate		\$5,450
Saxhaug (Tom) for State Senate Committee	\$6,600	Against	Alice Johnson for Senate		\$9,538
Bev Scalze Volunteer Committee (Senate)	\$1,995	Against	Susan Kent for Senate		\$9,538
Committee to Elect Yvonne Selcer	\$9,775	Against	Masin (Sandra) Campaign Committee		\$4,736
Steve Smith Volunteer Committee	\$3,212	Against	McKendry (Laurie) for Minnesota Senate		\$5,472
Stevenson (Taylor) for Minnesota	\$6,600	Against	Volunteers for (Will) Morgan		\$5,450
Citizens for JoAnn Ward	\$42,521	Against			
Barb Yarusso Volunteer Committee	\$51,607	Against			

2012 Itemized Independent Expenditures made by Political Committees and Funds and Independent Expenditure Committees and Funds

Citizens for John Persell	\$4,428	For		Total	<u>\$219,915</u>
Citizens for (Paul) Rosenthal	\$2,406	For	Progressive Kick IE		
Committee to elect Shannon Savick	\$3,678	For	Friends for Zach (Dorholt)		\$10,828 For
Schmit (Matt) for Senate	\$5,450	For		Total	<u>\$10,828</u>
Committee to Elect Yvonne Selcer	\$5,472	For	King Banaian for House		\$1,945 Against
Melissa Halvorson Wiklund for Minnesota Senate	\$1,384	For		Total	<u>\$1,945</u>
Barb Yarusso Volunteer Committee	\$4,428	For			
Total	<u>\$139,121</u>		Public Safety Matters Campaign		
Pro Jobs Majority			(Diane) Anderson Volunteer Committee		\$15,534 Against
(Diane) Anderson Volunteer Committee	\$12,510	For	King Banaian for House		\$16,137 Against
King Banaian for House	\$2,539	For	Carlson (John) for Senate Committee		\$10,304 Against
Mike Benson for Representative	\$19,753	For	Downey (Keith) for Senate		\$23,612 Against
Friends for (Mandy) Benz	\$4,250	For	Gimse (Joe) for Senate		\$16,137 Against
Volunteers for Russ (Bertsch)	\$7,010	For	Citizens for Dave Hancock		\$30,608 Against
Bly (Breanna) for MN House Campaign Committe	\$23,935	For	Citizens for Deb Kiel		\$16,159 Against
Terri Bonoff for State Senate	\$45,400	For	Minnesotans for Benjamin Kruse		\$23,682 Against
Carlson (John) for Senate Committee	\$10,546	For	Lillie (Ted) for Senate		\$23,632 Against
Friends of Pam Cunningham	\$12,301	For	Friends of Kathy Lohmer		\$15,574 Against
Daley (Ted) for Senate Committee	\$62,501	For	Committee for McElpatrick (Carolyn)		\$16,160 Against
Doepke (Connie) for MN Senate	\$23,000	For	Murray (Rich) for House 27A		\$30,481 Against
Dudley (Michael) for State Senate	\$52,640	For	Citizens for Doug Wardlow		\$15,537 Against
Phil Hansen for Senate	\$35,804	For	Pam Wolf for Senate		\$23,683 Against
Housley (Karin) For Senate	\$29,188	For		Total	<u>\$277,239</u>
Minnesotans for Benjamin Kruse	\$14,080	For	Republican Liberty Caucus of Minn		
Lillie (Ted) for Senate	\$47,973	For	Friends of Pam Cunningham		\$616 For
Friends for (Jeremy) Miller	\$42,996	For	Daley (Ted) for Senate Committee		\$1,157 For
Pederson (John) For Senate	\$53,229	For	Minnesotans for Benjamin Kruse		\$690 For
Elect Roz Peterson Committee	\$9,957	For	Lillie (Ted) for Senate		\$616 For
Stout (Stacey) Volunteer Committee	\$12,334	For	Reinhardt (Andrew) Volunteer Committee		\$690 For
Bill Weber for State Senate Volunteer Committee	\$8,046	For	Citizens for Doug Wardlow		\$1,157 For
Pam Wolf for Senate	\$14,080	For		Total	<u>\$4,926</u>
Total	<u>\$544,074</u>		SEIU Healthcare Minn		
Citizens for Julie Bunn (Senate)	\$9,853	Against	Stevenson (Taylor) for Minnesota		\$128 For
Friends for Jim Carlson	\$28,101	Against		Total	<u>\$128</u>
Kevin Dahle for Senate	\$18,309	Against	SEIU Minn State Council Political Fund		
Friends for Zach (Dorholt)	\$2,539	Against	People for Tom Anzelc		\$694 For
Eken (Kent) for State Senate District 4	\$35,804	Against	Grace Baltich Volunteer Committee		\$1,082 For
Fischer (Peter) for Representative	\$7,010	Against	The David Bly Committee 20B		\$832 For
Committee to Elect John Hoffman	\$14,080	Against	Brenden (Craig) for Representative Committee		\$1,420 For
Alice Johnson for Senate	\$14,080	Against	Friends for Jim Carlson		\$5,360 For
Susan Kent for Senate	\$14,021	Against	Clausen (Gregory) for Senate		\$3,485 For
Jack Krage for Senate	\$8,915	Against	Cohen (Richard) Volunteer Committee		\$156 For
Liebling (Tina) for State House	\$7,285	Against	Kevin Dahle for Senate		\$2,307 For
Masin (Sandra) Campaign Committee	\$7,010	Against	DeGree (Thomas) for House		\$253 For
Friends of Jerry McCarter	\$18,829	Against	Friends for Zach (Dorholt)		\$1,253 For
Volunteers for (Will) Morgan	\$4,457	Against	Eken (Kent) for State Senate District 4		\$843 For
Committee to Elect Oberloh (Alan)	\$8,046	Against	Ron Erhardt Volunteer Committee		\$1,503 For
Saxhaug (Tom) for State Senate Committee	\$5,000	Against	Roger Erickson Campaign Committee		\$772 For
Stallman (Patrick) for Minnesota House	\$2,553	Against	Andrew Falk for State Representative		\$801 For
Citizens for JoAnn Ward	\$7,010	Against	Tim Faust for MN House		\$914 For
Barb Yarusso Volunteer Committee	\$7,010	Against	Melisa Franzen for Senate		\$3,792 For
			Fritz (Patti) Volunteer Committee		\$18,032 For

2012 Itemized Independent Expenditures made by Political Committees and Funds and Independent Expenditure Committees and Funds

Friends of Paul Gammel	\$649	For			
Gibbons (Roberta) for MN House	\$2,290	For	Committee to Elect Yvonne Selcer	\$1,182	For
Halverson (Laurie) for House	\$1,585	For	Total	\$12,666	
Tim Henderson for Senate	\$397	For	TwinWest Chamber of Commerce PAC		
Committee to Elect John Hoffman	\$2,647	For	Terri Bonoff for State Senate	\$2,000	For
Melissa Hortman Campaign Committee	\$1,780	For	Doepke (Connie) for MN Senate	\$3,500	For
Vicki Jensen for Senate	\$4,257	For	Total	\$5,500	
Alice Johnson for Senate	\$3,987	For	VOICES of Conservative Women State PAC		
Susan Kent for Senate	\$360	For	(Diane) Anderson Volunteer Committee	\$504	For
Koenen (Lyle) Senate Campaign	\$3,209	For	Benson (Michelle) for Senate	\$574	For
Liebling (Tina) for State House	\$269	For	Housley (Karin) For Senate	\$179	For
Lien (Benjamin) for Minnesota 4A	\$748	For	Friends of Kathy Lohmer	\$129	For
Masin (Sandra) Campaign Committee	\$3,805	For	Pam Myhra For House	\$574	For
Friends of Jerry McCarter	\$2,416	For	Ortman (Julianne) for Senate Committee	\$144	For
McKendry (Laurie) for Minnesota Senate	\$4,396	For	Elect Roz Peterson Committee	\$146	For
Metzen (James) Re-election Committee	\$224	For	Cindy (Pugh) for Minnesota	\$377	For
Moen (Kenneth) for Senate	\$2,460	For	Total	\$2,626	
Volunteers for (Will) Morgan	\$2,514	For	Women's Victory Fund (Women PAC)		
Jerry Newton Committee	\$2,094	For	(Diane) Anderson Volunteer Committee	\$1,194	For
Nolan (Anne) Campaign Committee	\$1,231	For	Housley (Karin) For Senate	\$2,680	For
Jeske (Noordergraaf) for Senate	\$1,273	For	Andrea Kieffer Citizens for Freedom	\$3,215	For
Rick Olseen for House	\$640	For	Stout (Stacey) Volunteer Committee	\$1,361	For
Pariseau (Greg) for State House	\$479	For	Pam Wolf for Senate	\$1,194	For
Joe Radinovich for House 10B	\$503	For	Total	\$9,644	
Citizens for (Paul) Rosenthal	\$2,288	For	Working America Minn Political Committee		
Committee to elect Shannon Savick	\$365	For	Friends for Jim Carlson	\$513	For
Sawatzky (Mary) for State Representative	\$1,446	For	Masin (Sandra) Campaign Committee	\$242	For
Saxhaug (Tom) for State Senate Committee	\$519	For	Neighbors for Omar Merhi	\$271	For
Bev Scalze Volunteer Committee (Senate)	\$1,287	For	Total	\$1,027	
Committee to Elect Yvonne Selcer	\$2,453	For	(Diane) Anderson Volunteer Committee	\$242	Against
Steve Smith Volunteer Committee	\$166	For	Daley (Ted) for Senate Committee	\$513	Against
Stevenson (Taylor) for Minnesota	\$948	For	Citizens for Doug Wardlow	\$271	Against
Citizens for JoAnn Ward	\$115	For	Total	\$1,027	
Committee to Elect John Ward	\$446	For			
Wilfahrt (Jeff) for House Election Committee	\$302	For			
Barb Yarusso Volunteer Committee	\$1,788	For			
Total	\$99,833		Total For	\$2,382,454	
Sierra Club Political Committee			Total Against	\$5,090,857	
John Benson Volunteer Committee	\$128	For	Total	\$7,473,312	
Friends for Jim Carlson	\$269	For			
Kevin Dahle for Senate	\$269	For			
Committee to elect Raymond Dehn	\$150	For			
Friends for Zach (Dorholt)	\$2,891	For			
Ron Erhardt Volunteer Committee	\$269	For			
Andrew Falk for State Representative	\$135	For			
Fischer (Peter) for Representative	\$156	For			
Foung (Hawj) for Senate 67	\$150	For			
Melissa Hortman Campaign Committee	\$151	For			
Masin (Sandra) Campaign Committee	\$2,735	For			
Volunteers for (Will) Morgan	\$1,025	For			
Norton (Kimberly) for MN House Campaign Com	\$266	For			
Citizens for (Paul) Rosenthal	\$2,891	For			

2011 Itemized Independent Expenditures Sorted by Candidate

Susan Allen for 62B Campaign

Education Minn PAC	328	For
Total	\$328	

AFSCME Minn PEOPLE Committee Council 5 P	1,308	For
DFL House Caucus	13,129	For
Education Minn PAC	2,839	For
Total	\$17,276	

Committee to Elect Nathan Blumenshine

AFSCME Minn PEOPLE Committee Council 5 P	362	For
Total	\$362	

(Geoffrey) Michel for Senate

Senate Victory Fund	225	For
Total	\$225	

Mark Dayton for a Better Minnesota

Minn DFL State Central Committee	26,332	For
Total	\$26,332	

Friends for (Jeremy) Miller

Senate Victory Fund	225	For
Total	\$225	

Kari Dzedzic for State Senate

Education Minn PAC	428	For
Total	\$428	

Nienow (Sean) Volunteer Committee

Senate Victory Fund	225	For
Total	\$225	

Eaton (Chris) for Senate

AFSCME Minn PEOPLE Committee Council 5 P	7,237	For
Clean Water Action Independent Fund	149	For
Education Minn PAC	1,332	For
IBEW Minn State Council PAC	1,500	For
Minn Nurses Assn Pol Comm	802	For
Minneapolis Regional Labor Federation	4,433	For
SEIU Healthcare Minn	208	For
Working America Minn Political Committee	21,319	For
Total	\$36,980	

Noor (Mohamud) for State Senate

MAPE-PAC	1,587	For
Total	\$1,587	

Freedom Club State PAC	5,827	Against
Total	\$5,827	

Citizens for Shelley Robinson

MCCL State Pac	114	For
Total	\$114	

(Kathy) Green For Senate

Senate Victory Fund	225	For
Total	\$225	

Volunteers for Peter Wagenius

Sierra Club Political Committee	225	For
Total	\$225	

Jeff Hayden for Senate

AFSCME Minn PEOPLE Committee Council 5 P	683	For
Education Minn PAC	956	For
Total	\$1,639	

Jensen4senate Campaign (Cory Jensen)

Minn DFL State Central Committee	5,625	Against
Total	\$5,625	

John Lesch for State Senate

Education Minn PAC	829	For
MAPE-PAC	500	For
Minn AFL-CIO	810	For
Total	\$2,139	

Volunteers for McGuire (Mary Jo)

AFSCME Minn PEOPLE Committee Council 5 P	2,725	For
Total	\$2,725	

Carly Melin for Representative

2012 Itemized Independent Expenditures Sorted by Candidate

Abeler (Jim) Volunteer Committee

Education Minn PAC	149	For
Total	\$149	

Friends of (Ian) Alexander

Minneapolis Democrats for Truth	2,031	Against
Total	\$2,031	

Susan Allen for 62B Campaign

AFSCME Minn PEOPLE Committee Council 5 P	116	For
Education Minn PAC	104	For
Total	\$220	

(Diane) Anderson Volunteer Committee

Minn AFL-CIO	146	For
Minnesota's Future	10,858	For
Pro Jobs Majority	12,510	For
Republican Party of Minn	11,749	For
VOICES of Conservative Women State PAC	504	For
Women's Victory Fund (Women PAC)	1,194	For
Total	\$36,961	
Alliance for a Better Minnesota Action Fund	44,449	Against
CMVC Fund (Conservation MN Voter Center)	528	Against
Minn AFL-CIO	148	Against
Minn DFL State Central Committee	42,095	Against
Public Safety Matters Campaign	15,534	Against
Working America Minn Political Committee	242	Against
Total	\$102,996	

People for Tom Anzelc

5B House District DFL	678	For
AFSCME Minn PEOPLE Committee Council 5 P	2,205	For
DFL House Caucus	51,519	For
Education Minn PAC	2,096	For
Minn AFL-CIO	742	For
Minn DFL State Central Committee	31,470	For
Minn Nurses Assn Pol Comm	489	For
Planned Parenthood Minn, N Dakota, S Dakota	3,678	For
SEIU Minn State Council Political Fund	694	For
Total	\$93,571	
Coalition of MN Businesses PAC	10,892	Against
HRCC	27,466	Against
Minnesota's Future	40,468	Against
Republican Party of Minn	15,164	Against
Total	\$93,990	

Jim Arlt 4 Rep

Education Minn PAC	586	For
Total	\$586	

Atkins (Joe) for State Representative

Education Minn PAC	149	For
Total	\$149	

Friends of Cheryl Avenel-Navara

Education Minn PAC	1,903	For
Total	\$1,903	

Campaign Fund for John Bacon

AFSCME Minn PEOPLE Committee Council 5 P	215	For
Education Minn PAC	208	For
Total	\$423	

Sharon Bahensky for Minn Senate

Education Minn PAC	147	For
Total	\$147	

Bakk (Thomas) for Senate

Education Minn PAC	488	For
Total	\$488	

Grace Baltich Volunteer Committee

AFSCME	133	For
AFSCME Minn PEOPLE Committee Council 5 P	343	For
Education Minn PAC	1,391	For
Minn AFL-CIO	541	For
Minn DFL State Central Committee	11,929	For
Minn Nurses Assn Pol Comm	488	For
NARAL Pro-Choice Minnesota	179	For
Planned Parenthood Minn, N Dakota, S Dakota	5,472	For
SEIU Minn State Council Political Fund	1,082	For
Total	\$21,558	
Minnesota's Future	1,040	Against
Republican Party of Minn	9,585	Against
Total	\$10,625	

King Banaian for House

Americans for Tax Reform Political Fund	6,256	For
HRCC	1,490	For
Minn Business Partnership PAC	15,376	For
Minnesota's Future	28,472	For
Pro Jobs Majority	2,539	For
Republican Party of Minn	9,131	For
Total	\$63,264	
Alliance for a Better Minnesota Action Fund	111,778	Against
America Votes Action Fund - Minnesota	570	Against
Minn AFL-CIO	566	Against
Minn DFL State Central Committee	68,014	Against
Progressive Kick IE	1,945	Against
Public Safety Matters Campaign	16,137	Against
Total	\$199,010	

Campaign for Bob Barrett

Chisago County RPM	122	For
Housing First	1,014	For
Minnesota's Future	8,848	For
Total	\$9,984	

2012 Itemized Independent Expenditures Sorted by Candidate

<p>DFL House Caucus 482 Against</p> <p>Minn DFL State Central Committee 288 Against</p> <p>Minnesota's Future 1,650 Against</p> <p style="text-align: right;">Total \$2,420</p>		<p>The David Bly Committee 20B</p> <p>Education Minn PAC 1,178 For</p> <p>Minn Nurses Assn Pol Comm 488 For</p> <p>SEIU Minn State Council Political Fund 832 For</p> <p style="text-align: right;">Total \$2,498</p>
<p>Bayers (Joanna) for House Committee</p> <p>AFSCME Minn PEOPLE Committee Council 5 P 411 For</p> <p style="text-align: right;">Total \$411</p>		<p>Boeck (Peggy) for Senate</p> <p>Education Minn PAC 147 For</p> <p style="text-align: right;">Total \$147</p>
<p>(Michael) Beard Volunteer Committee</p> <p>Housing First 994 For</p> <p style="text-align: right;">Total \$994</p>		<p>Terri Bonoff for State Senate</p> <p>CMVC Fund (Conservation MN Voter Center) 2,837 For</p> <p>Minn DFL State Central Committee 7,000 For</p> <p>Next Minnesota Inc 2,899 For</p> <p>Planned Parenthood Minn, N Dakota, S Dakota 3,406 For</p> <p>Pro Jobs Majority 45,400 For</p> <p>TwinWest Chamber of Commerce PAC 2,000 For</p> <p style="text-align: right;">Total \$63,542</p> <p>Freedom Club State PAC 35,218 Against</p> <p style="text-align: right;">Total \$35,218</p>
<p>John Benson Volunteer Committee</p> <p>AFSCME Minn PEOPLE Committee Council 5 P 276 For</p> <p>Education Minn PAC 1,404 For</p> <p>Sierra Club Political Committee 128 For</p> <p style="text-align: right;">Total \$1,808</p>		<p>Brenden (Craig) for Representative Committee</p> <p>AFSCME Minn PEOPLE Committee Council 5 P 125 For</p> <p>Education Minn PAC 341 For</p> <p>Minn DFL State Central Committee 505 For</p> <p>SEIU Minn State Council Political Fund 1,420 For</p> <p style="text-align: right;">Total \$2,391</p> <p>Republican Party of Minn 4,897 Against</p> <p style="text-align: right;">Total \$4,897</p>
<p>Benson (Michelle) for Senate</p> <p>Housing First 472 For</p> <p>VOICES of Conservative Women State PAC 574 For</p> <p style="text-align: right;">Total \$1,046</p>		<p>Friends of Audrey Britton</p> <p>Education Minn PAC 104 For</p> <p style="text-align: right;">Total \$104</p>
<p>Mike Benson for Representative</p> <p>Pro Jobs Majority 19,753 For</p> <p style="text-align: right;">Total \$19,753</p>		<p>Andrew Brobston for Senate</p> <p>Education Minn PAC 147 For</p> <p style="text-align: right;">Total \$147</p>
<p>Friends for (Mandy) Benz</p> <p>37th Senate District RPM NEW 1,250 For</p> <p>Pro Jobs Majority 4,250 For</p> <p>Republican Party of Minn 7,324 For</p> <p style="text-align: right;">Total \$12,824</p>		<p>John Bruno 4 State House</p> <p>Education Minn PAC 325 For</p> <p style="text-align: right;">Total \$325</p>
<p>Connie Bernardy Volunteer Team (House)</p> <p>Education Minn PAC 351 For</p> <p style="text-align: right;">Total \$351</p>		<p>Brynaert (Kathy) for State Representative</p> <p>Education Minn PAC 103 For</p> <p style="text-align: right;">Total \$103</p>
<p>Volunteers for Russ (Bertsch)</p> <p>HRCC 1,490 For</p> <p>Minnesota's Future 15,374 For</p> <p>Pro Jobs Majority 7,010 For</p> <p style="text-align: right;">Total \$23,874</p> <p>Alliance for a Better Minnesota Action Fund 60,485 Against</p> <p>Education Minn PAC 12,238 Against</p> <p>Minn AFL-CIO 353 Against</p> <p>Minn DFL State Central Committee 53,279 Against</p> <p>Minn Nurses Assn Pol Comm 10,310 Against</p> <p style="text-align: right;">Total \$136,665</p>		<p>Citizens for Julie Bunn</p> <p>AFSCME Minn PEOPLE Committee Council 5 P 972 For</p> <p style="text-align: right;">Total \$972</p>
<p>Bly (Breanna) for MN House Campaign Committee</p> <p>Pro Jobs Majority 23,935 For</p> <p>Republican Party of Minn 36,048 For</p> <p style="text-align: right;">Total \$59,983</p>		

2012 Itemized Independent Expenditures Sorted by Candidate

Citizens for Julie Bunn (Senate)

AFSCME	125	For
CMVC Fund (Conservation MN Voter Center)	2,526	For
Education Minn PAC	3,744	For
Minn AFL-CIO	1,852	For
Minn DFL State Central Committee	38,537	For
Total	\$46,784	
Coalition of MN Businesses PAC	11,500	Against
Freedom Club State PAC	71,155	Against
Pro Jobs Majority	9,853	Against
Senate Victory Fund	4,550	Against
Total	\$97,058	

Citizens to Elect Kathy Busch

Education Minn PAC	147	For
Total	\$147	

Logan Campa for MN House Representative District 18B

Education Minn PAC	104	For
Total	\$104	

Friends for Jim Carlson

51st Senate District DFL NEW	127	For
AFSCME	264	For
AFSCME Minn PEOPLE Committee Council 5 P	2,025	For
Clean Water Action Independent Fund	147	For
Clean Water Action Voter Education Project	431	For
CMVC Fund (Conservation MN Voter Center)	768	For
Education Minn PAC	1,760	For
Minn AFL-CIO	411	For
Minn DFL State Central Committee	33,521	For
Minn Nurses Assn Pol Comm	488	For
NARAL Pro-Choice Minnesota	153	For
Planned Parenthood Minn, N Dakota, S Dakota	11,648	For
SEIU Minn State Council Political Fund	5,360	For
Sierra Club Political Committee	269	For
Working America Minn Political Committee	513	For
Total	\$57,885	
Freedom Club State PAC	109,152	Against
Minn AFL-CIO	288	Against
Minnesota's Future	19,200	Against
Pro Jobs Majority	28,101	Against
Senate Victory Fund	4,550	Against
Total	\$161,291	

Carlson (John) for Senate Committee

Coalition of MN Businesses PAC	41,143	For
Pro Jobs Majority	10,546	For
Senate Victory Fund	47,910	For
Total	\$99,599	
Alliance for a Better Minnesota Action Fund	4,640	Against
Minn AFL-CIO	1,948	Against
Minn DFL State Central Committee	20,011	Against

Public Safety Matters Campaign	10,304	Against
Total	\$36,903	

Lyndon R Carlson Campaign Committee

Education Minn PAC	604	For
Total	\$604	

Champion (Bobby Joe) for State Senate

Education Minn PAC	192	For
Total	\$192	

Committee to Elect Champion (Bobby Joe) for State Rep

AFSCME Minn PEOPLE Committee Council 5 P	213	For
Total	\$213	

Jon Chlebeck for MN House

Education Minn PAC	320	For
Total	\$320	

Chrissis (Barrett) for House

Education Minn PAC	104	For
Total	\$104	

Karen Clark Election Committee

Education Minn PAC	149	For
Total	\$149	

Clausen (Gregory) for Senate

57th Senate District DFL NEW	461	For
AFSCME	120	For
AFSCME Minn PEOPLE Committee Council 5 P	4,573	For
Education Minn PAC	1,897	For
Minn AFL-CIO	1,797	For
Minn DFL State Central Committee	23,021	For
Minn Nurses Assn Pol Comm	488	For
Planned Parenthood Minn, N Dakota, S Dakota	9,560	For
SEIU Minn State Council Political Fund	3,485	For
Total	\$45,402	
Freedom Club State PAC	10,634	Against
Senate Victory Fund	11,892	Against
Total	\$22,526	

Cohen (Richard) Volunteer Committee

AFSCME Minn PEOPLE Committee Council 5 P	1,087	For
Education Minn PAC	192	For
Minnesota Momentum	202	For
SEIU Minn State Council Political Fund	156	For
Total	\$1,637	

Cunniff (Robert) for State House

DFL House Caucus	15,800	For
Education Minn PAC	1,356	For
Minn AFL-CIO	550	For
Minn DFL State Central Committee	14,641	For
Total	\$32,347	

2012 Itemized Independent Expenditures Sorted by Candidate

Minnesota's Future	1,124	Against		Total	\$480
	Total				\$1,124
Friends of Pam Cunningham			DeGree (Thomas) for House		
HRCC	1,490	For	AFSCME Minn PEOPLE Committee Council 5 P	805	For
Minnesota's Future	14,458	For	Education Minn PAC	1,212	For
Pro Jobs Majority	12,301	For	Minn AFL-CIO	480	For
Republican Liberty Caucus of Minn	616	For	Minn DFL State Central Committee	55,680	For
	Total		Minn Nurses Assn Pol Comm	488	For
	\$28,865		Minnesota's Future	8,000	For
			SEIU Minn State Council Political Fund	253	For
Kevin Dahle for Senate				Total	\$66,918
AFSCME	614	For	Freedom Club State PAC	57,944	Against
AFSCME Minn PEOPLE Committee Council 5 P	1,763	For	HRCC	29,916	Against
Education Minn PAC	2,118	For	Minnesota's Future	23,455	Against
Minn AFL-CIO	2,057	For	Republican Party of Minn	3,572	Against
Minn DFL State Central Committee	51,477	For		Total	\$114,887
Minn Nurses Assn Pol Comm	488	For			
NARAL Pro-Choice Minnesota	202	For	Committee to elect Raymond Dehn		
Planned Parenthood Minn, N Dakota, S Dakota	9,560	For	AFSCME Minn PEOPLE Committee Council 5 P	1,327	For
SEIU Minn State Council Political Fund	2,307	For	MAPE-PAC	917	For
Sierra Club Political Committee	269	For	Sierra Club Political Committee	150	For
	Total			Total	\$2,394
	\$70,855				
Freedom Club State PAC	97,939	Against	Friends of Marc DeMers		
Pro Jobs Majority	18,309	Against	AFSCME Minn PEOPLE Committee Council 5 P	147	For
Senate Victory Fund	11,517	Against	DFL House Caucus	33,180	For
	Total		Education Minn PAC	1,360	For
	\$127,765		Minn AFL-CIO	718	For
			Minn DFL State Central Committee	12,712	For
Daley (Ted) for Senate Committee				Total	\$48,117
Freedom Club State PAC	28,659	For	Coalition of MN Businesses PAC	10,856	Against
Housing First	8,927	For	HRCC	26,824	Against
Pro Jobs Majority	62,501	For	Minnesota's Future	20,682	Against
Republican Liberty Caucus of Minn	1,157	For	Republican Party of Minn	37,207	Against
Senate Victory Fund	23,761	For		Total	\$95,569
	Total				
	\$125,005		Dettmer (Bob) Volunteer Committee		
Alliance for a Better Minnesota Action Fund	62,047	Against	Freedom Club State PAC	1,397	For
CMVC Fund (Conservation MN Voter Center)	1,009	Against		Total	\$1,397
Education Minn PAC	17,059	Against			
Minn AFL-CIO	579	Against	Volunteers for (Scott) Dibble		
Minn DFL State Central Committee	64,625	Against	AFSCME Minn PEOPLE Committee Council 5 P	184	For
Minn Nurses Assn Pol Comm	20,600	Against	Education Minn PAC	192	For
Working America Minn Political Committee	513	Against		Total	\$376
	Total				
	\$166,432		David Dill for MN Dist 3A		
People for (Gregory) Davids Committee			Education Minn PAC	208	For
Education Minn PAC	149	For		Total	\$208
	Total				
	\$149				
Neighbors for Jim Davnie					
AFSCME Minn PEOPLE Committee Council 5 P	180	For			
Education Minn PAC	149	For			
	Total				
	\$329				
Friends of Matt Dean					
Housing First	480	For			

2012 Itemized Independent Expenditures Sorted by Candidate

Doepke (Connie) for MN Senate

Minn Business Partnership PAC	3,410	For
Minnesota Momentum	220	For
Pro Jobs Majority	23,000	For
TwinWest Chamber of Commerce PAC	3,500	For
Total	\$30,130	
Freedom Club State PAC	34,675	Against
Total	\$34,675	

Friends for Zach (Dorholt)

AFSCME Minn PEOPLE Committee Council 5 P	249	For
America Votes Action Fund - Minnesota	15,305	For
Education Minn PAC	3,100	For
IFO Political Action Committee Fund	134	For
Minn AFL-CIO	675	For
Minn DFL State Central Committee	32,362	For
Minn Nurses Assn Pol Comm	488	For
Planned Parenthood Minn, N Dakota, S Dakota	4,428	For
Progressive Kick IE	10,828	For
SEIU Minn State Council Political Fund	1,253	For
Sierra Club Political Committee	2,891	For
Total	\$71,713	
HRCC	56,189	Against
Minn Business Partnership PAC	11,109	Against
Minnesota's Future	46,164	Against
Pro Jobs Majority	2,539	Against
Republican Party of Minn	13,776	Against
Total	\$129,777	

Al Doty Campaign Committee

Education Minn PAC	6,052	For
Morrison County DFL	509	For
Total	\$6,561	
Minnesota's Future	13,500	Against
Wadena County DFL	422	Against
Total	\$13,922	

Downey (Keith) for House - 41A

AFSCME Minn PEOPLE Committee Council 5 P	13,128	Against
Total	\$13,128	

Downey (Keith) for Senate

Freedom Club State PAC	51,041	For
Minnesota's Future	1,993	For
NRA Political Victory Fund	111	For
Republican Party of Minn	3,705	For
Senate Victory Fund	30,003	For
Total	\$86,853	
Alliance for a Better Minnesota Action Fund	144,365	Against
CMVC Fund (Conservation MN Voter Center)	4,935	Against
Minn AFL-CIO	389	Against
Minn DFL State Central Committee	143,285	Against
Public Safety Matters Campaign	23,612	Against

Dudley (Michael) for State Senate

Freedom Club State PAC	18,739	For
LeSueur County RPM	250	For
Pro Jobs Majority	52,640	For
Senate Victory Fund	39,700	For
Total	\$111,329	
Alliance for a Better Minnesota Action Fund	66,817	Against
Education Minn PAC	17,059	Against
Minn AFL-CIO	1,622	Against
Minn DFL State Central Committee	66,436	Against
Minn Nurses Assn Pol Comm	20,600	Against
Total	\$172,534	

Scott Dutcher for House

Grant County RPM	1,167	For
HRCC	1,490	For
Minn Business Partnership PAC	11,556	For
Minnesota's Future	16,108	For
Total	\$30,321	
Alliance for a Better Minnesota Action Fund	29,042	Against
Education Minn PAC	12,238	Against
Minn AFL-CIO	501	Against
Minn DFL State Central Committee	49,904	Against
Minn Nurses Assn Pol Comm	10,310	Against
Total	\$101,995	

Kari Dziedzic for State Senate

AFSCME Minn PEOPLE Committee Council 5 P	213	For
Education Minn PAC	147	For
Minn DFL State Central Committee	3,872	For
Total	\$4,232	

Eaton (Chris) for Senate

AFSCME Minn PEOPLE Committee Council 5 P	173	For
Education Minn PAC	147	For
Total	\$320	

Eken (Kent) for State Senate District 4

AFSCME	180	For
AFSCME Minn PEOPLE Committee Council 5 P	3,246	For
Education Minn PAC	3,570	For
IFO Political Action Committee Fund	138	For
Minn AFL-CIO	795	For
Minn DFL State Central Committee	65,002	For
SEIU Minn State Council Political Fund	843	For
Total	\$73,774	
Minnesota's Future	13,311	Against
Pro Jobs Majority	35,804	Against
Senate Victory Fund	38,492	Against
Total	\$87,607	

2012 Itemized Independent Expenditures Sorted by Candidate

Ron Erhardt Volunteer Committee

AFSCME Minn PEOPLE Committee Council 5 P	201	For
Education Minn PAC	985	For
Minn AFL-CIO	212	For
Minn DFL State Central Committee	18,285	For
Minn Nurses Assn Pol Comm	488	For
NARAL Pro-Choice Minnesota	275	For
SEIU Minn State Council Political Fund	1,503	For
Sierra Club Political Committee	269	For
Total	\$22,218	

Roger Erickson Campaign Committee

AFSCME Minn PEOPLE Committee Council 5 P	498	For
DFL House Caucus	42,317	For
Education Minn PAC	2,936	For
Minn AFL-CIO	973	For
Minn DFL State Central Committee	31,270	For
Planned Parenthood Minn, N Dakota, S Dakota	3,678	For
SEIU Minn State Council Political Fund	772	For
Total	\$82,444	
Coalition of MN Businesses PAC	10,892	Against
Freedom Club State PAC	54,867	Against
Republican Party of Minn	8,570	Against
Total	\$74,329	

Fabian (Daniel) for Dist 1A

DFL House Caucus	425	Against
Total	\$425	

Andrew Falk for State Representative

17th Senate District DFL NEW	1,622	For
AFSCME Minn PEOPLE Committee Council 5 P	275	For
Education Minn PAC	149	For
Minn AFL-CIO	433	For
SEIU Minn State Council Political Fund	801	For
Sierra Club Political Committee	135	For
Total	\$3,415	
HRCC	10,000	Against
Republican Party of Minn	9,801	Against
Total	\$19,801	

Tim Faust for MN House

AFSCME Minn PEOPLE Committee Council 5 P	786	For
DFL House Caucus	18,173	For
Education Minn PAC	1,924	For
Minn AFL-CIO	1,390	For
Minn DFL State Central Committee	32,963	For
SEIU Minn State Council Political Fund	914	For
Total	\$56,150	
HRCC	39,504	Against
Minnesota's Future	25,280	Against
Republican Party of Minn	20,856	Against
Total	\$85,640	

Friends for Fiereck (Ryan)

6th Congressional District DFL	122	For
Education Minn PAC	1,086	For
Total	\$1,208	

Friends of (Michelle) Fischbach

Minnesota Momentum	367	For
Senate Victory Fund	335	For
Total	\$702	

Fischer (Peter) for Representative

AFSCME Minn PEOPLE Committee Council 5 P	1,268	For
Education Minn PAC	3,326	For
Minn AFL-CIO	948	For
Minn DFL State Central Committee	29,877	For
Planned Parenthood Minn, N Dakota, S Dakota	1,362	For
Sierra Club Political Committee	156	For
Total	\$36,937	
HRCC	46,965	Against
Minnesota's Future	38,655	Against
Pro Jobs Majority	7,010	Against
Total	\$92,630	

Minnesotans for Adam Fisher

Education Minn PAC	104	For
Total	\$104	

Patriots for Mary Franson

HRCC	5,800	For
Minnesota's Future	1,124	For
Total	\$6,924	
DFL House Caucus	18,776	Against
Minn AFL-CIO	550	Against
Minn DFL State Central Committee	8,294	Against
Total	\$27,620	

Melisa Franzen for Senate

AFSCME	524	For
AFSCME Minn PEOPLE Committee Council 5 P	1,195	For
Education Minn PAC	4,000	For
Minn AFL-CIO	476	For
Minn DFL State Central Committee	37,394	For
Minn Nurses Assn Pol Comm	488	For
NARAL Pro-Choice Minnesota	415	For
Planned Parenthood Minn, N Dakota, S Dakota	11,384	For
SEIU Minn State Council Political Fund	3,792	For
Total	\$59,668	
Freedom Club State PAC	135,140	Against
Minnesota's Future	1,993	Against
Senate Victory Fund	14,850	Against
Total	\$151,983	

2012 Itemized Independent Expenditures Sorted by Candidate

Fritz (Patti) Volunteer Committee

AFSCME Minn PEOPLE Committee Council 5 P	574	For
Education Minn PAC	1,567	For
Minn AFL-CIO	334	For
Minn DFL State Central Committee	32,150	For
Minn Nurses Assn Pol Comm	2,747	For
Rice County DFL	970	For
SEIU Minn State Council Political Fund	18,032	For
Total	\$56,374	

Education Minn PAC	192	For
Total	\$387	

Committee to Elect Steve Green

Minnesota's Future	13,214	For
Total	\$13,214	
Alliance for a Better Minnesota Action Fund	2,842	Against
Minn DFL State Central Committee	348	Against
Total	\$3,190	

Gaither (David) for State Senate

Freedom Club State PAC	8,218	For
Senate Victory Fund	5,578	For
Total	\$13,796	
Minn DFL State Central Committee	80,634	Against
Total	\$80,634	

(Dan) Griffith for Judge

Senate Victory Fund	25,000	For
Total	\$25,000	

Pat Hall for Senate

Freedom Club State PAC	10,528	For
Total	\$10,528	
Alliance for a Better Minnesota Action Fund	70,900	Against
Education Minn PAC	17,059	Against
Minn AFL-CIO	1,434	Against
Minn DFL State Central Committee	12,841	Against
Minn Nurses Assn Pol Comm	20,595	Against
Total	\$122,829	

Friends of Paul Gammel

AFSCME Minn PEOPLE Committee Council 5 P	504	For
Education Minn PAC	514	For
SEIU Minn State Council Political Fund	649	For
Total	\$1,667	

Gazelka (Paul) Volunteer Committee

Minnesota's Future	20,997	For
North Star SFAA-PAC	2,605	For
Senate Victory Fund	1,750	For
Total	\$25,352	

Halverson (Laurie) for House

51st Senate District DFL NEW	173	For
AFSCME	113	For
AFSCME Minn PEOPLE Committee Council 5 P	974	For
Clean Water Action Voter Education Project	431	For
CMVC Fund (Conservation MN Voter Center)	240	For
Education Minn PAC	2,647	For
Minn AFL-CIO	348	For
Minn DFL State Central Committee	42,023	For
Planned Parenthood Minn, N Dakota, S Dakota	2,066	For
SEIU Minn State Council Political Fund	1,585	For
Total	\$50,600	

Gibbons (Roberta) for MN House

AFSCME Minn PEOPLE Committee Council 5 P	1,544	For
CMVC Fund (Conservation MN Voter Center)	496	For
Education Minn PAC	566	For
SEIU Minn State Council Political Fund	2,290	For
Total	\$4,896	

Gimse (Joe) for Senate

Minnesota's Future	20,997	For
Senate Victory Fund	9,351	For
Total	\$30,348	
Alliance for a Better Minnesota Action Fund	42,360	Against
Education Minn PAC	17,059	Against
Minn AFL-CIO	663	Against
Minn DFL State Central Committee	61,423	Against
Minn Nurses Assn Pol Comm	20,600	Against
Public Safety Matters Campaign	16,137	Against
Total	\$158,242	

Clean Water Action Independent Fund	167	Against
Freedom Club State PAC	45,757	Against
HRCC	32,395	Against
Minnesota's Future	13,710	Against
Republican Party of Minn	10,877	Against
Total	\$102,906	

Citizens for Dave Hancock

Coalition of MN Businesses PAC	14,612	For
Freedom Club State PAC	10,531	For
HRCC	37,581	For
Minnesota's Future	12,095	For
Republican Party of Minn	14,751	For
Total	\$89,570	

Glahn (William) for House 49A

Minn AFL-CIO	172	Against
Total	\$172	

Goodwin (Barbara) Volunteer Committee

AFSCME Minn PEOPLE Committee Council 5 P	195	For
--	-----	-----

2012 Itemized Independent Expenditures Sorted by Candidate

AFSCME Minn PEOPLE Committee Council 5 P	13,563	Against	AFSCME Minn PEOPLE Committee Council 5 P	961	For
Alliance for a Better Minnesota Action Fund	96,331	Against	Education Minn PAC	147	For
DFL House Caucus	1,847	Against	SEIU Minn State Council Political Fund	397	For
Minn AFL-CIO	727	Against			
Minn DFL State Central Committee	43,810	Against	Total	\$1,505	
Public Safety Matters Campaign	30,608	Against			
Total	\$186,886		Hertaus (Jerome) for House Seat 33A		
			Housing First	745	For
			Total	\$745	
David Hann for State Senate					
48th Senate District RPM NEW	7,900	For	Tori Hill for House		
Freedom Club State PAC	32,613	For	Education Minn PAC	265	For
Senate Victory Fund	4,816	For	Total	\$265	
Total	\$45,329		Committee to Elect Andy Hillebregt for House of Rep 35A		
			6th Congressional District DFL	122	For
48th Senate District DFL NEW	2,158	Against	Total	\$122	
Alliance for a Better Minnesota Action Fund	106,594	Against	Debra Hilstrom Volunteer Committee		
CMVC Fund (Conservation MN Voter Center)	4,140	Against	Education Minn PAC	149	For
Education Minn PAC	17,059	Against	Total	\$149	
Minn AFL-CIO	619	Against	David Hoden for State Representative		
Minn DFL State Central Committee	105,663	Against	Education Minn PAC	104	For
Minn Nurses Assn Pol Comm	20,600	Against	Total	\$104	
Total	\$256,833		Committee to Elect John Hoffman		
Phil Hansen for Senate					
Minnesota's Future	20,808	For	AFSCME	314	For
Pro Jobs Majority	35,804	For	AFSCME Minn PEOPLE Committee Council 5 P	1,687	For
Senate Victory Fund	20,105	For	Clean Water Action Independent Fund	287	For
Total	\$76,717		Clean Water Action Voter Education Project	849	For
Alliance for a Better Minnesota Action Fund	73,925	Against	Education Minn PAC	3,636	For
Education Minn PAC	36,061	Against	Minn AFL-CIO	778	For
Minn AFL-CIO	620	Against	Minn DFL State Central Committee	6,277	For
Minn DFL State Central Committee	81,431	Against	Minn Nurses Assn Pol Comm	530	For
Total	\$192,037		Planned Parenthood Minn, N Dakota, S Dakota	5,450	For
People for (Rick) Hansen					
AFSCME Minn PEOPLE Committee Council 5 P	117	For	SEIU Minn State Council Political Fund	2,647	For
Education Minn PAC	149	For	Total	\$22,455	
Total	\$266		Freedom Club State PAC	125,109	Against
Hausman (Alice) Volunteer Committee					
AFSCME Minn PEOPLE Committee Council 5 P	139	For	Pro Jobs Majority	14,080	Against
Education Minn PAC	149	For	Senate Victory Fund	7,025	Against
Total	\$288		Total	\$146,214	
Foung (Hawj) for Senate 67					
AFSCME Minn PEOPLE Committee Council 5 P	291	For	Joe Hoppe Volunteer Committee		
Sierra Club Political Committee	150	For	Housing First	486	For
Total	\$441		Total	\$486	
Jeff Hayden for Senate					
AFSCME Minn PEOPLE Committee Council 5 P	196	For	Hornstein (Frank) Volunteer Committee		
Education Minn PAC	192	For	Education Minn PAC	149	For
Total	\$388		Total	\$149	
Tim Henderson for Senate					

2012 Itemized Independent Expenditures Sorted by Candidate

Melissa Hortman Campaign Committee

Total **\$1,687**

Clean Water Action Independent Fund	284	For
Clean Water Action Voter Education Project	849	For
CMVC Fund (Conservation MN Voter Center)	308	For
Education Minn PAC	269	For
Minn AFL-CIO	423	For
SEIU Minn State Council Political Fund	1,780	For
Sierra Club Political Committee	151	For

Total **\$4,064**

A Stronger Minnesota	802	Against
----------------------	-----	---------

Total **\$802**

Housley (Karin) For Senate

Coalition of MN Businesses PAC	11,500	For
Freedom Club State PAC	4,820	For
Housing First	3,632	For
National Assn of Realtors Fund	12,412	For
Pro Jobs Majority	29,188	For
Senate Victory Fund	50,112	For
VOICES of Conservative Women State PAC	179	For
Women's Victory Fund (Women PAC)	2,680	For

Total **\$114,523**

Minn AFL-CIO	1,444	Against
--------------	-------	---------

Minn DFL State Central Committee	99,951	Against
----------------------------------	--------	---------

Total **\$101,395**

Howe (Jeffrey) for House

Minn Business Partnership PAC	3,720	For
-------------------------------	-------	-----

Total **\$3,720**

Howe (John) for Senate

Republican Party of Minn	2,500	For
Senate Victory Fund	17,919	For

Total **\$20,419**

Alliance for a Better Minnesota Action Fund	61,245	Against
---	--------	---------

Education Minn PAC	10,593	Against
--------------------	--------	---------

Minn AFL-CIO	1,681	Against
--------------	-------	---------

Minn DFL State Central Committee	71,888	Against
----------------------------------	--------	---------

Total **\$145,407**

Howes (Larry) Volunteer Committee

Minn Nurses Assn Pol Comm	14,380	For
Minnesota's Future	916	For
Republican Party of Minn	64,668	For

Total **\$79,964**

DFL House Caucus	1,556	Against
------------------	-------	---------

Minn DFL State Central Committee	42,403	Against
----------------------------------	--------	---------

Total **\$43,959**

Humphrey (Robert) for Senate

AFSCME Minn PEOPLE Committee Council 5 P	966	For
--	-----	-----

MAPE-PAC	275	For
----------	-----	-----

Minn AFL-CIO	446	For
--------------	-----	-----

Tom Huntley Volunteer Committee

AFSCME Minn PEOPLE Committee Council 5 P	170	For
--	-----	-----

Education Minn PAC	149	For
--------------------	-----	-----

Total **\$319**

Ingebrigtsen (William) for Senate Committee

Senate Victory Fund	665	For
---------------------	-----	-----

Total **\$665**

Isaacson (Jason) for Minnesota

AFSCME Minn PEOPLE Committee Council 5 P	137	For
--	-----	-----

Education Minn PAC	1,571	For
--------------------	-------	-----

Total **\$1,708**

Jacobson (Theresa) Volunteer Committee

Coalition of MN Businesses PAC	14,612	For
--------------------------------	--------	-----

Minnesota's Future	12,658	For
--------------------	--------	-----

Republican Party of Minn	7,044	For
--------------------------	-------	-----

Total **\$34,314**

Alliance for a Better Minnesota Action Fund	59,593	Against
---	--------	---------

Education Minn PAC	12,238	Against
--------------------	--------	---------

Minn AFL-CIO	667	Against
--------------	-----	---------

Minn DFL State Central Committee	48,365	Against
----------------------------------	--------	---------

Minn Nurses Assn Pol Comm	10,310	Against
---------------------------	--------	---------

Total **\$131,173**

Jensen4senate Campaign (Cory Jensen)

Republican Party of Minn	887	For
--------------------------	-----	-----

Total **\$887**

Dave Jensen for MN House Campaign

Education Minn PAC	104	For
--------------------	-----	-----

Total **\$104**

Vicki Jensen for Senate

AFSCME Minn PEOPLE Committee Council 5 P	1,238	For
--	-------	-----

Education Minn PAC	3,938	For
--------------------	-------	-----

Minn AFL-CIO	1,380	For
--------------	-------	-----

Planned Parenthood Minn, N Dakota, S Dakota	5,450	For
---	-------	-----

SEIU Minn State Council Political Fund	4,257	For
--	-------	-----

Total **\$16,263**

Freedom Club State PAC	39,628	Against
------------------------	--------	---------

Minnesota's Future	6,600	Against
--------------------	-------	---------

Senate Victory Fund	30,626	Against
---------------------	--------	---------

Total **\$76,854**

2012 Itemized Independent Expenditures Sorted by Candidate

Alice Johnson for Senate

AFSCME	532	For
AFSCME Minn PEOPLE Committee Council 5 P	1,816	For
Education Minn PAC	2,523	For
IBEW Local 292 Political Education Fund	238	For
Minn AFL-CIO	1,377	For
Minn Nurses Assn Pol Comm	488	For
Planned Parenthood Minn, N Dakota, S Dakota	9,538	For
SEIU Minn State Council Political Fund	3,987	For
Total	\$20,499	
Freedom Club State PAC	102,244	Against
Pro Jobs Majority	14,080	Against
Senate Victory Fund	4,550	Against
Total	\$120,874	

Brian Johnson for House Committee

Education Minn PAC	104	For
Total	\$104	

Nathan Johnson / Your Representative

Minn AFL-CIO	138	For
Total	\$138	

Volunteers for (Sheldon) Johnson

AFSCME Minn PEOPLE Committee Council 5 P	145	For
Education Minn PAC	149	For
Total	\$294	

Volunteers for Phyllis Kahn

Education Minn PAC	149	For
Total	\$149	

voteKAISER (Daniel) Campaign Committee

Steele County RPM	503	For
Total	\$503	
Minn AFL-CIO	391	Against
Minn DFL State Central Committee	16,110	Against
Total	\$16,501	

Kanne (James) for House 16B

Education Minn PAC	155	For
Total	\$155	

Susan Kent for Senate

AFSCME	368	For
AFSCME Minn PEOPLE Committee Council 5 P	2,095	For
Clean Water Action Independent Fund	273	For
Clean Water Action Voter Education Project	123	For
Education Minn PAC	2,673	For
Minn AFL-CIO	1,703	For
Minn Nurses Assn Pol Comm	678	For
Planned Parenthood Minn, N Dakota, S Dakota	9,538	For
SEIU Minn State Council Political Fund	360	For
Total	\$17,811	

Freedom Club State PAC	87,306	Against
Pro Jobs Majority	14,021	Against
Senate Victory Fund	13,650	Against
Total	\$114,977	

Andrea Kieffer Citizens for Freedom

Women's Victory Fund (Women PAC)	3,215	For
Total	\$3,215	

Citizens for Deb Kiel

Coalition of MN Businesses PAC	14,576	For
HRCC	21,658	For
Minn TruckPAC	1,656	For
Minnesota's Future	12,682	For
Republican Party of Minn	28,061	For
Total	\$78,633	

AFSCME Minn PEOPLE Committee Council 5 P	13,586	Against
Alliance for a Better Minnesota Action Fund	12,803	Against
DFL House Caucus	4,154	Against
Minn AFL-CIO	559	Against
Minn DFL State Central Committee	6,230	Against
Public Safety Matters Campaign	16,159	Against
Total	\$53,491	

Citizens for (April) King Committee

Freedom Club State PAC	27,001	For
Minnesota's Future	1,994	For
Total	\$28,995	
Minn DFL State Central Committee	62,291	Against
Total	\$62,291	

Sally (Knox) for Senate

Education Minn PAC	147	For
Total	\$147	

Koenen (Lyle) Senate Campaign

17th Senate District DFL NEW	1,622	For
20th Senate District DFL	402	For
AFSCME	730	For
AFSCME Minn PEOPLE Committee Council 5 P	4,814	For
Education Minn PAC	3,615	For
Minn AFL-CIO	1,618	For
Minn DFL State Central Committee	24,607	For
Minn Nurses Assn Pol Comm	488	For
Minnesota Momentum	346	For
SEIU Minn State Council Political Fund	3,209	For
Swift County DFL	353	For
Total	\$41,804	
Minnesota's Future	13,500	Against
Total	\$13,500	

Jack Krage for Senate

Education Minn PAC	1,418	For
Total	\$1,418	

2012 Itemized Independent Expenditures Sorted by Candidate

<p>Pro Jobs Majority 8,915 Against</p> <p>Senate Victory Fund 4,546 Against</p> <p style="text-align: right;">Total \$13,461</p>		<p>AFSCME Minn PEOPLE Committee Council 5 P 137 For</p> <p>Education Minn PAC 149 For</p> <p style="text-align: right;">Total \$286</p>
<p>Al Kruse Campaign Committee</p> <p>Education Minn PAC 770 For</p> <p style="text-align: right;">Total \$770</p> <p>Alliance for a Better Minnesota Action Fund 8,759 Against</p> <p style="text-align: right;">Total \$8,759</p>		<p>Liebling (Tina) for State House</p> <p>DFL House Caucus 3,750 For</p> <p>Education Minn PAC 167 For</p> <p>SEIU Minn State Council Political Fund 269 For</p> <p style="text-align: right;">Total \$4,186</p> <p>HRCC 21,442 Against</p> <p>Minnesota's Future 8,000 Against</p> <p>Pro Jobs Majority 7,285 Against</p> <p style="text-align: right;">Total \$36,727</p>
<p>Minnesotans for Benjamin Kruse</p> <p>Freedom Club State PAC 26,773 For</p> <p>Housing First 2,683 For</p> <p>National Assn of Realtors Fund 44,349 For</p> <p>NRA Political Victory Fund 127 For</p> <p>Pro Jobs Majority 14,080 For</p> <p>Republican Liberty Caucus of Minn 690 For</p> <p>Republican Party of Minn 2,167 For</p> <p>Senate Victory Fund 52,206 For</p> <p style="text-align: right;">Total \$143,075</p> <p>Alliance for a Better Minnesota Action Fund 134,812 Against</p> <p>CMVC Fund (Conservation MN Voter Center) 619 Against</p> <p>IBEW Local 292 Political Education Fund 116 Against</p> <p>Minn AFL-CIO 778 Against</p> <p>Minn DFL State Central Committee 67,813 Against</p> <p>Public Safety Matters Campaign 23,682 Against</p> <p style="text-align: right;">Total \$227,820</p>		<p>Lien (Benjamin) for Minnesota 4A</p> <p>AFSCME 180 For</p> <p>AFSCME Minn PEOPLE Committee Council 5 P 519 For</p> <p>DFL House Caucus 59,054 For</p> <p>Education Minn PAC 2,010 For</p> <p>IFO Political Action Committee Fund 231 For</p> <p>Minn AFL-CIO 215 For</p> <p>Minn DFL State Central Committee 51,743 For</p> <p>SEIU Minn State Council Political Fund 748 For</p> <p style="text-align: right;">Total \$114,700</p> <p>HRCC 37,274 Against</p> <p>Minn Business Partnership PAC 11,109 Against</p> <p>Minnesota's Future 37,226 Against</p> <p style="text-align: right;">Total \$85,609</p>
<p>Citizens for Gregg Kulberg</p> <p>Republican Party of Minn 1,611 For</p> <p style="text-align: right;">Total \$1,611</p>		<p>Leon Lillie for House</p> <p>AFSCME Minn PEOPLE Committee Council 5 P 151 For</p> <p>Education Minn PAC 149 For</p> <p style="text-align: right;">Total \$300</p>
<p>(Kevin) Labenz for MN House</p> <p>Education Minn PAC 1,262 For</p> <p style="text-align: right;">Total \$1,262</p>		<p>Lillie (Ted) for Senate</p> <p>Freedom Club State PAC 33,400 For</p> <p>Housing First 8,576 For</p> <p>Minn TruckPAC 1,656 For</p> <p>Pro Jobs Majority 47,973 For</p> <p>Republican Liberty Caucus of Minn 616 For</p> <p>Senate Victory Fund 22,214 For</p> <p style="text-align: right;">Total \$114,435</p> <p>Alliance for a Better Minnesota Action Fund 68,897 Against</p> <p>Minn AFL-CIO 1,416 Against</p> <p>Minn DFL State Central Committee 132,102 Against</p> <p>Public Safety Matters Campaign 23,632 Against</p> <p style="text-align: right;">Total \$226,047</p>
<p>Laine (Carolyn) for State Representative</p> <p>AFSCME Minn PEOPLE Committee Council 5 P 108 For</p> <p>Education Minn PAC 194 For</p> <p style="text-align: right;">Total \$302</p>		<p>Limmer (Warren) for Senate Committee</p> <p>Housing First 754 For</p> <p style="text-align: right;">Total \$754</p>
<p>Latz (Ronald) for Senate Volunteer Committee</p> <p>AFSCME Minn PEOPLE Committee Council 5 P 117 For</p> <p>Education Minn PAC 265 For</p> <p style="text-align: right;">Total \$382</p>		
<p>Neighbors for Colin Lee</p> <p>Education Minn PAC 162 For</p> <p style="text-align: right;">Total \$162</p>		
<p>Lenczewski (Ann) Volunteer Committee</p> <p>Education Minn PAC 589 For</p> <p style="text-align: right;">Total \$589</p>		
<p>John Lesch for State Representative</p>		

2012 Itemized Independent Expenditures Sorted by Candidate

Loeffler (Diane) for the Legislature

AFSCME Minn PEOPLE Committee Council 5 P	128	For
Education Minn PAC	149	For
Total	\$277	

Friends of Kathy Lohmer

Freedom Club State PAC	9,427	For
HRCC	1,490	For
Minnesota's Future	13,574	For
Republican Party of Minn	7,171	For
VOICES of Conservative Women State PAC	129	For
Total	\$31,791	
Alliance for a Better Minnesota Action Fund	119,493	Against
CMVC Fund (Conservation MN Voter Center)	1,561	Against
Minn AFL-CIO	389	Against
Minn DFL State Central Committee	42,222	Against
Public Safety Matters Campaign	15,574	Against
Total	\$179,239	

Tony Lourey for Senate

AFSCME Minn PEOPLE Committee Council 5 P	284	For
Education Minn PAC	192	For
Total	\$476	

Committee to Elect Dale Lueck

Minnesota's Future	14,795	For
Total	\$14,795	
Alliance for a Better Minnesota Action Fund	2,844	Against
Minn AFL-CIO	217	Against
Minn DFL State Central Committee	17,564	Against
Minnesota's Future	1,650	Against
Total	\$22,275	

Bruce A Lundeen Volunteer Committee

Republican Party of Minn	343	For
Total	\$343	

Friends of Tara Mack

CMVC Fund (Conservation MN Voter Center)	990	Against
Total	\$990	

Mahoney (Tim) for House

AFSCME Minn PEOPLE Committee Council 5 P	146	For
Education Minn PAC	149	For
Total	\$295	

Neighbors for (Carlos) Mariani Committee

Minn Business Partnership PAC	1,860	For
Total	\$1,860	

Marquart (Paul) Volunteer Committee

Education Minn PAC	626	For
Total	\$626	

Minnesotans for (John) Marty

AFSCME Minn PEOPLE Committee Council 5 P	276	For
Total	\$276	

Senator (John) Marty Volunteer Committee

Education Minn PAC	192	For
Total	\$192	

Masin (Sandra) Campaign Committee

AFSCME	151	For
AFSCME Minn PEOPLE Committee Council 5 P	1,214	For
Education Minn PAC	3,802	For
Minn AFL-CIO	350	For
Minn DFL State Central Committee	36,998	For
Minn Nurses Assn Pol Comm	488	For
NARAL Pro-Choice Minnesota	123	For
Planned Parenthood Minn, N Dakota, S Dakota	4,736	For
SEIU Minn State Council Political Fund	3,805	For
Sierra Club Political Committee	2,735	For
Working America Minn Political Committee	242	For
Total	\$54,644	

HRCC	32,396	Against
Minnesota's Future	25,310	Against
Pro Jobs Majority	7,010	Against
Republican Party of Minn	7,894	Against
Total	\$72,610	

Friends of Jerry McCarter

AFSCME Minn PEOPLE Committee Council 5 P	482	For
Education Minn PAC	640	For
SEIU Minn State Council Political Fund	2,416	For
Total	\$3,538	
Minnesota's Future	6,600	Against
Pro Jobs Majority	18,829	Against
Senate Victory Fund	31,101	Against
Total	\$56,530	

Joe McDonald for State Rep

Housing First	459	For
Total	\$459	

Committee for McElfrick (Carolyn)

Americans for Tax Reform Political Fund	18,463	For
Coalition of MN Businesses PAC	14,612	For
Minnesota's Future	15,050	For
Republican Party of Minn	10,091	For
Total	\$58,216	

2012 Itemized Independent Expenditures Sorted by Candidate

Alliance for a Better Minnesota Action Fund	26,510	Against	Minn AFL-CIO	744	For
DFL House Caucus	1,944	Against			
Education Minn PAC	12,238	Against			
Minn AFL-CIO	580	Against			
Minn DFL State Central Committee	37,860	Against			
Minn Nurses Assn Pol Comm	10,311	Against			
Public Safety Matters Campaign	16,160	Against			
Total	\$105,603			Total	\$2,198
McKendry (Laurie) for Minnesota Senate					
AFSCME	123	For			
AFSCME Minn PEOPLE Committee Council 5 P	1,926	For			
Clean Water Action Independent Fund	134	For			
Clean Water Action Voter Education Project	627	For			
CMVC Fund (Conservation MN Voter Center)	848	For			
Education Minn PAC	1,781	For			
IBEW Local 292 Political Education Fund	103	For			
Minn AFL-CIO	790	For			
Minn DFL State Central Committee	36,985	For			
Minn Nurses Assn Pol Comm	488	For			
Planned Parenthood Minn, N Dakota, S Dakota	5,472	For			
SEIU Minn State Council Political Fund	4,396	For			
Total	\$53,673			Total	\$1,217
Freedom Club State PAC	20,000	Against			
Senate Victory Fund	6,825	Against			
Total	\$26,825			Total	\$683
McNamar (Jay) for House					
AFSCME Minn PEOPLE Committee Council 5 P	2,304	For			
DFL House Caucus	42,028	For			
Education Minn PAC	4,442	For			
Minn AFL-CIO	662	For			
Minn DFL State Central Committee	35,185	For			
Total	\$84,621			Total	\$104
HRCC	43,850	Against			
Minn Business Partnership PAC	11,109	Against			
Minnesota's Future	40,871	Against			
Total	\$95,830			Total	\$104
Citizens for Denny McNamara					
Housing First	1,044	For			
Total	\$1,044			Total	\$104
Carly Melin for Representative					
Education Minn PAC	234	For			
Total	\$234			Total	\$104
Neighbors for Omar Merhi					
Working America Minn Political Committee	271	For			
Total	\$271			Total	\$104
Metsa (Jason) for House					
AFSCME Minn PEOPLE Committee Council 5 P	151	For			
Education Minn PAC	1,303	For			
Metzen (James) Re-election Committee					
AFSCME Minn PEOPLE Committee Council 5 P				218	For
Education Minn PAC				192	For
Housing First				479	For
Minnesota Momentum				104	For
SEIU Minn State Council Political Fund				224	For
Total				Total	\$1,217
Metzger (Ann Marie) for Minnesota					
Education Minn PAC				683	For
Total				Total	\$683
Friends of Todd Mikkelson					
Education Minn PAC				104	For
Total				Total	\$104
Friends for (Jeremy) Miller					
Minn TruckPAC				1,656	For
Pro Jobs Majority				42,996	For
Senate Victory Fund				10,446	For
Total				Total	\$55,098
Citizens for Tim Miller					
Republican Party of Minn				4,901	For
Total				Total	\$4,901
Minn AFL-CIO				332	Against
Total				Total	\$332
Moen (Kenneth) for Senate					
26th Senate District DFL NEW				847	For
AFSCME Minn PEOPLE Committee Council 5 P				164	For
Education Minn PAC				342	For
SEIU Minn State Council Political Fund				2,460	For
Total				Total	\$3,813
Montplaisir (Bruce) for House					
Education Minn PAC				179	For
Wabasha County DFL				337	For
Total				Total	\$516
Rena (Moran) for Rep					
AFSCME Minn PEOPLE Committee Council 5 P				136	For
Education Minn PAC				149	For
Total				Total	\$285

2012 Itemized Independent Expenditures Sorted by Candidate

Volunteers for (Will) Morgan

AFSCME Minn PEOPLE Committee Council 5 P	1,634	For
Education Minn PAC	1,361	For
Minn AFL-CIO	739	For
Minn DFL State Central Committee	55,567	For
Minn Nurses Assn Pol Comm	550	For
Planned Parenthood Minn, N Dakota, S Dakota	5,450	For
SEIU Minn State Council Political Fund	2,514	For
Sierra Club Political Committee	1,025	For
Total	\$68,840	
Pro Jobs Majority	4,457	Against
Republican Party of Minn	5,013	Against
Total	\$9,470	

Terry Morrow Campaign Committee

AFSCME Minn PEOPLE Committee Council 5 P	115	For
Education Minn PAC	175	For
Total	\$290	

Mullery (Joe) Volunteer Committee

AFSCME Minn PEOPLE Committee Council 5 P	494	For
Education Minn PAC	149	For
Total	\$643	

Neighbors for (Erin) Murphy

AFSCME Minn PEOPLE Committee Council 5 P	122	For
Education Minn PAC	149	For
Total	\$271	

Mary Murphy Volunteer Committee

Education Minn PAC	149	For
Total	\$149	

Murray (Rich) for House 27A

HRCC	1,490	For
Minn TruckPAC	1,656	For
Minnesota's Future	12,542	For
Republican Party of Minn	45,084	For
Total	\$60,772	
Alliance for a Better Minnesota Action Fund	41,737	Against
DFL House Caucus	4,967	Against
Minn AFL-CIO	330	Against
Minn DFL State Central Committee	38,315	Against
Public Safety Matters Campaign	30,481	Against
Total	\$115,830	

Pam Myhra For House

VOICES of Conservative Women State PAC	574	For
Total	\$574	

Nelson (Carla) for Senate

Housing First	964	For
Senate Victory Fund	765	For
Total	\$1,729	

Mike Nelson Volunteer Committee

Education Minn PAC	149	For
Housing First	508	For
Total	\$657	

Jerry Newton Committee

Education Minn PAC	1,740	For
IBEW Local 292 Political Education Fund	238	For
SEIU Minn State Council Political Fund	2,094	For
Total	\$4,072	
37th Senate District RPM NEW	1,250	Against
A Stronger Minnesota	4,796	Against
Republican Party of Minn	8,041	Against
Total	\$14,087	

Nienow (Sean) Volunteer Committee

Chisago County RPM	122	For
Total	\$122	

Niles (Don) for House 9A

Education Minn PAC	104	For
Total	\$104	
Wadena County DFL	422	Against
Total	\$422	

Nolan (Anne) Campaign Committee

Education Minn PAC	127	For
IFO Political Action Committee Fund	157	For
SEIU Minn State Council Political Fund	1,231	For
Total	\$1,515	

Jeske (Noordergraaf) for Senate

AFSCME Minn PEOPLE Committee Council 5 P	840	For
Education Minn PAC	147	For
SEIU Minn State Council Political Fund	1,273	For
Total	\$2,260	

Nordhagen (Steve) for Senate

Senate Victory Fund	2,394	For
Total	\$2,394	

Norton (Kimberly) for MN House Campaign Committee

DFL House Caucus	3,750	For
Education Minn PAC	138	For
Sierra Club Political Committee	266	For
Total	\$4,154	
A Stronger Minnesota	12,265	Against
Total	\$12,265	

Committee to Elect Oberloh (Alan)

Education Minn PAC	3,267	For
Total	\$3,267	

2012 Itemized Independent Expenditures Sorted by Candidate

Coalition of MN Businesses PAC	11,500	Against		Total	\$14,582
Freedom Club State PAC	12,703	Against			
Minnesota's Future	13,500	Against	Pelowski (Gene) Volunteer Committee		
Pro Jobs Majority	8,046	Against	Education Minn PAC	149	For
Senate Victory Fund	24,432	Against	IFO Political Action Committee Fund	212	For
Total	\$70,181			Total	\$361
Rick Olseen for House			Peppin (Joyce) Volunteer Committee		
Education Minn PAC	267	For	Housing First	358	For
Minn DFL State Central Committee	505	For		Total	\$358
SEIU Minn State Council Political Fund	640	For			
Total	\$1,412		Paul Perovich for Senate		
Minnesota's Future	18,050	Against	Education Minn PAC	147	For
Total	\$18,050			Total	\$147
Ortman (Julianne) for Senate Committee			Peter Perovich for Senate		
Housing First	486	For	6th Congressional District DFL	122	For
Minn Business Partnership PAC	3,458	For	Education Minn PAC	192	For
VOICES of Conservative Women State PAC	144	For		Total	\$314
Total	\$4,088		Citizens for John Persell		
David Osmek Volunteer Committee			5A House District DFL NEW	897	For
Freedom Club State PAC	20,457	For	AFSCME Minn PEOPLE Committee Council 5 P	218	For
Housing First	745	For	DFL House Caucus	34,482	For
Total	\$21,202		Minn DFL State Central Committee	26,763	For
Sandra Pappas for Senate			Planned Parenthood Minn, N Dakota, S Dakota	4,428	For
AFSCME Minn PEOPLE Committee Council 5 P	1,217	For		Total	\$66,788
Education Minn PAC	192	For	HRCC	24,290	Against
Total	\$1,409		Minnesota's Future	8,000	Against
Pariseau (Greg) for State House			Republican Party of Minn	20,002	Against
Education Minn PAC	104	For		Total	\$52,292
SEIU Minn State Council Political Fund	479	For	Petersburg (John) Campaign Committee		
Total	\$583		HRCC	1,490	For
Patterson (Bruce) for House			Republican Party of Minn	10,380	For
AFSCME Minn PEOPLE Committee Council 5 P	108	For	Steele County RPM	503	For
Education Minn PAC	104	For		Total	\$12,373
Pennington County DFL	275	For	Minn DFL State Central Committee	288	Against
Total	\$487			Total	\$288
Paymar (Michael) Volunteer Committee			Elect Roz Peterson Committee		
AFSCME Minn PEOPLE Committee Council 5 P	114	For	Housing First	4,350	For
Education Minn PAC	149	For	HRCC	1,490	For
Total	\$263		National Assn of Realtors Fund	14,686	For
Pederson (John) For Senate			Pro Jobs Majority	9,957	For
Housing First	9,753	For	Republican Party of Minn	35,092	For
Minn TruckPAC	1,656	For	VOICES of Conservative Women State PAC	146	For
Pro Jobs Majority	53,229	For		Total	\$65,721
Senate Victory Fund	5,326	For	Alliance for a Better Minnesota Action Fund	30,413	Against
Total	\$69,964		Education Minn PAC	12,238	Against
Alliance for a Better Minnesota Action Fund	14,582	Against	Minn AFL-CIO	612	Against
			Minn DFL State Central Committee	36,010	Against
			Minn Nurses Assn Pol Comm	10,310	Against
			Total	\$89,583	

2012 Itemized Independent Expenditures Sorted by Candidate

<p>(Jeanne) Poppe for the People Committee</p> <p>Education Minn PAC 203 For</p> <p style="text-align: right;">Total \$203</p>		<p>Minn AFL-CIO 172 Against</p> <p style="text-align: right;">Total \$172</p>
<p>Cindy (Pugh) for Minnesota</p> <p>Freedom Club State PAC 10,717 For</p> <p>Minnesota's Future 10,324 For</p> <p>VOICES of Conservative Women State PAC 377 For</p> <p style="text-align: right;">Total \$21,418</p>		<p>Ann Rest for Senate Committee</p> <p>AFSCME Minn PEOPLE Committee Council 5 P 154 For</p> <p>Education Minn PAC 192 For</p> <p style="text-align: right;">Total \$346</p>
<p>Quam (Duane) for House Committee</p> <p>Republican Party of Minn 4,928 For</p> <p style="text-align: right;">Total \$4,928</p> <p>Education Minn PAC 5,295 Against</p> <p style="text-align: right;">Total \$5,295</p>		<p>Rogosheske (Judy) for Senate</p> <p>Education Minn PAC 118 For</p> <p style="text-align: right;">Total \$118</p>
<p>Joe Radinovich for House 10B</p> <p>AFSCME Minn PEOPLE Committee Council 5 P 389 For</p> <p>DFL House Caucus 32,432 For</p> <p>Education Minn PAC 1,128 For</p> <p>Minn AFL-CIO 316 For</p> <p>Minn DFL State Central Committee 34,381 For</p> <p>SEIU Minn State Council Political Fund 503 For</p> <p style="text-align: right;">Total \$69,149</p> <p>HRCC 64,999 Against</p> <p>Minnesota's Future 40,292 Against</p> <p style="text-align: right;">Total \$105,291</p>		<p>Julie Rosen for State Senate</p> <p>Senate Victory Fund 989 For</p> <p style="text-align: right;">Total \$989</p>
<p>Patricia Torres Ray for State Senate</p> <p>AFSCME Minn PEOPLE Committee Council 5 P 290 For</p> <p>Education Minn PAC 192 For</p> <p style="text-align: right;">Total \$482</p>		<p>Citizens for (Paul) Rosenthal</p> <p>AFSCME 179 For</p> <p>AFSCME Minn PEOPLE Committee Council 5 P 822 For</p> <p>CMVC Fund (Conservation MN Voter Center) 476 For</p> <p>Education Minn PAC 1,063 For</p> <p>Minn AFL-CIO 263 For</p> <p>Minn DFL State Central Committee 44,592 For</p> <p>Minn Nurses Assn Pol Comm 488 For</p> <p>NARAL Pro-Choice Minnesota 146 For</p> <p>Next Minnesota Inc 1,506 For</p> <p>Planned Parenthood Minn, N Dakota, S Dakota 2,406 For</p> <p>SEIU Minn State Council Political Fund 2,288 For</p> <p>Sierra Club Political Committee 2,891 For</p> <p style="text-align: right;">Total \$57,120</p>
<p>Travis Reimche for House</p> <p>HRCC 31,450 For</p> <p>Minn Business Partnership PAC 15,376 For</p> <p>Minnesota's Future 23,746 For</p> <p style="text-align: right;">Total \$70,572</p> <p>Alliance for a Better Minnesota Action Fund 66,396 Against</p> <p>Minn AFL-CIO 173 Against</p> <p>Minn DFL State Central Committee 25,203 Against</p> <p>Minn Nurses Assn Pol Comm 20,600 Against</p> <p style="text-align: right;">Total \$112,372</p>		<p>Coalition of MN Businesses PAC 10,892 Against</p> <p>HRCC 67,046 Against</p> <p>Minnesota's Future 31,875 Against</p> <p>Republican Party of Minn 4,878 Against</p> <p style="text-align: right;">Total \$114,691</p>
<p>Roger (Reinert) for Duluth Volunteer Committee</p> <p>AFSCME Minn PEOPLE Committee Council 5 P 402 For</p> <p>Education Minn PAC 192 For</p> <p style="text-align: right;">Total \$594</p>		<p>Carrie Ruud for Senate</p> <p>Freedom Club State PAC 23,463 For</p> <p>Next Minnesota Inc 1,701 For</p> <p>NRA Political Victory Fund 246 For</p> <p style="text-align: right;">Total \$25,410</p>
<p>Reinhardt (Andrew) Volunteer Committee</p> <p>Minn AFL-CIO 171 For</p> <p>Republican Liberty Caucus of Minn 690 For</p> <p style="text-align: right;">Total \$861</p>		<p>Sailer (Brita) for House 2B</p> <p>AFSCME Minn PEOPLE Committee Council 5 P 210 For</p> <p>Education Minn PAC 931 For</p> <p>Minn DFL State Central Committee 505 For</p> <p style="text-align: right;">Total \$1,646</p> <p>HRCC 22,552 Against</p> <p>Minnesota's Future 30,290 Against</p> <p style="text-align: right;">Total \$52,842</p>

2012 Itemized Independent Expenditures Sorted by Candidate

Tim Sanders Volunteer Committee

Housing First	1,050	For
Minnesota Momentum	246	For
Total	\$1,296	

Committee to elect Shannon Savick

AFSCME Minn PEOPLE Committee Council 5 P	280	For
DFL House Caucus	74,276	For
Education Minn PAC	1,807	For
Minn AFL-CIO	818	For
Minn DFL State Central Committee	48,815	For
Minn Nurses Assn Pol Comm	557	For
Planned Parenthood Minn, N Dakota, S Dakota	3,678	For
SEIU Minn State Council Political Fund	365	For
Total	\$130,596	
HRCC	40,530	Against
Minnesota's Future	12,542	Against
Republican Party of Minn	25,186	Against
Total	\$78,258	

Pat Sawatzke Volunteer Committee

17th Senate District DFL NEW	1,622	For
Total	\$1,622	

Sawatzky (Mary) for State Representative

AFSCME	172	For
AFSCME Minn PEOPLE Committee Council 5 P	781	For
DFL House Caucus	26,451	For
Education Minn PAC	4,043	For
Minn AFL-CIO	563	For
Minn DFL State Central Committee	32,029	For
Minn Nurses Assn Pol Comm	488	For
SEIU Minn State Council Political Fund	1,446	For
Total	\$65,973	
Coalition of MN Businesses PAC	10,891	Against
HRCC	45,966	Against
Minnesota's Future	39,354	Against
Republican Party of Minn	9,459	Against
Total	\$105,670	

Saxhaug (Tom) for State Senate Committee

5A House District DFL NEW	570	For
AFSCME	149	For
AFSCME Minn PEOPLE Committee Council 5 P	2,468	For
Education Minn PAC	4,120	For
Minn AFL-CIO	2,351	For
Minn DFL State Central Committee	2,818	For
Minnesota Momentum	273	For
SEIU Minn State Council Political Fund	519	For
Total	\$13,268	
Coalition of MN Businesses PAC	33,703	Against
Minnesota's Future	6,600	Against
Pro Jobs Majority	5,000	Against

Senate Victory Fund

	33,001	Against
Total	\$78,304	

Bev Scalze Volunteer Committee (Senate)

AFSCME Minn PEOPLE Committee Council 5 P	1,611	For
CMVC Fund (Conservation MN Voter Center)	3,208	For
Education Minn PAC	360	For
Minn AFL-CIO	353	For
Minn DFL State Central Committee	16,740	For
SEIU Minn State Council Political Fund	1,287	For
Total	\$23,559	
Freedom Club State PAC	88,146	Against
Minnesota's Future	1,994	Against
Total	\$90,140	

Steven Schiroo Campaign Committee (Senate)

Education Minn PAC	147	For
Total	\$147	

Schmit (Matt) for Senate

AFSCME Minn PEOPLE Committee Council 5 P	905	For
Education Minn PAC	6,342	For
Minn AFL-CIO	2,151	For
Minn DFL State Central Committee	12,964	For
Minn Nurses Assn Pol Comm	559	For
Planned Parenthood Minn, N Dakota, S Dakota	5,450	For
Total	\$28,371	
Senate Victory Fund	31,694	Against
Total	\$31,694	

Citizens to Elect Dan Schoen

AFSCME Minn PEOPLE Committee Council 5 P	109	For
Education Minn PAC	104	For
Total	\$213	

(Joe) Schomacker Volunteer Committee

Pipestone County RPM	491	For
Total	\$491	

Volunteers for Schroeder (Shannon)

Education Minn PAC	1,017	For
Total	\$1,017	

Schultz (John) Volunteer Committee

Education Minn PAC	182	For
Minn DFL State Central Committee	20,742	For
Total	\$20,924	

Citizens for Sam Scott

6th Congressional District DFL	122	For
Education Minn PAC	149	For
Total	\$271	

2012 Itemized Independent Expenditures Sorted by Candidate

Committee to Elect Yvonne Selcer			Total	\$1,145
AFSCME	123	For		
AFSCME Minn PEOPLE Committee Council 5 P	757	For		
Clean Water Action Voter Education Project	627	For		
CMVC Fund (Conservation MN Voter Center)	284	For		
Education Minn PAC	3,090	For		
IBEW Local 292 Political Education Fund	103	For		
Minn AFL-CIO	296	For		
Minn DFL State Central Committee	50,057	For		
Minn Nurses Assn Pol Comm	488	For		
NARAL Pro-Choice Minnesota	628	For		
Planned Parenthood Minn, N Dakota, S Dakota	5,472	For		
SEIU Minn State Council Political Fund	2,453	For		
Sierra Club Political Committee	1,182	For		
Total	\$65,560			
Coalition of MN Businesses PAC	10,892	Against		
Freedom Club State PAC	28,856	Against		
HRCC	42,184	Against		
Minnesota's Future	9,775	Against		
Republican Party of Minn	16,834	Against		
Total	\$108,541			
Senjem (David) for Senate				
Senate Victory Fund	765	For		
Total	\$765			
Minn DFL State Central Committee	18,442	Against		
Total	\$18,442			
Sheran (Kathleen) for State Senate				
Education Minn PAC	147	For		
Minnesota Momentum	134	For		
Total	\$281			
Katie Sieben Volunteer Committee				
AFSCME Minn PEOPLE Committee Council 5 P	181	For		
Education Minn PAC	192	For		
Total	\$373			
Citizens for (Steve) Simon				
Education Minn PAC	149	For		
Housing First	508	For		
Total	\$657			
Campaign Fund of Erik Simonson				
AFSCME Minn PEOPLE Committee Council 5 P	232	For		
Duluth FirePAC	3,398	For		
Total	\$3,630			
Rod Skoe Campaign Committee				
Education Minn PAC	191	For		
Total	\$191			
Dan Skogen for Senate				
Education Minn PAC	1,145	For		
Slocum (Linda) Volunteer Committee				
Education Minn PAC			368	For
Total			\$368	
Steve Smith Volunteer Committee				
Minneapolis Regional Labor Federation			1,999	For
Minnesota Momentum			166	For
SEIU Minn State Council Political Fund			166	For
Total			\$2,331	
Freedom Club State PAC			28,292	Against
Minnesota's Future			3,212	Against
Total			\$31,504	
Citizens for (Dan) Sparks				
Education Minn PAC			192	For
Total			\$192	
Stallman (Patrick) for Minnesota House				
26th Senate District DFL NEW			847	For
Education Minn PAC			122	For
Total			\$969	
Pro Jobs Majority			2,553	Against
Total			\$2,553	
Volunteer Committee for (Michael) Starr				
6th Congressional District DFL			122	For
Education Minn PAC			192	For
Total			\$314	
Friends For Kirk Stensrud				
Coalition of MN Businesses PAC			14,612	For
Freedom Club State PAC			7,039	For
Minnesota's Future			9,775	For
Republican Party of Minn			12,048	For
Total			\$43,474	
Alliance for a Better Minnesota Action Fund			89,033	Against
Minn AFL-CIO			243	Against
Minn DFL State Central Committee			49,102	Against
Total			\$138,378	
Stevenson (Taylor) for Minnesota				
AFSCME Minn PEOPLE Committee Council 5 P			797	For
Education Minn PAC			467	For
SEIU Healthcare Minn			128	For
SEIU Minn State Council Political Fund			948	For
Total			\$2,340	
Freedom Club State PAC			80,808	Against
Minnesota's Future			6,600	Against
Total			\$87,408	

2012 Itemized Independent Expenditures Sorted by Candidate

Stout (Stacey) Volunteer Committee

HRCC	1,490	For
Minnesota's Future	12,658	For
Pro Jobs Majority	12,334	For
Women's Victory Fund (Women PAC)	1,361	For

Total \$27,843

Minn AFL-CIO	948	Against
Minn DFL State Central Committee	26,049	Against

Total \$26,997

Senator (LeRoy) Stumpf Reelection Committee

Education Minn PAC	191	For
--------------------	-----	-----

Total \$191

Sundin (Mike) Volunteer Committee

AFSCME Minn PEOPLE Committee Council 5 P	200	For
Education Minn PAC	1,766	For
Minn AFL-CIO	373	For

Total \$2,339

Suss (Ted) for Senate Committee

Education Minn PAC	331	For
--------------------	-----	-----

Total \$331

Swedin (Vern) for State Senate

Freedom Club State PAC	5,928	For
Minn AFL-CIO	535	For
Senate Victory Fund	15,458	For
Steele County RPM	504	For

Total \$22,425

Alliance for a Better Minnesota Action Fund	45,033	Against
Education Minn PAC	10,306	Against
Minn AFL-CIO	539	Against
Minn DFL State Central Committee	50,417	Against

Total \$106,295

Swedzinski (Christopher) for House

DFL House Caucus	628	Against
------------------	-----	---------

Total \$628

(Paul) Thissen 2010 Committee

AFSCME Minn PEOPLE Committee Council 5 P	101	For
--	-----	-----

Total \$101

Thissen (Paul) Volunteer Committee

Education Minn PAC	149	For
--------------------	-----	-----

Total \$149

Leon Thurman Campaign Committee

Education Minn PAC	147	For
--------------------	-----	-----

Total \$147

Friends of Tom Tillberry

Education Minn PAC	236	For
--------------------	-----	-----

Total \$236

Tomassoni (David) for State Senate

AFSCME Minn PEOPLE Committee Council 5 P	228	For
Education Minn PAC	192	For

Total \$420

Mark W Uglen Candidate Volunteer Committee

Housing First	2,652	For
HRCC	2,986	For
Minn AFL-CIO	216	For
Minnesota's Future	1,040	For
Republican Party of Minn	4,793	For

Total \$11,687

Alliance for a Better Minnesota Action Fund	20,402	Against
Minn AFL-CIO	434	Against
Minn DFL State Central Committee	28,199	Against

Total \$49,035

Friends of Bruce Vogel

Americans for Tax Reform Political Fund	6,196	For
Coalition of MN Businesses PAC	14,612	For
HRCC	1,490	For
Minn TruckPAC	1,656	For
Minnesota's Future	28,383	For
National Assn of Realtors Fund	23,733	For
Republican Party of Minn	18,867	For

Total \$94,937

Alliance for a Better Minnesota Action Fund	37,491	Against
DFL House Caucus	3,611	Against
Education Minn PAC	12,238	Against
Minn AFL-CIO	353	Against
Minn DFL State Central Committee	43,265	Against
Minn Nurses Assn Pol Comm	10,310	Against

Total \$107,268

Friends of Vossen (John)

Education Minn PAC	4,610	For
--------------------	-------	-----

Total \$4,610

Republican Party of Minn	9,855	Against
--------------------------	-------	---------

Total \$9,855

Jean Wagenius Volunteer Committee

AFSCME Minn PEOPLE Committee Council 5 P	110	For
Education Minn PAC	149	For

Total \$259

Walsh for MN-Committee to Elect Joe Walsh (House)

AFSCME Minn PEOPLE Committee Council 5 P	182	For
Education Minn PAC	295	For

Total \$477

2012 Itemized Independent Expenditures Sorted by Candidate

Citizens for JoAnn Ward

Clean Water Action Independent Fund	267	For
Clean Water Action Voter Education Project	123	For
Education Minn PAC	679	For
Minn DFL State Central Committee	36,376	For
SEIU Minn State Council Political Fund	115	For
Total	\$37,560	
HRCC	12,800	Against
Minn DFL State Central Committee	18,470	Against
Minnesota's Future	42,521	Against
Pro Jobs Majority	7,010	Against
Total	\$80,801	

Committee to Elect John Ward

AFSCME Minn PEOPLE Committee Council 5 P	339	For
CMVC Fund (Conservation MN Voter Center)	924	For
Education Minn PAC	1,602	For
SEIU Minn State Council Political Fund	446	For
Total	\$3,311	
A Stronger Minnesota	965	Against
Total	\$965	

Citizens for Doug Wardlow

Freedom Club State PAC	10,645	For
Housing First	479	For
Minnesota's Future	11,772	For
Republican Liberty Caucus of Minn	1,157	For
Republican Party of Minn	3,596	For
Total	\$27,649	
Alliance for a Better Minnesota Action Fund	65,810	Against
CMVC Fund (Conservation MN Voter Center)	481	Against
Minn AFL-CIO	284	Against
Minn DFL State Central Committee	47,296	Against
Public Safety Matters Campaign	15,537	Against
Working America Minn Political Committee	271	Against
Total	\$129,679	

Bill Weber for State Senate Volunteer Committee

Coalition of MN Businesses PAC	11,500	For
Freedom Club State PAC	11,790	For
Minnesota's Future	20,997	For
Pipestone County RPM	498	For
Pro Jobs Majority	8,046	For
Senate Victory Fund	63,915	For
Total	\$116,746	
Minn DFL State Central Committee	33,944	Against
Total	\$33,944	

Adrian Welle Campaign Committee

Education Minn PAC	104	For
Morrison County DFL	509	For
Total	\$613	

Westrom (Torrey) for Senate Committee

Senate Victory Fund	665	For
Total	\$665	

Ben (Wiener) for MN House

East Central Taxpayers	1,112	For
HRCC	10,000	For
Kanabec County RPM	444	For
Minnesota's Future	15,224	For
Republican Party of Minn	25,027	For
Total	\$51,807	
AFSCME Minn PEOPLE Committee Council 5 P	13,256	Against
Alliance for a Better Minnesota Action Fund	37,112	Against
Minn AFL-CIO	1,144	Against
Minn DFL State Central Committee	45,736	Against
Total	\$97,248	

Wiger (Charles) for Senate Volunteer Committee

AFSCME Minn PEOPLE Committee Council 5 P	275	For
Education Minn PAC	192	For
Minnesota Momentum	102	For
Total	\$569	

Melissa Halvorson Wiklund for Minnesota Senate

AFSCME Minn PEOPLE Committee Council 5 P	127	For
Education Minn PAC	763	For
Planned Parenthood Minn, N Dakota, S Dakota	1,384	For
Total	\$2,274	

Wilfahrt (Jeff) for House Election Committee

Education Minn PAC	778	For
SEIU Minn State Council Political Fund	302	For
Total	\$1,080	

Ryan Winkler Volunteer Committee

Education Minn PAC	149	For
Housing First	487	For
Total	\$636	

Pam Wolf for Senate

Freedom Club State PAC	33,705	For
Pro Jobs Majority	14,080	For
Senate Victory Fund	28,022	For
Women's Victory Fund (Women PAC)	1,194	For
Total	\$77,001	
Alliance for a Better Minnesota Action Fund	72,143	Against
Minn AFL-CIO	1,128	Against
Minn DFL State Central Committee	117,591	Against
Public Safety Matters Campaign	23,683	Against
Total	\$214,545	

Friends of Ryan Wolf

Education Minn PAC	470	For
Total	\$470	

2012 Itemized Independent Expenditures Sorted by Candidate

Volunteers for Louise Woodberry

6th Congressional District DFL	122	For
Education Minn PAC	104	For
Total	\$226	

Barb Yarusso Volunteer Committee

AFSCME Minn PEOPLE Committee Council 5 P	1,140	For
Education Minn PAC	3,408	For
Minn AFL-CIO	472	For
Minn DFL State Central Committee	35,984	For
Minn Nurses Assn Pol Comm	488	For
NARAL Pro-Choice Minnesota	4,240	For
Planned Parenthood Minn, N Dakota, S Dakota	4,428	For
SEIU Minn State Council Political Fund	1,788	For
Total	\$51,948	
HRCC	60,770	Against
Minnesota's Future	51,607	Against
Pro Jobs Majority	7,010	Against
Total	\$119,387	

Volunteers for Zellers (Kurt)

Housing First	396	For
Total	\$396	

Total [For]	\$5,039,722
Total [Against]	\$8,559,135
Total	\$13,598,857

Independent Expenditures by Party Units, Political Committees and Funds and Independent Expenditure Committees and Funds

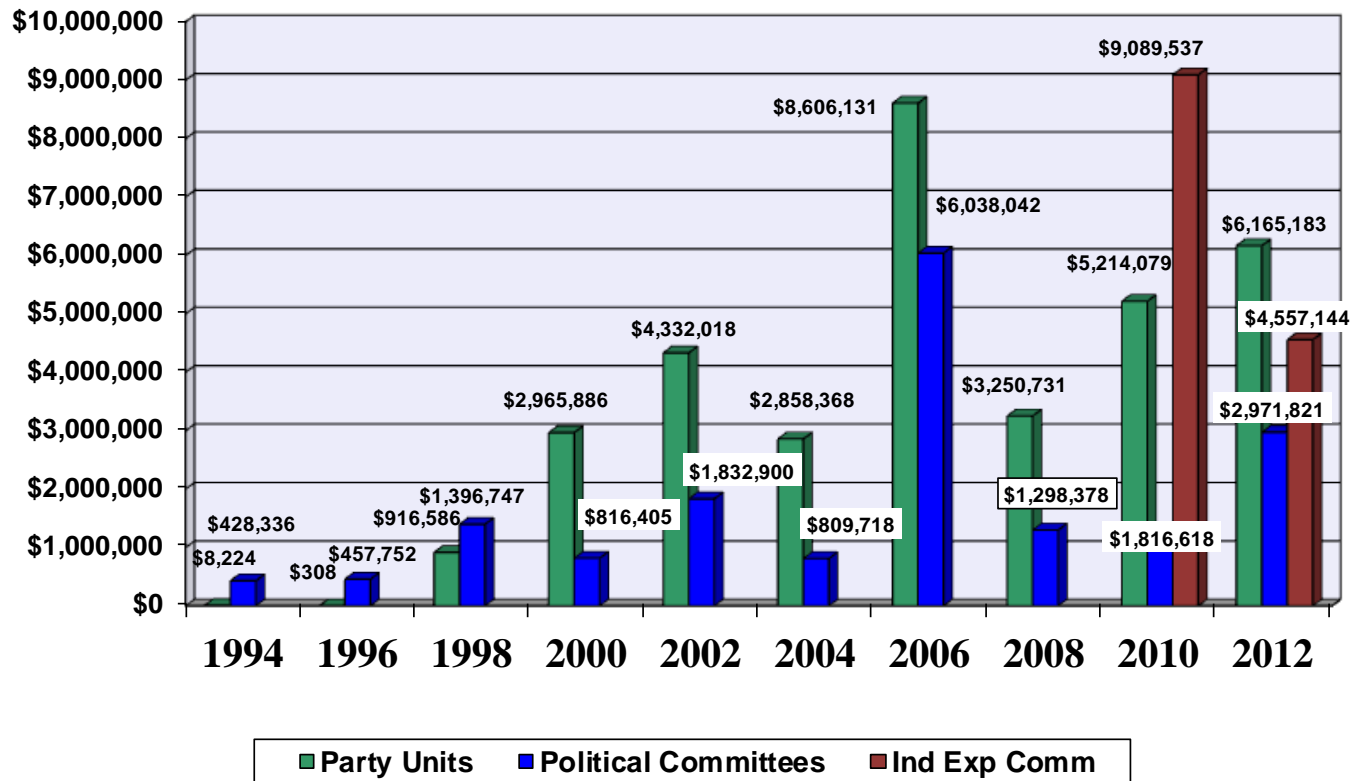

Recipients of Contributions of \$500 or More From a Single Donor (Political Party Units, Political Committees and Political Funds Combined Totals from 2011 and 2012

(Donors listed by Political Party Unit, Individual, Lobbyist, Political Committee, Political Fund, Candidate)

Democratic Farm Labor Party

1st Congressional District DFL

Blue Earth County DFL	\$615
Olmsted County DFL	\$810
Hurd, William	\$1,000
Randall, Maura	\$500
IBEW Minn State Council PAC	\$1,000
United Food & Commerical Workers Council 6	\$500
	\$4,425

2nd Congressional District DFL

4th Congressional District DFL	\$2,659
Miles, Jane	\$957
Mindeman, Roxanne	\$894
IBEW Local 292 Political Education Fund	\$1,000
	\$5,510

2nd Senate District DFL

Redmond, Lawrence	\$1,500
Rod Skoe Campaign Committee	\$2,600
	\$4,100

3rd Congressional District DFL

Burns, Sally	\$735
Minneapolis Regional Labor Federatio	\$500
Debra Hilstrom Volunteer Committee	\$500
Eaton (Chris) for Senate	\$500
	\$2,235

3rd Senate District DFL NEW

Haselow, Justine	\$1,000
Haselow, Robert E	\$1,000
Brandt, Wayne E	\$500
Buckler, Robert B	\$500
Einess, Ward	\$1,000
Girard, James	\$500
Micheletti, Thomas	\$1,000
Ongaro, Frank	\$500
Schreiber, William H	\$500
Bois Forte Political Education Fund	\$1,000
CAR, Comm of Auto Retailers	\$1,000
Carpenters Local #606 PAC	\$700
Carpenters Local Union 361 Pol Fund	\$500
CUVOL	\$500
Dorsey Political Fund	\$900
Education Minn PAC	\$1,700
Faegre Baker Daniels State-Reg Pol Fund	\$500
GREAT (Great River Energy Action Team-State)	\$1,000
IBEW Minn State Council PAC	\$500

International Union of Operating Engineers	\$500
IUPAT Political Action Together Pol Committee	\$1,000
Laborers District Council of MN & ND Pol Fund	\$500
Leech Lake PAC	\$500
Leonard Street and Deinard PAC	\$500
Messerli & Kramer Political Action Comm	\$750
Minn Pipe Trades Assn PAC Fund	\$800
Minn Power PAC	\$750
Minn Realtors Political Action	\$4,000
Minn State Council of UNITE HERE Unions	\$1,000
MN Retailers IMPACT	\$500
Motorcycle PAC of Minn	\$500
MTA PAC	\$500
North Central States Carpenters PAC	\$1,000
Northwest Petroleum NPPAC	\$500
Shakopee Mdwakanton Sioux	\$500
Sheet Metal Workers PAC 10	\$500
SOF-PAC	\$500
St Paul Pipefitters Local 455 PAC	\$1,000
Teamsters Local 120 DRIVE	\$1,000
TRIAL-PAC	\$750
U A Plumbers Local #34 Political Func	\$700
UTU PAC-MN	\$500
Xcel Energy Employees PAC	\$750
	\$34,300

4th Congressional District DFL

6th Congressional District DFL	\$792
38th Senate District DFL	\$1,600
39th Senate District DFL NEW	\$600
41st Senate District DFL	\$1,500
	\$500
42nd Senate District DFL	\$1,660
43rd Senate District DFL	\$500
52nd Senate District DFL	\$500
52nd Senate District DFL NEW	\$580
53rd Senate District DFL	\$1,500
55th Senate District DFL	\$570
64th Senate District DFL	\$1,000
65th Senate District DFL	\$500
66th Senate District DFL	\$1,601
67th Senate District DFL	\$1,000
St Paul DFL	\$500
Alfuth, April A	\$1,035
Harrington, John M.	\$768
Hoff, Debra	\$525
Kummerow, Jean	\$699

Larrison, Alice	\$2,269
Powers, Jeremy	\$500
Stander, Charles	\$545
Vento, Susan	\$1,155
Ward, M. Joann	\$580
Westgard, Rolf	\$676
AFSCME Minn PEOPLE Committee Council 5 PAC	\$26,165
IBEW 110 PAC	\$500
SEIU Healthcare Minn	\$500
Sheet Metal Workers PAC 10	\$500
St Paul Pipefitters Local 455 PAC	\$1,000
St Paul Regional Labor Federation AF CIO	\$2,000
Cohen (Richard) Volunteer Committee	\$1,300
Leon Lillie for House	\$500
Neighbors for (Carlos) Mariani Committee	\$500
Sandra Pappas for Senate	\$1,000
Slawik (Nora) for State Representative	\$500
	\$58,121

4th Senate District DFL

United Steelworkers District 11 Non-Federal Acct	\$500
	\$500

4th Senate District DFL NEW

9th Senate District DFL	\$1,375
(Keith) Langseth Volunteer Committee	\$500
People for (Aaron) Peterson for State Rep	\$500
	\$2,375

5B House District DFL

IBEW Local #31 Volunteer COPE Fun	\$500
Laborers District Council of MN & ND Pol Fund	\$500
Plumbers & Pipefitters Local #589 Pol Action Comm	\$1,000
	\$2,000

5th Congressional District DFL

3rd Congressional District DFL	\$789
IBEW Local 292 Political Education Fund	\$500
Neighbors for Jim Davnie	\$500
Ellison For Congress	\$500
	\$2,289

5th Senate District DFL

8th Congressional District DFL	\$500
St Louis County DFL (St Louis-06)	\$2,000
Micheletti, Thomas	\$500
Duluth FirePAC	\$500

Recipients of Contributions of \$500 or More From a Single Donor (Political Party Units, Political Committees and Political Funds Combined Totals from 2011 and 2012

(Donors listed by Political Party Unit, Individual, Lobbyist, Political Committee, Political Fund, Candidate)

Friends of DFL Women	\$500		\$980		\$612
IBEW 110 PAC	\$1,000	7th Senate District DFL		10th Senate District DFL NEW	
IBEW Local 292 Political Education Fund	\$1,000	8th Congressional District DFL	\$880	12th Senate District DFL	\$687
IBEW Minn State Council PAC	\$500	Minn DFL State Central Committee	\$750		\$687
IFO Political Action Committee Fund	\$500	Martimo, Jeanette C.	\$567	13th Senate District DFL NEW	
Minn Pipe Trades Assn PAC Fund	\$600	Schwetman, John	\$670	6th Congressional District DFL	\$500
MN State Bldg & Construction Trades Cncl Pol Fund	\$500	Sershon, Robert D.	\$596		\$500
Plumbers & Pipefitters Local #589 Pol Action Comm	\$1,100	Stenersen, Marshall K.	\$510	14th Senate District DFL	
Sheet Metal Workers PAC 10	\$500	Redmond, Lawrence	\$1,000	Dorsher, Joanne	\$850
St Paul Pipefitters Local 455 PAC	\$500	Duluth FirePAC	\$5,280	Dorsher, Paul	\$825
United Steelworkers District 11 Non-Federal Acct	\$2,000	Education Minn PAC	\$600	Central Minnesota DFL Office	\$659
People for Tom Anzelc	\$500	MOHPA PAC	\$500	East Central MN Area Labor Council COPE	\$500
Rukavina (Thomas) for Governor Campaign Committee	\$2,000	Northeast ALC PAC	\$685	IBEW Local 292 Political Education Fund	\$1,000
Tomassoni (David) for State Senate	\$1,000		\$12,038		\$3,834
	\$15,700	8th Congressional District DFL		15B House District DFL	
5th Senate District DFL NEW		5th Senate District DFL	\$1,455	Sherburne County DFL	\$753
4th Senate District DFL	\$1,237	7th Senate District DFL	\$1,500		\$753
McNeil, James	\$1,500	Aitkin County DFL Committee	\$1,225	15th Senate District DFL NEW	
McNeil, Janet	\$1,500	Carlton County DFL	\$1,000	16th Senate District DFL	\$621
Mendoza, Mia	\$1,100	Cass County DFL	\$500		\$621
Mendoza, Salvador	\$1,100	Crow Wing County DFL	\$500	16th Senate District DFL NEW	
Micheletti, Thomas	\$750	Abramson, Karla	\$1,000	21st Senate District DFL	\$5,460
Pagel, Craig	\$500	Daniels, Cathy I	\$500		\$5,460
Redmond, Lawrence	\$500	Strand, Mary E	\$899	19th Senate District DFL NEW	
Best & Flanagan Political Fund	\$900	Rice, Brian	\$500	Burton, Verona D	\$1,250
Bois Forte Political Education Fund	\$750	Boilermakers 647 Political Action Fund	\$2,000	Denn, Cyril	\$695
CAR, Comm of Auto Retailers	\$900	Carpenters Local Union 361 Pol Fund	\$500	Maschka, Gerald L	\$900
Education Minn PAC	\$1,300	Council 65 Political Action Committee	\$500	Schiming, Richard C	\$510
Grand Portage PAC	\$500	Dul Bldg Trades Vol Party Fund	\$900	AFSCME Minn PEOPLE Committee Council 5 PAC	\$650
Jacobson Buffalo PAC	\$500	Fond du Lac Committee of Political Ec	\$6,600	IFO Political Action Committee Fund	\$600
Laborers District Council of MN & ND Pol Fund	\$500	IBEW Local #31 Volunteer COPE Fun	\$3,500	John Dorn Campaign Committee	\$3,060
Minn Dental Political Action Committee	\$550	International Union of Operating Engineers	\$1,000		\$8,315
Minn Manufactured Home PAC	\$500	Iron Range Bldg Trades-PAF	\$500	20th Senate District DFL	
Minn Pipe Trades Assn PAC Fund	\$600	IUPAT Political Action Together Pol Committee	\$500	AFSCME Minn PEOPLE Committee Council 5 PAC	\$500
North Central States Carpenters PAC	\$800	Laborers District Council of MN & ND Pol Fund	\$1,500		\$500
Shakopee Mdewakanton Sioux	\$1,000	Leech Lake PAC	\$2,000	21st Senate District DFL	
TRIAL-PAC	\$750	Mah Mah Wi No Min Fund I	\$2,000	Lower Sioux Political Education Fund	\$1,430
	\$17,737	North Central States Carpenters PAC	\$1,315		\$1,430
6th Congressional District DFL		Northeast ALC PAC	\$1,950	22nd Senate District DFL	
Minneapolis Regional Labor Federatio	\$3,300	Sheet Metal Workers PAC 10	\$700	21st Senate District DFL	\$699
Teamsters Local 120 DRIVE	\$800	United Steelworkers District 11 Non-Federal Acct	\$2,500	Carpenters Local Union 361 Pol Fund	\$500
	\$4,100	UTU PAC-MN	\$1,000		\$1,199
7th Congressional District DFL		VOTE - 66	\$500		
8th Congressional District DFL	\$980		\$38,544		
		8th Senate District DFL NEW			
		10th Senate District DFL	\$612		

Recipients of Contributions of \$500 or More From a Single Donor (Political Party Units, Political Committees and Political Funds Combined Totals from 2011 and 2012

(Donors listed by Political Party Unit, Individual, Lobbyist, Political Committee, Political Fund, Candidate)

25B House District DFL (Olmsted-25)		36th Senate District DFL NEW			\$13,900
Minn Realtors Political Action	\$500	35th Senate District DFL NEW	\$1,319	44th Senate District DFL NEW	
MTA PAC	\$500	47th Senate District DFL	\$1,392	3rd Congressional District DFL	\$567
Asbestos Workers PAC	\$1,500	IBEW Local 292 Political Education Fund	\$1,000	33rd Senate District DFL	\$962
	\$2,500	Minneapolis Regional Labor Federatio	\$500	DFL Senate Caucus	\$1,250
25th Senate District DFL			\$4,211		\$2,779
29th Senate District DFL	\$597	37th Senate District DFL NEW		45th Senate District DFL	
	\$597	35th Senate District DFL NEW	\$1,805	Redmond, Lawrence	\$1,500
26th Senate District DFL NEW		10th Ward & Rural Ramsey County	\$2,800	Shakopee Mdewakanton Sioux	\$500
30th Senate District DFL	\$799	ACEC/MN Political Action Committee	\$500	Sandra Peterson Campaign Committe	\$775
Olmsted County DFL	\$1,000	Education Minn PAC	\$500		\$2,775
Bahn, Lucy	\$500	IBEW Local 292 Political Education Fund	\$750	46th Senate District DFL NEW	
Bahn, Mark	\$500	Local 68 Political Action Fund	\$500	44th Senate District DFL	\$4,681
Jones, Mary E	\$500		\$6,855	Redmond, Lawrence	\$1,000
Liebling (Tina) for State House	\$1,000	38th Senate District DFL			\$5,681
	\$4,299	53rd Senate District DFL	\$7,310	48th Senate District DFL NEW	
29th Senate District DFL NEW		10th Ward & Rural Ramsey County	\$4,622	Borine, Sharon	\$2,270
19th Senate District DFL	\$1,386	Volunteers for (Sandy) Rummel	\$3,000	Daniels, Dan L	\$975
	\$1,386		\$14,932	Eian, Janet	\$1,420
30th Senate District DFL NEW		39th Senate District DFL NEW		Gunderson, Derek	\$680
19th Senate District DFL	\$663	52nd Senate District DFL	\$1,084	Miller, Wanda	\$540
48th Senate District DFL	\$2,238	53rd Senate District DFL NEW	\$903	Pryor, Laurie	\$1,775
Sherburne County DFL	\$1,082		\$1,986	Tiggas, Mark	\$500
	\$3,984	40th Senate District DFL NEW		Committee to Elect Carol Bomben	\$1,669
31st Senate District DFL		IBEW Local 292 Political Education Fund	\$500	Maria Ruud Volunteer Committee	\$3,500
32nd Senate District DFL NEW	\$1,112	Pipe Fitters Local 539	\$500		\$1,000
35th Senate District DFL NEW	\$2,562	St Paul Pipefitters Local 455 PAC	\$600	Ray L Daniels Campaign Fund	\$1,000
48th Senate District DFL	\$2,637		\$1,600	Tori Hill for House	\$2,000
Isanti County DFL	\$705	41st Senate District DFL		Volunteers for (Sandy) Rummel	\$500
	\$7,016	54th Senate District DFL	\$1,850		\$17,829
32nd Senate District DFL NEW		10th Ward & Rural Ramsey County	\$11,622	49th Senate District DFL	
Chisago County DFL	\$985	Shakopee Mdewakanton Sioux	\$750	48th Senate District DFL NEW	\$2,907
Isanti County DFL	\$2,173		\$14,222	Carlton, Donna G.	\$673
	\$3,158	42nd Senate District DFL		Hovland, James B.	\$685
33rd Senate District DFL		41st Senate District DFL	\$729	Kaplan, Gayle A.	\$500
32nd Senate District DFL	\$503	53rd Senate District DFL	\$2,175	Krusell, Sally V.	\$755
	\$503	54th Senate District DFL	\$11,478	Krusell, Virginia M.	\$700
35th Senate District DFL NEW		10th Ward & Rural Ramsey County	\$14,167	Layton, Wilbur L.	\$500
31st Senate District DFL	\$500	Pass the Minnesota Health Plan	\$800	McAwley, Eileen	\$2,400
36th Senate District DFL NEW	\$500		\$29,349	Melton, William	\$1,425
37th Senate District DFL NEW	\$500	53rd Senate District DFL	\$1,534	Nisi, Laura	\$610
48th Senate District DFL	\$4,656	55th Senate District DFL	\$3,602	O'Brien, Timothy M	\$605
Anoka County DFL	\$890	10th Ward & Rural Ramsey County	\$8,264	O'Reilly, Stacy	\$500
Uglen, Dean	\$1,225	Education Minn PAC	\$500	Priadka, Nickolas	\$500
IBEW Local 292 Political Education Fund	\$500			Shockley, Rebecca	\$500
	\$8,771			Slavitt, Lana	\$1,055
				Staunton, Kevin	\$800
				Werbaldowsky, Mary B.	\$680

Recipients of Contributions of \$500 or More From a Single Donor (Political Party Units, Political Committees and Political Funds Combined Totals from 2011 and 2012

(Donors listed by Political Party Unit, Individual, Lobbyist, Political Committee, Political Fund, Candidate)

AFSCME Minn PEOPLE Committee Council 5 PAC	\$6,000		\$12,500	60th Senate District DFL	\$800
Edina Democrats	\$2,558	54th Senate District DFL NEW		61st Senate District DFL	\$658
IBEW Local 292 Political Education Fund	\$1,000	Beer PAC-Minn Beer Wholesalers Assoc	\$500	Education Minn PAC	\$600
Local 68 Political Action Fund	\$500	Friends of DFL Women	\$600	Friends of DFL Women	\$500
Citizens for (Paul) Rosenthal	\$1,000	IBEW 110 PAC	\$1,200	Mah Mah Wi No Min Fund I	\$500
Steve Elkins for Senate	\$500	United Food & Commerical Workers Council 6	\$500	Jeff Hayden for Senate	\$526
	\$27,352	Dave Page for State Representative	\$2,311	Susan Allen for 62B Campaign	<u>\$3,426</u>
51st Senate District DFL NEW		Karla Bigham for State Representative Committee	\$800		\$7,009
Handler, Laura	\$795		\$5,911	63rd Senate District DFL	
Supina, Michael	\$500			Dorsey Political Fund	\$600
Laborers District Council of MN & ND Pol Fund	\$500	55th Senate District DFL			\$600
Volunteers for (Gary) Hansen	\$541	10th Ward & Rural Ramsey County	\$6,950	63rd Senate District DFL NEW	
	\$2,336	St Paul Pipefitters Local 455 PAC	\$600	63rd Senate District DFL	\$829
			\$7,550	Minneapolis Regional Labor Federatio	<u>\$500</u>
52nd Senate District DFL					\$1,329
Vote Kate Christopher	\$614	55th Senate District DFL NEW		64th Senate District DFL	
	\$614	35th Senate District DFL	\$1,818	66B House District DFL	\$3,085
52nd Senate District DFL NEW		IBEW Local 292 Political Education Fund	\$500	66th Senate District DFL	\$532
Breyemeier, Nancy	\$1,383		\$2,318	Redmond, Lawrence	\$1,000
Haselow, Justine	\$500	56th Senate District DFL		10th Ward & Rural Ramsey County	<u>\$1,181</u>
Haselow, Robert E	\$500	35th Senate District DFL	\$694		\$5,797
Redmond, Lawrence	\$1,200	40th Senate District DFL	\$626	65th Senate District DFL	
Beer PAC-Minn Beer Wholesalers Assoc	\$1,500		\$1,320	66B House District DFL	\$1,453
CAR, Comm of Auto Retailers	\$1,200	57th Senate District DFL NEW		10th Ward & Rural Ramsey County	\$1,131
Lockridge Grindal Nauen PLLP State Pol Fnd	\$750	Perkins, Doug	\$1,000	Teamsters Local 120 DRIVE	\$500
Minn Architects Political Action Comm	\$500		\$1,000	Sandra Pappas for Senate	<u>\$600</u>
Minn Manufactured Home PAC	\$1,120	58th Senate District DFL NEW			\$3,684
Minn Realtors Political Action	\$500	Steve Quist for Senate	\$712	66B House District DFL	
North Central States Carpenters PAC	\$500		\$712	10th Ward & Rural Ramsey County	<u>\$11,100</u>
North Star SFAA-PAC	\$1,250	59th Senate District DFL NEW			\$11,100
Shakopee Mdewakanton Sioux	\$500	60th Senate District DFL	\$507	66th Senate District DFL	
TRIAL-PAC	\$750		\$507	54th Senate District DFL	\$8,628
	\$12,153	60th Senate District DFL NEW		66B House District DFL	\$6,432
53rd Senate District DFL		Hofstede, Diane	\$550	10th Ward & Rural Ramsey County	<u>\$8,264</u>
10th Ward & Rural Ramsey County	\$9,700	Margl, Robert	\$992		\$23,325
	\$9,700	Volunteers for Phyllis Kahn	\$1,200	Aitkin County DFL Committee	
53rd Senate District DFL NEW			\$2,742	Dietl, Jane S	\$665
55th Senate District DFL	\$1,004	61st Senate District DFL		Flynn, Michelle	\$580
Frazer, Eugene	\$500	50th Senate District DFL	\$595	Stalzer Wyant, Sophia	\$810
Miller, Roger	\$500	60th Senate District DFL	\$1,747	Strand, Cordy	\$666
Iron Workers Local 512	\$500	63rd Senate District DFL	\$1,466	Strand, David	\$1,054
Citizens for Marsha Swails	\$1,000	Brotherhood of Locomotive Engineers Trainmen	\$500	AFSCME Minn PEOPLE Committee Council 5 PAC	\$500
	\$3,504	Minneapolis City DFL Caucus	\$650	United Steelworkers District 11 Non-Federal Acct	\$500
54th Senate District DFL			\$4,957		<u>\$4,775</u>
10th Ward & Rural Ramsey County	\$12,500	62nd Senate District DFL NEW			

Recipients of Contributions of \$500 or More From a Single Donor (Political Party Units, Political Committees and Political Funds Combined Totals from 2011 and 2012

(Donors listed by Political Party Unit, Individual, Lobbyist, Political Committee, Political Fund, Candidate)

Beltrami County DFL		Clem, Stuart	\$575	Joyce, Thomas	\$1,000
5th Senate District DFL NEW	\$1,300	Coffey, Carol	\$500	Kaplan, Elliot	\$2,000
Leech Lake PAC	\$1,922	Conley, Nancy	\$1,285	Keller III, Thomas	\$500
	\$3,222	Cowles, Jay	\$500	Kiedrowski, Peter	\$2,550
Cass County DFL		Coyne, Thomas	\$1,000	Kim, S Adam	\$500
5th Senate District DFL NEW	\$1,000	Craigie, Mary	\$550	Kingsley, Karen	\$750
Crow Wing County DFL	\$1,429	Crawford, Lydia	\$500	Kipp, Elizabeth	\$2,550
Leech Lake PAC	\$600	Dady, Michael	\$550	Knoll, H Verne	\$6,000
Leech Lake Gaming	\$2,500	Dahl, Wayne	\$900	Knoll, Verne	\$3,000
	\$5,529	Davis, Barbara	\$1,000	Kottke, Erling Thomas	\$500
Clay County DFL		Davis, Fran	\$2,000	Lackore, Elizabeth	\$700
Ista, Diane	\$500	Davis, J Frances	\$1,000	Leipold, Craig	\$4,000
	\$500	Dayton, Julia W	\$15,000	Levitt, David	\$500
Clearwater County DFL		Dayton, Mary Lee	\$1,000	Liebling, Tina	\$750
Shakopee Mdewakanton Sioux	\$1,000	Deal, James	\$5,000	Lillehaug, David	\$2,000
	\$1,000	Deckoff, Stephen	\$1,000	Lutter, John	\$560
Crow Wing County DFL		Dickerson, Jon	\$1,000	Lux, Robert	\$550
8th Congressional District DFL	\$500	Doot, Guy	\$5,000	Lynch, Leland	\$5,500
Brekke, Burma	\$1,025	Doot, Jennifer	\$7,000	McDowall, Marsha	\$525
Boilermakers 647 Political Action Func	\$500	Doran, Kelly	\$10,000	McGeachie, Edward Robert	\$500
Brotherhood of Locomotive Engineers Trainmen	\$500	Dorsey, James E	\$500	McGovern, Michael	\$500
East Central MN Area Labor Council COPE	\$700	Edwards, Robert	\$600	McGuire, Juliann	\$550
	\$3,225	Entenza, Matthew	\$5,000	Mellom, Joyce	\$600
DFL House Caucus		Falk, Andrew	\$1,000	Mendoza, Mia	\$26,250
5B House District DFL	\$2,000	Faricy, Ray	\$550	Mendoza, Salvador	\$26,250
DFL Senate Caucus	\$2,500	Fehrenbach, William	\$2,500	Messinger, Alida	\$52,000
Minn DFL State Central Committee	\$1,451,500	Feldman, Nancy	\$500	Mohring, Herbert	\$950
Almeida, Cristine	\$1,000	Fitzsimmons, Brandon	\$1,000	Moore, Stephen	\$650
Amundson Gritters, Bruce	\$500	Flaherty, Yvonne	\$500	Mortenson Jr, M.A.	\$500
Andersen, Edwin	\$1,450	Freeman, Carol	\$750	Nelson, Darby	\$1,250
Anderson, R Jeffrey	\$25,000	Freeman, Jane	\$1,000	Nelson, Janice	\$665
Anderson, Sarah	\$500	Freeman, William E	\$600	nowakowski, michael	\$1,000
Anzelc, Tom	\$600	Fuller Cowles, Sage	\$2,500	Olafson, Robert	\$650
Asselstine, GB	\$575	Hale, Roger	\$3,750	Opperman, Vance	\$10,000
Bacig, Thomas	\$960	Handon, Samuel	\$500	Pastel, Joanne	\$500
Becker, Isaac	\$2,000	Harper, William D	\$1,000	Person, Carol	\$500
Biersdorf, Lee Ann	\$500	Hasbrook, Margaret	\$500	Peterson, Paul D	\$1,000
Bjork, Beth	\$1,000	Haselow, Justine	\$33,950	Philbrook, Burnham	\$500
Bongard, William O.	\$500	Haselow, Robert E	\$37,450	Pohlrad, Donna	\$2,500
Borman, Tom	\$500	Heins, Stacey	\$500	Pohlrad, James	\$2,500
Braun, Thomas	\$2,923	Hood, Chris	\$1,000	Pollatsek, David	\$700
Campbell, Candace	\$1,000	Huss, Alvin J	\$2,500	Pritzker, Fred	\$500
Carey, James P.	\$1,500	Iber, Conrad	\$500	Rand, Rebecca R	\$500
Carlson, E Keith	\$950	Jackson, James	\$1,000	Redmond, Lawrence	\$6,500
Carlson, M Diane	\$500	Jackson, Val	\$500	Riley, Peter	\$750
Carter, Deirdre	\$500	Jacobs, Bruce	\$1,000	Ritchart, James	\$600
		Jaffee, Phillip	\$800	Roohan, Patrick	\$1,675
		Johnson, Bryant And Terry	\$600	Ruggles, Steven	\$3,000
		Johnson-Leipold, Helen	\$500	Ruohonen, Richard	\$1,000

Recipients of Contributions of \$500 or More From a Single Donor (Political Party Units, Political Committees and Political Funds Combined Totals from 2011 and 2012

(Donors listed by Political Party Unit, Individual, Lobbyist, Political Committee, Political Fund, Candidate)

Sabo, Martin	\$1,500	Ginsberg, Richard	\$3,220	CWA Minnesota State Council	\$500
Sampson, Curtis	\$2,500	Girard, James	\$1,550	Dominium Political Fund	\$500
Schenian, Dale	\$500	Griffin, Phillip A	\$950	Dorsey Political Fund	\$13,200
Schneider, Ronald	\$500	Grooms, Lloyd	\$550	DRIVE- Democrat Republican Ind. Voter Edu.	\$5,000
Schwanke, Lawrence	\$4,900	James, Karen	\$500	Duluth Active & Retired Teachers Gro	\$2,500
Schwebel, James	\$1,000	Kmit, Kathryn A	\$1,250	Duluth FirePAC	\$5,000
Scoville, James	\$1,000	Knuth, Daniel	\$825	Education Minn PAC	\$26,000
Sieben, Jr., Harry	\$1,250	Kozak, Andrew	\$1,550		\$63,895
Sieben, William	\$500	Lehman, Thomas R	\$1,000	Elementary Principals Action Committ	\$2,750
Smith, Joel	\$500	McGrann, William R	\$750	Emilys List - Minn	\$5,000
Snow, Michael	\$2,500	Micheletti, Thomas	\$500	Faegre Baker Daniels State-Reg Pol Fund	\$31,000
Sorensen, Kenneth	\$500	Moe, Roger	\$2,050		\$15,000
Stark, Patricia	\$500	Novak, Steven G	\$500	FEAPAC - MINN	\$2,500
Starks, Daniel	\$500	Otis, Todd	\$500		\$1,250
Sternberg, Robin	\$1,000	Pietsch, Brian J	\$1,500	Firefighters Assoc of Mpls Political Fu	\$1,250
Streed, Mark	\$650	Rahn, Melissa	\$600	Fond du Lac Committee of Political Ec	\$5,000
Sullivan, John	\$500	Redmond, Lawrence	\$1,000		\$6,500
Tabakin, Geoffrey	\$650	Rice, Brian	\$2,691	Food PAC of Minn	\$500
Taylor, Glen	\$5,000	Rowen, Robyn	\$1,000		\$500
Triantafilou, Sid	\$1,500	Seck, Gerald	\$3,000	Friends of DFL Women	\$6,000
Vaughan, W Mary	\$1,000	Shaver, Maureen	\$1,350	Friends of Minn Nurse Anesthetists	\$1,500
Vento, Susan	\$500	Stang, Doug D	\$750	Grand Portage PAC	\$500
Ward, Joseph	\$600	Strusinski, William	\$500		\$6,000
Welsh, A Timothy	\$500	Strusinski, William G	\$500	Gray Plant Mooty Mooty & Bennett Independent PAC	\$500
West, Dobson	\$500	Vanasek, Robert	\$800		\$1,750
Wilf, Leonard	\$5,000	Vanasek, Robert (Bob) E	\$600	GREAT (Great River Energy Action Team-State)	\$750
Wilf, Mark	\$10,000	Walli, Kevin	\$750		\$1,000
Wilf, Zygmunt	\$5,000	ACEC/MN Political Action Committee	\$2,500	Health Partners Civic Affairs Council	\$1,300
Wingert, Susan	\$500	AFSCME	\$2,020	Hospitality Political Action Committee	\$3,000
Winton, Sarah	\$700	AFSCME Minn PEOPLE Committee	\$17,209	IBEW 110 PAC	\$8,000
Wojtalewicz, Brian	\$950	Council 5 PAC		IBEW Local 292 Political Education Fund	\$5,000
Wood, Elizabeth	\$500	Aging Services of Minn	\$3,250		\$13,825
Zelle, Charles	\$2,250	Amalgamated Transit Union Local 10C	\$1,000	IFO Political Action Committee Fund	\$2,000
Zimba, Pamela	\$550		\$1,000	Insurance Federation Political Action Comm	\$1,700
Almeida, Cristine	\$500	BAM-PAC	\$750	International Union of Operating Engineers	\$29,700
Amundson Gritters, Kristen	\$500	Beer PAC-Minn Beer Wholesalers Assoc	\$2,500	Iron Workers Local 512	\$20,000
Anderson, Lee	\$2,500		\$12,500	IUPAT Political Action Together Pol Committee	\$5,000
Bagley, Lester	\$700	Best & Flanagan Political Fund	\$1,000	Joint Council 32 DRIVE	\$2,000
Bagnoli, Joseph T	\$550	Boilermakers 647 Political Action Func	\$18,500		
Benson, Scott A	\$750	Bois Forte Political Education Fund	\$7,200		
Carlson, Joel	\$4,060	Brotherhood of Locomotive Engineers Trainmen	\$1,000		
Carnival, Douglas M	\$550				
Cerkvenik, Gary E	\$2,250	Building Trades C1 PAC Fund	\$500		
Cerkvenik, Paul D	\$500	CAR, Comm of Auto Retailers	\$11,500		
Cook, Judy	\$2,000	CARE / PAC	\$7,000		
Dicklich, Ronald R	\$2,250		\$2,500		
Doyle Jr, O'Brien J	\$900	Committee of Thirteen Legislative Fun	\$15,000		
Erickson, James C	\$1,450	Conservation Minnesota Voter Fund	\$1,000		
Flaherty, Timothy	\$875	CUVOL	\$6,000		

Recipients of Contributions of \$500 or More From a Single Donor (Political Party Units, Political Committees and Political Funds Combined Totals from 2011 and 2012

(Donors listed by Political Party Unit, Individual, Lobbyist, Political Committee, Political Fund, Candidate)

Laborers District Council of MN & ND Pol Fund	\$13,000		\$2,350	Prairie Island Indian Community PAC	\$15,000
		Minn Power PAC	\$1,000		\$55,250
	\$45,000	Minn Professional Fire Fighters PAC	\$500	Principals Action League	\$500
Larkin Hoffman Political Fund	\$2,500	Minn Realtors Political Action	\$2,900	Public Emp Pension Serv Assn (PEPSA) Pol Fund	\$5,250
Leech Lake PAC	\$3,000		\$5,500		
	\$2,000	Minn Seasonal Recreational Property Owners PAC	\$1,400		\$2,500
Leonard Street and Deinard PAC	\$1,950	Minn Soybean PAC	\$2,000	Retired Peoples Political Action Fund	\$5,000
	\$1,000	Minn State Council of UNITE HERE Unions	\$8,000	Rice Michels & Walther LLP Political Fund	\$500
Local 1833 Political Fund IAMAW	\$1,654			RKM&C Fund	\$12,000
Local 59 Political Fund	\$5,250		\$13,500		\$10,000
	\$10,000	Minn State Patrol Troopers Assoc	\$2,600	Rural Electric Political Action Comm	\$1,000
Lockridge Grindal Nauen PLLP State Pol Fnd	\$9,597	Minn TruckPAC	\$1,500		\$1,500
	\$28,500	Minneapolis Bldg & Construct Trades Council	\$600	Saint Paul Teachers Pension PAC	\$1,000
Lower Sioux Political Education Fund	\$2,000		\$2,500		\$2,500
	\$2,000	Minneapolis Fire Department Pensioners PCF	\$500	SEIU Healthcare Minn	\$1,250
MAFMIC Political Action Committee	\$750	Minneapolis Firefighters Fraternal Ass	\$7,000	SEIU Local 26 Political Fund	\$1,250
	\$500		\$9,500	SEIU Minn State Council Political Fun	\$1,250
Mah Mah Wi No Min Fund I	\$25,000	Minneapolis Municipal Retirement Ass	\$6,000		\$108,594
	\$11,000		\$10,000	Shakopee Mdewakanton Sioux	\$35,000
MAPE-PAC	\$5,000	Minneapolis Police Fraternal Associati	\$1,750		\$160,000
MEDPAC Minn Medical Political Actio Comm	\$2,000	Minneapolis Police Relief Assoc	\$2,250	Sheet Metal Workers PAC 10	\$7,600
Messerli & Kramer Political Action Comm	\$2,750	Minneapolis Regional Labor Federatio	\$13,250	SMART PAC	\$2,500
	\$2,250	Minneapolis Retired Police Assoc Political Fund	\$2,250	Sprinkler Fitters Local Union No 417	\$800
MIFSC PAC (MN Insurance & Financi Services)	\$500	MN Corn State PAC	\$1,500		\$500
Milk Producers PAC	\$500	MN HomeCare PAC	\$1,000	St Paul Firefighters Local 21 Pol Actio Comm	\$500
Mining Industry Leadership Fund	\$500		\$600	St Paul Pipefitters Local 455 PAC	\$6,500
Minn AGPAC	\$700	MN State Bldg & Construction Trades Cncl Pol Fund	\$26,500		\$750
Minn Bank State PAC	\$2,300	MOHPA PAC	\$10,500	Suburban School Emp Local 284 Pol Act Fund	\$2,750
Minn Cable Comm Assoc - PAC	\$1,500		\$5,000	Teamsters Local 120 DRIVE	\$12,000
Minn Chiropractic Political Action Com	\$875	MSA-PAC	\$500		\$1,000
	\$2,500		\$500	TRIAL-PAC	\$31,127
Minn CPAs Public Affairs Committee	\$6,500	Multi Housing Political Action Committ	\$16,750		\$29,946
	\$10,000		\$2,250	U A Plumbers Local #34 Political Func	\$900
Minn Dental Political Action Committe	\$500	North Central States Carpenters PAC	\$1,000	UTU PAC-MN	\$5,000
	\$1,100		\$11,000		\$3,450
Minn Eye PAC	\$1,000	North Star SFAA-PAC	\$7,000	VET-PAC of Minn	\$1,800
	\$2,000	Northwest Petroleum NPPAC	\$1,000	Winthrop & Weinstine PA Political Fun	\$700
Minn Farmers Union PAC	\$750		\$500	Xcel Energy Employees PAC	\$4,250
Minn Funeral Services PAC	\$600	Pine Bend PAC	\$500		\$4,500
Minn Hospital PAC	\$4,500	Pipe Fitters Local 539	\$2,850	(Jeanne) Poppe for the People Committee	\$600
	\$8,000	Plumbers & Steamfitters Local 11 PAC Fund	\$3,050	Andrew Falk for State Representative	\$600
Minn Manufactured Home PAC	\$1,500	Plumbers Local Union #15 COPE Account	\$1,300	Andy Welti for State Representative	\$500
Minn Nurses Assn Pol Comm	\$25,000		\$1,000	Atkins (Joe) for State Representative	\$7,135
	\$5,500	Police Officers Fed of Mpls Contingen Fund	\$1,000	Bev Scalze Volunteer Committee	\$600
Minn Physical Therapy PAC	\$1,500		\$1,500		
	\$2,000				
Minn Pipe Trades Assn PAC Fund	\$3,000				

Recipients of Contributions of \$500 or More From a Single Donor (Political Party Units, Political Committees and Political Funds Combined Totals from 2011 and 2012

(Donors listed by Political Party Unit, Individual, Lobbyist, Political Committee, Political Fund, Candidate)

Brynaert (Kathy) for State Representative	\$600		\$600	Bergum, John	\$500
		Norton (Kimberly) for MN House Campaign Committee	\$2,015	Bjork, Beth	\$3,000
Carly Melin for Representative	\$1,350	Paymar (Michael) Volunteer Committee	\$1,000	Broin, Jeff	\$500
Citizens for (Steve) Simon	\$12,000		\$1,000	Brouwer, Estelle	\$500
Committee to Elect John Ward	\$1,100	People for (Aaron) Peterson for State Rep	\$1,000	Buttenwieser, Peter	\$2,500
	\$1,600		\$2,000	Campbell, Candace	\$500
Connie Bernardy Volunteer Team (House)	\$500	People for (Katherine) Knuth	\$600	Campbell, Jon R	\$500
David Dill for MN Dist 3A	\$2,600	People for (Rick) Hansen	\$3,000	Carey, James P.	\$500
Debra Hilstrom Volunteer Committee	\$5,072		\$1,200	Carlson, Terrance	\$500
	\$2,564	Rena (Moran) for Rep	\$1,250	Coffey, Carol	\$500
DeGree (Thomas) for House	\$5,000		\$600	Cowles, Sage	\$2,500
Dittrich (Denise) Volunteer Committee	\$600	Ryan Winkler Volunteer Committee	\$5,000	Coyne, Thomas	\$500
Friends of Tom Tillberry	\$900	Slawik (Nora) for State Representative	\$1,500	Crawford, Lydia	\$500
Fritz (Patti) Volunteer Committee	\$600		\$600	Dahlheimer, Vernon	\$500
Gail Kulick Jackson Volunteer Committee	\$750	Slocum (Linda) Volunteer Committee	\$600	Daul, Daniel	\$500
			\$500	Davis, Barbara	\$500
Gauthier (Kerry) Volunteer Committee	\$600	Sundin (Mike) Volunteer Committee	\$750	Davis, Fran	\$1,000
Hausman (Alice) Volunteer Committee	\$5,000	Terry Morrow Campaign Committee	\$3,950	Dayton, Bruce B	\$1,000
Hilty (Bill) Volunteer Committee	\$4,000	Thissen (Paul) Volunteer Committee	\$20,040	Dayton, Julia W	\$15,000
	\$600		\$3,100	Deal, James	\$10,000
Hornstein (Frank) Volunteer Committee	\$12,000	Tom Huntley Volunteer Committee	\$600	Deckoff, Stephen	\$1,000
	\$1,600	Volunteers for (Sheldon) Johnson	\$5,600	Dickerson, Jon	\$7,000
Jean Wagenius Volunteer Committee	\$1,500	Volunteers for Marion Greene	\$1,100	Donegan, Matthew	\$1,000
John Benson Volunteer Committee	\$1,000	Volunteers for Phyllis Kahn	\$600	Doot, Guy	\$12,000
John Lesch for State Representative	\$2,725		\$1,700	Doot, Jennifer	\$7,000
Karen Clark Election Committee	\$600	Wenner (Carol) for MN House	\$831	Doran, Kelly	\$10,000
Laine (Carolyn) for State Representative	\$600	Midwest Values PAC	\$15,000	Dusich, Bernard M	\$500
	\$4,000		\$3,604,538	Eaton, Christine	\$1,140
Lenczewski (Ann) Volunteer Committee	\$17,900	DFL Senate Caucus		Engelsma, Bruce	\$2,000
Leon Lillie for House	\$6,000	2nd Senate District DFL	\$4,000	Falsani, Robert C.	\$500
Liebling (Tina) for State House	\$1,000	3rd Senate District DFL NEW	\$10,000	Fehrenbach, William	\$2,750
Loeffler (Diane) for the Legislature	\$600		\$5,000	Feldman, Nancy	\$500
	\$3,500	5th Senate District DFL	\$500	Fena, James	\$1,000
Lyndon R Carlson Campaign Committee	\$1,100	5th Senate District DFL NEW	\$3,950	Flaherty, Yvonne	\$500
Mahoney (Tim) for House	\$2,100	25B House District DFL (Olmsted-25)	\$2,176	Flannigan, Rodney	\$1,000
Marquart (Paul) Volunteer Committee	\$600	Minn DFL State Central Committee	\$325,347	Foote, Barbara	\$500
	\$1,000		\$1,408,250	Forster, Barbara L	\$2,000
Mary Murphy Volunteer Committee	\$3,100	Adams, Eileen	\$860	Fowler, Reginald	\$5,000
Melissa Hortman Campaign Committee	\$500	Allison, Laurie	\$500	Freeman, Carol	\$750
	\$1,100	Allison, Scott	\$500	Freeman, Jane	\$600
Mike Nelson Volunteer Committee	\$700	Altman, Frank	\$1,000	Gardner, Thomas	\$2,500
	\$1,000	Anderson, Gary D	\$750	Godlewski, Paul E	\$500
Mindy Greiling Volunteer Committee	\$600	Anderson, Jeffrey Robert	\$25,000	Goldner, Michael	\$500
Mullery (Joe) Volunteer Committee	\$1,600	Anderson, Terry	\$1,000	Greenwood Jr, Harold	\$600
Neighbors for (Carlos) Mariani Committee	\$2,500	Armlin, Anthony	\$500	Griffith, William C	\$550
Neighbors for (Erin) Murphy	\$11,000	Ayling, Corey	\$500	Grossman, Beverly	\$1,000
	\$600	Beebe, Frederick J.	\$500	Hackett, Maureen	\$750
Neighbors for Jim Davnie	\$7,000	Bergum, Gail	\$500	Hagen, Kurt	\$500
				Hale, Roger	\$4,500

Recipients of Contributions of \$500 or More From a Single Donor (Political Party Units, Political Committees and Political Funds Combined Totals from 2011 and 2012

(Donors listed by Political Party Unit, Individual, Lobbyist, Political Committee, Political Fund, Candidate)

Harper, William D	\$500	Morgan, Sheila C	\$1,000	Winton, Sarah Rand	\$1,000
Harrison, Scott	\$3,200	Munyon, Sherry	\$650	Wojtalewicz, Brian	\$500
Haselow, Justine	\$28,000	Newcomer, Kristine	\$500	Zelle, Charles	\$1,000
Haselow, Robert E	\$36,000	Odell, Wayne	\$500	Almeida, Cristine	\$1,500
Heegard, Peter	\$500	Odland, James	\$500	Amundson Gritters, Kristen	\$1,500
Hegg, Curtis	\$500	Opperman, Vance	\$62,000	Anderson, Lee	\$2,500
Hodnik, Alan	\$1,000	Owens, Robert	\$500	Apitz, John F	\$600
Hood, Chris	\$1,000	Pearson, Gale	\$500	Bagley, Lester	\$700
Huss, Alvin J	\$2,500	Peterson, Paul D	\$1,000	Benson, Scott A	\$500
Ives, Michael	\$500	Pinkerton, Milo	\$1,000	Carlson, Joel	\$3,350
Jacobs, Irwin	\$500	Pohlad, Donna	\$2,500	Carlson, Keith E	\$1,700
Jaffee, Phillip	\$500	Pohlad, James	\$2,500	Cerkvenik, Gary E	\$4,250
Janssen, Paul	\$1,000	Rand, Rebecca R	\$1,000	Cerkvenik, Paul D	\$1,000
Johnson, Lynn W.	\$500	Rider, Thomas	\$850	Christensen, Brent J	\$500
Jones, Jeffrey	\$1,000	Riley, Peter	\$500	Cook, Judy	\$2,300
Jones, Scott	\$1,000	Roohan, Patrick	\$800	Coyle, Peter J	\$850
Jorgensen, Carolyn	\$2,000	Rosenbaum, Robert	\$500	DeMay, James J	\$500
Jorgensen, Paul	\$2,000	Ruggles, Steven	\$4,000	Dicklich, Ronald R	\$5,250
Joyce, Thomas	\$500	Rysdahl, Dennis	\$1,700	Einess, Ward	\$4,250
Kayser, Thomas	\$1,000	Sampson, Curtis	\$2,600	Erickson, James C	\$2,600
Keillor, Garrison	\$5,200	Schenian, Dale	\$500	Flaherty, Timothy	\$4,250
Kerfoot, Susan	\$500	Schroetter, Randy	\$1,000	Ginsberg, Richard	\$3,100
Knoll, Verne	\$10,000	Schwebel, James R	\$1,000	Girard, James	\$2,050
Knopf, Matthew J	\$500	Sereicikas, Beverly	\$525	Goodno, Kevin	\$500
Kukielka, Thomas	\$3,000	Sewell, Gloria	\$800	Griffin, Phillip A	\$750
Kvamme, David	\$500	Sheehy, John P	\$500	Hentges, Robert C	\$500
Lambert, Allan	\$500	Shelquist, Robert	\$1,000	Idelkope, Julie	\$1,000
Lambert, Beverly	\$500	Sheran, Kathleen	\$500	Johnson, David H	\$600
Lamppa, Arthur	\$500	Sieben, Michael	\$600	Jorgensen, Julie	\$3,000
Landis, Alan	\$5,000	Sieben, William	\$500	Kaul, John J	\$1,100
Larson, Debra	\$500	Skinner, Charles	\$500	Kmit, Kathryn A	\$1,250
Larson, Jon	\$500	Slane, Charles	\$500	Knapp, John	\$750
Lehtinen, Larry	\$500	Smith, Tina Flint	\$750	Knuth, Daniel	\$800
Lehtinen, Teresa A	\$500	Smith, Winifred	\$500	Kozak, Andrew	\$1,550
Leipold, Craig	\$4,500	Strauss, Joseph	\$500	Lehman, Thomas R	\$750
Lilly, Diane Palmer	\$500	Streed, Mark	\$650	McGrann, William	\$500
Limb, Jong	\$3,000	Taylor, Glen	\$5,000	McGrann, William R	\$750
Lindell, James	\$550	Terry, Steven	\$1,000	Micheletti, Thomas	\$4,250
Little, William	\$10,000	Thorstenson, Vic A	\$2,500	Moe, Roger	\$2,250
Lourey, Anthony	\$5,000	Vaughan, Mary	\$1,000	Moore, Vic	\$500
Lux, Robert	\$500	Viso, Olga	\$500	Novak, Steven G	\$1,125
Lynch, Leland	\$5,000	Walrath, Martin	\$5,000	Ongaro, Frank	\$500
Martin, Jennifer	\$900	West, Dobson Sr	\$500	Pietsch, Brian J	\$750
McGeveran, William	\$500	White, Walter	\$700	Rahn, Melissa	\$604
McMullen, Katherine	\$3,000	Wicklund, Larry	\$600	Redmond, Lawrence	\$6,750
Melton, William	\$500	Wilf, Zygi	\$10,000	Rice, Brian	\$1,600
Mendoza, Mia	\$22,000	Willer, Erik D	\$500	Rowen, Robyn	\$1,250
Mendoza, Salvador	\$22,000	Willson, Tim	\$1,000	Ruohonen, Richard	\$500
Messinger, Alida	\$52,000	Wingert, Susan	\$4,000	Ryan, Robert	\$700

Recipients of Contributions of \$500 or More From a Single Donor (Political Party Units, Political Committees and Political Funds Combined Totals from 2011 and 2012

(Donors listed by Political Party Unit, Individual, Lobbyist, Political Committee, Political Fund, Candidate)

Sampson, Randall	\$1,000	Friends of MN School Bus Operators Assn	\$500	Messerli & Kramer Political Action Comm	\$1,000
Seck, Gerald	\$2,350				
Shaver, Maureen	\$1,250	Friends of the Minn Zoo	\$500		\$4,500
Skubic, Mark	\$500	Goff Public PAC	\$3,000	Midcontinent Communications MN PA	\$1,000
Strusinski, William	\$750	Grand Portage PAC	\$4,250	Milk Producers PAC	\$550
Strusinski, William G	\$750	Gray Plant Mooty Mooty & Bennett Independent PAC	\$500	Millwrights Local 1348 PAC	\$2,500
Tennessee, Robert J	\$500	GREAT (Great River Energy Action Team-State)	\$1,500	Mining Industry Leadership Fund	\$500
Vanasek, Robert (Bob) E	\$500			Minn AGPAC	\$1,500
Vanasek, Robert Edward	\$650		\$2,000	Minn Bank State PAC	\$2,250
Walli, Kevin	\$600	Health Partners Civic Affairs Council	\$1,500		\$6,000
ACEC/MN Political Action Committee	\$4,000	Hospitality Political Action Committee	\$1,300	Minn Cable Comm Assoc - PAC	\$500
AFSCME	\$2,020	IBEW 110 PAC	\$3,000		\$1,000
AFSCME Minn PEOPLE Committee Council 5 PAC	\$16,300		\$5,000	Minn Chiropractic Political Action Comm	\$4,500
Aging Services of Minn	\$4,250	IBEW Local 292 Political Education Fund	\$15,000	Minn CPAs Public Affairs Committee	\$6,500
Amalgamated Transit Union Local 10C	\$2,000	IBEW Minn State Council PAC	\$5,000		\$11,000
BAM-PAC	\$750	IFO Political Action Committee Fund	\$13,250	Minn Dental Political Action Committee	\$1,000
Beer PAC-Minn Beer Wholesalers Assoc	\$12,500		\$1,250	Minn Eye PAC	\$2,000
Best & Flanagan Political Fund	\$2,250	Independent Community Bankers of Minn PAC	\$4,000		\$1,000
Boilermakers 647 Political Action Fund	\$24,250		\$1,250	Minn Farmers Union PAC	\$500
Bois Forte Political Education Fund	\$12,000	Insurance Federation Political Action Comm	\$1,000	Minn Hospital PAC	\$5,000
Building Trades C1 PAC Fund	\$750				\$10,950
CAR, Comm of Auto Retailers	\$16,500	International Union of Operating Engineers	\$500	Minn Manufactured Home PAC	\$500
CARE / PAC	\$2,000				\$1,000
	\$9,000		\$24,000	Minn Nurses Assn Pol Comm	\$30,000
Committee of Thirteen Legislative Fun	\$15,000	Iron Workers Local 512	\$20,000		\$5,500
Conservation Minnesota Voter Fund	\$1,000	IUPAT Political Action Together Pol Committee	\$25,000	Minn Physical Therapy PAC	\$3,500
Co-op PAC	\$550	Joint Council 32 DRIVE	\$2,750		\$1,500
CUVOL	\$7,250	Laborers District Council of MN & ND Pol Fund	\$65,000	Minn Pipe Trades Assn PAC Fund	\$1,000
Dominium Political Fund	\$500				\$2,850
Dorsey Political Fund	\$13,750		\$13,000	Minn Power PAC	\$2,750
DRIVE- Democrat Republican Ind. Voter Edu.	\$2,500	Larkin Hoffman Political Fund	\$2,000		\$500
			\$1,250	Minn Professional Fire Fighters PAC	\$750
Duluth Active & Retired Teachers Gro	\$2,500	Leech Lake PAC	\$5,000	Minn Realtors Political Action	\$16,500
Education Minn PAC	\$26,400	Leonard Street and Deinard PAC	\$1,750		\$5,500
	\$63,444		\$3,750	Minn Seasonal Recreational Property Owners PAC	\$1,500
Elementary Principals Action Committ	\$750	Lindquist & Vennum Political Fund	\$900	Minn Service Station Assoc	\$500
	\$2,000	Local 59 Political Fund	\$5,250	Minn Soybean PAC	\$2,250
Faegre Baker Daniels State-Reg Pol Fund	\$29,400		\$10,600	Minn State Council of UNITE HERE Unions	\$9,000
	\$13,250	Local 68 Political Action Fund	\$1,000		\$15,000
FEAPAC - MINN	\$3,000	Lockridge Grindal Nauen PLLP State Pol Fnd	\$30,000	Minn TruckPAC	\$2,000
Firefighters Assoc of Mpls Political Fu	\$1,000		\$10,213	Minneapolis Bldg & Construct Trades Council	\$1,000
Fond du Lac Committee of Political Ec	\$5,000	Lower Sioux Political Education Fund	\$4,000		\$2,500
	\$7,500	MAFMIC Political Action Committee	\$1,250		\$2,500
Food PAC of Minn	\$750	Mah Mah Wi No Min Fund I	\$16,000	Minneapolis Fire Department Pensioners PCF	\$7,700
	\$2,500		\$20,000		\$5,000
Friends of DFL Women	\$6,000	MAPE-PAC	\$5,000	Minneapolis Firefighters Fraternal Ass	\$5,000
Friends of Minn Nurse Anesthetists	\$1,500	MEDPAC Minn Medical Political Actio	\$1,500		\$3,500
		Comm			

Recipients of Contributions of \$500 or More From a Single Donor (Political Party Units, Political Committees and Political Funds Combined Totals from 2011 and 2012

(Donors listed by Political Party Unit, Individual, Lobbyist, Political Committee, Political Fund, Candidate)

Minneapolis Municipal Retirement Ass	\$10,500	Sheet Metal Workers PAC 10	\$10,700	Senator (John) Marty Volunteer Committee	\$5,000
	\$2,000	SMART PAC	\$2,500		
Minneapolis Police Fraternal Associati	\$1,000	SOF-PAC	\$500	Senator (LeRoy) Stumpf Reelection Committee	\$500
Minneapolis Police Relief Assoc	\$2,750	Sprinkler Fitters Local Union No 417	\$1,100	Sheran (Kathleen) for State Senate	\$20,000
Minneapolis Regional Labor Federatio	\$28,000		\$750	Terri Bonoff for State Senate	\$7,000
Minneapolis Retired Police Assoc Political Fund	\$2,250	St Paul Firefighters Local 21 Pol Actio Comm	\$500	Tomassoni (David) for State Senate	\$1,000
MN Corn State PAC	\$1,500	St Paul Pipefitters Local 455 PAC	\$1,250	Tony Lourey for Senate	\$16,000
MN HomeCare PAC	\$1,000		\$6,500	Volunteers for (Sandy) Rummel	\$2,000
MN State Bldg & Construction Trades Cncl Pol Fund	\$27,750	Teamsters Local 120 DRIVE	\$9,500	Volunteers for (Scott) Dibble	\$5,000
MOHPA PAC	\$5,000		\$3,000	Wiger (Charles) for Senate Volunteer Committee	\$2,250
	\$11,250	TRIAL-PAC	\$23,982		\$7,000
MSA-PAC	\$500	U A Plumbers Local #34 Political Func	\$900	Midwest Values PAC	\$15,000
	\$500	Unidos Votamos - United We Vote	\$3,000	Minnesota Senate Caucus - Federal	\$750
Multi Housing Political Action Committ	\$18,250	UTU PAC-MN	\$4,700	Securian Inc PAC	\$750
	\$2,250		\$2,500	United States Steel PAC	\$5,000
NFIB/MN Save Americas Free Enterprise Trust	\$500	VET-PAC of Minn	\$1,050		\$4,088,863
North Central States Carpenters PAC	\$7,500	Winthrop & Weinstine PA Political Fun	\$500	Duluth DFL	
	\$12,500	Xcel Energy Employees PAC	\$6,250	7th Senate District DFL	\$1,217
North Star SFAA-PAC	\$12,000		\$4,500	Duluth FirePAC	\$500
Northwest Petroleum NPPAC	\$750	(Keith) Langseth Volunteer Committee	\$500	Northeast ALC PAC	\$800
People in Construction Political Action Comm	\$1,050	(Kenneth) Kelash for Senate	\$2,500	Jen Julsrud for City Council	\$2,000
Pine Bend PAC	\$1,500	(Yvonne) Prettner Solon Volunteer Committee	\$500	Ness for Mayor	\$500
Pipe Fitters Local 539	\$3,350	Ann Rest for Senate Committee	\$10,500		\$5,017
Plumbers & Steamfitters Local 11 PAC Fund	\$1,050	Bakk (Thomas) for Senate	\$5,000	Faribault County DFL	
Plumbers Local Union #15 COPE Account	\$1,800	Cohen (Richard) Volunteer Committee	\$3,500	Hurd, William	\$2,700
Police Officers Fed of Mpls Contingen Fund	\$2,000	Eaton (Chris) for Senate	\$2,000	(David) Wertjes for State Senate	\$949
	\$1,500	Ellen Anderson for Senate Volunteer Committee	\$2,000		\$3,649
Prairie Island Indian Community PAC	\$58,250	Foley (Leo) for Senate Volunteer Committee	\$1,389	Freeborn County DFL	
	\$15,000	Friends for Jim Carlson	\$1,000	27th Senate District DFL	\$1,100
Public Emp Pension Serv Assn (PEPSA) Pol Fund	\$500	Friends of Gary Kubly	\$5,500		\$1,100
	\$3,000	Goodwin (Barbara) Volunteer Committee	\$2,000	Goodhue County DFL (Goodhue 21)	
Retired Peoples Political Action Fund	\$5,000	Kari Dziedzic for State Senate	\$10,000	21st Senate District DFL NEW	\$600
Rice Michels & Walther LLP Political Fund	\$500	Kathy Saltzman for Senate Committee	\$2,000		\$600
RKM&C Fund	\$5,000	Katie Sieben Volunteer Committee	\$13,000	Hennepin County DFL	
	\$6,000	Kevin Dahle for Senate	\$1,000	Cassady, Jason	\$537
Road PAC of Minn	\$750	Latz (Ronald) for Senate Volunteer Committee	\$3,000		\$537
Rural Electric Political Action Comm	\$1,750		\$15,000	Itasca County DFL	
	\$1,600	Patricia Torres Ray for State Senate	\$3,500	5th Senate District DFL	\$1,000
Saint Paul Teachers Pension PAC	\$2,000	Rod Skoe Campaign Committee	\$13,000	5th Senate District DFL NEW	\$1,000
School Lunch Bunch	\$500	Roger (Reinert) for Duluth Volunteer Committee	\$10,000		\$2,000
SEIU Minn State Council Political Fun	\$105,022	Sandra Pappas for Senate	\$10,000	Kanabec County DFL	
Shakopee Mdewakanton Sioux	\$35,000	Saxhaug (Tom) for State Senate Committee	\$1,000	Anderson, Joyce	\$525
	\$162,500			Carlson, Martin	\$1,560
				Carlson, Peggy	\$560
				Committee to Elect Tom Jones	\$780
					\$3,425

Recipients of Contributions of \$500 or More From a Single Donor (Political Party Units, Political Committees and Political Funds Combined Totals from 2011 and 2012

(Donors listed by Political Party Unit, Individual, Lobbyist, Political Committee, Political Fund, Candidate)

Koochiching County DFL		63rd Senate District DFL NEW	\$7,166	Verbalowsky, Mary	\$2,000
3rd Senate District DFL NEW	\$1,000	64th Senate District DFL	\$532	Zelle, Charles	\$1,000
Mendoza, Mia	\$1,000	65th Senate District DFL	\$1,950	Zolty, Aviva	\$4,500
Mendoza, Salvador	\$1,000	66th Senate District DFL	\$1,585	Meyer, Lori A	\$12,500
BAM-PAC	\$500	Aitkin County DFL Committee	\$2,140	Redmond, Lawrence	\$1,000
Education Minn PAC	\$600	Carlton County DFL	\$2,000	AFSCME	\$470,000
North Central States Carpenters PAC	\$500	DFL House Caucus	\$2,568,139	AFSCME Minn PEOPLE Committee	\$54,333
	\$4,600	DFL Senate Caucus	\$2,971,139	Council 5 PAC	\$10,000
McLeod County DFL		Hennepin County DFL	\$2,500	Beer PAC-Minn Beer Wholesalers Assoc	\$1,500
Hatlestad, Robert	\$900	Koochiching County DFL	\$500	Boilermakers 647 Political Action Fund	\$9,000
	\$900	Lake County DFL	\$600	Branch 28, NALC Political Action Fund	\$1,250
Mille Lacs County DFL		Meeker County DFL	\$2,250	Carpenters Local 322	\$1,250
East Central MN Area Labor Council COPE	\$500	Minneapolis DFL Committee	\$1,000	Communication Workers of America Local 7200	\$1,250
	\$500	St Paul DFL	\$7,966	Council 65 Political Action Committee	\$1,000
Minn DFL State Central Committee		Barnes, Ben	\$2,000	CUVOL	\$1,250
1st Congressional District DFL	\$9,002	Brooks, James	\$5,000	Dorsey Political Fund	\$6,000
2nd Congressional District DFL	\$1,000	Carlson, Steven E.	\$1,000	DRIVE- Democrat Republican Ind. Voter Edu.	\$110,000
3rd Congressional District DFL	\$7,400	Clobeck, Stephen	\$5,000	Education Minn PAC	\$518,250
3rd Senate District DFL NEW	\$2,000	Cowles, John	\$5,000	Faegre Baker Daniels State-Reg Pol Fund	\$813
4th Congressional District DFL	\$19,250	Cowles, Russell	\$25,000	GREAT (Great River Energy Action Team-State)	\$1,500
	\$7,750	Dayton, Douglas J	\$1,000	IBEW - COPE	\$10,000
5th Congressional District DFL	\$1,000	Dayton, Mary Lee	\$25,000	IBEW 110 PAC	\$28,173
	\$5,100	Deal, James	\$36,000	IBEW Local 292 Political Education Fund	\$23,250
5th Senate District DFL NEW	\$5,900	Deal, Pamela	\$42,000	IBEW Minn State Council PAC	\$95,000
7th Congressional District DFL	\$1,200	Detert, Sharon	\$500	Independent Community Bankers of Minn PAC	\$500
7th Senate District DFL	\$2,575	Doran, Kelly	\$1,000	International Union of Operating Engineers	\$15,000
8th Congressional District DFL	\$32,550	Fruth, John	\$250,000	Joint Council 32 DRIVE	\$63,500
17th Senate District DFL	\$1,000	Gallaher, Harry	\$1,000	Laborers District Council of MN & ND Pol Fund	\$368,000
25B House District DFL (Olmsted-25)	\$800	Ghermezian, Syd	\$4,500	Local 59 Political Fund	\$2,000
26th Senate District DFL NEW	\$1,361	Harrell-Horn, Cindy	\$10,000	Local 68 Political Action Fund	\$1,200
30th Senate District DFL NEW	\$650	Heins, Samuel	\$31,000	Lockridge Grindal Nauen PLLP State Pol Fnd	\$15,000
31st Senate District DFL	\$2,600	Heins, Stacey	\$1,000		\$10,250
32nd Senate District DFL NEW	\$850	Kempner, Michael	\$5,000	Mah Mah Wi No Min Fund I	\$13,000
35th Senate District DFL NEW	\$521	Kiani, Joe	\$10,000	MAPE-PAC	\$10,000
36th Senate District DFL NEW	\$500	Kraus, Peter	\$5,000		\$87,750
38th Senate District DFL	\$570	Landis, Alan	\$3,000	Mark Dayton for a Better Minnesota	\$2,250
39th Senate District DFL NEW	\$1,264	Lawrence, James	\$10,000		
40th Senate District DFL NEW	\$1,250	Madigan, Michael	\$1,750		
41st Senate District DFL	\$5,100	Mandelbaum, David	\$3,000		
	\$1,000	Martin, Ken	\$1,800		
42nd Senate District DFL	\$1,250	Messinger, Alida	\$1,162,500		
43rd Senate District DFL	\$1,000	Meyer, Gary	\$500		
44th Senate District DFL NEW	\$2,245	Opperman, Vance	\$6,000		
46th Senate District DFL NEW	\$4,186	Pohlad, Robert	\$25,000		
48th Senate District DFL NEW	\$1,725	Samargia, Jerry	\$37,500		
60th Senate District DFL NEW	\$3,500	Schirmer, Craig	\$10,000		
61st Senate District DFL	\$3,611	Smith, Tina Flint	\$5,000		
62nd Senate District DFL NEW	\$2,106	Tunheim, Kathy	\$500		
		Voss, Gordon	\$1,000		

Recipients of Contributions of \$500 or More From a Single Donor (Political Party Units, Political Committees and Political Funds Combined Totals from 2011 and 2012

(Donors listed by Political Party Unit, Individual, Lobbyist, Political Committee, Political Fund, Candidate)

Minn AFL-CIO	\$103,250	Sprinkler Fitters Local Union No 417	\$500		\$11,608,749
	\$1,000	St Paul Pipefitters Local 455 PAC	\$4,300	Morrison County DFL	
Minn Assoc of Professional Employee PolFund	\$102,500	St Paul Regional Labor Federation AF CIO	\$1,000	East Central MN Area Labor Council COPE	\$700
	\$5,000		\$2,450		\$700
Minn Farmers Union PAC	\$2,650	Stonewall DFL (The)	\$2,000	Mower County DFL	
	\$1,700	Take Action PAC	\$1,000	27th Senate District DFL	\$1,100
Minn Nurses Assn Pol Comm	\$11,000	Teamsters Local 120 DRIVE	\$13,400	Barnum, Jackie R	\$500
	\$20,000		\$15,000	UFCW Active Ballot Club	\$1,500
Minn Pipe Trades Assn PAC Fund	\$3,000	TRIAL-PAC	\$5,000		\$3,100
	\$10,000		\$13,500	Norman County DFL	
Minn Professional Fire Fighters PAC	\$1,000	U A Plumbers Local #34 Political Func	\$1,500	Minn TruckPAC	\$500
	\$1,000	UFCW Active Ballot Club	\$100,000		\$500
Minn State Council of UNITE HERE Unions	\$13,000	United Food & Commerical Workers Council 6	\$2,000	Olmsted County DFL	
	\$13,500		\$5,000	Borrud, Aleta	\$600
Minn State MNPL	\$3,000	United Steelworkers District 11 Non-Federal Acct	\$18,000	Caucutt, Greg	\$960
Minneapolis Regional Labor Federatio	\$30,730			Hicks, Dan	\$500
MN State Bldg & Construction Trades Cncl Pol Fund	\$5,000	UTU PAC-MN	\$5,500	Hicks, Daniel	\$500
	\$11,000		\$5,000	Hoffman, Judith	\$600
Motorcycle PAC of Minn	\$500	VOTE - 66	\$12,000	Millhouse, O E	\$500
North Central States Carpenters PAC	\$10,500	(Douglas) Zila Volunteers	\$2,700	Nix, Joseph	\$1,560
	\$121,000	(Kenneth) Kelash for Senate	\$2,365	Shakopee Mdewakanton Sioux	\$500
PAL 9 Natl Assoc of Letter Carriers	\$1,250	Andy Welti for State Representative	\$500		\$5,720
	\$1,000	Burton (Travis) for House	\$3,000	Otter Tail County DFL	
People for (Aaron) Peterson for State Rep	\$2,225	Gary Meyer for MN Rep	\$742	(Timothy) Nieminen for House	\$500
	\$800	Gauthier (Kerry) Volunteer Committee	\$1,200	Volunteers for (Richard) Kagan	\$978
People in Construction Political Action Comm	\$800	Hausman (Alice) Volunteer Committee	\$2,500		\$1,478
Pine Bend PAC	\$1,000	Latz (Ronald) for Senate Volunteer Committee	\$1,000	Pennington County DFL	
Pipe Fitters Local 539	\$3,400	Linda Higgins Volunteer Committee	\$2,578	Education Minn PAC	\$500
Plumbers & Pipefitters Local #589 Pol Action Comm	\$500	Loeffler (Diane) for the Legislature	\$731		\$500
Plumbers & Steamfitters Local 11 PAC Fund	\$2,000	Maria Ruud Volunteer Committee	\$500	Polk County DFL	
Plumbers Local Union #15 COPE Account	\$1,500	Mark Dayton for a Better Minnesota	\$13,523	Moe, Roger	\$600
	\$500	Mark Ritchie for Secretary of State	\$2,892	Education Minn PAC	\$500
Police Officers Fed of Mpls Contingen Fund	\$500	Neighbors for (Erin) Murphy	\$917		\$1,100
	\$1,000	R T Rybak For Governor	\$3,000	Pope County DFL	
Prairie Island Indian Community PAC	\$11,000	Ryan Winkler Volunteer Committee	\$2,450	Bennett, Glenn	\$661
	\$4,000	Swanson (Lori) for Attorney General	\$500		\$661
R T Rybak For Governor	\$4,000	Tarryl Clark for Senate	\$5,112	Precinct 12 DFL	
RKM&C Fund	\$5,000	Terry Morrow Campaign Committee	\$532	Leipold, Craig	\$500
	\$5,000	Thissen (Paul) Volunteer Committee	\$834	Minn Pipe Trades Assn PAC Fund	\$850
Road PAC of Minn	\$2,100	Volunteers for (Scott) Dibble	\$2,250	Shakopee Mdewakanton Sioux	\$1,000
SEIU Minn State Council Political Fun	\$374,220	Volunteers for Phyllis Kahn	\$899	St Paul Pipefitters Local 455 PAC	\$850
	\$10,000	DLCC	\$700,000		\$3,200
Shakopee Mdewakanton Sioux	\$2,500	International Association Fire Fighters	\$30,000	Scott County DFL	
	\$58,000	Midwest Values PAC	\$27,500	(Douglas) Zila Volunteers	\$2,000
Sheet Metal Workers PAC 10	\$21,000	Mike Freeman for Hennepin County	\$1,000		\$2,000
SMART PAC	\$2,500		\$1,500		\$2,000
		Rybak for Mayor	\$1,250		

Recipients of Contributions of \$500 or More From a Single Donor (Political Party Units, Political Committees and Political Funds Combined Totals from 2011 and 2012

(Donors listed by Political Party Unit, Individual, Lobbyist, Political Committee, Political Fund, Candidate)

Sherburne County DFL				
Andrews, Steve	\$1,199		\$8,175	Drazkowski (Steve) Volunteer Committee
	\$1,199	<u>Green Party of Minnesota</u>		
St Louis County DFL (St Louis-06)		Total	\$16,180	Friends of David FitzSimmons
5th Senate District DFL	\$8,650	<u>Independence Party of Minnesota</u>		
	\$8,650	1st Congressional District IPMN		Joe McDonald for State Rep
St Paul DFL		Tollefson, Dee	\$500	Kiffmeyer (Mary) for Senate Committee
64th Senate District DFL	\$1,000	Tollefson, Jon	\$1,500	Pederson (John) For Senate
66B House District DFL	\$1,500		\$2,000	Scott (Peggy Sue) for Minnesota House
AFSCME Minn PEOPLE Committee Council 5 PAC	\$22,559	<u>Independence Party of Minn</u>		Tim Sanders Volunteer Committee
Local 28 Political Fund	\$1,000	Anderson, Bruce R	\$1,221	Volunteers for Zerwas
SEIU Minn State Council Political Fun	\$577	Anderson, Larry D	\$1,000	
	\$26,636	Graham, Keith D	\$550	7A House District RPM
Waseca County DFL		Horner, Thomas	\$520	Schnell, William
Hamilton, Kenneth E	\$2,200	Imholte, Stephen	\$500	
	\$2,200	Leppik, Ilo	\$700	7th Congressional District RPM
Winona County DFL		Lewis, Matthew	\$525	Republican Party of Minn
Minn DFL State Central Committee	\$1,200	Mulder, Carmen	\$500	Bishop, Craig
Jarvis, Clare	\$550	Ness, Jon D	\$1,300	
Moline, Pat	\$1,500	Pillsbury, George	\$500	8th Congressional District RPM
Reuter, Ril	\$600	Pillsbury, Sally	\$500	Britton, Ronald L
	\$3,850	Ritchie, Juleen	\$2,500	
<u>Democratic Farm Labor Party</u>		Satnan, Gary	\$3,700	13th Senate District RPM
Total	\$19,929,437	Tollefson, Jon R	\$2,000	Holland, Dennis
<u>Green Party of Minnesota</u>		Mark Jenkins for Minnesota	\$1,562	
4th Congressional District GPM			\$17,578	14th Senate District RPM NEW
Carlson, Gary	\$700	<u>Independence Party of Minnesota</u>		15th Senate District RPM
Gilman, Rhoda	\$1,800	Total	\$19,578	Bernick, Jason
Hamerlinck, Andrew	\$600	<u>Republican Party of Minnesota</u>		Neitzke, Robert
Ivey, James	\$1,200	1st Congressional District RPM		Sorensen, Steven E
Meyer, Roger	\$1,225	Republican Party of Minn	\$1,000	Hospitality Political Action Committee
Trooien, Lawrence	\$1,000	Perkins, Steven	\$6,877	MABC PAC
Unowsky for Council Campaign	\$800		\$7,877	Minn Realtors Political Action
	\$7,325	2nd Congressional District RPM		MTA PAC
5th Congressional District GPM		Jones, Douglas C	\$980	Gottwalt (Steve) for State Representative
Bicking, David	\$680	FEAPAC - MINN	\$500	
	\$680		\$1,480	31st Senate District RPM NEW
Green Party of Minn		3rd Congressional District RPM		49th Senate District RPM
Bicking, David	\$1,200	Dankey, Wendy	\$500	
Carlson, Gary	\$700	Lunt, David	\$500	32nd Senate District RPM
Cleland, Thomas S.	\$720		\$1,000	Lunt, David
Garlan, Amber	\$640	4th Congressional District RPM		Lunt, Teresa
Gilbertson, Eric	\$1,200	Minar, Cush	\$500	
Gilman, Rhoda	\$2,400		\$500	33rd Senate District RPM
Ivey, James	\$585	6th Congressional District RPM		34th Senate District RPM
Mellom, Carol G.	\$730	Michele PAC Minnesota	\$5,000	Friedrichs, Norma
		Abeler (Jim) Volunteer Committee	\$2,000	Schutz, Janet
		Citizens for Runbeck (Linda)	\$1,000	

Recipients of Contributions of \$500 or More From a Single Donor (Political Party Units, Political Committees and Political Funds Combined Totals from 2011 and 2012

(Donors listed by Political Party Unit, Individual, Lobbyist, Political Committee, Political Fund, Candidate)

Schutz, Ron	\$755	50B House District RPM	\$506		\$23,915
	\$3,110	53A House District RPM	\$707	49th Senate District RPM NEW	
34th Senate District RPM			\$2,955	40th Senate District RPM	\$654
Lunt, Teresa	\$1,000	43rd Senate District RPM		Beam, Gregory	\$915
Faegre Baker Daniels State-Reg Pol Fund	\$500	55A House District RPM	\$515	Coffey, Lewis R.	\$755
Shakopee Mdewakanton Sioux	\$500	55B House District RPM	\$572	Glahn, William L	\$500
	\$2,000		\$1,087	Hayden, Michael	\$500
35th Senate District RPM		44th Senate District RPM NEW		King, Robert F	\$500
Andryski, Chris	\$520	33rd Senate District RPM	\$1,207	Seaton, Doug	\$750
Morton, Monique Y	\$730	Auclair, Sheri A	\$790	Sutter, Barbara	\$710
Rixmann, Brad	\$1,290	Buffham, Patrica	\$1,489	Swon, Lynn	\$687
Dorsey Political Fund	\$701	Fresh, Audrey	\$710	Minn Realtors Political Action	\$500
Minn Power PAC	\$500	Fresh, Greg	\$1,120	MOHPA PAC	\$500
	\$3,741	Gerrety, Thomas R	\$678	North Star SFAA-PAC	\$500
35th Senate District RPM NEW		Holland, Steven	\$735	(Geoffrey) Michel for Senate	\$10,500
49th Senate District RPM	\$1,374	Roehl, Nicholas	\$670	Pat Mazorol Volunteer Committee	\$1,000
	\$1,374	Shipsides, Geoffrey	\$909		\$18,970
36th Senate District RPM NEW			\$8,308	50th Senate District RPM	
Lunt, David	\$1,000	45th Senate District RPM		40th Senate District RPM	\$1,495
	\$1,000	Nick Petersen for State Senate	\$770		\$1,495
37th Senate District RPM NEW		Tremere (Blair) Volunteer Committee	\$500	51st Senate District RPM	
49th Senate District RPM	\$548		\$1,270	ACEC/MN Political Action Committee	\$500
FEAPAC - MINN	\$500	48th Senate District RPM NEW		Local 68 Political Action Fund	\$500
Friends of Austin Bless	\$669	Buehler, Robert	\$500	Twin Cities Republican Assn	\$750
	\$1,717	Carpenter, Matthew	\$500		\$1,750
38A House District RPM		Engelmann, Michael A	\$500	52B House District RPM	
53A House District RPM	\$1,131	Haedicke, Jack	\$3,790	39B House District RPM	\$744
Aplikowski, Beverly	\$500	Haedicke, Janice	\$500	52A House District RPM NEW	\$618
Oren, Donald	\$500	Holec, Ken	\$750		\$1,362
	\$2,131	Johnson, Dale A	\$500	52nd Senate District RPM NEW	
38B House District RPM		Johnson, Thomas	\$750	52A House District RPM NEW	\$618
East Metro ASC LLC PAC	\$500	Lothenbach, Bob	\$500		\$618
MOHPA PAC	\$750	Lund, Jacqueline M	\$500	53B House District RPM	
	\$1,250	Maxwell, Charles	\$625	Hafdahl, Robert	\$500
39th Senate District RPM		Obrien, Joseph	\$750	Minar, Cush	\$500
52nd Senate District RPM	\$600	Pylipow, David	\$500		\$1,000
	\$600	Riley, Daniel	\$750	53rd Senate District RPM	
40th Senate District RPM		Senske, James E	\$500	56th Senate District RPM	\$5,682
Fossum, Mike for Council	\$879	Stone, Charles	\$1,250	Ellenwood, Steven	\$500
	\$879	Storms, Eugene H	\$500	Hilo, Jacques	\$500
41st Senate District RPM		Verdoorn, Jeff	\$6,250	Nowicka, Kira	\$500
50B House District RPM	\$864	Wear, R. Bart	\$500	Salmon, Christine M	\$1,400
	\$864	Beer PAC-Minn Beer Wholesalers Assoc	\$500		\$8,582
42A House District RPM		Health Partners Civic Affairs Council	\$500	54th Senate District RPM	
42B House District RPM	\$1,742	Minn Hospital PAC	\$500	Minn Realtors Political Action	\$500
		Shakopee Mdewakanton Sioux	\$1,000		\$500
		TwinWest Chamber of Commerce PAI	\$1,000		

Recipients of Contributions of \$500 or More From a Single Donor (Political Party Units, Political Committees and Political Funds Combined Totals from 2011 and 2012

(Donors listed by Political Party Unit, Individual, Lobbyist, Political Committee, Political Fund, Candidate)

Caruso, Raymond	\$500	Hayden, Michael	\$5,500	Loon, Jenifer	\$1,194
Casey, J R	\$500	Hays, James	\$5,000	Lowe, Thomas P	\$500
Chihak, Jeff	\$974	Head, Martha	\$1,500	Lumpkins Jr, Robert	\$500
Christakos, John	\$500	Heithoff, Kenneth	\$11,000	Lux, Robert	\$1,800
Coleman, Douglas R	\$500	Helgeson, Michael	\$550	MacMillan, Elizabeth	\$1,000
Cornish, Anthony J	\$1,000	Helgeson, Richard	\$600	MacMillan, Whitney	\$11,000
Cote, James	\$3,500	Hendry, Bruce	\$1,000	Mandelbaum, David	\$5,000
Cotton, Melinda	\$500	Hengel, Charles	\$2,500	Manthey, Paul	\$500
Cousinea, Michael	\$500	Herreid, Warren	\$10,000	Marvin, John	\$1,500
Crawford, Roger	\$500	Hickey, James B	\$500	McCrossan, Charles	\$1,000
Cummins, Robert	\$125,000	Hilger, Christopher	\$2,000	McElfatrick, Carolyn	\$675
Cunningham, Charles T	\$1,000	Hilger, Jeff	\$500	McQuinn, Alvin	\$1,000
Daul, Daniel	\$2,450	Himle, John	\$500	Merz, Marcus	\$500
Davis, M. Mitchell	\$500	Horn, William	\$650	Micek, Ernest	\$500
Davis, Richard	\$5,000	Hovde, Robert	\$5,000	Miltimore, Corey	\$1,000
Dayton, Julia W	\$1,000	Hubbard, Stanley	\$25,000	Minkkinen, David	\$1,500
Deckoff, Stephen	\$11,200	Hubbard, Stanley S	\$25,000	Naegele, Robert	\$2,000
Dehen, James	\$500	Jaffee, Phillip	\$1,800	Nelson, Glen	\$500
Dircks, William	\$7,000	Jasper, Thomas	\$1,200	Nyquist, Joann	\$500
Dock, Gerald P	\$750	Jasper, Tom	\$600	Oberstar, Joel V	\$500
Doherty, Timothy	\$5,000	Jeter, Mark L	\$500	Olson, Michael	\$1,100
Doyle, Dennis	\$1,000	Johnson, Blake A	\$500	Olson, Mike	\$750
Ehde, Arthur	\$700	Johnson, Dale	\$500	Oren, Donald	\$5,000
Eibensteiner, Ron	\$10,000	Johnson, Dwight	\$549	Page, Gregory	\$1,000
Engelsma, Bruce	\$500	Johnson, Frank J	\$500	Papenfuss, Jerry	\$3,800
Erickson, Ronald	\$1,000	Johnson, Jane	\$500	Perkins, Steven	\$1,000
Erickson, Sondra	\$2,345	Johnson, Michael H	\$625	Peterson, Diane R	\$1,000
Evenstad, Kenneth	\$25,000	Johnson, Neel C	\$500	Philips, Alan C	\$500
Evenstad, Mark	\$20,000	Johnson, Todd W	\$1,025	Pillsbury, George	\$800
Fahey, Mike	\$500	Jones, Douglas C	\$5,500	Pobiel, Ron	\$500
Feldman, Nancy	\$500	Kauffman, Christopher	\$500	Pohlad, James	\$1,000
Ferrara, Todd J	\$750	Kellogg, Esther M	\$1,000	Popp, William	\$500
Feuling, Linda D	\$500	Kellogg, Martin	\$1,500	Powell, Ken	\$3,000
Fowler, Reginald	\$5,000	Kierlin, Robert	\$15,000	Pulles, Gregory	\$500
Frauenshuh, David	\$20,000	Kinthead, John	\$800	Rasmussen, John P	\$500
Frenzel, William	\$600	Klas, Robert	\$2,500	Regal, John	\$2,050
Fritts, Hollis M	\$1,000	Knuth, Steven R	\$10,000	Remick, John	\$1,250
Garfield, David	\$500	Koon, James	\$1,375	Risch, Troy	\$500
Garvey, Timothy	\$500	Kostuch, Keith	\$800	Rixmann, Brad	\$74,380
Gewolb, David	\$1,200	Kraemer, Terrence	\$500	Rixmann, Mary	\$15,000
Ghermezian, Syd	\$500	Kreider, Torsten	\$1,000	Rosen, Tom	\$25,000
Green, Joseph	\$2,201	Kvamme, David	\$750	Ruth, Connie	\$500
Griffith, John D	\$500	Larson, David M	\$1,000	Rutstein, Harold	\$1,450
Gunther, Robert	\$640	Larson, Kenneth	\$500	Sampson, Curtis	\$5,800
Haglund, James	\$5,000	Lautt, Jeff	\$600	Sand, Leo	\$7,000
Hall, Henry	\$500	Le Jeune, Laurence	\$15,000	Sanger, Stephen	\$7,000
Hamilton, Harold	\$61,000	Leipold, Craig	\$4,500	Scheel, Steve	\$5,000
Haselow, Justine	\$21,000	Levasseur, Ken	\$1,000	Schellhas, Jane S	\$500
Haselow, Robert E	\$44,500	Lindau, Philip	\$3,000	Schenian, Dale	\$1,200

Recipients of Contributions of \$500 or More From a Single Donor (Political Party Units, Political Committees and Political Funds Combined Totals from 2011 and 2012

(Donors listed by Political Party Unit, Individual, Lobbyist, Political Committee, Political Fund, Candidate)

Scholl, Thomas	\$500	Davidman, Jeffrey	\$750	COLL PAC	\$750
Schultz, David M	\$1,000	Diehl, John E	\$750	Co-op PAC	\$900
Seaton, Doug	\$4,400	Doyle Jr, O'Brien J	\$950	CUVOL	\$9,000
Senkler, Robert	\$5,000	Einess, Ward	\$16,300	Dorsey Political Fund	\$14,050
Shay, Bruce	\$1,000	Erickson, James C	\$1,000	East Metro ASC LLC PAC	\$3,500
Shine, Toby	\$500	Girard, James	\$9,600	Education Minn PAC	\$8,525
Skaar, Andrew	\$525	Goodno, Kevin	\$1,371	Elementary Principals Action Committ	\$1,000
Spangler, Toby	\$500	Griffin, Phillip A	\$600	Faegre Baker Daniels State-Reg Pol	\$53,900
Spence, Susan	\$1,000	Griffith, John	\$500	Fund	
Spevacek, Charles	\$6,000	Halloran, Brian K	\$500	FEAPAC - MINN	\$6,800
Spriggs, Alan	\$5,000	Hill, Todd A	\$11,200	Federal Express Minn State Fund	\$2,500
Steiner, James	\$500	Jerich, Valerie	\$600	Firefighters Assoc of Mpls Political Fu	\$500
Steinhafel, Gregg	\$5,000	Johnson, Greg	\$5,800	Fond du Lac Committee of Political Ec	\$15,000
Stelljes, Roger	\$550	Keliher, Thomas	\$800	Food PAC of Minn	\$6,250
Stordahl, Ronald	\$5,000	Kmit, Kathryn A	\$1,300	Freedom Club State PAC	\$7,500
Strand Else, Eric	\$1,000	Knuth, Steve	\$2,000	Friends of Minn Nurse Anesthetists	\$500
Strangis, Ralph	\$550	Kozak, Andrew	\$1,550	Friends of MN School Bus Operators	\$1,000
Taylor, Glen	\$40,000	Lamb, Kathleen M	\$600	Assn	
Tempton, John M	\$1,000	Larsen, Margaret (Peg) A	\$500	Friends of the Minn Zoo	\$500
Thompson, Timothy	\$500	Larson, Peder A	\$500	Goff Public PAC	\$2,500
Torkelson, Paul	\$625	Lehman, Thomas R	\$700	GREAT (Great River Energy Action	\$2,450
Traudt, Timothy	\$500	Lehmann, Ernest K	\$500	Team-State)	
Trautz, John C	\$6,000	Marsh, Colin	\$750	Health Partners Civic Affairs Council	\$2,550
Ulrich, Robert	\$50,000	Marsh, Marcus	\$750	Hospitality Political Action Committee	\$4,650
Ulrich, Robert J	\$75,000	Micheletti, Thomas	\$7,600	Independent Community Bankers of	\$18,100
Urbanek, James J	\$750	Moe, Roger	\$1,100	Minn PAC	
Van Houten, James	\$500	Rice, Brian	\$1,100	Insurance Federation Political Action	\$1,000
Wallake, Randy	\$1,500	Rizzolo, Vicky A	\$500	Comm	
Weyerhaeuser, F T	\$1,500	Rosenstiel, Patrick	\$500	Larkin Hoffman Political Fund	\$3,500
Whaley, Thomas	\$500	Rowen, Robyn	\$1,350	Leech Lake PAC	\$2,500
Whitney, Benson K	\$2,500	Sampson, Randall	\$1,680	Leonard Street and Deinard PAC	\$14,400
Wiens, Harold	\$500	Seck, Gerald	\$2,650	Lindquist & Vennum Political Fund	\$1,325
Winslow, Barry N	\$500	Shaver, Maureen	\$1,400	Lockridge Grindal Nauen PLLP State	\$39,000
Wosmek, Carl	\$500	Skubic, Mark	\$650	Pol Fnd	
Wren, John	\$500	Strusinski, William G	\$600	Lower Sioux Political Education Fund	\$4,000
Wulf, Zygmunt	\$10,000	Urdahl, Brent W	\$600	MABC PAC	\$1,150
Zaccaro, Warren	\$1,000	Vanasek, Robert (Bob) E	\$600	MAFMIC Political Action Committee	\$2,150
Zietlow, Donald	\$1,000	Walli, Kevin	\$500	Mah Mah Wi No Min Fund I	\$39,500
Almeida, Cristine	\$2,150	Walseth, Samuel P	\$550	MEDPAC Minn Medical Political Actio	\$4,000
Apitz, John F	\$675	Weber, Joseph B	\$2,500	Comm	
Bagley, Lester	\$1,300	ACEC/MN Political Action Committee	\$4,100	Messerli & Kramer Political Action	\$9,100
Breitinger, Jennifer	\$1,000	Aging Services of Minn	\$4,600	Comm	
Carlson, Joel	\$3,050	BAM-PAC	\$1,500	Midcontinent Communications MN PA	\$600
Carlson, Keith E	\$1,050	Beer PAC-Minn Beer Wholesalers	\$15,000	Milk Producers PAC	\$850
Carnival, Douglas M	\$625	Assoc		Minn AGPAC	\$2,250
Cerkvenik, Paul D	\$850	Best & Flanagan Political Fund	\$2,100	Minn Ambulatory Surgery Center Assr	\$1,500
Clark, James	\$2,650	Bois Forte Political Education Fund	\$6,000	Minn Bank State PAC	\$28,900
Cook, Judy	\$9,500	Building Trades C1 PAC Fund	\$750	Minn Business Partnership PAC	\$47,550
Coyle, Peter J	\$1,800	CAR, Comm of Auto Retailers	\$26,150	Minn Cable Comm Assoc - PAC	\$4,250
		CARE / PAC	\$12,100	Minn Chamber of Commerce	\$38,400
				Leadership Fd	
				Minn Chiropractic Political Action Com	\$2,500

Recipients of Contributions of \$500 or More From a Single Donor (Political Party Units, Political Committees and Political Funds Combined Totals from 2011 and 2012

(Donors listed by Political Party Unit, Individual, Lobbyist, Political Committee, Political Fund, Candidate)

Minn CPAs Public Affairs Committee	\$19,000	Rice Michels & Walther LLP Political Fund	\$1,600	Fabian (Daniel) for Dist 1A	\$1,050
Minn Dental Political Action Committee	\$10,900	RKM&C Fund	\$2,500	Friends of David FitzSimmons	\$1,090
Minn Electrical Assn PAC	\$500	Rural Electric Political Action Comm	\$3,850	Friends of Kathy Lohmer	\$1,050
Minn Eye PAC	\$3,000	Saint Paul Teachers Pension PAC	\$2,000		\$1,140
Minn Farmers Union PAC	\$800	Shakopee Mdewakanton Sioux	\$115,500	Friends of Kurt Bills	\$1,000
Minn Funeral Services PAC	\$500	SMART PAC	\$3,000	Friends of Matt Dean	\$25,485
Minn Hospital PAC	\$20,025	SOF-PAC	\$2,550		\$3,000
Minn Manufactured Home PAC	\$4,000	St Paul Area Chamber of Commerce PAC	\$750	Friends of Tara Mack	\$3,050
Minn Physical Therapy PAC	\$2,100	St Paul Firefighters Local 21 Pol Actio Comm	\$500	Garofalo (Patrick) Volunteer Committe	\$750
Minn Pipe Trades Assn PAC Fund	\$500				\$17,500
Minn Power PAC	\$2,925	Taxpayers League MN Victory Fund	\$500	Gottwalt (Steve) for State Representative	\$500
Minn Professional Fire Fighters PAC	\$1,000	TCO Political Action Committee	\$4,000		\$17,090
Minn Realtors Political Action	\$32,100	TRIAL-PAC	\$14,400	Gruenhagen (Glenn) for State Rep	\$3,000
Minn Seasonal Recreational Property Owners PAC	\$1,400	TwinWest Chamber of Commerce PAI	\$1,000	Howe (Jeffrey) for House	\$1,200
Minn Soybean PAC	\$5,000	VET-PAC of Minn	\$2,350	Howes (Larry) Volunteer Committee	\$1,000
Minn Thoroughbred Assn PAC Fund	\$550	White Earth PAC	\$600	Joe Hoppe Volunteer Committee	\$5,000
Minn TruckPAC	\$7,800	Winthrop & Weinstine PA Political Fun	\$1,700	Joe McDonald for State Rep	\$1,200
Minneapolis Firefighters Fraternal Ass	\$12,500	Xcel Energy Employees PAC	\$11,550	Kelly (Tim) for House	\$1,350
Minneapolis Municipal Retirement Ass	\$13,000	(Carol) McFarlane Volunteer Committe	\$1,050		\$6,290
Minneapolis Police Fraternal Associati	\$1,500		\$2,090		\$12,500
Minneapolis Police Relief Assoc	\$5,300	(Joe) Schomacker Volunteer Committe	\$6,000	Loon (Jenifer) Volunteer Committee	\$2,961
Minneapolis Retired Police Assoc Political Fund	\$4,100	(Michael) Beard Volunteer Committee	\$1,000	Mark Anderson for MN Representative Committee	\$500
Minnesotans for Lower Taxes	\$700		\$5,140	Mike Benson for Representative	\$500
Minnesotans for Racino PAC	\$4,100	(Tom) Hackbarth Volunteer Committee	\$3,045		\$500
MN Corn State PAC	\$3,700		\$1,000	Murray (Rich) for House 27A	\$2,500
MN HomeCare PAC	\$1,500	Abeler (Jim) Volunteer Committee	\$1,050	O'Driscoll (Tim) for House	\$3,545
MN Retailers IMPACT	\$1,650		\$26,590	O'Neill (Marion) For House	\$590
MN State Bldg & Construction Trades Cncl Pol Fund	\$500	Anderson (Sarah) Volunteer Committe	\$18,590	Pam Myhra For House	\$2,800
MOHPA PAC	\$50,250	Andrea Kieffer Citizens for Freedom	\$1,500		\$1,020
Motorcycle PAC of Minn	\$1,000	Anna Wills for House	\$540	Patriots for Mary Franson	\$1,050
MSA-PAC	\$2,000	Campaign for Bob Barrett	\$1,138	Paul H Anderson For 12B	\$2,090
Multi Housing Political Action Committe	\$26,300	Campaign for Ron Kresha (House)	\$1,800	People for (Gregory) Davids Committee	\$1,000
NAIOP Economic Growth Fund	\$2,000	Campaign to Elect Kelby Woodard Minnesota House District 20A	\$7,000		\$2,000
NFIB/MN Save Americas Free Enterprise Trust	\$700	Cindy (Pugh) for Minnesota	\$1,000	Peppin (Joyce) Volunteer Committee	\$4,665
North Central States Carpenters PAC	\$24,350	Citizens for (Roger) Crawford	\$2,050		\$1,050
North Star SFAA-PAC	\$26,500	Citizens for Dave Hancock	\$1,000	Ray Cox for Senate	\$1,000
Northwest Petroleum NPPAC	\$1,800	Citizens for Denny McNamara	\$3,150		\$2,000
Ottertail Power PAC	\$1,050		\$18,500	Scott (Peggy Sue) for Minnesota House	\$4,050
People in Construction Political Action Comm	\$900	Citizens for Ernie Leidiger	\$550		\$550
Pine Bend PAC	\$5,300	Citizens for Runbeck (Linda)	\$1,150	Swedzinski (Christopher) for House	\$3,000
Police Officers Fed of Mpls Contingen Fund	\$9,500		\$5,150	Tim Sanders Volunteer Committee	\$1,100
Prairie Island Indian Community PAC	\$71,500	Cornish (Tony) for State Representati	\$4,300		\$4,500
Public Emp Pension Serv Assn (PEPSA) Pol Fund	\$8,550	Daudt (Kurt) Volunteer Committee	\$9,000	Torkelson (Paul) for State Representative	\$8,090
Retired Peoples Political Action Fund	\$5,000	Dennis Smith for State House	\$1,000		\$500
		Dettmer (Bob) Volunteer Committee	\$1,400	Urdahl (Dean) Volunteer Committee	\$5,050
		Drazkowski (Steve) Volunteer Committee	\$6,240	Volunteers for (Larry) Normes	\$1,500
		Elect (Mary) Holberg Committee	\$8,200		

Recipients of Contributions of \$500 or More From a Single Donor (Political Party Units, Political Committees and Political Funds Combined Totals from 2011 and 2012

(Donors listed by Political Party Unit, Individual, Lobbyist, Political Committee, Political Fund, Candidate)

Volunteers for (Mark) Murdock	\$1,000		\$1,800	Barry, Walter	\$5,000
	\$2,750			Burwell, Rodney	\$25,000
Mower County RPM				Cummins, Robert	\$280,000
Volunteers for Gunther (Robert)	\$2,500	Akkerman, Maynard	\$500	Frauenshuh, David	\$30,000
Volunteers for Rod Hamilton	\$1,000		\$500	Hamilton, Harold	\$5,000
	\$1,080			Hayden, Michael	\$1,000
Nicollet County RPM				Herreid, Warren	\$7,750
Volunteers for Zellers (Kurt)	\$3,400	1st Congressional District RPM	\$1,175	Hubbard, Karen	\$10,000
	\$24,800		\$1,175	Hubbard, Stanley	\$110,555
Volunteers for Zerwas	\$3,390			Krieger, Timothy	\$15,000
3M federal PAC	\$3,000	Olmsted County RPM		Laurence, Lejeune	\$5,000
Basin Electric Power Cooperative	\$500	Groteluschen, Dave	\$500	Logan, David	\$5,100
	\$2,615,433	Kaskubar, Bruce	\$1,269	MacMillan, Whitney	\$20,000
Itasca County RPM		Pestka, Gerald G.	\$520	Mark, Brian	\$1,000
Maurer, Joseph M	\$914	Sullivan, Max	\$900	Redleaf, Andrew	\$15,000
Hospitality Political Action Committee	\$500	Thompson, Conrad O	\$500	Rixmann, Brad	\$120,200
	\$1,414	Committee to Elect Bill Kuisle	\$500	Rosen, Tom	\$22,500
Kanabec County RPM		Jake Dettinger for State House Committee	\$1,169	Staley, Warren R.	\$1,000
Fredrickson, Roland	\$550		\$5,358	Taylor, Glen	\$5,000
Citizens for (Roger) Crawford	\$600	Otter Tail County RPM		Thill, Jennifer	\$500
	\$1,150	Charnetzki, Paul F	\$600	Ulrich, Robert	\$110,000
Kandiyohi County RPM		Leary, Anne K	\$600	Walsh, Dennis	\$750
Carle, Laren	\$2,900	Minn Realtors Political Action	\$500	Fond du Lac Committee of Political Ec	\$5,500
Ingalsber, Daryl E.	\$500		\$1,700	Goff Public PAC	\$2,500
Kraemer, Terrence	\$500	Pennington County RPM		Lower Sioux Political Education Fund	\$500
Past, Harvey	\$500	Stordahl, Ron	\$500	MOHPA PAC	\$500
Wilhelm, Bonita	\$900	Stordahl, Ronald A	\$500	Prairie Island Indian Community PAC	\$25,000
ACEC/MN Political Action Committee	\$1,250		\$1,000	Republican Liberty Caucus of Minn	\$500
Friends of David FitzSimmons	\$500	Redwood County RPM		(Dan) Severson for Secretary of State	\$5,000
	\$7,050	Lower Sioux Political Education Fund	\$500	(David) Gaither for Senate Committee	\$1,025
Lac qui Parle County RPM			\$500	(Joe) Schomacker Volunteer Committe	\$1,000
Bergeland, Nancy	\$1,000	Republican Party of Minn		Al DeKruif for Senate 25	\$750
	\$1,000	1st Congressional District RPM	\$1,600	HRCC - federal account	\$10,803
Lyon County RPM		2nd Congressional District RPM	\$2,000	Johnson for Commissioner	\$612
Bot, Richard	\$1,000	3rd Congressional District RPM	\$18,600	Republican Party of Minnesota - Federal Account	\$584,982
	\$1,000	6th Congressional District RPM	\$9,500		\$2,291,426
Martin County RPM		33rd Senate District RPM	\$2,000	Rice County RPM	
Best & Flanagan Political Fund	\$500	34th Senate District RPM	\$1,400	Al DeKruif for Senate 25	\$595
Clean Energy PAC of Iberdrola Renewables LLC	\$500	37th Senate District RPM NEW	\$500	Gruenhagen (Glenn) for State Rep	\$510
Minn Hospital PAC	\$500	44th Senate District RPM NEW	\$500	Ray Cox for Senate	\$500
Xcel Energy Employees PAC	\$500	50th Senate District RPM	\$500		\$1,605
	\$2,000	Becker County RPM	\$500	Rock County RPM	
McLeod County RPM		Goodhue County RPM	\$3,500	CAR, Comm of Auto Retailers	\$500
MOHPA PAC	\$500	HRCC	\$616,000	Doug Magnus Campaign	\$1,000
	\$500	Itasca County RPM	\$500		\$1,500
Morrison County RPM		Senate Victory Fund	\$150,300	Scott County RPM	
Nouis, Perry	\$1,300	Anderson, Bradbury	\$30,000	35th Senate District RPM	\$7,852
FEAPAC - MINN	\$500	Anderson, George	\$15,000	Northwest Petroleum NPPAC	\$500
		Austin, William	\$5,000		

Recipients of Contributions of \$500 or More From a Single Donor (Political Party Units, Political Committees and Political Funds Combined Totals from 2011 and 2012

(Donors listed by Political Party Unit, Individual, Lobbyist, Political Committee, Political Fund, Candidate)

Citizens for Claire Robling	\$3,000	Hengel, Charles	\$1,150	Schilling, Hugh Jr	\$3,000
	\$11,352	Hilger, Christopher	\$1,000	Schroeder, Robert	\$750
Senate Victory Fund		Holloway Jr, Raymond	\$1,000	Seaton, Doug	\$4,000
Ames, Raymond	\$2,000	Hubbard, Stanley E.	\$25,000	Senkler, Robert	\$5,150
Anderson, Jackie	\$2,200	Hubbard, Stanley S	\$25,000	Shay, Bruce	\$1,000
Anderson, Terry	\$1,000	Jaffee, Phillip	\$1,400	Shern, Todd	\$1,000
Atwater Jr, H	\$1,000	Johnson, Lynn	\$2,750	Slaggie, Stephen	\$1,000
Barry, Charles	\$500	Jones, Douglas C	\$2,101	Smith, Gregory	\$1,000
Barry, Walter	\$1,500	Keith, Alexander M	\$850	Sorensen, Kenneth	\$500
Beito, David	\$1,500	Kierlin, Robert	\$35,000	Spencer, Harriet Stuart	\$1,000
Bernick, Jason	\$1,250	Kinkead, John	\$500	Spies, Gary	\$1,000
Borgerding, George	\$525	Klas, Robert	\$1,400	Spriggs, Alan	\$2,150
Broin, Jeff	\$1,000	Kvamme, David	\$500	Stordahl, Ronald A	\$5,000
Burwell, Rodney	\$10,000	Larson, David	\$500	Strand, Edward	\$500
Butzow, Barry	\$2,750	Larson, Tom	\$1,000	Straughn, Robert	\$500
Campbell, Jon R	\$750	Leipold, Craig	\$4,500	Swenson, Mark	\$800
Carpenter, Elsa	\$1,000	Logan, David	\$1,000	Taher, Bruce	\$2,500
Conway, John	\$500	Loveland, Daniel	\$1,000	Taylor, Glen	\$15,000
Cote, James	\$1,500	Lowe Jr, Thomas	\$500	Thomson, John	\$1,000
Cragle, Stephen	\$1,000	Lux, Robert	\$1,400	Tollefson, Jon	\$1,000
Crosby, T	\$1,000	Manthey, Paul	\$500	Ulrich, Robert	\$100,000
Crossman, Scott	\$500	Marvin, John	\$2,000	Van Houten, James	\$500
Cummins, Joan	\$100,000	Matter, James A	\$1,000	Wallake, Randy	\$1,500
Cummins, Robert	\$25,000	McNeilus, Garwin	\$5,000	Weyerhaeuser, Frederick (Ted)	\$1,250
Daul, Daniel	\$1,250	McQuinn, Alvin	\$1,000	Wilf, Leonard	\$5,000
Dayton, Julia W	\$1,000	Miller, Ellen	\$40,000	Wilf, Mark	\$10,000
Deckoff, Stephen	\$17,500	Mills Jr, Stewart	\$1,000	Wilf, Zygi	\$5,000
Denzer, Patrick	\$1,000	Mortenson, M.A.	\$500	Wingert, Susan	\$10,000
Dirkman, Wayne	\$1,000	Naegele, Ellis	\$1,000	Wood, John	\$500
Doherty, Timothy	\$5,000	Naegele, Robert	\$1,250	Zaccaro, Warren	\$1,000
Dolan, Michael	\$600	Orandi, Vali	\$1,000	Zietlow, Donald	\$10,000
Dolphin, Kathleen	\$1,000	Oren, Donald	\$8,000	Almeida, Cristine	\$1,700
Dorn, Larry	\$2,000	Page, Gregory	\$1,000	Amundson Gritters, Kristen	\$600
Dunkley, Chad	\$500	Papenfuss, Jerry	\$4,250	Bagley, Lester	\$1,500
Else, Eric	\$1,000	Paulson, Todd	\$500	Carlson, Joel	\$2,200
Engelsma, Bruce	\$1,700	Penz, Sharon	\$625	Carlson, Keith E	\$950
Feldman, Nancy	\$500	Perkins, Steven	\$3,750	Carnival, Douglas M	\$750
Figge, Ken	\$1,475	Perra, Rose	\$600	Cerkvenik, Paul D	\$750
Fogarty, Michael	\$500	Pohlad, James	\$1,000	Clark, James	\$750
Frauenshuh, David	\$500	Powell, Ken	\$6,000	Cook, Judy	\$4,500
Grossman, Scott	\$500	Powers, David	\$500	Coyle, Peter J	\$750
Gruss, Fremont	\$550	Reedy, Darwin	\$1,500	Davidman, Jeffrey	\$800
Hamilton, Eleanor	\$5,000	Remick, John	\$2,750	Day, Dick	\$500
Hamilton, Harold	\$50,000	Rixmann, Brad	\$47,848	DeMay, James J	\$600
Hamm, Edward	\$2,500	Rosen, Tom	\$10,000	Diehl, John E	\$1,500
Haselow, Justine	\$20,500	Rowley, Michael	\$500	Einess, Ward	\$13,000
Haselow, Robert E	\$33,250	Sampson, Curtis	\$8,500	Erickson, James C	\$1,500
Heath, Vern	\$2,000	Sand, Leo	\$5,000	Flaherty, Timothy	\$500
Helgeson, Michael	\$600	Schenian, Dale	\$700	Girard, James	\$4,000

Recipients of Contributions of \$500 or More From a Single Donor (Political Party Units, Political Committees and Political Funds Combined Totals from 2011 and 2012

(Donors listed by Political Party Unit, Individual, Lobbyist, Political Committee, Political Fund, Candidate)

Goodno, Kevin	\$2,500	Food PAC of Minn	\$8,400	Minn Professional Fire Fighters PAC	\$1,000
Griffin, Phillip A	\$750	Freedom Club State PAC	\$42,600	Minn Realtors Political Action	\$22,000
Hill, Todd A	\$4,050	Friends of Minn Nurse Anesthetists	\$500	Minn Seasonal Recreational Property Owners PAC	\$1,000
Johnson, Greg	\$2,100	Friends of the Minn Zoo	\$750	Minn Soybean PAC	\$2,500
Jorgensen, Julie	\$2,500	GREAT (Great River Energy Action Team-State)	\$2,250	Minn TruckPAC	\$6,600
Keliher, Thomas	\$500	Health Partners Civic Affairs Council	\$2,250	Minneapolis Fire Department Pensioners PCF	\$1,000
Kirwan, Martha E Head	\$500	Hospitality Political Action Committee	\$4,300	Minneapolis Firefighters Fraternal Ass	\$9,000
Kmit, Kathryn A	\$1,500	Independent Community Bankers of Minn PAC	\$6,550	Minneapolis Municipal Retirement Ass	\$2,500
Knapp, John	\$500	Insurance Federation Political Action Comm	\$1,500	Minneapolis Police Fraternal Associati	\$1,500
Kozak, Andrew	\$750	Jacobson Buffalo PAC	\$500	Minneapolis Police Relief Assoc	\$3,250
McLaren, Jay	\$650	Larkin Hoffman Political Fund	\$3,500	Minneapolis Retired Police Assoc Political Fund	\$3,250
Meeks, John E	\$500	Leech Lake PAC	\$1,000	Minnesotans for Racino PAC	\$850
Micheletti, Thomas	\$7,500	Leonard Street and Deinard PAC	\$6,750	MN Corn State PAC	\$2,250
Moe, Roger	\$1,350	Lindquist & Vennum Political Fund	\$900	MN HomeCare PAC	\$1,000
Munyon, Sherry	\$500	Lockridge Grindal Nauen PLLP State Pol Fnd	\$38,786	MN Retailers IMPACT	\$1,850
Murphy, Thomas R	\$500	MABC PAC	\$650	MN State Bldg & Construction Trades Cncl Pol Fund	\$750
Poul, Thomas J	\$500	MAFMIC Political Action Committee	\$2,350	MOHPA PAC	\$46,500
Redmond, Lawrence	\$750	Mah Mah Wi No Min Fund I	\$24,000	Motorcycle PAC of Minn	\$1,000
Rice, Brian	\$2,363	Management Concerned for Public Education	\$500	MSA-PAC	\$2,000
Rowen, Robyn	\$1,000	MEDPAC Minn Medical Political Action Comm	\$1,500	Multi Housing Political Action Committ	\$24,500
Ruud, Caroline L	\$750	Messerli & Kramer Political Action Comm	\$8,500	NAIOP Economic Growth Fund	\$2,000
Sampson, Randall	\$1,500	Midcontinent Communications MN PA	\$500	North Central States Carpenters PAC	\$24,250
Seck, Gerald	\$1,250	MIFSC PAC (MN Insurance & Financial Services)	\$500	North Star SFAA-PAC	\$15,500
Shaver, Maureen	\$1,500	Milk Producers PAC	\$800	NRA Political Victory Fund	\$500
Strusinski, William G	\$650	Mining Industry Leadership Fund	\$500	Ottertail Power PAC	\$1,300
Tennessee, Robert J	\$500	Minn AGPAC	\$850	People in Construction Political Action Comm	\$1,000
Tingelstad, Kathy	\$600	Minn Ambulatory Surgery Center Assr	\$1,000	Pine Bend PAC	\$1,000
Vanasek, Robert (Bob) E	\$750	Minn Architects Political Action Comm	\$500	Police Officers Fed of Mpls Contingen Fund	\$5,500
Wilhelmi, Michael S	\$500	Minn Bank State PAC	\$10,000	Prairie Island Indian Community PAC	\$25,250
Wilson, Kingsley W	\$800	Minn Business Partnership PAC	\$35,600	Public Emp Pension Serv Assn (PEPSA) Pol Fund	\$2,850
ACEC/MN Political Action Committee	\$4,250	Minn Cable Comm Assoc - PAC	\$1,000	Retired Peoples Political Action Fund	\$5,000
Aging Services of Minn	\$2,750	Minn Chamber of Commerce Leadership Fd	\$20,250	Rice Michels & Walther LLP Political Fund	\$1,500
BAM-PAC	\$1,750	Minn Chiropractic Political Action Com	\$4,200	Road PAC of Minn	\$500
Beer PAC-Minn Beer Wholesalers Assoc	\$10,000	Minn CPAs Public Affairs Committee	\$18,000	Rural Electric Political Action Comm	\$3,751
Best & Flanagan Political Fund	\$500	Minn Dental Political Action Committe	\$3,500	Saint Paul Teachers Pension PAC	\$6,500
Building Trades C1 PAC Fund	\$500	Minn Eye PAC	\$3,000	School Lunch Bunch	\$500
CAR, Comm of Auto Retailers	\$13,500	Minn Farmers Union PAC	\$875	Shakopee Mdewakanton Sioux	\$45,500
CARE / PAC	\$14,000	Minn Funeral Services PAC	\$500	SOF-PAC	\$2,700
CUVOL	\$8,000	Minn Hospital PAC	\$13,000	St Paul Area Chamber of Commerce PAC	\$850
Dorsey Political Fund	\$16,800	Minn Manufactured Home PAC	\$2,500	St Paul Firefighters Local 21 Pol Actio Comm	\$500
East Metro ASC LLC PAC	\$3,500	Minn Physical Therapy PAC	\$2,500	TCO Political Action Committee	\$3,000
Education Minn PAC	\$7,900	Minn Pipe Trades Assn PAC Fund	\$1,750	TRIAL-PAC	\$6,750
Elementary Principals Action Committ	\$1,100	Minn Power PAC	\$4,450	VET-PAC of Minn	\$1,050
Faegre Baker Daniels State-Reg Pol Fund	\$38,600				
FEAPAC - MINN	\$3,250				
Federal Express Minn State Fund	\$4,000				
Firefighters Assoc of Mpls Political Fu	\$500				
Fond du Lac Committee of Political Ec	\$5,000				

Recipients of Contributions of \$500 or More From a Single Donor (Political Party Units, Political Committees and Political Funds Combined Totals from 2011 and 2012

(Donors listed by Political Party Unit, Individual, Lobbyist, Political Committee, Political Fund, Candidate)

Minn Nurses Assn Pol Comm	\$1,000	Berquist, Charles C	\$1,074	Larson, Jennifer	\$40,665
Minn State Council of UNITE HERE Unions	\$1,500	Burton, John A	\$1,182	Lemaster, Myranda	\$1,000
Minneapolis Bldg & Construct Trades Council	\$500	Chaffee, Rebecca A	\$624	Merritt, Rennyson	\$528
North Central States Carpenters PAC	\$1,000	Crippen, Sarah	\$612	Segal, Barry	\$30,000
SEIU Minn State Council Political Fun	\$1,328	Diracles, James C	\$1,254	Steinberg, Karen	\$500
	\$7,828	Gorlin, Cathy E	\$1,248	Sychuk, Alma	\$1,000
		Grimsrud, Daniel L	\$696	Taft, Janet	\$528
BAM-PAC		Heffelfinger, Thomas B	\$1,008	Thomas, Andrea	\$500
Curtis, Terry	\$500	Hennessy, Patrick B	\$1,230		\$104,720
Mraz, Monte	\$725	Johnson, Christopher D	\$1,080	CAR, Comm of Auto Retailers	
	\$1,225	Kaminski, Paul E	\$900	Adamich, John	\$600
Beer PAC-Minn Beer Wholesalers Assoc		Kaplan, Daniel A	\$720	Allison, Kyle	\$2,000
Bergseth, Richard	\$657	Kruger, Steven R	\$1,020	Anderson, Mark R	\$600
Bernick, Dean	\$1,850	LaFave, E. Joseph	\$732	Barnett, Bruce	\$2,550
Bernick, Jason	\$1,850	Maher, Robert D	\$720	Beithon, Mark	\$2,000
Chell, Natalie	\$1,079	Nelson, Daniel R	\$630	Belzer, Jamie	\$750
Christianson, Randy	\$2,248	Ross, Barbara M	\$558	Bennett, Steve	\$713
Dahlheimer, Luke	\$880	Scheffler, Lenor A	\$750	Bloomer, Steve	\$2,788
Dahlheimer, Nathan	\$880	Shearen, Mary E	\$972	Brimhall, Steve	\$500
Dahlheimer, Nichalous	\$880	Sheu, Edward P.	\$540	Brimhall, Tom	\$500
Dahlheimer, Travis	\$880	Soule, Gregory D	\$894	Brown, Harold	\$500
Dick, John	\$760	Sullivan, Timothy A	\$1,074	Brown, Mike	\$500
Dick, Michael	\$1,023	Williams, Bradley F	\$930	Cady, Skip	\$750
Dick, Thomas	\$2,956	Zubke, David J	\$702	Carlson, Lee	\$900
Hagen, Mark	\$900	Johnson, David H	\$1,038	Carter, Timothy	\$2,000
Hohenstein, Karl	\$1,712	Meller, Robert L	\$1,266	Christensen, David	\$600
Kocina, John	\$1,500		\$23,454	Clusiau, Thomas	\$800
Morrissey, Paul	\$6,000	Bois Forte Political Education Fund		Dockendorf, Mike	\$1,000
Nelson, Gregory	\$924	Bois Forte Reservation Tribal Council	\$27,100	Dworsky, David	\$1,000
Nelson, Gregory P.	\$919		\$27,100	Eich Desjardins, Linda	\$500
Newland, Shawn	\$800	Brotherhood of Locomotive Engineers &		Enke, Mike	\$750
Norri, Robert	\$560	DeVine, Kenneth	\$505	Fankhanel, Jim	\$600
Reis, John	\$3,988	Hays, Rocky	\$1,000	Gadient, Andrew	\$500
Restemayer, Douglas	\$919	Stauber, Keith	\$1,150	Golinvaux, Jerry	\$500
Roth, Tim	\$1,000	Brown, David K	\$820	Gregory, Robert	\$1,350
Ryan, Kevin	\$7,000		\$3,475	Haertzen, Jim	\$1,000
Sawyer Chell, Natalie	\$567	Building Trades C1 PAC Fund		Hendricks, Steve	\$1,500
Sawyer, Christopher	\$2,771	Building Trades C1 PAC Fund	\$5,750	Hilligoss, Don	\$800
Schott, Bernie	\$1,475	St. Paul Building Trades Council	\$8,800	Hirsch, John	\$1,000
Schott, Bruce	\$1,463		\$14,550	Johnson, Steve	\$500
Starkovich, Paul	\$700	Burnsville Chamber PAC		Kadlec, Thomas	\$750
Taylor, John	\$2,000	Marchessault, James	\$600	Kline, Rick	\$1,700
Utendorfer, Gwen	\$2,096		\$600	Knutson, Brad	\$2,300
Warmington, Don	\$1,517	Canary Party of Minnesota		Le Jeune, Laurence	\$2,500
Warner, Frank	\$2,000	Blaxill, Mark	\$25,000	Lee, Randy	\$600
Warner, Frank III	\$2,000	Fabry, David	\$4,000	Lenzen, John	\$600
	\$58,755	Fogel, Sylvia	\$500	Lundgren, Lee Anne	\$600
Best & Flanagan Political Fund		Hayes, Laura	\$500	Lupient, Jeff	\$2,300
				McDaniels, Steve	\$1,000

Recipients of Contributions of \$500 or More From a Single Donor (Political Party Units, Political Committees and Political Funds Combined Totals from 2011 and 2012

(Donors listed by Political Party Unit, Individual, Lobbyist, Political Committee, Political Fund, Candidate)

Mills, Henry	\$1,500		\$933	MABC PAC	\$2,500
Mills, Stewart	\$1,500	Carpenters Local 322		Minn Bank State PAC	\$15,000
Murray, Ron	\$1,750	Carpenters Local 322	\$5,043	Minn Business Partnership PAC	\$100,000
Nienow, Lyle	\$600	International Brotherhood of	\$13,624	Minn Chamber of Commerce	\$100,000
Nuss, Robert	\$1,000	Carpenters Local 322		Leadership Fd	
Peterson, Gary	\$1,000		\$18,667	Minn TruckPAC	\$10,000
Radue, Jay	\$1,000	Carpenters Local 464 Political Fund		MN Retailers IMPACT	\$6,000
Rosenthal, Mark	\$600	Carpenters Local 464 Political Fund	\$1,652	NAIOP Economic Growth Fund	\$12,000
Rubin, Paul	\$1,000		\$1,652	St Paul Area Chamber of Commerce	\$1,000
Saliterman, Mark	\$600	Carpenters Local Union 361 Pol Fund		PAC	
Saxon, Michael	\$1,250	Carpenters Local 361 Pol Fund	\$1,650	TwinWest Chamber of Commerce PA	\$10,000
Spaeth, Scott	\$500	Carpenters Local Union 361 Pol Fund	\$1,200		\$271,000
Swoboda, Mike	\$1,500		\$2,850	COLL PAC	
Wagener, Maurice	\$3,750	Central Minnesota DFL Office		Bird, Darin	\$500
Wagener, Morrie	\$3,750	14th Senate District DFL	\$715		\$500
Walsler, Paul	\$7,550		\$715	Conservation Minnesota Voter Fund	
Waschke, Ken	\$600	Clean Energy PAC of Iberdrola Renewables		Dayton, Mary Lee	\$50,000
Weelborg, Brett	\$800	Armstrong, Reed A.	\$2,400	Gove, Peter	\$1,000
	\$72,650	Beane, Laura J.	\$600	Messinger, Alida	\$25,000
CARE / PAC		Burkhartsmeier, Frank H	\$600	Nelson, Darby	\$9,147
Birchem, James	\$1,000	Currey, Ralph B	\$2,000		\$85,147
Birchem, Kathy	\$1,000	Drosdowich, George M.	\$600	Constitution Party of Minn	
Boerboom, Thomas	\$500	Fischer, Jon K.	\$600	Heinze, Leo	\$630
Chies, Steven	\$1,000	Fiske, Kim E.	\$600	Niemackl, James J	\$870
Contris, Paul	\$1,000	Furman, Donald N.	\$600		\$1,500
Elsey, Deborah	\$600	Glick, Richard	\$2,400	Co-op PAC	
Foy, Karen	\$700	Gronner, Jesse S.	\$1,200	Hayes, Tom	\$644
Groff, Howard	\$600	Hull, John S.	\$600	Lanz, Harlan	\$615
Kamstra, Dennis A	\$500	LeMoine, Gary S.	\$800	Skemp, Sam	\$889
Lemieux, Lance	\$500	Litchfield, Daniel E.	\$1,800		\$2,148
Lemieux, Pearl	\$750	Lynch, Kevin A.	\$2,400	Council 65 Political Action Committee	
Lies, Tricia	\$500	McLaughlin, Thomas J.	\$1,200	AFSCME MN Council 65 AFL-CIO	\$3,006
Madel, R.P	\$500	Moody, Michael A.	\$1,200	Council 65 Political Action Committee	\$3,793
Noland, Ann M	\$500	Nguyen, Toan-Hao B.	\$1,200		\$6,799
Opsahl, Andrew	\$1,500	Reinkemer, Jeffrey J.	\$1,440	Count Them All Properly	
Pearson, Toby	\$500	Seck, Timothy J.	\$1,200	Cummins, Robert	\$30,000
Sheridan, Gail	\$1,000	Shields II, Thomas R	\$1,400	Puhl, Dan	\$1,010
Thompson, Dale	\$1,000	Stambler, Barrett	\$1,200		\$31,010
Thro, Christopher	\$500	Thumma, Eric A.	\$960	CUVOL	
Toulouse, Molly	\$500	Toomey, Peter H.	\$720	Ahlness, Steve	\$500
Toulouse, Molly B	\$500		\$27,720	Boden, David	\$500
Williams, Sara	\$1,000	Coalition for Democratic Values		Durbahn, Glen	\$500
Beardsley, Douglas P	\$550	Bill Hansen Campaign Committee	\$3,878	Foulks, Gregory	\$1,275
Cullen, Patricia	\$1,000		\$3,878	Hollen, Stanley	\$500
Pearson, Thomas	\$500	Coalition of MN Businesses PAC		Knorr, Paul	\$1,124
	\$18,200	Hospitality Political Action Committee	\$12,500	Kothe, Lynn	\$600
Carpenters Local 1644 PAC		Insurance Federation Political Action	\$2,000	Krall, Gail	\$500
Carpenters Local 1644	\$933	Comm		Plunkett, Russ	\$2,160

Recipients of Contributions of \$500 or More From a Single Donor (Political Party Units, Political Committees and Political Funds Combined Totals from 2011 and 2012

(Donors listed by Political Party Unit, Individual, Lobbyist, Political Committee, Political Fund, Candidate)

Stoltz, Dan	\$1,000	Edelman, Sandra	\$533	Tygesson, Gary L	\$735
	\$8,659	Ehrlichman, Peter S	\$771	Vaaler, Bryn R	\$502
CWA COPE PCC		Ewing, Bruce R	\$645	Wells, Steven J	\$627
Gaulke, Jason	\$920	Feeley, Patrick J	\$645	Ahern, Michael J	\$502
Hammel, Beverly	\$630	Gadol, Bryan S	\$524		\$46,373
Hofe, Monica	\$672	Gaffney, Joseph M	\$645	DRIVE- Democrat Republican Ind. Voter Edu.	
Lovaasen, Tim	\$840	Genereux, L J	\$518	Aldes, Brian	\$1,100
Meyer, Ramona J	\$520	Ginsburg, Roy A	\$502	Avery, John	\$1,020
Newman, Terrance L	\$520	Hensley, Robert G	\$509	Baker, Mike	\$576
Pagnac, Christopher	\$625	Herman, Jonathan M	\$549	Barott, Bruce	\$576
Piker, Alan	\$740	Hollinrake, John D	\$627	Battaglia, Joseph	\$1,575
Rowan, Randy	\$784	Jackson, J D	\$722	BEAN, KARLAN	\$500
Sandoval, Lawrence	\$905	Jarvis, Annette W	\$627	Bucher, Thomas	\$960
Wojtowicz, Shari	\$553	Jonason, William A	\$659	Burnes, Gregory	\$960
	\$7,708	Jones P.C., Randal R	\$753	Costello, Edward	\$1,655
CWA Minnesota State Council		Josten, Robert E	\$565	Costello, Martin	\$2,100
CWA MN State Council	\$1,000	Kals, Stephen A	\$677	Dahl, Darwin	\$674
	\$1,000	Kelly, Thomas O	\$513	DeBuck, Michael	\$1,200
Dominium Political Fund		Khadavi, Steven	\$565	Denbrook, Roger	\$840
Barnes, Christopher	\$1,150	Klaas, Paul B	\$800	Derby, Joanne	\$1,100
Brachman, Armand	\$5,520	Knoll, Jocelyn	\$567	Dutchin, Alston	\$1,040
Brierton, David	\$5,000	Knopf, Matthew J	\$735	Elrashidi, Halla	\$880
Huggett, Jeffrey	\$1,150	Lancaster, Peter	\$592	Emerson, Brenda	\$1,380
Moorhouse, Mark	\$2,300	Langdon II, James K	\$612	Erickson, Richard	\$1,575
Safar, Jack	\$3,680	Lindsay, Michael A	\$502	Frauendienst, Bruce	\$696
Sween, Paul	\$5,520	Lucke, Stephen P	\$627	Froemke, August	\$660
	\$24,320	Magarian, Edward B	\$596	Gabriel, Sami	\$1,100
Dorsey Political Fund		Magid, Creighton R	\$549	Gelhar, Scott	\$1,050
Abelev, Gary	\$677	Magnuson, Roger J	\$627	Hilton, Scott	\$1,040
Bancroft, Ellen S	\$708	McDonell, Neil E	\$558	Hogan, Mike	\$960
Basombrio, Juan	\$771	McLaughlin, Patrick J	\$627	Hoye, Terry	\$576
Bercaw, C C	\$520	Meiklejohn P.C., Paul T	\$688	Jenkins, Brad	\$1,575
Berens, William J	\$771	Miller, Daniel M	\$627	Johnson, Leland	\$1,100
Brown, B A	\$645	Nelson, Steven C	\$504	JOHNSON, PAUL	\$1,575
Carter, Peter W	\$834	Ng, Evan Y	\$533	JOHNSTON, PAULA	\$1,100
Carter, Zachary W	\$784	Osman, Lee R	\$739	KASAT, GERALD	\$500
Cattanach, Robert E	\$704	Raphan, Melissa	\$502	Keegel, C. Thomas	\$1,500
Chase, John V	\$577	Ritchey, Craig	\$574	KIng, Jeffrey	\$807
Chrisman, John	\$668	Rosenbaum, Robert A	\$977	King, Merlin	\$1,100
Christensen, Douglas R	\$520	Sam, Kenneth G	\$690	Kuta, Michael	\$1,050
Cutler, Kenneth L	\$784	Short, Marianne D	\$1,102	Lahr, Timothy	\$500
Diaz-Cruz, Mario	\$549	Silberberg, Richard H	\$878	LAMB, MARCIA	\$1,083
Doerksen, Christopher	\$506	Sisk Jr., Marcus W	\$531	Lawrence, Martin	\$1,000
Dong, Nelson G	\$549	Stoeri, William R	\$576	LECY, SCOTT	\$920
Droke, Michael	\$659	Swanson, David P	\$558	LEDGER, RHYS	\$1,575
Durocher, Vernle C	\$605	Swanson, Jay L	\$515	Loewenberg, James	\$500
Dwyer, Robert J	\$878	Tamkin, Gregory S	\$533	Mascia, Anne Marie	\$515
Eck, George G	\$784	Topp, Claire H	\$533	MASICA, PAUL	\$1,200
		Trautman, Tucker K	\$511	Mauren, Susan	\$2,020

Recipients of Contributions of \$500 or More From a Single Donor (Political Party Units, Political Committees and Political Funds Combined Totals from 2011 and 2012

(Donors listed by Political Party Unit, Individual, Lobbyist, Political Committee, Political Fund, Candidate)

MOSSEY, LARRY	\$960		\$10,920	Anderegg, Scott A	\$1,025
MURPHY, MARK	\$525	East Central MN Area Labor Council COPE		Anderson, Andrew R	\$1,025
O'Donnell, Michael	\$1,100	East Central Area Labor Council	\$4,939	Anderson, Steven R	\$500
OHLSON, THOMAS	\$780		\$4,939	Arkell, David	\$1,025
POULTON, DWIGHT	\$840	East Metro ASC LLC PAC		Auberry, Brent A	\$525
RADEMACHER, BRYAN	\$1,575	Karlstad, Ryan R	\$623	Barker, Ryan C	\$525
RADZAK, ZACHARY	\$520	Meisterling, Michael R	\$586	Barrett, David W	\$525
RICCI, LINDA	\$720		\$1,209	Belden, Trevor J	\$525
ROLFZEN, VANCE	\$700	Ecology Democracy Party		Bennett, James S	\$525
SCHRUNK, DAVID	\$1,575	Smith, Erin	\$679	Berrie, Peter J	\$525
SEIME, KARI	\$1,100		\$679	Biehl, Thomas R	\$525
SEVIOLA, STEPHEN	\$680	Edina Democrats		Birge, James S	\$525
Skoog, David	\$1,100	49th Senate District DFL	\$2,558	Blankenship, Janelle	\$525
SLATTERY, PAUL	\$650	Melton, William	\$1,000	Boeglin, Daniel L	\$525
Slawson, Brad	\$3,976		\$3,558	Bomberger, Jon A	\$525
STRAND, ROBERT	\$520	Education Minn PAC		Borger, John P	\$500
SULLIVAN, STEVEN	\$1,253	EDUCATION MINNESOTA	\$1,668,530	Borowski, Craig M	\$525
SWENSON, CURTIS	\$1,100		\$1,668,530	Boshkoff, Ellen E	\$525
THOMPSON, JOEL	\$576	Emilys List - Minn		Bray, Michelle K	\$525
WALZ, DONALD	\$1,565	Bonham, Barbara	\$500	Brew, Sarah L	\$1,025
WEDEBRAND, WILLIAM	\$1,575	Carr, Maureen	\$500	Brotherson, James R	\$525
WHEELER, RICHARD	\$1,083	Carter, Elsie	\$500	Brown, Jeffrey J	\$525
	\$69,887	Carter, Elsie	\$500	Budd, Theodore M	\$1,025
Dul Bldg Trades Vol Party Fund		Elgin, Robert	\$500	Bundy, Kerry L	\$1,025
Dul Bldg Trades Vol Party Fund	\$4,000	Graham, Linda	\$500	Burns, John R	\$525
	\$4,000	Grissom, Pamela	\$900	Burns, William M	\$1,025
Duluth FirePAC		Hayes-Rines, Joanne	\$1,000	Busby, Adrienne F	\$525
Aune, Tim J.	\$520	Heller, Rosalie	\$500	Busch, William R	\$1,025
Berntson, Wesley J.	\$520	Hildreth, Eugene	\$500	Butler, Abigail M	\$525
Consie, Brent R	\$520	Hill, William	\$500	Buttrick, Stuart R	\$525
Correll, Monica M.	\$520	Hudson, William	\$500	Bylund, Jacob D	\$1,025
Dellwo, Jeffery M	\$520	Judd, Judy	\$500	Callahan, Patrick H	\$525
Fuentes, Daniel P.	\$520	Kaufman, Margel	\$500	Callison, William J	\$1,025
Guntzburger, Tom R.	\$520	Lewis, Sally	\$500	Campbell, Robert K	\$500
Haney, Kevin R.	\$520	McGinnis, Mary	\$500	Carlson, Laura S	\$1,025
Heikes, Joel A.	\$520	Siklossy, Elinor	\$500	Carlson, Michael P	\$769
Keppers, Jarry J.	\$520	Thomas, Carroll	\$500	Carpenter, Mark J	\$500
McComb, Sandy M.	\$520	Tinsley, Vy	\$1,000	Carr, James M	\$525
Owen, Alex J	\$520	Whitmore, Dorothy	\$500	Carroll, James H	\$500
Owen, Laura M.	\$520		\$10,900	Carter, Trevor R	\$525
Pyrlik, Joseph A.	\$520	Faegre Baker Daniels State-Reg Pol Fund		Castille, Angela M	\$525
Rindal, Chad C.	\$520	Abram, Peggy S	\$1,025	Caswell, Brandee L	\$1,025
Robbins, Andy	\$520	Ahmann, Bridget M	\$500	Chester, Martin S	\$1,025
Schumacher, Ed G.	\$520	Albaugh, Matthew T.	\$525	Chinn, Scott A	\$525
Simonson, Erik	\$520	Ale, Eleasalo V	\$500	Christiansen, Jay D	\$1,025
Trethewey, Giff J	\$520	Allen, David M	\$525	Christy, Angela M	\$1,025
WEDIN, MATTHEW	\$520	Alter, Scott M	\$1,025	Claffey, Stephen	\$525
Wightman, Josh L.	\$520	Amen, Daniel J	\$500	Clark, David B	\$500
				Clark, Murray J	\$525

Recipients of Contributions of \$500 or More From a Single Donor (Political Party Units, Political Committees and Political Funds Combined Totals from 2011 and 2012

(Donors listed by Political Party Unit, Individual, Lobbyist, Political Committee, Political Fund, Candidate)

Clifford, Shaun H	\$525	Gegelman, Randy L	\$701	Kennedy, Steven C	\$1,025
Cockson, Michael	\$1,025	Geier, Andrew M	\$525	Kimpel, Jason D	\$525
Coddington, Michael K	\$1,025	Gillin, Peter J	\$525	Kingsbury, Colby A	\$525
Coleman, Craig S	\$1,025	Giudicessi, Michael A	\$1,025	Kline, Susan W	\$525
Combs, Terri L	\$1,025	Given, David A	\$525	Klopfert, Tibor D	\$525
Connelly, John E	\$500	Gordon, John	\$1,025	Knapp, Charles F	\$1,025
Cox, Adam	\$525	Goss, Peter J	\$701	Kornfeld, Lynn M	\$1,025
Crimmins, John L	\$500	Graves, Hazen	\$1,025	Kosnoff, Scott M	\$525
Cross, Patrick S	\$525	Griffith, Kevin P	\$525	Kraus, Jason R	\$1,025
Cutshall, Jolene M	\$1,025	Grimsrud, Timothy E	\$525	Krauss, Michael M	\$1,025
Daley, Darrell M	\$1,025	Grobowski, John V	\$1,025	Kuker, David J	\$525
Davies, Diane B	\$1,025	Groen, Eric J	\$525	Kuosman, David L	\$1,025
de Roos, Dirk W	\$1,025	Gross, David J	\$1,025	Laitner, Gary N	\$500
Deihl, Colin C	\$1,025	Gumm, Stephanie A	\$525	Lapicola, Michael B	\$1,025
Dempsey, Bradford E	\$1,025	Gutwein, Philip J	\$525	Laramore, Jon B	\$525
DeMuth, Laurence W	\$1,025	Haffner, Timothy J	\$525	Lentz, Steven G	\$1,025
Denny, Alex	\$500	Haines, Paul L	\$525	Leonard, James D	\$1,025
Dettmann, Jonathan W	\$500	Hall, Angela K	\$525	Leonard, Robert B	\$1,025
Dierssen-Morice, Rikke	\$1,025	Hall, Terry E	\$525	Levy, Marc C	\$1,025
Dlouhy, Francina A	\$525	Halls, Peter C	\$1,025	Li, Yiqiang	\$1,025
Drown, Chad	\$1,025	Hanlon, James P	\$525	Liebman, Kenneth A	\$1,025
Duncan, Richard A	\$1,025	Hanlon-Leh, Natalie M	\$1,025	Linder, Walter C	\$500
Eads, Kristin R	\$500	Hardin, Steven D	\$525	Linebaugh, Jesse	\$1,025
Ehrich, Delmar R	\$1,025	Harkins, Aaron J	\$525	Lisher, Mary K	\$525
Ellingboe, Deborah A	\$1,025	Hartnett, James J	\$1,025	Litsey, Calvin L	\$1,025
Elzer, Robert W	\$525	Hazelrigg, Steven H	\$525	Lokensgard, Steve	\$525
Engler, Bruce M	\$1,025	Hedges, Norman J	\$525	Long, Douglas P	\$500
Enstone, John	\$500	Hedlund, Jeff	\$1,025	Macdonald, Charles	\$1,025
Fennerty, Brian S	\$525	Heffernan, Douglas J	\$1,025	MacLean, Michael J	\$525
Fernandez, Benjamin S	\$525	Hein, Kevin P	\$1,025	Maly, Maureen M	\$1,025
Ferrell, Charles S	\$1,025	Herzog, David K	\$525	Mandler, John P	\$1,025
Fields, Leslie A	\$1,025	Hill, Jennett M	\$525	Marcil, John R	\$1,025
Finlan, Paul H	\$500	Hill, Richard L	\$525	Martin, George D	\$1,025
Fisco, Michael B	\$1,025	Hinderaker, John H	\$1,025	Martin, Mitzi H	\$525
Fiterman, Amy R	\$1,025	Hofstad, Chris E	\$1,025	Mathioudakis, Nicholas E	\$525
Fitzpatrick, Edward C	\$525	Holden, Michael R	\$1,025	McCarthy, Michael S	\$1,025
Flaagan, Elizabeth K	\$500	Hollis, Edward E	\$525	Melendez, Brian	\$1,025
Fleeger, Page D	\$1,025	Humphrey, Andrew G	\$1,025	Mertz, Stephen M	\$1,025
Fleming, John F	\$525	Hunter, Eileen M	\$525	Meyers, William S	\$525
Foster, David A	\$525	Hurley, Ryan M	\$525	Michaels, Richard E	\$525
Fox, Alison G	\$525	Jackson, Steven L	\$525	Miller, David B	\$1,025
Freije, Richard T	\$525	Jaffe, Jay	\$525	Miller, Gretchen P	\$1,025
Fribley, Jack M	\$500	James, Michael L	\$525	Miller, Joseph E	\$525
Froehle, Thomas C	\$525	Johnson, Ross W	\$1,025	Miller, Patrick M	\$525
Galey, Stefanie N	\$500	Jones, Bruce	\$1,025	Miranowski, Jerome A	\$1,025
Garcia, Christin E	\$500	Joyce, William R	\$701	Moe, Paul S	\$1,025
Gardner, Brant O	\$525	Kahnke, Randall E	\$1,025	Morgan, Thomas G	\$500
Gardner, John A	\$525	Kanute, Michael J	\$525	Nader, Michael J	\$525
Garver, Frederick H	\$525	Kastel, Gina M	\$1,025	Nand, Arleen	\$525

Recipients of Contributions of \$500 or More From a Single Donor (Political Party Units, Political Committees and Political Funds Combined Totals from 2011 and 2012

(Donors listed by Political Party Unit, Individual, Lobbyist, Political Committee, Political Fund, Candidate)

Neighbours, John T	\$525	Ryan, Dennis	\$1,025	Webber, Charles F	\$1,025
Nicholson, James E	\$500	Sanders, Jay M	\$525	Weimer, William K	\$1,025
Niednagel, Timothy E	\$525	Savin, Mark D	\$500	Weinstein, David L	\$525
Nodzson, Bernard E	\$1,025	Scanlon, Christopher G	\$525	Weinstein, Gary S	\$1,025
Noecker, Kathlyn	\$1,025	Scheiderer, Patrick A	\$525	Wheaton, John R	\$1,025
Nolting, Gerald A	\$1,025	Schnell, Brian B	\$500	Wilczek, Daniel G	\$1,025
Null, Robert D	\$525	Schnell, Robert L	\$1,025	Wildung, Wendy J	\$1,025
Nygren, Jonathan LH	\$1,025	Schroeder, Thomas S	\$1,025	Wilkinson, Abby E	\$1,025
Oberst, Brian W	\$525	Schwartz, Michael D	\$525	Will, Mary L	\$1,025
O'Brien, Timothy M	\$500	Scimia, Joseph M	\$525	Williams, Daniel D	\$1,025
O'Connor, Patrick J	\$1,025	Seidel, Amy C	\$1,025	Williams, George J	\$500
O'Neal, James A	\$1,025	Severson, Steven	\$500	Williams, Marie E	\$1,025
O'Neal, Rex R	\$648	Shannon, David J	\$1,025	Wilson, Jane Dall	\$525
O'Neill, Brian B	\$500	Shepard, Donald C	\$1,025	Withoff, Peter J	\$500
O'Neill, Shiv Ghuman	\$525	Shewchuk, Sonia A	\$1,025	Wolfla, Paul A	\$525
Osborn, Kathy L	\$525	Shively, John D	\$500	Worrell, David C	\$525
Paul, Stephen H	\$525	Simonson, Leif T	\$525	Wright, Douglas R	\$1,025
Peck, Scott Evans	\$525	Skolnik, Gayle L	\$525	Wright, Mark E	\$525
Perkins, Heather C	\$1,025	Smith, Joseph L	\$525	Wright, Scott W	\$1,025
Pfau, James M	\$1,025	Sooter, Mary V	\$1,025	Yan, Wendy	\$500
Pfeiffer, Hudnall A	\$525	Soshnick, Andrew Z	\$525	Yeager, Joseph H	\$525
Pickhardt, Walter	\$972	Spaanstra, James R	\$1,025	Yost, Peter A	\$1,025
Pierson, Andrea Roberts	\$525	Sperber, Jack R	\$1,025	Zimmerman, Jonathan R	\$1,025
Pihlstrom, Mark	\$1,025	Springer, Cynthia K	\$525	Zook, David R	\$525
Polley, John W	\$648	Stanchfield, Michael A	\$1,025	Berrie, Peter J	\$500
Ponto, Michael A	\$1,025	Stark, David W	\$1,025	Connolly, Daniel J	\$1,025
Poradek, James W	\$1,025	Steffen, James R	\$1,025	Forschler, Richard A	\$1,025
Powell, Sara Manske	\$525	Stephenson, James P	\$500	Hahne, Kathryn S	\$500
Price, Joseph M	\$1,025	Stewart, Donald J	\$500	Herman, John H	\$1,025
Prokott, Daniel G	\$1,025	Stewart, Michael R	\$1,025	Hylden, Nancy	\$525
Pruitt, Dawn H	\$525	Stewart, Russell O	\$500		
Pugh, Lisa R	\$1,025	Stute, William F	\$832		
Raddatz, Alissa M	\$525	Sullivan, Edward A	\$525	FEAPAC - MINN	
Radtke, Keith P	\$1,025	Svitak, Linda S	\$1,025	Burns, Gary	\$500
Reichstein, Richard L	\$500	Tanner, John Joseph	\$525	Dodge, Jerry	\$500
Richardson, Charles T	\$525	Thompson, Matthew L	\$1,025	Doerr, Anne	\$1,250
Richey, Kent E	\$1,025	Van Oort, David M	\$1,025	Evans, Justin	\$940
Risk, April J	\$525	Vander Haar, David M	\$500	Fogelson, Scott	\$500
Ritten, Andrew J	\$1,025	Voigtman, Mark A	\$525	Ganyo, Greg	\$1,200
Roberts, William L	\$1,025	Vollbrecht, Thomas J	\$500	Huynh, Khanh	\$1,250
Roberts, Woodrow T	\$1,025	Volling, James L	\$1,025	Illies, Thomas	\$500
Rockwell, Winthrop	\$1,025	Wadsworth, Melanie	\$500	Olsen, Charles	\$1,270
Rockwood, Linda L	\$1,025	Wagner, Kevin P	\$525	Olson, Greg	\$500
Rodriguez, Regina M	\$1,025	Wahl, Edward T	\$769	Olson, Raymond	\$1,250
Romaniuk, Mark J	\$525	Walker, Kimberly J	\$1,025	Rohloff, Michael	\$500
Rompola, Randolph R	\$525	Walker, Todd P	\$1,025	Swan, Eric	\$1,350
Rosholt, Stephen C	\$500	Wang, Bing	\$525	Swanson, Arvid	\$500
Roy, Daniel R	\$525	Wang, Nina Y	\$1,025	Uram, Scott	\$1,250
Ruhland, Kathleen S	\$648	Ward, Lyle G	\$500	Votel, Terrance	\$500
				Ylitalo, Mark	\$500
					\$247,249

Recipients of Contributions of \$500 or More From a Single Donor (Political Party Units, Political Committees and Political Funds Combined Totals from 2011 and 2012

(Donors listed by Political Party Unit, Individual, Lobbyist, Political Committee, Political Fund, Candidate)

Love, Elaine	\$1,000		\$23,400	Lindau, Philip	\$3,500
	\$15,260	Freedom Club State PAC		Mikkelson, William	\$1,000
Firefighters Assoc of Mpls Political Fund		Senate Victory Fund	\$64,218	Minar, Cush	\$3,000
Firefighters Assoc of Mpls Political Fu	\$16,648	Alexander, Patrick	\$13,000	Mitchell, Patrick	\$2,000
IAFF Fire Pac	\$11,562	Anderson, George	\$63,000	Mithun, Mary	\$3,000
IAFF FirePac	\$13,814	Anderson, Rollie	\$2,000	Mithun, Ray	\$2,000
Minneapolis FF Local 82	\$4,588	Andolshek, Richard	\$3,000	Morgan, Richard	\$4,000
	\$46,612	Andryski, Chris	\$2,000	Nazarian, Robert	\$1,000
Fond du Lac Committee of Political Ed		Austin, William	\$153,000	Olson, Clifford	\$3,000
Fond du Lac Band of Lake Superior	\$55,000	Bissonett, James	\$3,000	Sawalich, Brandon	\$3,000
Chippewa		Brantman, Frank	\$3,000	Schutz, Ronald	\$3,000
	\$55,000	Buehler, Robert	\$2,000	Seaton, Doug	\$8,000
Food PAC of Minn		Chamberlain, James R	\$3,000	Sween, Thomas	\$2,000
Arcand, Tom	\$500	Conant, Roger	\$1,000	Vanderboom, Steve	\$2,000
Brooks, Phillip	\$500	Cooper, William	\$3,000	Walsh, Dennis	\$3,000
Campbell, Craig	\$500	Corrigan, Fritz	\$2,000	White, Rob	\$2,000
Campbell, Kip	\$500	Cummins, Joan	\$1,150,000	Wilson, James K.	\$2,000
Christensen, Elliot	\$500	Cummins, Robert	\$201,000	Zoerb, Dale	\$3,000
Coborn, Chris	\$1,000	Davis, Jeff	\$3,000		\$1,933,218
Coborn, Mark	\$1,000	Doyle, Megan	\$3,000	Friends of DFL Women	
Collier, Mark	\$1,000	Eibensteiner, Ron	\$1,000	Dahl, Wayne	\$500
Dixon, Kent	\$500	Erickson, D Scott	\$4,000	Erickson, Kent James	\$500
Gerdes, David	\$1,000	Evenstad, Kenneth	\$3,000	Freeman, Carol	\$500
Gust, Glen	\$1,000	Fry, Michael	\$50,000	Amundson Gritters, Kristen	\$500
Haugarth, Janel	\$500	Grachek, Bruce	\$3,000	Cook, Judy	\$500
Johanneson, Keith	\$500	Grachek, Randy	\$3,000	Erickson, James C	\$750
Johnson, Chris	\$500	Grant, Peter	\$1,000	Flaherty, Timothy	\$500
Kurr, Greg	\$500	Greener, Eric	\$1,000	Goodno, Kevin	\$1,200
Lorentz, Theresa	\$500	Gruss, Mark	\$3,000	Idelkope, Julie	\$500
Lund, Russell	\$500	Happe, Paul	\$2,000	Kozak, Andrew	\$500
Lund, Tres	\$500	Hayden, Michael	\$8,000	Moe, Roger	\$500
Lynch, Chuck	\$500	Healy, Helen	\$15,000	Rahn, Melissa	\$500
Mackenthun, Jaime	\$500	Healy, Timothy	\$1,000	Rowen, Robyn	\$500
Mackenthun, Kim	\$1,000	Hemler, Laura	\$3,000	Seck, Gerald	\$500
Martin, Paul	\$1,000	Hill, Louis	\$3,000	Amalgamated Transit Union Local 10C	\$750
Michaud, Steve	\$500	Hinderaker, John H	\$4,500	Beer PAC-Minn Beer Wholesalers Assoc	\$500
Miner, John	\$500	Hoffman, Gretchen	\$10,000	Best & Flanagan Political Fund	\$1,000
Miner, Patrick	\$500	Honour, Scott	\$7,000	Bois Forte Political Education Fund	\$500
Quisberg, Steve	\$1,000	Jasper, Thomas	\$4,000	CUVOL	\$500
Radermacher, Paul	\$650	Kelleher, Robin	\$1,000	Dorsey Political Fund	\$500
Shadduck, Robert	\$1,000	Kellogg, Martin	\$4,000	Education Minn PAC	\$1,000
Simpson, Dean	\$1,000	Kennedy, Steven	\$2,000	FEAPAC - MINN	\$1,000
Teal, Andrea	\$500	Kinney, Peter	\$3,000	IBEW Minn State Council PAC	\$1,000
Thorvig, Chris	\$500	Knuth, Steve	\$3,000	IFO Political Action Committee Fund	\$1,000
Thorvig, Craig	\$500	Kopp, L.C.	\$5,000	Joint Council 32 DRIVE	\$1,000
Thueringer, Bob	\$500	Kopp, Terry	\$8,000	Leech Lake PAC	\$500
Winsor, Doug	\$750	Kostuch, Keith	\$4,000	Local 28 Political Fund	\$500
Pfuhl, Jamie L	\$1,000	Lanners, Jack	\$1,000	Local 59 Political Fund	\$500
		Leines, Chris	\$51,000		

Recipients of Contributions of \$500 or More From a Single Donor (Political Party Units, Political Committees and Political Funds Combined Totals from 2011 and 2012

(Donors listed by Political Party Unit, Individual, Lobbyist, Political Committee, Political Fund, Candidate)

Lockridge Grindal Nauen PLLP State Pol Fnd	\$500	Schiffler, Josh	\$625		\$14,090
MAPE-PAC	\$500	Schiffler, Tasha	\$625	Hospitality Political Action Committee	
Messerli & Kramer Political Action Comm	\$500	Schmitt, Dan	\$500	Allen, Jim	\$550
Minn Pipe Trades Assn PAC Fund	\$500	Spanier, Ken	\$680	Bachul, Tracy	\$640
Minneapolis Firefighters Fraternal Ass	\$1,500	Spanier, Tami	\$630	Bailey, Paul	\$600
Minneapolis Municipal Retirement Ass	\$500		\$14,528	Barrett, Russ	\$600
Minneapolis Police Relief Assoc	\$1,000	Friends of the Minn Zoo		Buehler, Brian	\$900
Minneapolis Regional Labor Federatio	\$1,000	Apitz, John F	\$1,300	Burley, David	\$1,200
MN State Bldg & Construction Trades Cncl Pol Fund	\$1,500		\$1,300	Devins, Tim	\$1,050
Multi Housing Political Action Committ	\$500	Goff Public PAC		Dunn, Mark	\$620
North Central States Carpenters PAC	\$500	Hellman, Jennifer	\$6,157	Fahs, Donna	\$3,485
Prairie Island Indian Community PAC	\$1,000	Larson, Heidi	\$6,600	Fong, Edward J	\$750
Saint Paul Teachers Pension PAC	\$1,000	Georgacas, Chris P	\$8,275	Guzzo, David	\$1,275
Shakopee Mdewakanton Sioux	\$1,000		\$21,032	Haywood, JJ	\$1,521
Teamsters Local 120 DRIVE	\$500	Grand Portage PAC		Jacobs, Steve	\$510
TRIAL-PAC	\$500	Grand Portage Reservation	\$28,000	Karle, Doug	\$900
United Steelworkers District 11 Non-Federal Acct	\$500		\$28,000	Kavanaugh, Thomas M	\$1,785
UTU PAC-MN	\$500	GREAT (Great River Energy Action Team-State)		Kraft, Harold	\$500
Winthrop & Weinstine PA Political Fun	\$500	Brekke, Jon P	\$2,184	Leon, Sam	\$1,375
	\$32,200	Grove, Terry	\$650	Ludlow, Mark	\$1,300
Friends of Minn Nurse Anesthetists		Jones, James L	\$3,300	Marshall, Barbara G	\$625
Bless, Dennis	\$500	Kaul, William R	\$2,735	Michals, Greg	\$1,835
Citak, Lisa	\$500	Lancaster, Richard R	\$2,600	Murray, Timothy	\$900
Hendrickson, Steven	\$500	Liimatainen, Sherman	\$1,400	O'Byrne, Sean T	\$1,735
Huber, Linda	\$500	Lucas, Mark	\$520	Omann, Joseph R	\$1,200
Palmquist, Bonnie	\$1,000	Olsen, Eric J	\$3,120	Pappas, Donald	\$2,345
Przymus, Charles	\$500	Olsen, Kandace	\$2,543	Rosati, Heidi	\$2,625
Thorson, Brian	\$500	Ridderbusch, Gregory L	\$2,230	Ruttger, Chris J	\$572
Yerks, Lu Ann	\$600	Saggau, David J	\$6,500	Rykken, Ron	\$508
Zerwas, Julie	\$500	Schmid, Larry L	\$1,300	Schiltz, John	\$935
	\$5,100	Schmip, Larry	\$1,300	Skogheim, Jill M	\$825
Friends of MN School Bus Operators Assn		Thompson, Robert W	\$600	Souba, Mark	\$591
Benjamin, John	\$600	Thorson, Michael A	\$600	Stutrud, Mark O	\$3,126
Dischinger, Bruce	\$2,645		\$31,582	Uram, Scott	\$655
Grisim, Cara	\$500	Health Partners Civic Affairs Council		Watson, Steve	\$3,330
Grisim, Doug	\$835	Brainerd, Mary	\$1,500	Whipp, Beckie	\$900
Hicks, Lyle	\$788	Cooney, Kathy	\$500	Hill, Todd A	\$500
Hoglund, Lisa	\$780	Gesko, David	\$500		\$42,768
Hoglund, Wayne	\$925	McClure, Nancy	\$1,000	IAFF-Local #1935 PAC	
Inselmann, Ken	\$850	Rank, Brian	\$500	IAFF-Local #1935 PAC	\$1,055
Koonst, Jim	\$500	Smith, Douglas	\$1,500		\$1,055
Koonst, Maryann	\$500	Tretheway, Barbara	\$500	IATSE Local #13 PAC Fund	
Millner, Karen	\$583	Walsh, Andrea	\$1,000	IATSE Local #13 PAC Fund	\$3,361
Millner, Roger	\$813	Zimmerman, Donna	\$500		\$3,361
Schiffler, Carrie	\$575		\$7,500	IBEW - COPE	
Schiffler, Jim	\$575	Hennepin County Deputies PAC		Conway, James	\$600
		Hennepin County Sheriff's Deputies Association	\$14,090	Harrigan, Mary	\$935
				Maghrak, Anthony	\$1,200

Recipients of Contributions of \$500 or More From a Single Donor (Political Party Units, Political Committees and Political Funds Combined Totals from 2011 and 2012

(Donors listed by Political Party Unit, Individual, Lobbyist, Political Committee, Political Fund, Candidate)

IBEW Local #31 Volunteer COPE Fun	\$13,430	Bryan Grove	\$505	North Star SFAA-PAC	\$2,000
Local union 110	\$51,820	Christianson, Dan	\$2,290		\$6,500
Local union 160	\$21,613	David Elsenpeter	\$1,092	International Union of Operating Engineers	
Local Union 23	\$2,421	Dennis Martinson	\$583	International Union of Operating Engineers	\$6,800
Local Union 242	\$5,240	Doug Jilek	\$2,255		\$6,800
Local Union 292	\$78,445	Ed Spreigel	\$2,400		
Local Union 294	\$3,252	Elizabeth Wilcox	\$1,481	Iron Range Bldg Trades-PAF	
Local Union 343	\$20,060	Forstrom, Janet	\$500	Iron Range Building and Construction Trades	\$500
Local union 949	\$5,350	Forstrom, John	\$500		\$500
System Council 16	\$2,309	Forstrom, Perry	\$1,000		
System Council 16, IBEW	\$2,422	Forstrom, Phillip	\$1,000	Iron Workers Local 512	
	\$209,097	Gail Barsness	\$1,373	Iron Workers Local 512	\$15,000
IBEW Local #31 Volunteer COPE Fund		Grove, Bryan	\$800	Iron Workers Local Union No. 512 General Fund	\$30,000
IBEW Local #31 Volunteer COPE Fun	\$14,823	Haddeland, Pete	\$515		\$45,000
	\$14,823	Jilek, Doug	\$1,320		
IBEW Local 292 Political Education Fund		Jilek, Shiela	\$1,070	IUPAT Political Action Together Pol Committee	
IBEW Local 292	\$72,210	John Forstrom	\$500	Christianson, Mark	\$510
IBEW Local 292 Political Education Fund	\$73,924	John W Baer	\$1,334	HANSON, ALAN	\$507
	\$146,134	Karen Martinson	\$583	NELSON, TERRY	\$514
IBEW Minn State Council PAC		Martinson, Dennis	\$730	Parker, Scott A	\$515
IBEW Minn State Council	\$243,200	Martinson, Paul	\$625	RENNE, M GREGORY	\$1,333
	\$243,200	McLean, Tony	\$1,060	WAARANIEMI, E MARK	\$506
IFAPAC Minn		Nancy Skophammer	\$605	District Council 82	\$72,084
Anderson, Gregory S	\$1,000	Nelson, Paul	\$625	Local Union 0077	\$4,004
Blake, Mark A	\$500	Nelson, Peter	\$625	Local Union 1399	\$6,164
Bohannon, Timothy	\$655	Nicklason, Brian	\$500	Over/Under Others	\$2,623
Dean, John R	\$1,750	Perry Porstrom	\$500		\$88,763
Fischer, Deborah D	\$675	Phillip Forstrom	\$500	Jacobson Buffalo PAC	
Flink, Douglas K	\$500	Scott Beuning	\$640	Hogen, Vanya	\$500
Foster, Timothy D	\$1,000	Sheila Jilek	\$2,255	Magnuson, Mary	\$1,000
Havir, Gary T	\$513	Skophammer, Nancy	\$1,225	Szotkowski, Bill	\$750
Johnson, Mark D	\$750	Spriegel, Ed	\$1,400	Buffalo, Henry	\$1,250
Kilton, Thomas K	\$812	Vicki Grove	\$505	Halloran, Joseph	\$500
Nybo, Kim	\$515	wahlquist, Harry	\$837		\$4,000
Storms, Gene	\$1,000	Wakefield, Scott	\$540	Joint Council 32 DRIVE	
	\$9,669	Wilcox, Elizabeth	\$1,488	Gelhar, Scott	\$1,050
IFO Political Action Committee Fund		Wilcox, Matt	\$1,400	Kuta, Michael	\$525
Inter Faculty Organization	\$58,766	Wilcox, Noah	\$2,112	DRIVE- Democrat Republican Ind. Voter Edu.	\$114,867
	\$58,766		\$46,504	Teamsters Local 1145	\$17,856
Independent Community Bankers of Minn PAC		Insurance Federation Political Action Comm		Teamsters Local 120	\$42,156
Alvin Kooiman	\$560	Clifford, John P	\$500	Teamsters Local 160	\$21,261
Anderson, Justin	\$805	Henderson, Stuart	\$500	Teamsters Local 289	\$20,071
Anderson, Leslie	\$931	Hoff, Joe	\$500	Teamsters Local 320	\$95,704
Baer, John	\$1,100	Knutson, Steve	\$500	Teamsters Local 346	\$36,645
Barsness, Gail	\$1,063	Kyllo, Dave	\$500	Teamsters Local 471	\$16,268
Barsness, Robert	\$1,403	Mauland, Jeff	\$500	Teamsters Local 638	\$37,583
Bob Barsness	\$1,373	Slack, Jeff S.	\$500	Teamsters Local 792	\$20,486
		Spence, Kenneth F	\$500	Teamsters Local 970	\$27,883
		FEAPAC - MINN	\$500		

Recipients of Contributions of \$500 or More From a Single Donor (Political Party Units, Political Committees and Political Funds Combined Totals from 2011 and 2012

(Donors listed by Political Party Unit, Individual, Lobbyist, Political Committee, Political Fund, Candidate)

Teamsters Local 974	\$19,243	Krishnan, Laura E	\$520	AFT	\$39,871
	\$471,598	Kugler, Robert	\$1,320	American Federation of Teacher	\$43,226
Laborers District Council of MN & ND Pol Fund		Lee, Andrew P	\$720		\$83,097
Laborers' District Council MN & ND	\$723,678	Lee, Jeannine L	\$720	Local 851 Political Action Committee	
	\$723,678	Lindemann, Steven	\$640	Carpenters Local 851	\$824
Larkin Hoffman Political Fund		Litman, Stephen	\$1,320		\$824
Ballintine, Daniel J.	\$760	McElhatton, Shaun	\$620	Lockridge Grindal Nauen PLLP State Pol Fnd	
Corey-Edstrom, Kenneth	\$920	McInerney, Daniel	\$1,320	Bruckner, W. Joseph	\$23,170
Freeman, Todd I	\$500	Naples, David	\$720	Ellingstad, Susan	\$10,365
Fullmer, John D	\$1,150	Nelson, Thomas F	\$520	Fishbein, Gregg	\$10,915
Heyerdahl, Lauris A	\$1,170	Noteboom, Lowell	\$1,120	Flaherty, Yvonne	\$6,690
Knutson, Richard A	\$960	Noteboom, Todd	\$1,320	Gengler, Bill	\$10,265
Linstroth, Paul J	\$700	Oberdorfer, Daniel	\$720	Hanson Riebel, Karen	\$8,645
Modell, Charles S	\$500	Pabst, Tim	\$920	Lockridge, Richard A	\$23,170
Smith, Paul R.	\$500	Parry, David G	\$520	Minette, Henri	\$1,560
Coyle, Peter J	\$1,000	Paulsrud, Eric	\$520	Myers, Greg	\$7,440
Geier, Mark	\$500	Peterson, Douglas	\$1,120	Nauen, Charles	\$23,170
Griffith, William C	\$920	Portwood, Barbara	\$520	Sandberg, Christopher K	\$1,850
Perrus, Julie	\$510	Quinlivan, Stephen	\$720	Sandberg, Christopher K	\$1,850
	\$10,090	Radloff, Jill R	\$620	Schmit, Robert	\$1,060
Lawyers Public Affairs Commission (LawPAC)		Rubin, Steven	\$620	Shelquist, Robert	\$14,180
Routman, Brent	\$500	Sampson, Ellen	\$520	Silton, Heidi	\$6,940
	\$500	Sanders, Sheva	\$820	Tostrud, Eric	\$14,180
Leech Lake PAC		Sanders, Thomas	\$820	Gallaher, Harry	\$14,680
Margaret (Kelliher) for Governor	\$500	Schoenborn, Brian	\$1,320	Grindal, H Theodore	\$23,170
Leech Lake Band of Ojibwe	\$15,500	Simpson, Marc	\$620		\$201,450
Leech Lake Reservation Tribal Council	\$10,000	Starns, Byron	\$920	Log Cabin Republicans of Minnesota	
	\$26,000	Sticha, James	\$720	Hammond, Michael	\$700
Leonard Street and Deinard PAC		Stortz, Lowell	\$1,320	Knief, Mark	\$2,670
Boettge, Douglas R	\$520	Swanson, Shane	\$520	Shilepsky, Alan	\$600
Breviu, John	\$920	Taylor, Michael	\$1,120		\$3,970
Cairns, Jeff	\$760	Tchida, Bryant D	\$520	Lommen Nelson Political Action Committee	
Cecere, Dominic J	\$660	Thavis, Robert	\$620	Abdo, Robert P	\$1,100
Conneely, Kevin	\$920	Torgerson, Robert	\$820	Cole, Phillip A	\$1,150
Crandall, Aaron J.	\$520	Van Dellen, Alan	\$720	Hunt, Kay	\$1,000
Crosby, David	\$720	Weitz, Mark	\$1,120	King, Robert J	\$1,100
Donesky, Tracy	\$720	Zellmer, Randy	\$520		\$4,350
Dorsey, James	\$720	Bertrand, James J	\$1,320	Lower Sioux Political Education Fund	
Erickson, Scott	\$820	Phelps, Todd	\$720	Lower Sioux Indian Community	\$16,730
Ezrilov, David	\$520	Welch, Timothy T	\$720		\$16,730
Field, Lawrence	\$620		\$46,380	MABC PAC	
Galatz, Eric	\$520	Libertarian Party of Minn		Berdan, David	\$500
Gotlieb, William	\$620	Bowers, John	\$1,265	Ferrara, Todd J	\$1,000
Gottlieb, Jonathan W	\$920	O'Connor, Mary	\$715	Gruber, Dale	\$500
Greene, Bill	\$720	Odden, Robert	\$767	Marcus, Bruce	\$500
Griffin, Timothy P	\$520	Rongstad, James	\$742	Martin, MICHAEL	\$500
Holloway, Gabriel	\$920	Test, Charles	\$900	McDonald, Keith	\$500
Kaplan, Sidney	\$820		\$4,389	Seaton, Doug	\$2,500
		Local 59 Political Fund			

Recipients of Contributions of \$500 or More From a Single Donor (Political Party Units, Political Committees and Political Funds Combined Totals from 2011 and 2012

(Donors listed by Political Party Unit, Individual, Lobbyist, Political Committee, Political Fund, Candidate)

Valentyn, Jay	\$750	Bland, Richard	\$681	Clark, James	\$7,000
	\$6,750	Jones, Bradley	\$1,027	Poul, Thomas J	\$9,500
MAFMIC Political Action Committee		Spevacek, Charles	\$1,075		\$55,400
Egeland, Paul	\$500	Zurek, Barbara	\$657	Michele PAC Minnesota	
Flugum, Michael	\$500		\$4,050	Barry, Charles	\$5,000
Hanneken, Reiny	\$750	MEDPAC Minn Medical Political Action Comm		Honour, Scott	\$5,000
Hanson, Clifford	\$500	Agerter, David	\$500	Kroll, Mark	\$1,000
Hellie, Pete	\$500	Amadio, Peter C	\$500	Larson, Kenneth	\$10,000
Knutson, Steve	\$530	Baird, Macaran	\$1,450		\$21,000
Liden, Deb	\$2,270	Bessinger, Blanton	\$1,500	Midcontinent Communications MN PAC	
Mathison, Larry	\$500	Burkland, Carl	\$800	Anderson, Scott	\$500
Mauland, Jeff	\$500	Dehen, James	\$1,500	Grosser, Steve	\$1,000
Nelson, Mikel	\$950	Estrin, David	\$500	Johnson, Kent	\$1,000
Raun, Richard	\$1,800	Flynn, Thomas	\$1,000	Simmons, Thomas	\$500
Stueven, Paul	\$1,000	Grabowski, Carol	\$500	Stang, Debbie	\$1,000
Timm, Terry	\$500	Greenwald, Joel	\$500		\$4,000
	\$10,800	Hazel, Stewart	\$600	MIFSC PAC (MN Insurance & Financial	
Mah Mah Wi No Min Fund I		Jacobs, Donald	\$1,250	Bhojuani, Gary	\$500
Mille Lacs Band of Ojibwe Indians	\$345,500	Kim, Adam	\$700	FEAPAC - MINN	\$500
	\$345,500	Leppik, Ilo	\$1,500		\$1,000
MAPE-PAC		Lindholm, Patricia	\$2,000	Millwrights Local 1348 PAC	
Beckerleg, Craig	\$814	Lindstrom, Richard	\$650	MILLWRIGHTS LOCAL 1348	\$1,300
Donnay, Glenn	\$820	Maddox, Daniel	\$650		\$1,300
Dunn, Sandra	\$547	Matson, Paul	\$1,000	Minn AFL-CIO	
Hanson, Harold	\$520	McClain, Carolyn	\$550	AFSCME Minn PEOPLE Committee	\$57,876
Hines, John	\$615	McKlveen, Robert	\$500	Council 5 PAC	
Hyatt, Marla	\$520	Nicholson, William	\$1,900	Boilermakers 647 Political Action Func	\$8,000
Kincaid, Gary	\$920	Oberstar, Joel	\$3,000	Education Minn PAC	\$72,000
Lewis, Michelle	\$622	Peitso, Marilyn	\$500	IBEW Minn State Council PAC	\$40,000
O'Brien, Kevin	\$510	Peterson, Theodore	\$550	International Union of Operating	\$25,000
Proctor, Mark	\$874	Rother, Joshua	\$500	Engineers	
Rolfer, Joseph	\$1,040	Sanford, Paul	\$500	Iron Workers Local 512	\$3,000
Schaub, Thomas	\$510	Schoephoerster, George	\$700	Joint Council 32 DRIVE	\$8,000
Souther, Larry	\$544	Sciallis, Gabriel	\$1,500	Laborers District Council of MN & ND	\$79,000
Steigerwald, Michael	\$1,020	Smith, Cindy	\$1,000	Pol Fund	
Stowell, Craig	\$520	Stoltenberg, Phillip	\$550	Local 28 Political Fund	\$600
Wasley, Carrie	\$650	Strathy, Janette	\$900	MAPE-PAC	\$500
Wiley, Daniel	\$510	Tedford, T Michael	\$3,000	Minn Assoc of Professional Employee	\$25,000
Kolodziejski, Richard	\$624	Tedford, T. Michael	\$1,000	PolFund	
Education Minn PAC	\$1,500	Van Etta, John	\$1,500	Minn Professional Fire Fighters PAC	\$3,200
	\$13,680	Yawn, Roy	\$650	MN State Bldg & Construction Trades	\$5,000
MCCL State Pac		Yue, Thomas	\$1,300	Cncl Pol Fund	
Hust, John	\$500	Zook, Patrick	\$500	Northeast ALC PAC	\$550
Hust, Nancy	\$500		\$37,700	SEIU Minn State Council Political Fun	\$85,605
Michaels, Mary	\$4,000	Messerli & Kramer Political Action Comm		Minn AFL-CIO	\$23,163
	\$5,000	Apitz, John F	\$11,000		\$436,494
Meagher & Geer PLLP Political Fund		Clark, James	\$9,700	Minn AGPAC	
Becker, Charles	\$609	Poul, Thomas J	\$9,200	Helgeson, Michael	\$500
		Apitz, John F	\$9,000		\$500

Recipients of Contributions of \$500 or More From a Single Donor (Political Party Units, Political Committees and Political Funds Combined Totals from 2011 and 2012

(Donors listed by Political Party Unit, Individual, Lobbyist, Political Committee, Political Fund, Candidate)

Minn Ambulatory Surgery Center Assn		Burnet, Ralph	\$5,000	Randall, Hogan	\$2,500
Everson, Marshall	\$500	Campbell, Jon R	\$1,000	Rivet, Jeannine	\$7,500
Gruskiewicz, Joseph	\$500	Casale, Carl	\$2,500	Rosen, Tom	\$8,500
	\$1,000	Centers, Talmadge	\$1,500	Rusinko, Michael	\$1,250
Minn Assoc of Professional Employees		Cook, William	\$4,000	Ryan, Pat	\$2,500
Minnesota Association of Professional Employees	\$294,066	Cotton, Jeffrey D.	\$5,000	Ryan, Patrick	\$5,000
	\$294,066	Davis, Mark	\$5,000	Simpson, Chris	\$3,500
Minn Bank State PAC		Davis, Richard	\$12,500	Steinhafel, Gregg	\$10,000
Bans, Charles	\$1,100	DiLorenzo, Kevin	\$2,500	Sweasy, William	\$7,500
Beito, David	\$1,000	Dolphin, Kathleen	\$5,000	Taylor, Glen	\$2,500
Berg, John	\$1,100	Dwyer, James	\$2,500	Wiehoff, John	\$5,000
Buerkle, Edward	\$500	Ettinger, Jeffrey	\$5,000	Wilgers, John	\$2,500
Buth, Robert	\$500	Eustis, Mark	\$5,000	Wine, Scott	\$10,000
Campbell, Jon R	\$1,000	Fiterman, Michael	\$5,000	Schmidt, Diane M	\$1,000
Dolphin, Tom	\$500	Flack, Gregory	\$5,000	Dorsey Political Fund	\$5,000
Dryer, Daniel	\$1,100	Frauenschuh, David	\$7,500	Faegre Baker Daniels State-Reg Pol Fund	\$5,000
Flynn, Philip	\$750	Ghermezian, E	\$2,500		\$306,050
Frandsen, Dennis	\$500	Gilligan, Kevin	\$2,500		
Graupmann, Claire	\$750	Goldbloom, Alan	\$500	Minn Cable Comm Assoc - PAC	
Hoel, Girard	\$500	Hepper, Doug	\$5,000	Arvig, Allen	\$1,000
Jarocki, James	\$500	Herkert, Craig	\$5,000	Bordwell, Tom	\$1,150
Korthals, Jim	\$500	Hewitt, Brad	\$2,000	Haarstad, Bill	\$925
Kvamme, David	\$1,000	Hodnik, Alan	\$3,000	Jensen, Bill	\$500
Lindholm, Mary Jane	\$550	Hoffman, Michael	\$2,500	Jensen, William	\$500
Lindholm, Steve	\$550	Hogan, Randall	\$2,500	Johnson, Steve	\$800
Maier, Terry	\$500	Hubbard, Stanley	\$5,000	MacAdaragh, Patrick	\$500
Meyerson, Robert	\$550	Hubbard, Stanley E.	\$5,000	Mendoza, Anthony S.	\$500
Moore, Stephen	\$560	Ishrak, Omar	\$1,000	Meyers, Stephen	\$1,000
Nelson, Rod	\$540	Jaeger, Douglas	\$1,000	Simmons, Thomas	\$500
Noll, Andy	\$520	Kehl, George	\$5,000	Sjoberg, Richard	\$1,000
Reiling, William	\$500	Kolar, James	\$5,000	Berkelman, Thomas R	\$500
Rude, Bryan	\$1,000	Koneck, John	\$1,000	Gibbs, John F	\$1,000
Schultz, Rick	\$690	Kvamme, David	\$1,300	Martin, Michael C	\$1,250
Wert, Joshua	\$1,100	Lentsch, William	\$3,000		\$11,125
White, Mark	\$810	Ling, Walt	\$500	Minn Chamber of Commerce Leadership Fd	
Zabel, Richard	\$790	Lueck, Martin	\$2,500	Adwell, Jerry	\$750
	\$19,960	MacLennan, Dave	\$2,500	Akkerman, Maynard	\$500
Minn Business Partnership PAC		Marvin, John	\$2,500	Anderson, Robert	\$900
HRCC	\$10,000	McFadden, Michael	\$4,000	Arends, Mike	\$800
Alexander, Patrick	\$5,000	McGough, Thomas	\$2,500	Baker, David	\$1,790
Andersen, James	\$1,500	McIntyre, Edward	\$500	Bakken, Brad	\$1,000
Anderson, James	\$1,500	McIntyre, Edward	\$500	Beito, Dave	\$780
Anderson, Scott	\$2,500	McLaughlin, Bill	\$1,000	Beito, David	\$500
Annexstad, Al	\$5,000	Miller, Hugh L	\$2,500	Bennett, Bill	\$1,440
Baker, Douglas M	\$7,500	Murnane, Tim	\$2,500	Bennett, Russ	\$2,460
Becker, Russell	\$12,500	Neugent, Chris	\$1,000	Berg, Bryan	\$500
Brainerd, Mary	\$5,000	O'Malley, Dennis M	\$1,000	Bernick, Jason	\$2,400
Burdick, Ken	\$2,500	Policinski, Chris	\$1,000	Bethke, Mary	\$1,200
		Powell, Ken	\$22,500	Bjork, Robert	\$1,350

Recipients of Contributions of \$500 or More From a Single Donor (Political Party Units, Political Committees and Political Funds Combined Totals from 2011 and 2012

(Donors listed by Political Party Unit, Individual, Lobbyist, Political Committee, Political Fund, Candidate)

Bobich, Fred & Gwynne	\$5,930	Kruchoski, Jan	\$1,530	Sorensen, Kenneth	\$500
Bogart, Stacy	\$2,500	Kuba, Sanjay	\$1,710	Splinter, Vicki	\$1,250
Bowers, Brian	\$550	Kubesh, Frank	\$600	Stoltman, Larry	\$500
Brady, Deanna	\$500	Kvamme, David	\$1,000	Tesija, Kathee	\$4,518
Bross, Richard A	\$500	Larson, John	\$600	Thiss, Scott	\$2,400
Bross, Suzanne	\$500	Lentsch, William	\$660	Thompson, Joan	\$3,615
Burkhart, Robbie	\$1,000	Lewandowski, Laurie	\$2,150	Tierney, Thomas	\$850
Campbell, Jon R	\$5,000	Maher, Joe	\$900	Tolbert, Michael	\$1,000
Carlsen, David	\$2,500	Marchessault, James	\$1,500	Towle, Mel	\$500
Chisholm, Alex	\$2,350	Marco, Lori	\$500	Trontvet, Rich	\$1,050
Chronister, Mark	\$1,000	Marquis, David	\$500	Vaupel, Mark	\$500
Coffey, Tamela	\$500	Mars, Robert	\$1,969	Venenga, Kimber	\$500
Cote, James	\$500	McCulloch, Stephen	\$1,120	Voltin, Darwin M.	\$3,600
Cron, Jim	\$500	Meier, Janice R	\$800	Vrieze, Jeffrey	\$750
Davis, Mark	\$500	Merickel, Tommy	\$1,840	Walbrun, David	\$644
Davis, Marty	\$2,000	Mitchell, Monte	\$600	Walsh, Andrea	\$4,550
Day, Thomas	\$2,000	Morey, Mark	\$600	Weicht, Scott A.	\$500
Demskie, John	\$1,100	Morris, Gerald	\$3,775	Weinstine, Robert	\$500
DeYoung, Jeff	\$6,000	Morris, Jerry	\$4,750	Weis, Joe	\$500
Diedrich, Elizabeth	\$1,205	Morrissey, Bill	\$1,189	Wilf, Leonard	\$5,000
Doherty, Timothy	\$3,500	Murnane, Tim	\$2,500	Wilf, Mark	\$2,500
Ekholm, Laura C	\$950	Murphy, David	\$1,400	Wilf, Zygmunt	\$2,500
Erickson, John	\$2,050	Nelson, Russ	\$650	Blazar, William A	\$2,160
Ettinger, Jeffrey	\$2,000	Noble, Steven	\$500	Byers, Jennifer	\$960
Ettinger, LeeAnn	\$2,000	Norris, Kevin	\$520	Forschler, Richard A	\$1,015
Fisher, Curt	\$750	O'Rourke, Bob	\$3,985	Gietzen, LaTisha R	\$1,355
Forsythe, Thomas	\$500	Paulsen, Tami	\$1,050	Hesse, Thomas	\$1,200
Fulton, Douglas P	\$4,450	Paulson, Todd	\$3,075	Johnson, Greg	\$500
Gardeski, Frances	\$526	Peterson, Lori	\$2,025	Lehmann, Ernest K	\$500
Garske, Stephen J	\$2,400	Poff, Alan	\$1,200	McMillan, David J	\$1,850
Gentzler, Rollie	\$1,000	Pottebaum, Dennis	\$600	Olson, David C	\$7,800
Goggin, Joseph	\$1,040	Powell, Ken	\$2,000	Pace, Valerie Halverson	\$500
Goodwald, Jerry	\$900	Prahl, Paula J	\$2,000	Rush, Steven G	\$1,350
Hagen, Russ	\$1,500	Reilly, Joe	\$500	Schmidt, Diane M	\$1,105
Halvin, Fred	\$600	Reinke, Randy	\$1,770	Stang, Doug D	\$1,425
Hanson, Dan	\$700	Roche, William J.	\$500	Swedberg, Joe C	\$5,225
Haynes, Jana	\$800	Sawyer, Chris	\$2,725	Dakota Cnty Regional Chamber Leadership Fund	\$1,948
Helgeson, Michael	\$1,625	Scanlan, Timothy	\$500	Dorsey Political Fund	\$500
Henderson, Hal	\$1,285	Schabel, Tom	\$8,710	Faegre Baker Daniels State-Reg Pol Fund	\$1,500
Hendrickson, Brian	\$800	Schiel, Tina	\$1,530	Kandiyohi Co Business Leadership	\$1,871
Heredia, Tony	\$600	Schmidt, William	\$650	Minn Power PAC	\$500
Hsiao, Hoyt	\$800	Schmitt, Bill	\$725	TwinWest Chamber of Commerce PAC	\$1,177
Hubbard, Robert	\$5,000	Schroeder, James	\$1,200		
Hubbard, Stanley S	\$5,000	Schumacher, Don	\$2,300		
Hubbard, Virginia	\$10,000	Schutte, Dee	\$600		
Ives, Michael	\$1,250	Schutte, Marlin	\$600	Minn Chiropractic Political Action Comm	
Jaffee, Elliot	\$4,010	Seaton, Doug	\$1,000	Anderson, Daniel G.	\$500
King, Richard	\$1,000	Shuh, David	\$750	Brost, Barbara	\$500
Kremin, Donald	\$500	Simmons, Patty	\$1,300	Caron, Matthew	\$537
				Couillard, Craig	\$620
					\$258,366

Recipients of Contributions of \$500 or More From a Single Donor (Political Party Units, Political Committees and Political Funds Combined Totals from 2011 and 2012

(Donors listed by Political Party Unit, Individual, Lobbyist, Political Committee, Political Fund, Candidate)

Dolezal, Barbara	\$500	Hirsch, Gregory J	\$625	Salwei, Kelly M	\$600
Greenberg, Jay M.	\$500	Hoogeveen, Dennis J	\$600	Schafer, Alan L	\$975
Lysyk-Smith, Ala	\$500	Horak, Bernard H	\$500	Scheid, Cynthia K	\$500
McGillivray, Greg	\$1,000	Houle, Nicholas J	\$1,000	Schiferl, Wayne T	\$500
McKiernan, Joseph	\$500	Hume, Lori A	\$625	Schmidt, Dennis L	\$550
Mooring, Scott	\$825	Kenyon, Joseph D	\$500	Schroeder, Kurt M	\$500
Peterson, Gregory	\$500	Koch, Robert J	\$600	Schuh, David A	\$750
Requet, Edward	\$650	Kolar, James	\$700	Sigl, Andrew W	\$625
Rice, Thomas	\$1,000	Koop, Thomas P	\$500	Skie, Erik J	\$500
Smith, Kelly	\$500	Krebsbach, Mark R	\$900	Stensrud, Steven E	\$500
Waddell, Robert	\$500	Krentz, Kurtis D	\$1,000	Surdel, Gary M	\$625
Zarbinski, Richard	\$500	Krueger, Michael W	\$500	Szarzynski, Ronald J	\$500
	\$9,632	Lang, Jeffrey M	\$500	Tauer, John J	\$500
Minn CPAs Public Affairs Committee		Lapidus, Neil N	\$1,000	Ten Clay, Sharon W	\$500
Anderson, Eleanor F	\$500	Larson, Christopher J	\$1,000	Thill, Jeffery B	\$625
Angell, Karen L	\$500	LeClaire, William A	\$1,000	Thorson, Steven T	\$750
Bakko, Mark T	\$500	Lindell, John R	\$500	Vetsch, Gordon J	\$600
Barthell, Ronald B	\$500	Mahanna, Kim A	\$775	Viere, Gordon A	\$1,250
Basil, Nicholas P	\$620	Malugani, Michael J	\$775	Vrieze, Jeffery A	\$1,250
Bergin, Timothy V	\$500	McConnell, Michael D	\$1,000	Wente, Thomas H	\$775
Bertossi, Douglas A	\$500	McElroy, Charles J	\$1,000	White, Joseph P	\$1,000
Biebl, Andrew	\$750	McKee, Michael D	\$500	Wicks, Jean E	\$500
Bodine, Stephen W	\$650	Miller, James R	\$1,000	Wimmer, Jason J	\$625
Bonner, Hugh J	\$1,000	Miller, Jason C	\$825	Young, Grant R	\$625
Boynton, Jason P	\$775	Miller, Todd A	\$1,000	D&T Better Government Committee	\$12,678
Bromelkamp, Michael L	\$600	Mohr, Lawrence H	\$500	Deloitte Political Action Committee(Federally Registered PAC	\$4,322
Burnham, Gavin L	\$600	Munson, Ross E	\$500		\$88,100
Burrock, Richard J	\$740	Murray, James R	\$500	Minn Dental Political Action Committee	
Cedergren, Robert D	\$625	Nelson, Gregory I	\$600	Dens, Kevin	\$500
Chestolowski, Edward M	\$775	Nelson, Michael V	\$600	Flynn, Mike	\$500
Dahl, Harold G	\$500	Nilson, Richard W	\$750	Foss, Jeanni	\$555
DeKam, Daryl D	\$500	Noble, Steven A	\$500	Jureidini, Badri	\$500
Dennis, Joseph L	\$500	Paczosa, Mark G	\$775	Lueth, John	\$555
DeNucci, Mark J	\$740	Padilla, Bonnie B	\$625	Nickman, James	\$500
DeYoung, Jeffrey R	\$500	Pavelka, Richard A	\$625	Schmitt, Travis	\$500
Draeger, Gregg A	\$750	Pesch, Thomas E	\$600	Zakula, Michael	\$500
Enger, Melvin G	\$1,000	Peterson, Daniel F	\$500	Zollinger, Paul	\$500
Enger, Terrell A	\$1,000	Piche, Christine A	\$550		\$4,610
Erchul, Steven	\$775	Polson, Rachel D	\$500	Minn Electrical Assn PAC	
Falken, Neil W	\$500	Portner, Sara E	\$500	Javens, Ken	\$500
Frank, Donald D	\$550	Potvin, William R	\$1,000	Seaton, Doug	\$500
Gendreau, Jeffrey J	\$500	Powers, Patrick D	\$600		\$1,000
Gross, Christopher A	\$500	Racek, John R	\$500	Minn Emergency Physicians Action Committee	
Gross, Christopher P	\$500	Ranweiler, Robert J	\$600	Anderson, Nathan P	\$575
Hafner, Ronald A	\$625	Reinhart, Bryon J	\$500	Biros, Michelle H	\$500
Hall, Patrick M	\$600	Ribbens, Tim A	\$500	Heegaard, William	\$1,000
Harjes, Thomas W	\$500	Ries, John M	\$750	Johnson, Timothy J	\$500
Hesse, Christopher W	\$500	Ritchie, Dennis L	\$550	Lum, Donald	\$500
Hewitt, Steve C	\$625	Roberts, Lauri A	\$625		

Recipients of Contributions of \$500 or More From a Single Donor (Political Party Units, Political Committees and Political Funds Combined Totals from 2011 and 2012

(Donors listed by Political Party Unit, Individual, Lobbyist, Political Committee, Political Fund, Candidate)

Milbrandt, David A	\$1,000	Correia, Kathryn	\$500	Osborne, Donald E	\$560
Sterner, Steven P	\$500	Eustis, Mark	\$1,000	Osborne, Douglas W	\$560
Wyatt, Karen E	\$500	Fenske, William	\$520	Tolley, Richard W	\$1,000
Wyatt, Thomas	\$500	Goldbloom, Alan	\$1,020	Van Ness, Betty	\$1,000
Zinkel, Andrew	\$500	Hallquist, Harlan	\$1,000		\$13,620
	\$6,075	Hanson, Paul	\$943	Minn Nurses Assn Pol Comm	
Minn Eye PAC		Hanson, Perry	\$1,020	Minn Nurses Assn Pol Comm (MNA-PC)	\$30,885
Baker, Lauren	\$700	Haselow, Robert E	\$4,000	Minnesota Nurses Association	\$439,927
Bennett, Steven R	\$730	Helling, Thomas	\$1,020		\$470,812
Conrad, Daniel	\$500	Herman, LaMont	\$500	Minn Organization of Republican Veterans	
Day, Daniel	\$865	Kerr, Terence	\$1,020	Einess, Ward	\$500
Diegel, Timothy	\$500	Klimp, Mary	\$500		\$500
Kaplan, Martin B.	\$730	Kmetz-Sheehy, Andrea	\$500	Minn PACE	
Poland, Jerome	\$520	Koppelman, Ben	\$750	Minn PACE	\$1,586
Samuelson, Thomas	\$520	Maertens, Mary	\$1,000	NASW PACE	\$1,893
Treacy, Kevin	\$730	Mallard, Jennifer	\$500		\$3,479
	\$5,795	Morris, James	\$540	Minn Physical Therapy PAC	
Minn Farmers Union PAC		Morrison, Cindy	\$500	Treinen, Paul	\$556
Schwanke, Loran	\$2,500	Nelson, Bill	\$500	Wolfe, Daniel	\$1,973
	\$2,500	Nelson, David	\$500		\$2,529
Minn Funeral Services PAC		Paulus, Kenneth	\$1,000	Minn Pipe Trades Assn PAC Fund	
Hieronimus, Todd	\$500	Perryman, Margaret	\$1,500	Gas Workers Local #340	\$1,111
Madison, Marquis J	\$500	Person, Peter	\$1,000	Pipefitters Local #455	\$9,415
	\$1,000	Peterson, Nathan	\$500	Pipefitters Local #539	\$5,653
Minn Green Industry Political Action Committee		Pladson, T R	\$520	Plumbers & Pipefitters Local #11	\$3,687
Bachman, Dale	\$500	Pladson, Terence	\$500	Plumbers & Pipefitters Local #589	\$1,111
Fitch, Bob	\$1,000	Pribyl, Stephen	\$500	Plumbers & Pipefitters Local #6	\$2,380
McGuire, Mick	\$500	Prusak, Thomas	\$525	Plumbers Local #15	\$3,339
Otten, Cliff	\$1,000	Rice, Tim	\$500	Plumbers Local #34	\$7,292
Schumacher, Adam	\$500	Schilmoeller, Alan	\$773	Sprinkler Fitters Local #417	\$1,893
Schumacher, Dean	\$1,000	Smith, Marshall	\$500		\$35,882
Schumacher, Trent	\$1,000	Ulseth, Randy	\$500	Minn Police & Peace Officers Assoc Leg Fund	
Schumocher, Adam	\$500	Vaagenes, Carl	\$500	Minn Police & Peace Officers Assoc Leg Fund	\$17,142
Sylvester, Steve	\$500	Wiebolt, Jani	\$525	MN Police & Peace Officers Association	\$16,770
Sylvister, Steve	\$500	Wraalstad, Kimber	\$500		\$33,912
Ullom, Dennis	\$550	Massa, Lawrence J	\$520	Minn Power PAC	
Wilson, James	\$500	Skubic, Mark	\$645	Benoit, Steven L.	\$520
Wilson, Jennifer	\$500	Faegre Baker Daniels State-Reg Pol Fund	\$2,000	Boutwell, William	\$520
	\$8,550	Leonard Street and Deinard PAC	\$2,750	Carlson, William	\$520
Minn Hospital PAC		Lockridge Grindal Nauen PLLP State Pol Fnd	\$1,500	Fleege, Christopher	\$520
Abelson, David	\$500		\$39,407	Frisk, Lori	\$1,040
Barstad, Stacy	\$637	Minn Manufactured Home PAC		Galo, John	\$520
Baumgartner, Michael	\$500	Block, William R	\$1,000	Hodnik, Margaret	\$520
Beiswenger, Joel	\$500	Czech, David	\$2,000	Koecher, Tina	\$960
Boardman, Debra	\$655	Fine, Richard	\$500	Krall, Pam	\$520
Boran, Patrick	\$525	Kjellberg, Kent	\$500	Krall, Pamela	\$520
Broman, Craig	\$500	Larson, Robert L.	\$6,000		
Buchholz, Brian	\$500	Maas, Joe T	\$500		

Recipients of Contributions of \$500 or More From a Single Donor (Political Party Units, Political Committees and Political Funds Combined Totals from 2011 and 2012

(Donors listed by Political Party Unit, Individual, Lobbyist, Political Committee, Political Fund, Candidate)

Libro, William	\$545	Graham, Scott	\$500	Wiener, June A	\$1,000
Liljegren, Richard	\$520	Graham, Tina	\$500	Yazbek, Kanada	\$1,236
Liljegren, Rick	\$520	Greene, Debra	\$1,660	Zuzek, Patricia	\$1,284
Mullen, Pat	\$520	Hartos, Gregg	\$1,900	Berger, Christine V	\$864
Mullen, Patrick	\$520	Hata, Nobu	\$2,264	Eger, Paul	\$500
Norberg, Eric	\$1,040	Helm, Rodney	\$1,775	Myers, Eric J	\$653
Oachs, Bradley	\$1,040	Hittner, Keith	\$700		\$116,707
Pustovar, Thomas	\$780	Hunstad, Michael	\$2,350	Minn Service Station Assoc	
Rudeck, Allan S.	\$1,040	Jackson, Paula	\$2,200	Minn Service Station Assoc	\$3,508
Schober, Mark	\$520	Jandric, Barbara	\$500	Minnesota Service Station Associator	\$2,207
Schumacher, Russ	\$520	Johnson, Garth	\$2,500		\$5,715
Hodnik, Margaret	\$520	Johnson, Nate	\$1,085	Minn Solutions	
McMillan, David J	\$780	Johnson, Nate M	\$1,100	Elect Jan Schneider	\$2,080
Podratz, Marcia A	\$780	Knudsen, Kevin	\$2,750		\$2,080
	\$15,805	Larson, Bruce	\$1,000	Minn Soybean PAC	
Minn PRO PAC		Leegard, Lynn	\$2,050	Ge, Hoon	\$2,515
Forristall, Steven	\$600	Luger, James	\$500	Goblish, George	\$575
Wahl, Tim	\$600	Madore, Kathy E	\$1,000	Sukalski, Lawrence	\$565
	\$1,200	Mason, Greg	\$500		\$3,655
Minn Professional Fire Fighters PAC		Maurer, Anthony	\$1,205	Minn State Council of UNITE HERE Unions	
Minn Professional Fire Fighters PAC	\$33,948	Mehta, Rob	\$1,930	Minn State Council of UNITE HERE Unions	\$35,600
	\$33,948	Modlinski, Linda	\$1,000	UNITE HERE Local #1481	\$1,484
Minn Realtors Political Action Committee		Moline, Robert	\$700	UNITE HERE Local #17	\$69,748
Allen, Mark	\$1,575	Olsen, Michael	\$2,055	UNITE HERE Local #21	\$2,968
Anderson, Gregory	\$500	Peltier, Robert	\$550		\$109,800
Bandimere, Richard	\$2,215	Peltier, Ronald	\$700	Minn State Patrol Troopers Assoc	
Becker, Karen	\$2,200	Periard, John	\$970	MSPTA	\$12,000
Beckman, Kathleen	\$1,391	Peterson, Robin	\$1,000		\$12,000
Beckman, Kathleen	\$1,391	Peterson, Robin A	\$1,000	Minn Thoroughbred Assn PAC Fund	
Bossard, Connie	\$1,458	Portele, Russell	\$875	Heath, Vern	\$500
Braham, Daryl	\$1,000	Portele, Russell J	\$750		\$500
Brones, Valerie M	\$500	Ratzlaff LaBeau, Colleen	\$1,000	Minn TruckPAC	
Brownlow, Eric	\$2,495	Reinert, Scott	\$1,000	Anderson, Samuel D	\$500
Buryska, Shawn	\$1,875	Reis Jr., Joseph	\$1,500	Anderson, Scott	\$722
Byrd, Jeffrey	\$800	Sarvela, Leonard	\$500	Anderson, Tiffany	\$500
Cameron, Jeffrey	\$1,000	Schimmel, Rodney	\$1,620	Baker, Geoff	\$872
Connaker, Holly	\$1,755	Sellnow, Rebecca	\$675	Baker, Glenn F	\$1,500
Cormier, James	\$1,730	Sherwood, Steve	\$4,130	Bois, Brent	\$820
Covert, Ron	\$2,100	Sigurdson, Paul	\$2,185	Bois, Melville R	\$500
Cusey, Becky	\$1,850	Smaby, John	\$2,149	Brenny, Joyce	\$1,200
Davis, Fran	\$2,000	Smaby, Linda	\$1,150	Cossack, Steve	\$1,000
Dreher, Nicholas	\$785	Stanton, James	\$4,000	Daggett, Frederic	\$500
Fairchild, Robert	\$1,850	Stanton, James M	\$6,065	Dahl, Marlin	\$1,345
Fisher, Bradford	\$918	Teeson, Jerry	\$733	Daly, James P.	\$500
Fogelson, Tracie	\$2,150	Teeson, Jerry R	\$1,200	Daniels, John S	\$2,000
Foulke, Lynn	\$1,250	Tutewohl, Janie	\$800	Foltz, Barbara J	\$1,740
Galler, Chris	\$1,860	Wagner, Daniel	\$2,996		
Gillespie, Barry	\$2,000	Wiener, Deanna L	\$993		
Goedker, Kevin	\$1,150	Wiener, June	\$500		

Recipients of Contributions of \$500 or More From a Single Donor (Political Party Units, Political Committees and Political Funds Combined Totals from 2011 and 2012

(Donors listed by Political Party Unit, Individual, Lobbyist, Political Committee, Political Fund, Candidate)

Foltz, Frank	\$500	Minneapolis Firefighters Fraternal Assn			\$7,678
Foltz, Kenneth L	\$875	MINNEAPOLIS FIREFIGHTERS'	\$21,250	MN Retailers IMPACT	
Gavin, Dennis	\$4,500	FRATERNAL ASSN	\$21,250	Berg, Brian	\$500
Goodrich, Bruce S	\$500			Herdeia, Anthony	\$600
Grafe, Bradley	\$3,941	Minneapolis Police Fraternal Association		Herrig, Chuck	\$2,305
Habben, Darvin	\$500	MPFA Operating Account	\$31,142	Marquis, David	\$500
Hardman, James	\$770		\$31,142	Miller, Annette	\$520
Hicks, Lyle	\$1,500	Minneapolis Police Relief Assoc		Parrish, Matt	\$1,000
Kane, Paul T	\$900	Minneapolis Relief Assoc	\$23,512	Tesija, Kathee	\$4,518
Kilen, Eric L	\$890		\$23,512	Varda, Rich	\$1,645
Klein, Keith R	\$654	Minneapolis Regional Labor Federation		Walburn, John	\$644
Koch, James	\$990	Education Minn PAC	\$2,590	Windmeier, Jane	\$500
Koenig, Allen	\$2,125	IBEW Local 292 Political Education Fund	\$15,000	Rush, Steven G	\$555
Kottke, Kyle	\$706				\$13,286
Lawrence, Eric	\$500	IBEW Minn State Council PAC	\$1,500	MN State Bldg & Construction Trades Cncl Pol	
Lerud, Ruth	\$570	International Union of Operating Engineers	\$3,000	Teamsters Local 120 DRIVE	\$5,000
Manning, Michael J	\$1,720	IUPAT Political Action Together Pol Committee	\$1,500	MN State Bldg & Construction Trades Cncl Pol Fund	\$28,370
Michaletz, Pete	\$600	Laborers District Council of MN & ND Pol Fund	\$6,500	Mn State Bldg Bldg & Const. Trds Cl	\$53,190
Morrell, Jay C	\$1,000				\$86,560
Nuss, Robert W.	\$550	Local 59 Political Fund	\$10,000	MOHPA PAC	
Olson, Donovan J	\$2,150	Minn Nurses Assn Pol Comm	\$16,000	Amatruda, Thomas	\$3,225
Olson, Ray	\$690	Minn State Council of UNITE HERE Unions	\$500	Anderson, Jade	\$3,225
Oren, Dave	\$2,650	PAL 9 Natl Assoc of Letter Carriers	\$1,500	Armstrong, Karin	\$4,300
Peterson, Greg	\$755	SEIU Minn State Council Political Fund	\$1,500	Bailey, Cheryl L	\$4,300
Ramsdell, Mark	\$500	Minneapolis Regional Labor Federation	\$105,061	Bellaire, Ellen	\$4,300
Ries, Gary	\$520		\$164,651	Bloom, Stuart	\$4,300
Shapiro, James	\$2,000	Minneapolis Retired Police Assoc Political		Boente, Matthew	\$4,300
Sheaffer, Russell	\$2,000	Minneapolis Retired Police Assoc Political Fund	\$15,000	Casey, Catherine	\$4,300
Siemers, Curtis M	\$4,000			Delaune, Robert	\$4,300
Sullivan, Shawn M	\$750			Dien, Philip	\$4,300
Taylor, Robert G	\$1,000	Minnesota PAC		Ducker, Thomas	\$4,300
Weeres, Sylvia J	\$500	Agostinelli, Robert	\$2,500	Farniok, Kathryn	\$4,300
Wintz, Thomas G	\$2,000	Andrews, James	\$5,000	Flynn, Patrick J	\$4,300
Wren, Joseph	\$600			Flynn, Thomas	\$4,300
	\$58,105			Gall, Matthew	\$4,300
Minn Young DFL		Minnesotans for Racino PAC		Gesme, Dean	\$4,300
7th Congressional District DFL	\$500	Offerman, Carin	\$500	Hartung, Nicole	\$4,300
Minn DFL State Central Committee	\$2,499	Sampson, Curtis	\$6,500	Howe, Craig	\$4,300
IBEW Local 292 Political Education Fund	\$2,000			Hugec, Vladimir	\$4,300
	\$4,999			Jacques, Louis	\$4,300
Minneapolis Bldg & Construct Trades Council		MIN HomeCare PAC		Katipamula, Rajjini	\$3,225
North Central States Carpenters PAC	\$500	Figge, Austin	\$694	Khoyratty, Bibi	\$2,000
	\$500	Figge, Judy	\$1,500	King, David	\$3,225
Minneapolis Democrats for Truth		Johnson, Neil	\$1,880	Larson, Tim G	\$1,725
AFSCME Minn PEOPLE Committee	\$854	Jones, Howard	\$1,211	Laudi, Noel	\$3,225
Council 5 PAC		Peterson, Dan	\$1,188	Leach, Joseph	\$3,225
MAPE-PAC	\$2,104	Severson, Jeffrey	\$700	Liengswangwong, Vic	\$2,300
	\$2,958	Sorensen, Jennifer	\$505	MacRae, Margaret	\$4,300

Recipients of Contributions of \$500 or More From a Single Donor (Political Party Units, Political Committees and Political Funds Combined Totals from 2011 and 2012

(Donors listed by Political Party Unit, Individual, Lobbyist, Political Committee, Political Fund, Candidate)

Mann, Stephen	\$3,350		\$19,560	NAIOP Economic Growth Fund	
McGuire, Warren	\$2,300	MUCA PAC (Minn Utility Contractors Assn)		Freytag, James	\$500
Murphy, Bronagh	\$2,000	Carlson, Gary	\$500	Kordonowy, David	\$1,250
Nagargoje, Gauri	\$3,225		\$500	Kornberg, Murray	\$550
Nashawaty, Mohammed	\$4,300	Multi Housing Political Action Committee		McElroy, Michael R	\$500
Palmer, Mark	\$4,300	Backstrom, Tom	\$750	Rauenhorst, Mark	\$1,000
Perez, Domingo	\$4,300	Bigos, Ted	\$5,000	Stender, Stewart	\$500
Rousey, Steven	\$4,300	Bisanz, Robert	\$3,611	Weis, Joe	\$500
Savage, John	\$4,300	Bjornnes, Norm	\$1,257	\$4,800	
Sborov, Mark	\$4,300	Blaiser, Clint	\$2,006	NARAL Pro-Choice Minn Election Fund	
Schwartz, Burton	\$4,300	Bonine, Michelle	\$2,055	Stewart, Ann	\$600
Schwerkoske, John	\$4,300	Cashill, Mike	\$1,000	\$600	
Seng, John	\$4,300	Chazin, Thomas	\$909	New Americans	
Singh, Avina	\$4,300	Culp, Chris	\$1,200	60th Senate District DFL NEW	\$550
Tan, Annie	\$4,300	Esterkin, Neil	\$705	Farah, Abdihakim	\$1,000
Thurmes, Paul	\$4,300	Flannery, Lois	\$700	Noor, Mohamud	\$806
Toonen, Timothy	\$4,300	Fransen, Robert	\$2,500	Take Action PAC	\$2,000
Wangsness, John	\$4,300	Ginkel, Woody	\$953	Noor (Mohamud) for State Senate	\$793
Weinshel, Eric	\$4,300	Goldman, Arnold	\$2,673	\$5,149	
Zander, Paul	\$4,175	Gonyea, Amy	\$1,416	Next Minnesota Inc	
\$186,625		Goodman, John	\$3,048	Harper, Ernest	\$2,000
MPA Political Action Committee		Homel, Dennis	\$1,000	Pillsbury, Sally	\$1,000
Stark, Patricia A	\$1,000	Hornig, Dave	\$4,500	\$3,000	
\$1,000		Jones, Mark	\$5,264	NFIB/MN Save Americas Free Enterprise Trust	
MPS PAC		Jossart, Mark	\$3,036	Carlstrom, Jeff	\$500
Dawson, George	\$600	Kasbohm, Don	\$935	Carpenter, Matthew	\$500
Nesheim, Robert	\$750	Kittleson, Brad	\$1,905	Gullickson, William	\$500
\$1,350		Lang, Frank	\$4,451	Hoonsbeen, Mark	\$500
MTA PAC		Levine, Robert	\$3,000	Weist, Kevin	\$600
Ahern, Michael J	\$1,300	Menning, Alan	\$1,472	\$2,600	
Arvig, Allen	\$600	Miller, Thomas	\$1,000	North Central States Carpenters PAC	
Beyer, Kevin	\$1,080	Nolan, Stuart	\$6,513	Carpenters Local 1644 PAC	\$3,146
Bickett, Dave	\$800	Olson, Jeffrey	\$500	Carpenters Union Local #87 PAF	\$839
Christensen, Everett	\$630	Otness, Mark	\$1,728	Local 851 Political Action Committee	\$12,365
Eckles, Neil	\$500	Pagh, Michael	\$2,500	\$16,349	
Eddy, Robert	\$2,300	Riley, John	\$1,000	North Star SFAA-PAC	
Ehmke, Mary	\$1,220	Rubin, Jim	\$999	Ahles, Chris	\$2,300
Farm, Thomas R	\$680	Rubinger, Bruce	\$1,500	Andreason, Holly	\$500
Freude, Paul	\$1,240	Schachtman, Steven	\$9,227	Babcock, Chad	\$1,275
Janneke, Andrew	\$500	Schnarr, Susan	\$3,285	Bohlig, Kevin	\$600
Johnson, Gary	\$800	Shatzer, Wade	\$1,000	Bothwell, Marty	\$1,050
Larson, Kevin	\$1,190	Soderberg, Jim	\$1,176	Boyd, Tim	\$960
Otis, Bill	\$850	Susee, Jan	\$1,000	Butler, Gloria	\$500
Pauk, Jean	\$520	Talle, Ken	\$1,500	Chancellor, Dick	\$2,400
Powers, Patrick	\$610	Wiesner, Robert	\$1,000	Charlson, Colin	\$500
Tollefson, Beth	\$1,210	Yaffe, Harry	\$1,500	Crow, Chad	\$2,400
Tollefson, Jon	\$2,000	Dominium Political Fund	\$10,000	Dolan, Tom	\$2,400
Wikstrom, George	\$1,530	\$100,770			

Recipients of Contributions of \$500 or More From a Single Donor (Political Party Units, Political Committees and Political Funds Combined Totals from 2011 and 2012

(Donors listed by Political Party Unit, Individual, Lobbyist, Political Committee, Political Fund, Candidate)

Dolder, Tom	\$1,200	Sanderson, Don	\$550	\$15,700
Eggen, Paul	\$1,150	Schmitz, Mark	\$2,400	Painters Union Local No 61 Political Action
Eggers, David	\$2,300	Schmitz, Tom	\$1,100	Local 61 Painters Union
Fujan, Bruce	\$2,400	Schreder, Joy	\$2,400	Painters Local Union 61
Germo, Jack	\$1,150	Steele, Matt	\$2,400	\$2,569
Gilbertson, Gary	\$600	Stremski, Steve	\$2,600	PAL 9 Natl Assoc of Letter Carriers
Glas, Howard	\$500	Stremski, Tom	\$2,300	Lamson, Howard
Gleitz, Kevin	\$500	Sullivan, Tom	\$2,400	\$3,500
Graham, Tom	\$1,200	Swenson, Chuck	\$1,200	Patriot PAC
Griep, John	\$500	Tibbits, Jason	\$1,200	Demos, Joel
Haberman, Lisa	\$600	Vanderwaerd, Nancy	\$2,400	\$600
Hatanpa, Aaron	\$2,400	Vetch, David	\$500	People in Construction Political Action Comm
Haub, Susan	\$2,400	Vote, Darin	\$960	Anderson, Chuck
Herndon, Jim	\$780	Webb, Bob	\$1,200	Fromme, Don
Holland, Al	\$600	Woog, Steve	\$1,200	Garland, Richard
Holland, Tom	\$2,400	Youmans, Brian	\$2,400	Hammargren, David
Johnson, Dan	\$960		\$120,190	Lenss, David
Joyce, Greg	\$600	Northeast ALC PAC		Maki, Brian
Karjalahti, Roger	\$1,920	AFSCME Minn PEOPLE Committee	\$10,800	Semerad, David
Kleffman, Robin	\$500	Council 5 PAC		Weicht, Scott
Lam, Ken	\$2,400	Duluth Federation of Teachers Politica	\$2,657	\$16,500
Langerud, Tony	\$2,400	Fund		Pine Bend PAC
Lindahl, Jim	\$950	Iron Workers Local 512	\$500	Koch, Charles
Loffhagen, Greg	\$2,400	Take Action PAC	\$1,872	McDaniel, Meghan S
Martin, Geri	\$720	Northeast ALC	\$20,768	Reint, Jacob J
McCarthy, Chuck	\$1,200		\$36,597	Schmidt, Diane M
Mchugh, Mike	\$2,400	Ottertail Power PAC		\$26,500
Meierhoffer, Becky	\$2,400	Erickson, John D	\$1,000	Pipe Fitters Local 539
Meyer, Greg	\$2,400	Helland, Mark	\$850	Pipe Fitters Local 539
Meyer, Jaci	\$2,300	Laugtug, Loren	\$559	Pipefitters Local 539
Meyer, Jeff	\$2,400	McIntyre, Edward J	\$3,500	\$28,422
Meyer, Tim	\$1,425	Nelson-Schuette, Joyce	\$1,000	Planned Parenthood of Minn Pol Action Fund
Mohlenhoff, Brent	\$1,200	Olsen, Michael	\$500	Opperman, Darin
Nawrocki, Jana	\$1,200	Olson, Mark W	\$1,000	Stoesz, Sarah A
Nelson, Mike	\$2,400	Spies, Gary	\$1,000	\$10,500
Nybo, Kim	\$2,400	Stake, James	\$1,000	Police Officers Fed of Mpls Contingency Fund
O'Connor, Joe	\$1,900	Koeck, George	\$800	Police Officers Fed of MPLS
Perrin, Louise	\$2,400		\$11,209	Police Officers Fed of Mpls
Peterson, Lori	\$850	OutFront Minnesota Action		\$47,000
Peterson, Mark	\$850	Ballard, Kirk	\$500	Prairie Island Indian Community PAC
Petkoff, Dick	\$2,400	Bjork, David	\$800	Prairie Island Indian Community
Pierskalla, Dina	\$2,400	Forster, Barbara L	\$1,000	\$285,000
Plemel, Judy	\$1,200	Hormel, James	\$5,000	PROGRESSPPAC
Quinnell, Mark	\$2,400	Nuckols, David	\$500	Precinct 12 DFL
Radel, Melissa	\$2,400	Opperman, Vance	\$5,000	\$2,000
Rasch, Mike	\$600	Senese, Richard	\$500	\$2,000
Reister, Brian	\$1,200	Thompson, Jack	\$750	
Roehrenbach, Jim	\$1,840	Benson, Scott A	\$650	
Roisum, Joan	\$2,400	Volunteers for (Scott) Dibble	\$1,000	

Recipients of Contributions of \$500 or More From a Single Donor (Political Party Units, Political Committees and Political Funds Combined Totals from 2011 and 2012

(Donors listed by Political Party Unit, Individual, Lobbyist, Political Committee, Political Fund, Candidate)

Project 515 PAC		Fauver, Cole M.	\$738	Mathiowetz, Brian	\$500
Beckmann, Kristin	\$500	Fisher, Robert W.	\$679	McCrossan, Thomas	\$500
Bright, Jason	\$2,500	Flynn Peterson, Kathleen	\$885	Peterson, Kent	\$500
Graf, Joel	\$500	Froio, Anthony A.	\$934	Ryan, Mark	\$900
Knabel, Thomas	\$1,000	Geibelson, Michael	\$679	Sill, Michael	\$1,500
Larsen, John	\$3,625	Hatch, Thomas	\$934	Stockert, Thomas	\$750
Lookingbill, Darwin	\$3,000	Hazzard, Yakub	\$553	Welch, Michael	\$1,000
Matusevich, Alex	\$2,500	Heller, Lisa L.	\$738	Worke, Tim T	\$750
HRC Minnesota PAC	\$523	Holdreith, Jake	\$849		\$12,150
	\$14,148	Johnson, Scott G.	\$608	Robbinsdale Federation of Teachers COPE	
Public Emp Pension Serv Assn (PEPSA) Pol		LaConte, Mark S.	\$553	Robbinsdale Federation of Teachers	\$1,000
Public Emp Pension Serv Assn (PEPSA)	\$16,403	Larus, Christopher K.	\$553		\$1,000
	\$16,403	Lueck, Martin	\$1,528	RYPAC	
Republican Liberty Caucus of Minn		Madel, Christopher W.	\$691	R T Rybak For Governor	\$2,300
(Norann) Dillon Campaign Committee	\$1,000	Mahlum, Thomas	\$679		\$2,300
Drazkowski (Steve) Volunteer Committee	\$750	Manning, William	\$1,358	Saint Paul Teachers Pension PAC	
Friends of David FitzSimmons	\$2,750	Marder, David E.	\$679	Committee of Nine PAC	\$25,000
	\$4,500	Martinez, Richard M.	\$553		\$25,000
Resource Party		McMahon, Emmett J.	\$608	SEIU Healthcare Minn	
Hanson, Howard	\$4,700	Messerly, Chris A.	\$553	SEIU Minn State Council Political Fun	\$11,795
	\$4,700	Mintzer, Joel	\$679	SEIU Healthcare Minn (fka SEIU Loca 113)	\$5,110
Retired Peoples Political Action Fund		Orloff, Steven	\$679	SEIU Healthcare Minnesota Local 113	\$235,368
Retired Peoples Political Action Fund	\$4,837	Passin, Mark D	\$553		\$252,273
	\$4,837	Pfeiffer, Jason W.	\$679	SEIU Local 26 Political Fund	
Rice Michels & Walther LLP Political Fund		Poulos, Sara A	\$849	SEIU Minn State Council Political Fun	\$12,917
Michels, James	\$5,268	Reichert, Brent L.	\$553	SEIU Local 26	\$5,928
Peterson, Karin	\$2,643	Schmit, Peter A.	\$553		\$18,845
Rice, Brian	\$3,930	Schumeister, Steven	\$1,358	SEIU Minn State Council Political Fund	
Salchert, Michael	\$1,921	Schutz, Ronald	\$1,528	SEIU Healthcare Minn	\$224,820
Walther, Ann	\$2,880	Sieff, Philip	\$849	SEIU Local 26 Political Fund	\$66,107
Rice, Brian	\$4,490	Silberfeld, Roman	\$1,358	Suburban School Emp Local 284 Pol Act Fund	\$77,013
	\$21,132	Stanhope, William H.	\$774	SEIU MN State Council	\$867,000
RKM&C Fund		Sullivan, Christopher P.	\$553		\$1,234,941
Beehler, David W	\$1,189	Sutton, Tara D.	\$608	Shakopee Mdewakanton Sioux	
Bocan, David E.	\$1,061	Thorson, Becky R.	\$553	Shakopee Mdewakanton Sioux	\$75,000
Brand, Steve	\$934	Veis, David C.	\$691	Shakopee Mdewakanton Sioux Community	\$500,000
Butler, Marla	\$679	Wade, Terry L.	\$691		\$575,000
Chin, James V.	\$679	Wildfang, K. C.	\$774	Sheet Metal Workers PAC 10	
Churan, Amy M.	\$809	Wilson, Gary L.	\$553	Sheet Metal Workers 10	\$25,000
Conlin, Jan	\$1,358	Woods, Matthew L.	\$691	Sheet Metal Workers' Local #10	\$23,500
Conn, Bernice	\$849	Road PAC of Minn		SMWIA	\$5,000
Culpepper, J. S.	\$553	Abramson, Karla	\$750		\$53,500
Engdahl, Brad P.	\$1,061	Duininck, Christian	\$2,000	Sierra Club Political Committee	
Erickson, William N.	\$849	Garland, Richard	\$500	Andrew, Mike	\$500
Evans, Jan C.	\$738	Hammargren, David	\$500		
Farese, Lawrence	\$849	Holte, Diane	\$500		
		Johnson, Thomas L	\$500		
		Landwehr, Nathan	\$1,000		

Recipients of Contributions of \$500 or More From a Single Donor (Political Party Units, Political Committees and Political Funds Combined Totals from 2011 and 2012

(Donors listed by Political Party Unit, Individual, Lobbyist, Political Committee, Political Fund, Candidate)

Coe, Alexandra	\$1,000	Hyland, Eric J	\$500	Shriver, Debra	\$500
Egeland, Paul N	\$1,500	Klett, Rebecca K	\$825	Swenson, Roland E	\$500
Flint, Richard N	\$750	Kramer, Matt	\$700	Torgerson, Tom	\$500
Gove, Peter	\$500	Zipko, Mike	\$850	Yock, Douglas	\$500
Hottinger, John	\$500		\$8,075	Kandiyohi County	<u>\$3,000</u>
Janes, Don N	\$1,000	St Paul Firefighters Local 21 Pol Action Comm			\$10,000
Martin, Jennifer	\$600	St Paul Firefighters Local 21	\$15,431	Suburban School Emp Local 284 Pol Act Fund	
Reistad, Morris Y	\$500		\$15,431	SEIU Minn State Council Political Fun	\$12,049
Smith, Brett A	\$500	St Paul Police Federation Political Awareness		SEIU Local 284	<u>\$23,000</u>
Wharton, Vincent	\$500	International Union of Operating Engineers	\$1,000		\$35,049
	\$7,850			Take Action PAC	
Small Business Minn PolAction Committee			\$1,000	Stelson, Caren	\$500
Dircz, Clark D	\$1,000	St Paul Regional Labor Federation AFL-CIO		CWA COPE PCC	\$1,600
Kyriagis, Evangelos V	\$1,000	Boilermakers 647 Political Action Func	\$1,000	Local 59 Political Fund	\$2,500
	\$2,000	IBEW 110 PAC	\$2,000	DeGree (Thomas) for House	\$1,110
SMART PAC		International Union of Operating Engineers	\$3,000	Laine (Carolyn) for State Representati	\$650
Anderson, Richard	\$2,500	Iron Workers Local 512	\$2,500	Mark Ritchie for Secretary of State	\$650
Chafoulias, Gus	\$500	Laborers District Council of MN & ND Pol Fund	\$12,000	Neighbors for (Erin) Murphy	\$500
Fueling, Robert	\$1,000	Minn Nurses Assn Pol Comm	\$10,000	Rena (Moran) for Rep	\$650
Kleinprintz, Jason	\$500	North Central States Carpenters PAC	\$550	Thissen (Paul) Volunteer Committee	<u>\$500</u>
Knowlan, Bruce	\$500	St Paul Pipefitters Local 455 PAC	\$1,000		\$8,660
Lanners, John J	\$500	St Paul Regional Labor Federation AF CIO	\$39,912	Teamsters Local 120 DRIVE	
Maglich, Terrance	\$500		\$71,962	DRIVE- Democrat Republican Ind. Voter Edu.	\$107,181
Olson, Peter	\$500	St Paul Ward 4 DFL			\$107,181
Pederson, Robert	\$500	66B House District DFL	\$2,000	TRIAL-PAC	
Rademacher, William	\$1,000		\$2,000	Amundson, Luther	\$900
Surdyk, James	\$500	Stonewall DFL (The)		Anderson, Jeffrey R	\$2,800
Turtle, Brian	\$500	Minn DFL State Central Committee	\$1,105	Bennerotte, Thomas R.	\$800
	\$9,000	Cassidy, Jason	\$500	Beyer, Eric	\$720
SOF-PAC		DeGrio, David	\$1,155	Bongard, William O.	\$1,800
Bartkowski, Jay	\$525	Hauer, Andrew	\$1,095	Bryant, Michael	\$1,020
Bernick, Dean	\$1,850	Murphy, Tami	\$500	Bryant, Michael A	\$1,220
Bernick, Jason	\$1,850	Local 59 Political Fund	\$1,000	Buchman, John T.	\$850
Faber, Rose Ann	\$1,900	Volunteers for (Scott) Dibble	\$1,250	Carey, James P.	\$1,800
Feber, Rose Ann	\$1,800		\$6,605	Carey, John W.	\$1,200
Kuhlmann, Clinton	\$1,125	Stop Zebra Mussel Association		Carey, Shannon	\$600
Vinger, Norma	\$1,750	Christensen, Everett	\$500	Christensen, Robert P	\$500
	\$10,800	Christensen, Grant	\$500	Crumley, Joseph	\$600
St Paul Area Chamber of Commerce PAC		Duininck, Harris	\$500	Dahlberg, Paul R.	\$610
Calvin, Ryan W.	\$600	Ehlers, Thomas	\$500	Dale, Candace	\$900
Green, Roger	\$500	Gunderson, Richard	\$500	Doll, Amy J.	\$600
Kelly, Ryan	\$750	Johnson, Susan	\$500	Donnelly, Paige J	\$10,000
McClung, Brian J.	\$750	Linder, Willard (Bill)	\$500	Donnelly-Coyne, Sheila	\$540
Regal, John	\$600	Olson, Charles	\$500	Dusich, Bernard M	\$1,200
Regal, John	\$600	Shadick, Tom	\$500	Edwards, Robert	\$880
Rutzick, Ryan L.	\$500	Sheehan, Michael	\$500	Falsani, Robert C.	\$900
Scott, Daniel	\$500			Flaherty, Yvonne	\$810
Weis, Joe	\$500				
Apitz, John F	\$500				

Recipients of Contributions of \$500 or More From a Single Donor (Political Party Units, Political Committees and Political Funds Combined Totals from 2011 and 2012

(Donors listed by Political Party Unit, Individual, Lobbyist, Political Committee, Political Fund, Candidate)

Flom, Katherine S	\$2,119	Suk, Charles J	\$900	Mercado Central	\$500
Frentz, Nick A.	\$770	Suk, Charles J.	\$900	Nuevo Rodeo	\$1,000
Gershman, Bruce A.	\$720	Terry, Steven	\$4,765		\$18,200
Godlewski, Paul E	\$900	Terry, Steven J.	\$765	UNITE HERE TIP State and Local Fund-MN	
Goldenberg, Stuart	\$1,500	Tuchscherer, Josh	\$540	AFSCME Special Account	\$100,000
Greeman, James	\$2,600	Tuchscherer, Joshua	\$540	UNITE HERE	\$6,318,781
Hacker, Max	\$900	Wojtalewicz, Brian	\$1,150	UNITE HERE Local 1	\$9,877
Hall, Michael	\$1,460	Carlson, Joel	\$1,500	UNITE HERE TIP Mississippi	\$3,399
Harper, William D	\$675	Leighton, Robert J	\$863	UNITE HERE TIP New Jersey	\$6,215
Hazelton, Gary M.	\$1,000	RKM&C Fund	\$5,000		\$6,438,272
Hertogs, Scott J.	\$900		\$144,636	United Food & Commerical Workers Council 6	
Holden, Susan	\$1,170	TwinWest Chamber of Commerce PAC		UFCS Local 653	\$2,380
Jepsen, William E.	\$1,425	Bakken, Brad	\$2,000	UFCW Council 6	\$11,722
Kauffman, Kreg	\$600	Boston, Joe	\$725	UFCW Local 1161	\$1,361
Kauffman, Kreg A.	\$600	Brandenburg, Nathan	\$1,100	UFCW Local 1189	\$6,095
Kingsley, Karen	\$1,550	Coleman, Dannette	\$2,400	UFCW Local 6	\$756
Kosieradzki, Arthur	\$600	Edson, John	\$1,000	UFCW Local 9	\$1,666
Kosieradzki, Arthur C	\$600	Fiterman, Michael	\$1,000		\$23,980
Lazear, Robert L.	\$900	Klosterman, Bob	\$1,000	United Steelworkers District 11 Non-Federal	
Matonich, Edward J	\$10,000	Korstad, Greg	\$800	United Steelworkers	\$163,950
McEwen, Gregory	\$2,000	Kronlage, Phillip	\$1,000	United Steelworkers District 11	\$1,000
Meshbeshher, Ronald	\$2,300	Kruchoski, Jan	\$525		\$164,950
Morris, JoMarie	\$600	Laitala, Stephanie	\$650	USW Local 264 PAC	
O'Leary, Daniel	\$500	Lee, Mick	\$1,500	USW Local 264	\$519
Olsen, Elliot L.	\$1,100	Lehmann, Michael	\$800		\$519
Peterson, Paul D	\$900	Lenzen, David	\$2,000	UTU PAC-MN	
Quinn, Sean	\$650	Reilly, Joe	\$2,000	United Transportation Union	\$37,273
Riley, Peter	\$1,800	Schadow, Mark	\$600		\$37,273
Ruohonen, Richard	\$4,335	Starbird, Jeff	\$600	VOICES of Conservative Women State PAC	
Ryan, James	\$600	Wittman, Bob	\$600	53rd Senate District RPM	\$4,000
Schwebel, James	\$10,000	Mah Mah Wi No Min Fund I	\$600	Aplikowski, Beverly	\$500
Schweiger, Paul F.	\$720		\$20,900	Austin, Tani	\$5,000
Schwieger, Paul F	\$1,520	U A Plumbers Local #34 Political Fund		Austin, William M	\$5,000
Sieben, Harry A.	\$1,800	U A Plumbers Local #34 Political Func	\$7,819	DeJournett, Jennifer	\$2,007
Sieben, Jeffrey S.	\$640		\$7,819	Gilbert, Randy	\$502
Sieben, Michael	\$11,800	UAW Minn State CAP Council Political Fd		Kellogg, Ester	\$1,000
Sieben, William	\$2,640	UAW MINNESOTA CAP COUNCIL	\$2,105	Kopp, Terry	\$500
Sjodin, Keith E	\$600		\$2,105	Larson, Jennifer	\$500
Slane, Charles	\$4,750	Unidos Votamos - United We Vote		Rominski, Kari	\$500
Smith, Joel E.	\$540	Minn DFL State Central Committee	\$2,500	Rosen, Tom	\$10,000
Smith, Stephen L.	\$600	Aguilar-Estrada, Rolando	\$500		\$29,510
Soucie, Fred	\$10,000	Lala, Maria	\$2,500	VOTE - 66	
Stefanson, Randolph E	\$550	Vargas, Sandy	\$500	AFSCME Local 66	\$18,000
Stefanson, Randolph E.	\$600	SEIU Minn State Council Political Fun	\$500		\$18,000
Steinbrink, Matthew E	\$1,200	Take Action PAC	\$2,200	Waste Management PAC of Minn	
Stevens, Jeremy	\$600	Patricia Torres Ray for State Senate	\$5,000	Fleming, Michael	\$500
Stowman, Jeffrey D.	\$600	Helosa LLC	\$500		
Streed, Mark	\$765	La Alborada Market	\$2,500		
Streed, Mark D.	\$765				

Recipients of Contributions of \$500 or More From a Single Donor (Political Party Units, Political Committees and Political Funds Combined Totals from 2011 and 2012

(Donors listed by Political Party Unit, Individual, Lobbyist, Political Committee, Political Fund, Candidate)

	\$500	Pearson, Kathryn S.	\$600	Palmer, Robert R	\$1,125
Whig Party of Minnesota		Riggs, Sheila	\$1,250	Poferl, Judy M	\$1,294
Burger, Michael	\$1,350	Rotenberg, Amy	\$1,540	Prager, Frank P	\$848
viken, tom f	\$530	Satori, Dia	\$600	Sparby, David M	\$2,753
	\$1,880	Speer, G Nancy	\$600	Stoering, Mark E	\$1,054
White Earth PAC		Stanoch, Tammy	\$600	Wilensky, Scott	\$808
White Earth PAC	\$7,500	Staples Thompson, Missy	\$1,100	Clark, Christopher B	\$500
	\$7,500	Swigert, Annelise	\$1,200	Krug, Allen	\$732
Winthrop & Weinstine PA Political Fund		Almeida, Cristine	\$600	Poferl, Judy M	\$612
Ansel, Jeffrey	\$500	Kris Amundson	\$750	Wilensky, Scott	\$832
Armour, Jon	\$500	Emilys List - Minn	\$2,500		\$35,558
Baird, Stephen R	\$500	IBEW Local 292 Political Education Fund	\$2,000	ZacPAC	
Barnett, Timothy	\$500	Minn Assoc of Professional Employee PolFund	\$2,500	Knudson, Harold	\$1,000
Beck, Daniel C	\$500			Knudson, Rose	\$1,000
Boyd, Tom	\$500		\$1,500		\$2,000
Crayne, Ryan	\$500	Neighbors for (Erin) Murphy	\$1,500	Political Committees and Funds	
Johnson, Mark	\$500		\$1,500	Total	\$22,390,427
Jones, Norm	\$500	Volunteers for (Scott) Dibble	\$500		
Markwardt, Paul	\$500	Volunteers for McGuire (Mary Jo)	\$1,250		
McBride, Matt	\$500	Volunteers for Phyllis Kahn	\$500		
McNab, William	\$500		\$38,902	Total Major Donors	\$49,132,337
Moran, Dave	\$500	Working Families Fund		Party Units, Political	
Pihart, Mark A	\$500	Minnesota AFL-CIO	\$1,200	Committees, and	
Poley, Brooks	\$500	Minnesota Nurses Association	\$720	Political Funds	
Rosow, Michael	\$500	Southeast Minnesota Area Labor Council	\$8,950		
Weinstine, Robert	\$500		\$10,870		
Aafedt, David	\$500	Xcel Energy Employees PAC			
Knapp, John	\$500	Adams, David M	\$665		
Swanson, Eric F	\$500	Benevento, Douglas H	\$547		
	\$10,000	Chamberlain, Greg P	\$669		
womenwinning State PAC		Connelly, Michael C	\$1,406		
Anderson Kelliher, Margaret	\$600	Crosby, Larry R	\$826		
Bailey, Becky	\$600	Dybalski, Jack S	\$934		
Barkelew, Ann	\$600	Eves, David L	\$1,406		
Beckmann, Kristin	\$1,812	Fowke, Benjamin GS	\$4,660		
Dady, Erin	\$1,300	Harkness, David C	\$1,144		
Daly, Teresa	\$1,200	Hart, Cathy J	\$1,171		
Davis, Fran	\$600	Hill, Clyde R	\$1,210		
Dayton Klein, Julia	\$650	Hyde, Karen T	\$717		
Fischman, Tracy	\$650	Kelly, Richard C	\$1,909		
Fox, Beth	\$1,200	Larson, Kent T	\$1,587		
Freimark, Natasha	\$650	Madden, Teresa S	\$1,659		
Gilbert, Maggie	\$1,400	McCarten, Laura	\$656		
Gillette Johns, Julie	\$600	McDaniel, Marvin E	\$1,699		
Kirklin, Lynne E	\$600	O'Connor, Tim	\$658		
Lee Stanoch, Tammy	\$650	O'Donnell, John A	\$709		
Leshner, Cyndi E.	\$600	Ostberg, Richard A	\$766		
Lucas, Amy	\$1,100				

Recipients of Contributions of \$500 or More From a Single Donor Ballot Question Committees and Funds Combined Totals from 2011 and 2012

(Donors listed by Individual, Lobbyist, Political Committee, Political Fund, Unregistered Association, or Business)

	Carlson, Curt D.	\$1,000	Newstrom, Jim S	\$1,250
America Votes for Minnesota's Future	Cassidy, D. Michael	\$1,000	Owen, Julie	\$1,500
TakeAction Political Fund	Cerepak, Amy	\$1,000	Peppel, Jeanne	\$1,000
America Votes	Charles, Kenneth	\$500	Pershing, John	\$3,000
	Coady, Michelle	\$500	Pierskalla, Lynn	\$2,500
	Coleman, Dannette	\$1,000	Pinkerton, Milo	\$35,000
American Civil Liberties Union	Curoe, Carol	\$500	Reid, Christopher	\$7,500
American Civil Liberties Union	Dallessandro, Lona	\$1,500	Rial, Sergio	\$1,000
	DeGree, Thomas	\$5,000	Ristad, Donald	\$500
	Dove, H. Gerald	\$1,000	Roehl, Lee	\$500
Catholics for Marriage Equality MN	Engleman, Al	\$500	Schlaak, Dean Brian	\$10,000
Anderson, Claudia Russ	Fleischmann, Arnold	\$500	Schwartz, Suzanne	\$500
DeNardo, Robert	Gavin, Ted	\$10,000	Scott, Peter	\$2,000
Engfer, Terry M	Gibson, David	\$500	Shimek, Andrew P.	\$5,000
Fleege, Paul	Gilligan, Brian J.	\$10,700	Shimek, Pat	\$5,000
Kuntz, Laura	Gilman, Karol	\$500	Slavitt, Lana	\$2,500
Lund, Kimberly	Goetz, Ray	\$500	Steen, Scott	\$1,000
Rosser, Brian	Groger, Rick	\$1,000	Sullivan, John	\$5,000
Spirit of St Stephen's Catholic Community	Halunen, Clayton	\$20,000	Sullivan, L John	\$15,000
	Hancox, David	\$1,000	Swanson, J. Eric	\$1,000
	Hernandez, Miko	\$500	Sweet, Boswtick John	\$1,500
CEIMN Vote No Fund	Herod, R. Richard	\$1,000	Weninger, Dan	\$1,000
Halvorson, Mark	Hoover, Nanette Marie	\$1,750	Wilfahrt, Lori J.	\$1,000
	Horner, Thomas	\$500	Winkler, Yasmine	\$500
	Howard, Kim	\$2,000	Young, Anita	\$1,500
Directors Center Stage	Jones, Keri	\$1,000	Zimmerman, Robert D	\$5,000
Loring Kitchen and Bar	Keyes, Erin	\$2,200	Bread and Pickle	\$580
	Knabel, Thomas	\$21,850	City Looks Salon	\$615
	Knox, Carly	\$500	Heroic Productions, Inc.	\$1,000
Freedom to Marry Minnesota PAC	Kristopher, A. Pyles	\$1,000	Human Rights Campaign	\$335,863
Jensen, Christian	Lainez, Ruth	\$1,000	Jon Charles Salon	\$2,500
Singer, Paul	Langsdorf, Angela	\$500	Jon English Hairspa	\$500
Stryker, Jon	Larson, John	\$1,000	Jonathan Adler Inc	\$1,000
Minnesotans United for All Families	Lee, Steve	\$500	The Hair District	\$1,200
Freedom to Marry Action	Lehman, Molly	\$500	Vizi Spa & Salon	\$540
Freedom to Marry, Inc	Levinson, Eric	\$500	W Hotel	\$700
	Malbari, Cyrus	\$500		\$573,523
	Mason, Jada	\$500	Human Rights Campaign National	
HRC Minnesota Family Freedom PAC	Melchert, Christine	\$1,000	Alebo, Hugo	\$2,500
Abram, Jonathan	Melchert, Paul D.	\$500	Anderson, Lon	\$2,000
Ahluwalia, Sara	Meyer, Michael	\$500	Annas, Robert	\$1,250
Ames Forsythe, Anne	Miller, Jim	\$500	Arnold, Andrew M	\$1,000
Barber, Jack	Muhammad, Dyshaun	\$1,775	Asfaw, Sofya	\$1,000
Barber, Michael	Muhammad, G. DyShaun	\$1,500	Baca, Elena	\$500
Barr, Michael	Nelson, Kimberly	\$1,000	Balboni, Fred	\$2,250
Bastoni, Elizabeth				
Bendtsen, Leslie				
Bendtsen, Warner Leslie				
Berman, S. Michael				
Biersdorf, Lee Ann				
Blowers, Paul				
Cahill, Christopher				

Recipients of Contributions of \$500 or More From a Single Donor Ballot Question Committees and Funds Combined Totals from 2011 and 2012

(Donors listed by Individual, Lobbyist, Political Committee, Political Fund, Unregistered Association, or Business)

Balis, Jillian	\$500	Duran, Ingrid	\$500	Lach, A. Alexander	\$1,000
Bastian, Bruce	\$100,000	Edgington, Byron	\$600	Langan, Gerald	\$500
Baucom, Kevin	\$800	Erickson, Chris	\$1,100	Lavan, Maryanne	\$1,000
Bauer, W. Randall	\$500	Erlacher, Heidi	\$1,000	Lawson, Joel	\$500
Benavides, Vanessa	\$1,600	Ferrazzano, M. Laura	\$500	Lechert, Billy	\$500
Berger, Emanuel	\$500	Flanagan, Brian	\$500	Lefevre, Duane	\$1,250
Berman, S. Michael	\$5,000	Flippen, John	\$500	Lingenfelter, F. Douglas	\$600
Bertini, Catherine	\$1,000	Garet, Michael	\$1,000	Linsky, Z. Andrew	\$2,500
Biggs, Leslie	\$1,000	Garrett, James	\$500	Lubas, Gene	\$500
Bingham, O. Clifton	\$500	Gates, Jody	\$500	Maciula, J. Thomas	\$900
Bishop, Marion	\$1,300	Gay, Eugene	\$500	MacLeod, T. Donald	\$1,000
Bishop, W Scott	\$500	Gearheart, Jeff	\$500	Marquardt, Jane	\$1,000
Biske, John	\$2,400	Geurts, John	\$1,000	Martin, Kathryn	\$1,000
Blair, E. Mark	\$600	Grant, J. Fiona	\$500	Massar, D. George Jr.	\$1,000
Bobeck, John	\$1,000	Green, Bruce	\$750	McCauley, P. Thomas	\$1,000
Boone, Carl	\$500	Griggs, Al	\$500	McElreath, F. Mark	\$500
Boskind, Alan Paul	\$50,000	Gullia, Dominick	\$1,000	McGarity, Robert	\$500
Bowie, Darren	\$500	Half, Henry	\$500	McNamara, R. Kevin	\$750
Brown, Robin	\$500	Hall, Jon	\$1,000	McNeely, Kenneth	\$750
Brown, Steven	\$600	Harrison, James	\$500	McQuade, JP Martha	\$500
Buchanan, Paul Mark	\$2,500	Hartness, Sandra	\$1,000	Meltzner, Aron	\$1,200
Buchanan, Richard	\$600	Hauptert, Moulton John	\$1,000	Meyers, Sherree	\$500
Burchett, Cary John	\$1,000	Hodges, Michael	\$500	Miller-Amend, Caden	\$750
Butrus, Diane	\$500	Hoenle, Ralph	\$500	Minor, C. James	\$500
Campas Cortez, Edy	\$500	Holloman, C. Mike	\$1,000	Miyasato, K. Brad	\$500
Canon, A. Todd	\$500	Homans, Parker	\$600	Mize, James	\$600
Carolan, James Christopher	\$2,500	Hooker, Miranda	\$500	Morrison, C. John IV	\$2,500
Cartwright, Mary D.	\$500	Hosick, Betsy	\$5,000	Mosher, Bill	\$515
Caudill, Tom	\$500	Howell, K. Sandra	\$1,000	Musella, John	\$500
Cave, Daniel	\$500	Hurdle, Harvey Jr.	\$500	Niehaus, W. Mark	\$500
Cayton, Steven	\$500	Hurwitz, Darrin	\$500	Nilsen, Dan	\$500
Cofrin, Dee Edie	\$5,000	Jagels, Ron	\$500	Norton, Dean Oscar	\$500
Cole-Schwartz, Daniel Michael	\$500	Jenner, Matthew	\$2,500	O'Brien, Deirdre	\$500
Collins, Ben	\$500	Jones, Ed	\$5,000	Olson, J. Laurie	\$500
Crawford, David	\$500	Jones, LeeAnn	\$750	Orlopp, Sharon	\$500
Cummins, Ian	\$3,000	Karas, Barry	\$500	Ortmeyer, Joe	\$500
Cusack, Kathleen	\$500	Kazmark, P. Tom	\$500	Pate, Perry G	\$500
Davidson, Robert	\$2,000	Keller, Chuck	\$1,250	Patton, Travis	\$500
Delucchi, LeeAnn Christine	\$600	Kerrigan, R. John	\$1,000	Paull, Timothy	\$500
DeNapoli, Thomas	\$1,000	Kidwell, Eric	\$600	Pellerin, Paul	\$4,000
DePonte, Joseph	\$500	Kief, Clayton Garry	\$12,000	Pena, Andres Lucilo	\$1,000
Di Schiavi, Danny	\$500	Kimbrew, Gene	\$1,400	Phillips, Megan	\$600
DiFiore, Brad	\$500	Kittredge, Gene	\$500	Pitt, Brad	\$100,000
Donius, Alan William	\$6,800	Kloefkorn, A. Sheila	\$1,000	Pittman, H. Chris	\$500
Doonan, Patrick	\$500	Knabel, Thomas	\$1,000	Platzer, Luke	\$600
Douglass, David	\$500	Knox, Kaye	\$500	Press, Ken	\$1,000

Recipients of Contributions of \$500 or More From a Single Donor Ballot Question Committees and Funds Combined Totals from 2011 and 2012

(Donors listed by Individual, Lobbyist, Political Committee, Political Fund, Unregistered Association, or Business)

Putiak, Mike	\$1,000	Twomey, Patrick	\$1,000	Archdiocese of Denver	\$2,000
Pyatt, Jonathan	\$500	Tyler, Michele	\$500	Archdiocese of Kansas City	\$5,000
Rapinoe, Megan	\$1,000	Uphold, N. Alan	\$500	Archdiocese of Mobile	\$1,000
Raymond, Katherine	\$1,000	Vatidis, Christine	\$500	Archdiocese of Oklahoma City	\$1,000
Reinke, Jeffrey	\$500	Voelcker, J. Kevin	\$2,000	Archdiocese of Omaha	\$1,000
Rhoton, E. Nathan	\$550	Von Storch, N. David	\$4,000	Archdiocese of Portland	\$2,000
Richardson, F. John	\$550	Walker, Leonie	\$500	Archdiocese of St Paul/Mpls	\$650,000
Ricketts, Laura	\$5,000	Wang, Hui	\$500	Diocese of Albany	\$1,000
Riley, Michael	\$500	Warner, M Janice	\$1,000	Diocese of Arlington	\$1,000
Roberge, Raymond	\$500	Wilkinson, Billy	\$1,000	Diocese of Austin	\$500
Robertson, A. Mark	\$500	Williams, E. David	\$600	Diocese of Baton Rouge	\$3,000
Roehl, Dean	\$500	Williams, Russell	\$500	Diocese of Bismarck	\$1,000
Roemer, C. Mary	\$750	Wilson, M. Damon	\$500	Diocese of Brownsville	\$1,000
Ruffier, John	\$500	Wilson, Mark	\$500	Diocese of Crookston	\$50,000
Russ, A. John IV	\$1,000	Wilson, Wesley	\$1,000	Diocese of Des Moines	\$2,000
Salmen, Bob	\$500	Winter, F. Kenneth	\$600	Diocese of Duluth	\$50,000
Scarborough, T. Patrick	\$1,750	Winter, Susan	\$5,100	Diocese of Fort Wayne-South Bend	\$1,000
Schintzius, David	\$1,000	Winters, R. Stephen	\$1,000	Diocese of Gary	\$1,000
Schlaak, Dean Brian	\$1,000	Woo, Hoyt Frank	\$1,000	Diocese of Green Bay	\$2,000
Schleider, Alexandre	\$550	Woods, Rebecca	\$500	Diocese of Harrisburg	\$2,000
Schreter, A Lee	\$500	Wright, C. Stephen	\$2,500	Diocese of Lake Charles	\$2,000
Selvaggi, R Frank	\$5,000	Wydler, Andres	\$500	Diocese of Madison	\$1,000
Sherry, Michael	\$500	Yamashita, Keith	\$1,000	Diocese of New Ulm	\$50,000
Siegel, Jonathan	\$500	Young, Hudson	\$500	Diocese of Phoenix	\$1,000
Siegel, Marc	\$550	Zellner, K. Lisa	\$510	Diocese of Pittsburgh	\$1,000
Skidmore, Ted	\$1,000	Zoellers, Joseph	\$500	Diocese of Providence	\$2,000
Skjaervo, P. Oktor	\$500	Human Rights Campaign	\$31,885	Diocese of Rapid City	\$1,000
Smethers, G Drue	\$1,100		\$510,560	Diocese of Rockford	\$1,000
Smith, D. Monty	\$500	JCA Vote No on Marriage Amendment		Diocese of Rockville Centre	\$2,000
Smith, Patrick	\$1,000	Heng-Braun, Mary	\$3,000	Diocese of Saint Augustine	\$2,000
Sorenson, Steven	\$500	Stecher, Esta	\$10,000	Diocese of Springfield - Cape Girardeau	\$1,000
Spry, W. Eric	\$500	Minnesotans United for All Families	\$23,200	Diocese of St. Cloud	\$72,856
Strong, Katherine	\$500		\$36,200	Diocese of Superior	\$1,000
Surratt, A. Timothy	\$500	JCA Vote No on Photo ID		Diocese of Winona	\$60,110
Sweet, John	\$1,000	Janus, Eric	\$500	Immaculate Heart Church	\$12,488
szymoniak, Lynn	\$500	Kuller, Hart	\$900	KC # 4184	\$1,675
Tannenbaum, Gary	\$1,000	Clean Water Fund	\$12,620	KC #2587	\$500
Tanner, R. Dan	\$500		\$14,020	KC #3657	\$530
Taylor, Tom	\$1,100	Minn Catholic Conference Marriage		KC #397	\$1,000
Tillet, Rebecca	\$1,100	Lenertz, Robert	\$1,000	KC #4021	\$1,000
Timlin, Robert	\$500	McNeill, John	\$1,000	KC#4374	\$500
Tobias, P. Andrew	\$5,000	Thibault, Gretchen	\$1,000	Knights of Columbus	\$350,000
Trick, Peter	\$1,000	ACCW-New Ulm	\$500	Knights of Columbus #2129	\$1,000
True , Jason	\$500	Archdiocese of Anchorage	\$1,000	Knights of Columbus #3238	\$1,000
Tunador, Timur	\$500	Archdiocese of Boston	\$1,500	Knights of Columbus #6791	\$500
Turley, Yolanda	\$500			Knights of Columbus State Council	\$26,700

Recipients of Contributions of \$500 or More From a Single Donor Ballot Question Committees and Funds Combined Totals from 2011 and 2012

(Donors listed by Individual, Lobbyist, Political Committee, Political Fund, Unregistered Association, or Business)

Knights of Columbus#10031	\$500	Burrows, Renee	\$500	Heiland, William	\$500
Knights of Columbus#1013	\$1,000	Burt, Julie	\$500	Hesby, Jay and Wendy	\$500
Knights of Columbus#10235	\$500	Busch, David	\$500	Hippe, Eugene	\$500
Knights of Columbus#1076	\$500	Byer, Brian	\$600	Hoedeman, Ann	\$2,500
Knights of Columbus#11679	\$500	Casey, Carolyn	\$500	Holdeman, Paul	\$500
Knights of Columbus#14250	\$500	Chaney, Victor	\$2,000	Ingalls, Ronald L	\$500
Knights of Columbus#5569	\$500	Checco, Gail	\$560	Johnson, Catherine	\$500
Knights of Columbus#9261	\$500	Checco, Joe	\$500	Johnson, Mark	\$1,505
Knights of Columbus#9598	\$500	Christensen, David	\$500	Johnston, Tom	\$500
MN Catholic Conference	\$40,538	Conroy, Timothy	\$500	Jouppi, Craig	\$500
St. Benedicts Parish	\$1,023	Cossack, Karen	\$500	Kantor, Jody	\$1,000
St. Joseph's Catholic Church	\$500	Costea, Peter	\$1,000	Karels, Eugene	\$500
St. Olaf Catholic Church	\$500	Cragle, Beth	\$3,501	Kaus, Ralph	\$600
	\$1,425,921	Crowder, Richard	\$500	Kazlouski, Aliaksandr	\$2,735
Minn Conference United Church of Christ		Curti, Paul	\$1,000	Kazlowski, Aliaksandr	\$1,250
Gertmenian, James	\$1,000	Davis, Jeffrey	\$100,000	Keillor, Steven	\$600
	\$1,000	Deitch, Joseph	\$1,150	Kelly, John	\$625
Minn Family Council Marriage Protection		DelDotto, Tony	\$1,000	Klaphake, Mark	\$750
Olson, Clifford	\$10,000	Devane, Patrick	\$500	Koenig, Emery and Karen	\$500
Scharber, Peter	\$5,000	Devereaux, Robert	\$550	Koop, Debra	\$2,500
First Baptist Church of Rosemount	\$5,000	Downing, Lavonne	\$3,000	Kopp, Terry	\$5,000
Marksman Metals Company	\$5,000	Dumonceaux, Daniel	\$500	Kostuch, Erna	\$500
Minnesota Family Council	\$952,750	Englert, Arlene	\$1,000	Kostuch, Keith	\$500
MN Family Council	\$212,423	Erickson, Patricia	\$500	Krepel, Kenneth	\$625
	\$1,190,173	Ervasti, Mary	\$871	Kronstein, Phillip	\$650
Minnesota For Marriage		Fehr, Lloyd	\$500	La Liberte, Clarence	\$500
Anderson, Bruce	\$1,000	Fellows, Ben	\$1,000	Lackas, Roxanne	\$500
Arlinghaus, Mark	\$750	Feltl, Mary Joanne	\$100,000	Laird, Stewart	\$500
Badzin, Bryan	\$500	Flannery, Wendy	\$500	Larkin, Kevin	\$500
Baier, Cynthia	\$600	Forman, Sherri	\$500	LeVoir, John	\$2,500
Bentley, Keith	\$500	Gaarder, Kristin	\$500	Livingston, James J	\$500
Berens, Lois	\$1,000	Garvey, Jenifer	\$500	Lodoen, James	\$500
Bergmann, Linda	\$500	Gfrerer, Michael	\$599	MacMillan, Elizabeth	\$2,000
Bilotta, Robert	\$1,000	Gilbertson, Mary Ann	\$800	Macmillan, Whitney	\$2,000
Bird, Jeffery	\$5,000	Goblirsch, Aloysius	\$750	Maixner, Louise J	\$900
Blake, Daniel	\$500	Gray Jr, Russell J	\$10,000	Manthey, Paul	\$1,000
Bowers, Brian	\$500	Grevious, Cynthia	\$550	Maretskiy, Roman	\$1,000
Brandstetter, Dennis	\$1,000	Gruenhagen, Glenn	\$500	Markham, Tom	\$1,150
Breckner, Robert	\$1,000	Gudorf, Kenneth	\$500	Marohn, Keith	\$505
Brisson, Janet	\$500	Haberkorn, Sandra	\$6,500	Marshall, Teresa	\$1,000
Brown, Karen	\$1,000	Hallstrom, Daniel	\$500	Marvin, Mike	\$500
Brown, Trent	\$500	Hanggi, Gerald	\$925	Matasovsky, Jean	\$500
Buesgens, Barbara	\$1,050	Hanson, Catherine	\$500	Mathiowetz, Ronda	\$500
Bullock, Adelaide	\$500	Haugan, Eric	\$1,000	McClermon, Jessica	\$800
Burke, Daniel	\$500	Hawkins, Sharon	\$500	McCullough, Jo Ann	\$500
		Hayden, Michael	\$1,000	McGonagill, Candi	\$500

Recipients of Contributions of \$500 or More From a Single Donor Ballot Question Committees and Funds Combined Totals from 2011 and 2012

(Donors listed by Individual, Lobbyist, Political Committee, Political Fund, Unregistered Association, or Business)

McGrath, Lee	\$999	Schwartz, Robert	\$1,000	Brighter Days Family Church	\$772
McMahon, Robert	\$3,000	Senger, David	\$1,000	Calvary Evangelical Free Church	\$2,655
McNamara, Robert	\$500	Serrey, David	\$500	Catholic Students Club at St. Thomas University	\$631
McNamara, Sara	\$1,000	Simek, Virginia	\$1,000	Church of St. Anne	\$4,818
Mealey, Patrick	\$1,000	Sjolund, Paul	\$500	Church of St. Raphael	\$1,149
Melvin, Mary	\$2,000	Smith, Nicholas	\$500	Churches of St Peter and St Paul	\$739
Miller, Ellen	\$1,000	Smith, Travis A	\$500	Counsel of Catholic Women	\$500
Mitchelson, Peter	\$2,000	Solors, Colleen	\$500	Delano Catholic Community	\$2,354
Molde, Martha	\$500	Stoesz, Dale	\$600	DJY Construction	\$3,500
Naegele, Robert	\$50,000	Strehlow, Russell	\$500	DuVal and Associates	\$500
Naegele, William	\$1,000	Sundet, L.N.	\$5,000	Emmanuel Baptist Church	\$500
Nelson, Kenneth	\$1,000	Suprun, Dina	\$500	Grace Church Eden Prairie	\$75,000
Nelson, Nicholas	\$500	Taubel, Jerome	\$2,000	Hillside Church	\$1,000
Nelson, Thomas	\$1,374	Terry, Darcy	\$500	Holy Redeemer Council of Catholic Women	\$500
Neve, Jaqueline	\$500	Thaemart, Mary	\$1,000	IPrint	\$745
Nodland, Richard	\$600	Thaemert, Mary C	\$800	Knights of Columbus #4381	\$1,084
Norton, David	\$750	Tollerud, Diane	\$500	Knights of Columbus #901,	\$1,000
OBrien, Amy	\$550	Trochlil, Chad	\$1,000	Knights of Columbus Council #5318	\$500
Onken, Paul	\$5,000	Tushaus, Marjorie	\$1,500	Knights of Columbus#10031	\$1,251
Onken, Paul Arlyssd	\$1,000	Underwood, R. Dent	\$500	Korean Presbyterian Church	\$500
Oren, Donald	\$10,000	Uppgaard, Marie	\$500	Living Word Christian Center	\$10,000
Orth, Kelly	\$750	Vall, Harlan	\$800	Maple Plain Community Church,	\$857
Osgar, Colleen	\$1,250	Vasko, Roger	\$745	McGolrick General Assembly,	\$500
Ostendorf, Todd J	\$1,000	VECELLIO, CHARLETTE	\$500	Memorial Drive Bible Fellowship	\$690
Papenfuss, Jerry	\$1,000	Verdoorn, Daryl	\$25,000	National Organization for Marriage	\$182,471
Paquette, Francis	\$500	Walters, Mike	\$500	New Hope Church efca	\$1,000
Pearson, Mark	\$500	Ward, Jay	\$2,000	Our Redeemer Oromo Evangelical Church	\$500
Pederson, Leland	\$500	Warner, Kelley	\$500	Russian Baptist Church,	\$500
Rabaey, Fred	\$500	Weber, Patrick	\$1,000	Ryan Hodgins & Associates CPA	\$1,000
Rasch, Michael	\$500	Wehmann, Mary	\$500	St. Charles Borromeo Church	\$500
Rasmussen, Scott	\$1,150	Wendlandt, Harlan	\$500	St. Edward Church	\$800
Reiling, William	\$1,000	Westerhaus, Jon	\$500	St. Joseph's Catholic Church	\$981
Robbins, Charles	\$1,000	Wilfer, Heidi	\$600	St. Joseph's church	\$1,155
Roberts, Daryl	\$1,000	Wilkin, Eileen C	\$1,000	The Harbor Church	\$1,000
Roise, John	\$5,000	Willson, Michael	\$500	The New Life Foundation	\$1,500
Rolph, David	\$500	Winkels, Thomas	\$750		
Ryland, Kimberly	\$2,250	Zech, Paul	\$500		
Saldin, Paul	\$1,000	Minn Catholic Conference Marriage Defense Fund	\$1,356,621		\$5,476,964
Santini, John	\$500	Minn Family Council Marriage Protection Fund	\$1,076,000	Minnesotans First	
Say, Kathleen	\$500	NOM Minnesota Marriage Fund	\$2,200,000	Berkowitz, Shayna	\$75,500
Scharber, Florence	\$1,070	All Saints Catholic Church	\$500	Brennan, Katherine	\$1,000
Scharber, Peter	\$20,000	Alliance Defending Freedom	\$15,000	Bryant, Michael A	\$2,500
Schmitz, Michael	\$1,001	Arizona For Marriage	\$20,101	Ciresi, Michael	\$7,500
Schmitz, Stephen	\$2,500	Blessed Sacrament Parish	\$1,600	Hull, Megan K	\$5,000
Schoen, Kenneth J	\$500			Jewell Thomas, Jennifer V	\$1,000
Schultz, Robert	\$5,000			Lundquist Jr., John V	\$1,000

Recipients of Contributions of \$500 or More From a Single Donor Ballot Question Committees and Funds Combined Totals from 2011 and 2012

(Donors listed by Individual, Lobbyist, Political Committee, Political Fund, Unregistered Association, or Business)

Madia, Ashwin V	\$1,000	Allen, Kay	\$785	Baese, Andrew Jenn	\$810
Wiener, Barbra V	\$5,000	Allen, Robert	\$805	Bahn, Lucy	\$1,000
Project Vote	\$20,000	Allen, Ryan	\$955	Bahr, S Michael	\$808
	\$119,500	Allen, Timothy John	\$605	Baidas, Austin	\$500
Minnesotans for Equality		Allendorf, C Richard	\$10,000	Bailey, Nathon	\$660
Bartell, Jessica	\$1,675	Almeida, Cristine	\$15,239	Baker, Douglas M	\$5,750
Belvedere-Young, Grayce	\$1,000	Alstad, Jennifer	\$700	Baker, John	\$500
Bergquist, Amy	\$1,000	Alter Capell, Linda	\$715	Baker, Joseph	\$500
Call, Tracy	\$8,214	Altman, Frank	\$500	Baker, Karen	\$500
Emmerich, Jenn	\$520	Alton, Sharon	\$525	Baker, M Douglas Sr.	\$1,025
Kosanke, Pam	\$1,100	Amdahl, Keane	\$3,954	Baker, Metzger Julie	\$600
Kuntz, Laura	\$1,000	Amundson, Sue	\$500	Ball, Robert	\$960
Wheeler, Penny	\$1,000	Anderegg, Scott A	\$500	Ballard, Kirk	\$1,185
Wilson, Deb	\$1,000	Anderson, Barbara	\$665	Ballard, Shari	\$1,000
Call & Co	\$3,500	Anderson, Eric	\$1,275	Balos, Beverly	\$1,000
Carol Rodgers & Associates	\$52,100	Anderson, John	\$500	Baltins, Andris	\$600
Dakota Jazz Club	\$12,348	Anderson, Lane Carol	\$540	Balto, Ann Nancy	\$530
	\$84,457	Anderson, Lee	\$5,500	Bankson, John	\$500
Minnesotans United for All Families		Anderson, Lynn	\$1,300	Barbetta, Jennifer	\$500
63rd Senate District DFL NEW	\$620	Anderson, Margaret	\$1,000	Barnes, Margaret	\$500
66th Senate District DFL	\$500	Anderson, R Jeffrey	\$500	Barnett, Jason	\$1,335
Fillmore County DFL	\$1,000	Andress, Mari Elizabeth	\$670	Barrett, Syneva	\$1,100
Aanonsen, Lin	\$570	Appel, Marcia	\$965	Barry, Jessica	\$500
Abbott, Benjamin Mark	\$800	Appelbaum, Stuart	\$510	Barry, Michael	\$1,000
Abbott, Ellen	\$1,250	Arden-Hunziker, Paul	\$5,902	Bartolutti, Sue	\$1,035
Abram, Jonathan	\$2,500	Arends, P Cynthia	\$800	Bartz, Eric	\$860
Adams, Edward S	\$1,000	Arneson, J Thomas	\$650	Bass, Dee	\$520
Adams, Julia	\$680	Aronson, Goldberg Martha	\$760	Bastoni, Elizabeth	\$2,250
Addicks, Mark	\$13,000	Arthur, Alan	\$1,565	Bateman, Ann Christy	\$525
Aden, Fred	\$1,000	Arzdorf-Schubbe, Margaret	\$500	Baudry, Linda	\$500
Aderhold, Robert A	\$575	Assali, B James	\$750	Baudry, M Alain	\$500
Adkisson, Constance	\$500	Atkins, Annette	\$1,295	Bauer, Marie Susan	\$510
Aggergaard, Steven	\$500	Atmore, William	\$2,142	Bauer, Mark	\$1,440
Ahlquist, David	\$750	Atter, Allen Duane Jr	\$800	Baum, Marc	\$500
Ahlquist, Susan	\$1,250	Atwater, H.B.	\$500	Bazinet, R Edward	\$3,000
Ahn, Peter	\$5,000	Atwater, John	\$5,000	Bazis, Jeanette	\$1,135
Albers, Rebecca	\$2,480	Augustson, Matt	\$1,000	Beattie, C. Robert	\$750
Albing, Mary	\$520	Austin, Brian	\$750	Beaulieu, Lesli	\$1,000
Albrecht, Susan	\$575	Avchen, Daniel	\$3,000	Beck, Denise	\$623
Alch, Edward	\$1,100	Axtell, David	\$505	Beck, Warren	\$500
Alderson, David	\$8,516	Babine, Kim	\$2,225	Beckman, Mary	\$1,000
Alexander, Ian	\$800	Bachman, Karen	\$1,250	Beckmann, Kristin	\$4,017
Alexander, Joseph	\$800	Bachman, Peter	\$500	Beckwith, Jessica	\$500
Alexander, Lynne	\$1,150	Bacon, G Jane	\$2,195	Beeman, Orman William	\$660
Alexander, Nancy B	\$1,242	Badgerow, Dana	\$2,025	Beers, Scott	\$500
		Baer, M Tim	\$580	Befort, F Stephen	\$1,000

Recipients of Contributions of \$500 or More From a Single Donor Ballot Question Committees and Funds Combined Totals from 2011 and 2012

(Donors listed by Individual, Lobbyist, Political Committee, Political Fund, Unregistered Association, or Business)

Begovich, Joey	\$528	Blauvelt, Tomhave Martha	\$1,012	Breen, Richard	\$700
Behrenbeck, Julia	\$500	Blauvelt, William	\$500	Brelje, Anna	\$680
Beloff, James	\$7,500	Blom, Paul	\$1,940	Brenden, Peggy	\$4,750
Benanav, Jay	\$650	Blomquist, Paul	\$1,000	Brennan, Katherine	\$700
Bendel-Stenzel, Ellen	\$654	Bloodgood, Patricia A	\$1,150	Bright, Jason	\$7,500
Bendel-Stenzel, Michael	\$1,000	Bloomberg, L Laura	\$500	Brimmer, H Andrew	\$2,500
Bender, James	\$500	Bloomberg, Michael	\$125,000	Brinduse, Paul Steve	\$605
Bennett, Sue	\$500	Blum, J Michael	\$500	Brines, Nicolas	\$500
Bennett, V Suzanne	\$500	Blumberg, Carla	\$1,750	Bringman, S. Gregory	\$535
Benson, David Brett	\$504	Bly, Noah	\$500	Brisbin, G Abra	\$500
Benson, Doug	\$520	Bock, Jerome Paul	\$2,035	Britt, Eric	\$1,600
Benson, Scott A	\$1,200	Bock, Paul J	\$825	Brody, William	\$500
Bentley, Martha	\$1,000	Bodmer, Thomas	\$750	Brooks, Avery Karen	\$2,500
Benzie-Lourey, Marlana	\$850	Boehler, L Brenda	\$500	Brown, Chad	\$640
Beran, C Susan	\$950	Boekhoff, Jay	\$1,850	Brown, Maritta Emily	\$1,003
Bercaw, Chris	\$1,250	Boelhower, Gary	\$730	Brown, T Ellen	\$1,180
Berg, Barry	\$5,700	Bohan, Jean Becky	\$510	Bruckner, W. Joseph	\$500
Berg, Lori	\$500	Bolger, Patricia	\$710	Bruggeman, Sally	\$536
Berggren, Kris	\$620	Bolstad, V Paul	\$550	Brunk, Ronald	\$1,100
Bergmark, R. Edward	\$500	Bolt, Gary	\$509	Brunswick, Jacques	\$500
Bergquist, Lynn Amy	\$8,030	Bonoff, Terri	\$500	Bryant, Alen Michael	\$500
Bergstrom, James	\$1,000	Boom, W Dennis	\$500	Bryant, Shawn	\$525
Berkowitz, Shayna	\$650	Booth, David	\$1,467	Bubul, Stephen	\$1,000
Berman, Michael	\$500	Boren, Rodney A	\$1,100	Buckingham, Elizabeth C	\$510
Berner, G Mary	\$2,800	Borman, Marvin	\$1,500	Budde, Edward Paul	\$1,400
Bernoff, Andrew	\$525	Borman, Tom	\$1,000	Budde, Paul Edward	\$500
Berns, Pat	\$500	Borrud, Aleta	\$2,275	Buettner, H Heide	\$500
Beson, William	\$550	Borrupt, Carter Tom	\$750	Bundy, Kerry L	\$500
Betsinger, Patricia	\$1,200	Bougyy, Catherine	\$600	Burg, Jerry	\$2,963
Bianco, A Joe	\$550	Bowbeer, Hildy	\$1,100	Burgum, Barbara	\$500
Bieber, William	\$1,000	Bowman, Rae Jenna	\$560	Burke, Forrest	\$1,000
Bieging, A David	\$500	Boyd, Shirley	\$1,100	Burke, Nicholas M	\$500
Biersdorf, Lee Ann	\$6,250	Boyd-Smith, Stephen	\$642	Burnet, Ralph	\$1,000
Bifulk, Matthew	\$500	Boyle, James	\$1,520	Burns, Beth	\$500
Bifulk, Phillip Edward	\$1,000	Braaten, Nicholai	\$850	Burns, W Morgan	\$500
Bilek, Jennell	\$500	Bradley, Samuel	\$1,495	Burt, Wendy	\$530
Birk, Candace	\$525	Braman, Stephanie	\$500	Buss, Martha Faith	\$500
Birk, Peggy	\$500	Brandes, Joan	\$500	Bussey, Lawrence	\$500
Bishop, Gail	\$1,100	Brandt, Michael	\$500	Butorac, A David	\$2,750
Bishop, Laura	\$500	Braun, Adam	\$650	Butzow, Suzanne	\$650
Bishop, Toby	\$14,500	Braun, Alan	\$1,000	Byron, George	\$1,025
Bisignani, A Mark	\$2,000	Braun, C. Tom	\$10,000	Byron, Keith	\$530
Bix, Brian	\$1,000	Braun, G Alan	\$37,500	Cahn, James	\$1,020
Bjork, David	\$3,625	Braun, Thomas	\$1,000	Callahan, Ann Mary	\$750
Blackwell, Jerry	\$1,000	Bredehoeft, Mark	\$1,700	Callaway, Vivian	\$750
Blatz, Kathleen	\$3,000	Bredemeier, Michael	\$772	Cambronne, L Karl	\$775

Recipients of Contributions of \$500 or More From a Single Donor Ballot Question Committees and Funds Combined Totals from 2011 and 2012

(Donors listed by Individual, Lobbyist, Political Committee, Political Fund, Unregistered Association, or Business)

Cameron, Kay	\$560	Christensen, Rod	\$500	Cotze, M Meggan	\$1,010
Cammack, Christine	\$500	Christenson, Leo	\$500	Courneya, Michele	\$1,765
Campbell, Dawn Kathryn	\$2,100	Christiansen, Adrienne	\$500	Cowles, Charles	\$1,000
Campbell, James	\$2,000	Christiansen, John	\$640	Cowles, Jay	\$15,000
Campbell, R James	\$5,500	Christy, Angela M	\$950	Cowles, Russell	\$17,000
Campisano, Kathleen	\$683	Ciernia, Robert	\$550	Cowles, Sage	\$7,500
Canaday, William James	\$525	Ciernia, Suzannah	\$520	Cowles, Sage Jane	\$13,252
Capel, Sue Kim	\$500	Cieslak, E Marian	\$545	Craig, Currie	\$2,250
Capozzi, Mary	\$750	Ciresi, Michael	\$7,500	Craig, Dawn Angela	\$5,000
Capps, Brian	\$500	Clary, Mary-Louise	\$1,185	Cramblit, L Nancy	\$635
Card, Randall	\$2,500	Clay, Audrey	\$500	Cramer, Daniel	\$4,250
Carey, Coleen	\$550	Clay, Janis	\$940	Crane Dorfman, Valerie	\$500
Carey, M Dennis	\$710	Clayton, Charles	\$540	Crane, Ruth	\$600
Carlborn, C Richard	\$526	Cleveland, Dorothy	\$1,000	Crane, Thomas	\$1,250
Carlin, Emma	\$550	Cline, David	\$600	Crawford, Kathryn Amy	\$694
Carlin, Joe	\$2,410	Coady, Michelle	\$550	Crawford, Sue Linda	\$600
Carls, Ariel	\$620	Cobin, B Susan	\$826	Crockett, Matthew	\$548
Carlson, Anna	\$500	Cockerill, Frank	\$2,120	Cronin, Roselyn	\$1,000
Carlson, E Steven	\$700	Cockson, Michael	\$1,000	Cronk, Spencer	\$1,290
Carlson, Jay	\$800	Coe, Alexandra	\$2,820	Crosby, David P	\$1,500
Carlson, Jennie Linnea	\$500	Cofell, Ann	\$700	Crosby, Lyn Marie	\$587
Carlson, Kristina	\$550	Coffey, Mark	\$2,500	Crosby, M Thomas Jr	\$1,500
Carlson, Robert	\$1,170	Coffin, Stacy	\$1,040	Crosby-Schmidt, Cathy	\$520
Carlson, Terrance	\$500	Cogger, Ann Susan	\$610	Cross, Anne	\$1,300
Carlton, Delores Kris	\$1,000	Cohen, Bruce	\$500	Crow, Melissa	\$3,500
Carnahan, Craig	\$1,150	Colby, David	\$500	Crumley, Kevin	\$500
Carpenter, Dale	\$10,710	Colianni Jr, J. Albert	\$1,000	Culp, Ingrid	\$500
Carr, Carolyn	\$825	Colianni, Bert	\$750	Culp, Kim	\$2,936
Carr, Mary Jo	\$1,000	Collard, Eileen	\$860	Cumming, James Michael	\$2,800
Casella, Donna R	\$540	Colvin Roy, Sandy	\$500	Cummins, Carol	\$600
Cashin, Elizabeth	\$2,500	Conard, John	\$1,000	Cundy, Deborah	\$935
Cashin, Holly	\$500	Conley, K H Susan	\$761	Cuppa Java	\$500
Cassady, Jason	\$525	Conlin, Jan	\$2,000	Curoe, Ann	\$865
Cassidy, Kent	\$520	Conn, Janet	\$650	Curran, Lynn Dana	\$1,000
Caucutt, Wendy	\$750	Connelly, Kathleen	\$1,000	Curtis, James	\$720
Caugh, Eric	\$840	Conner, Joel	\$5,500	Cutter, Elizabeth	\$1,050
Cecconi, Andrea	\$1,117	Connolly, Daniel J	\$1,000	Dachis, Toni	\$1,000
Celli, Andrew	\$1,000	Connolly, Phebe	\$535	Dahlem, Janet	\$644
Chader, W Hal	\$900	Cook, Tim	\$810	Dallessandro, Lona	\$882
Chalmers, Carolyn	\$800	Cooper, Laura	\$1,000	Daly, Mary Colleen	\$700
Chellsen, Casey Paul	\$525	Coppock, Bruce	\$750	D'Amato, J Michael	\$500
Chester, Martin S	\$545	Cornell, Lynn	\$1,405	Daniels, Lisa	\$550
Cho, Alex	\$500	Cornwell, Theodore	\$650	Darling, Kenneth	\$7,000
Choquette, T Glenn	\$750	Corson, Judith	\$500	Datta, Hauge Yvonne	\$500
Chow, Emily	\$500	Cosgriff, Brad	\$500	Datta, Milton	\$2,000
Christensen, Robert	\$1,250	Cossette, Suzanne	\$1,250	Davenport, Ben	\$500

Recipients of Contributions of \$500 or More From a Single Donor Ballot Question Committees and Funds Combined Totals from 2011 and 2012

(Donors listed by Individual, Lobbyist, Political Committee, Political Fund, Unregistered Association, or Business)

Davenport, George Dan	\$3,200	Devitt, Nancy	\$560	Edleson, Jeffrey	\$500
Davidian, R Robert	\$525	Dibble, Scott D	\$2,765	Edson, Kimberly	\$715
Davis, Barbara	\$1,200	Dickinson, John Steven	\$1,000	Edwards, Richard	\$502
Davis, Christopher	\$1,319	DiDonato, Chad	\$1,000	Edwards, Weston	\$510
Davis, Elizabeth	\$500	Dietz, Alex	\$1,000	Eftekhari, Nazie	\$500
Davis, Fran	\$3,750	Dietz, Mark	\$600	Ehlers, Sally	\$1,500
Davis, Mary	\$500	DiGiorno, Erickson Kathleen	\$1,000	Ehlinger, Tom	\$1,000
Davis, Michael	\$11,000	Dillon, Robert L	\$600	Ehrhardt, George	\$1,250
Davis, Stephen	\$667	Dinerstein, Anita	\$1,600	Eidsvold, Jim & Anne	\$500
Davis, W Clara	\$3,900	Dittberner, Michael	\$2,000	Einess, Ward	\$500
Davnie, William	\$700	Dobbins, Anne	\$2,660	Eisenberg, Jonathan	\$1,105
Dawson, Lannie	\$900	Dobbins, Mary	\$700	Eisenreich, P Judith	\$500
Dayton, Andrew	\$25,011	Doerr, Mairi	\$807	Ekdahl, Jean Karla	\$500
Dayton, Anne	\$2,000	Doescher, Jill	\$3,040	Eklin, Jonathon	\$500
Dayton, Bruce B	\$12,500	Dolan, Christopher	\$3,089	Elden, Gary	\$5,000
Dayton, Caroline	\$1,000	Domann, Gary	\$790	Ellingson, Brian	\$1,000
Dayton, Douglas David	\$10,000	Dominski, Paul	\$1,000	Ellingson, Celia	\$500
Dayton, Douglas J	\$1,000	Dompier, Mark	\$555	Elliott, Kristin	\$2,250
Dayton, Eric	\$25,011	Donner, N Erika	\$500	Emanuel, Ellen	\$500
Dayton, J Vanessa	\$6,200	Donovan, J Patrick	\$10,000	Emil, Carla	\$2,500
Dayton, J. Robert	\$1,000	Doran, Kelly	\$2,000	Engebretson, Aimee	\$1,187
Dayton, John	\$500	Dordell, Dennis Tim	\$1,225	Erickson, Douglas	\$1,000
Dayton, Judy	\$10,000	Dorfmann, Glenn	\$3,500	Erickson, Jamey	\$500
Dayton, Mary Lee	\$21,250	Dorsher, Joanne	\$900	Erickson, Jean Karen	\$1,000
Dayton, Vanessa	\$1,000	Doser, Robb	\$1,000	Erickson, Karen	\$500
De Haas, V Darius	\$1,000	Dotseth, Keith	\$500	Erickson, Kristie	\$3,195
Deal, Pamela	\$10,000	Dougherty, Kaitlin	\$545	Erickson, Sarah	\$625
DeCrosse, Paula	\$500	Dowling, Joe	\$3,250	Erickson, Thomas	\$500
Deef, Bill	\$500	Downer, Kevin	\$500	Erstling, Jay	\$790
Deef, William	\$500	Doyscher, Dean	\$1,000	Ertz, Robert	\$610
Degrio, David	\$810	Draper, Carla	\$500	Espel, Larry	\$500
DeHarpporte, Amie	\$770	Drentlaw, Stacey	\$500	Estlick, Tyron	\$500
DeHarpporte, Ronald	\$2,790	Drinkwater, David	\$5,000	Eubanks, Carol	\$500
Dehli, Jodi	\$5,000	Duff, Andrew	\$7,500	Euller, Steve	\$9,500
Delaney, Dan	\$530	Duff, Lisa	\$2,533	Eustis, Oskar	\$500
Dempsey, Jack	\$2,025	Duffy, Lois	\$638	Evers, Miles	\$500
Denk, Frances Susan	\$935	Duke, Elizabeth Karen	\$500	Evert, Sarah	\$500
Denny Jr, Charles	\$1,000	Duncan, Alan	\$503	Ewald, Ellen	\$500
Denzer, Patrick	\$16,500	Dunham, Douglas	\$650	Ewert, Sonya	\$530
DeRuyter, Steven	\$550	Duniway, Sarah	\$935	Faber, Duane	\$655
Deschene, Jordan	\$500	Dunn, N Nancy	\$500	Faber, Peter	\$1,000
Desteian, Aram	\$575	Dvorak, Dan	\$1,914	Failing, Marie	\$500
Deutsch, Kim	\$1,250	Dwyer, L Sheri	\$500	Fallon, R Patrick	\$5,064
Devine, Colleen	\$600	Dyste, Peter	\$1,600	Faricy Jr, John H	\$10,000
Devine, Richard	\$700	Eads-Walbour, R Kristin	\$500	Farner, Matthew	\$600
Devitt, Marcelle	\$1,750	Eastwood, Jane	\$770	Farrell, John	\$500

Recipients of Contributions of \$500 or More From a Single Donor Ballot Question Committees and Funds Combined Totals from 2011 and 2012

(Donors listed by Individual, Lobbyist, Political Committee, Political Fund, Unregistered Association, or Business)

Fay, Cynthia	\$750	Forsythe, Thomas	\$2,000	Gagnon, Claire	\$500
Fehrenbach, William	\$15,700	Foss, Adam	\$2,320	Gainer, Cameron	\$500
Feidt, Daniel	\$788	Foss, Polly	\$500	Gale, Sharpe	\$900
Feld, Patricia	\$1,023	Foss, Sonja	\$600	Gallagher, Duncan	\$1,000
Feldman, Kaywin	\$1,250	Foster, Chris	\$600	Galusha, Emily	\$600
Feldman, Nancy	\$1,650	Foster, Eric	\$1,100	Gamble, Robert	\$535
Felton, Brian	\$500	Foster, Gregory	\$2,600	Garding, Marie Gina	\$845
Fenlason, Sara	\$650	Foster, Julie	\$500	Gardner, Diane	\$500
Fenlon, Patrick	\$595	Foster, Ned	\$500	Gardner, Frieda	\$1,150
Fenske, Mary Jean	\$940	Foster-Johnson, Eric	\$600	Gardner, Gary	\$780
Fernandez, Dorothy	\$500	Foster-Smith, Wood	\$600	Garland, Christopher	\$5,966
Fernandez, Michael	\$1,000	Fowler, Louise	\$500	Garon, Philip	\$500
Ferraro, Paul Timothy	\$525	Fox, John W	\$780	Garrett, Michael	\$950
Ferrell, Charles S	\$3,030	Fragnito, Mollie	\$525	Garvis, Nate	\$750
Feucht, Craig	\$1,000	Frame, Robert	\$800	Gassman-Pines, Jenny	\$693
Fey, David	\$700	Francis, Florence	\$1,100	Gast, Margaret	\$545
Field, Joseph	\$1,000	Francis, Kevin	\$1,000	Gates, Carol	\$670
Field, Lawrence	\$1,500	Francis, Michael	\$10,000	Gates, Diane	\$1,475
Fields, Leslie A	\$500	Frane, Cynthia	\$3,380	Gavin, Ted	\$2,000
Filter, Kevin	\$1,000	Frank, Angie	\$532	Gavin, Thomas	\$500
Fiocco, David Andrew	\$770	Frankenfield, Greg	\$1,000	Gearen, James and Mary	\$10,500
Fiore, Mark	\$600	Frase, Richard	\$1,000	Geiger, Thomas	\$500
Firestone, Julie	\$853	Frautschy Barrows, Erin	\$1,000	Geisler, John	\$1,000
Fisch, Michael	\$2,500	Fredrickson, Judy	\$500	Geisler, Marisa	\$1,195
Fischlowitz, Helaine Sharon	\$880	Freeman, Jane	\$750	Gelms, Virginia	\$895
Fischman, Tracy	\$525	Freeman, Robert	\$2,500	Gendler, Janet	\$540
Fisco, Michael B	\$1,000	Freese, Dan	\$650	Gensch, Shawn	\$2,864
Fisher, David	\$500	Frey, Jim	\$800	George, Maggie	\$1,330
Fisher, Jennifer	\$2,030	Fribley, Jack M	\$600	George, Penny Ann	\$500
Fiterman, Amy R	\$515	Friedman, Michelle Lisa	\$510	George, William	\$11,500
Flaherty, Scott	\$1,560	Frink, Candace	\$700	Gertmenian, James	\$1,500
Fleege, Paul	\$1,209	Frishberg, Deborah	\$550	Gibbons, Tim	\$500
Fletcher, Deborah	\$516	Friswold, Barry	\$600	Gibson, John	\$950
Fletcher, Tracy	\$850	Fritchman, Benjamin	\$660	Gideon, William Garth	\$500
Flicker, M Tom	\$725	Froehle, Thomas C	\$1,000	Gilbert, Janet	\$500
Flygare, Tovah	\$725	Fromm, Joe	\$1,080	Gilbertson, Claudia	\$783
Flynn, Rachel	\$595	Froslee, Brad	\$590	Gill, David	\$1,170
Follick, Shaun	\$870	Fry, Michael	\$550	Gilligan, Brian J.	\$578
Fonnest, Larry	\$517	Fryberger Madison, Sarah	\$530	Glaefke, Brook	\$15,000
Forbort, Aaron	\$965	Fugate, Mary	\$500	Gluszak, Timothy	\$2,000
Ford, Beth	\$3,000	Funk, Stephen	\$520	Gnatek, Catherine	\$1,040
Ford, Ruth Barbara	\$725	Gaarder, Patricia	\$700	Godfrey, Brien C.	\$500
Ford, Sara	\$1,035	Gabbert, Martha	\$1,500	Goldberg, Cheryl Blatinich	\$500
Forney, Brian	\$730	Gaeddert, Dee	\$500	Goldberg, Gary	\$1,250
Forney, Meg	\$563	Gaertner, Susan	\$1,000	Goldberg, Luella	\$1,300
Forster, Barbara L	\$8,600	Gage, Edwin	\$2,000	Goldbloom, Alan	\$1,100

Recipients of Contributions of \$500 or More From a Single Donor Ballot Question Committees and Funds Combined Totals from 2011 and 2012

(Donors listed by Individual, Lobbyist, Political Committee, Political Fund, Unregistered Association, or Business)

Goldfine, Beverly	\$500	Grove, Elisabeth	\$1,100	Hansen, Robyn	\$770
Goldfine, Donde	\$760	Groves, Andrew	\$575	Hanson Willis, Samuel	\$515
Goldman, Robert	\$505	Grutsch, B Shane	\$1,000	Hanson, Allen	\$535
Goldner, Reed Barbara	\$1,000	Gryzan, Stephen	\$2,040	Hanson, Laurie	\$700
Goldsmith, Bonnie	\$500	Gullickson, William	\$1,000	Hanson, Samuel	\$1,450
Gonzales, Michael	\$855	Gulliver, David Robert II	\$1,250	Hanzlik, Matthew	\$630
Gonzalez, Kevin	\$1,000	Gurak, Laura	\$1,286	Harley, Derek	\$2,630
Goodale, Leslie	\$750	Gustin, Rachel	\$710	Harmeyer, Lauren	\$625
Goodwin, Michele	\$1,000	Guthrie, Katherine	\$555	Haroldson, S Barbara	\$1,000
Goodwyne, Lucille	\$640	Gutierrez, Amanda	\$500	Harrington, Jeannette	\$1,000
Gordon, John	\$1,605	Gutierrez, Jessica	\$725	Harris, Julie	\$500
Gordon, Michael J	\$700	Guzek, Edward	\$600	Hart-Andersen, Tim	\$1,100
Graber, Susan	\$540	Haan, Joan	\$1,099	Hartman, Amy	\$500
Grabowski, Carol	\$500	Hadley, Katherine	\$1,050	Hartman, D James	\$1,550
Grace, Ellen	\$750	Hadley, Kit	\$550	Hartman, Todd	\$500
Grady, Cheryl Lynn	\$1,970	Haeg, Mary	\$1,295	Hartmann, Lynn C	\$2,350
Graf, Joel	\$804	Hafiz, Peter	\$1,000	Hartnack, Dail	\$500
Graf, Mary	\$652	Haggar, James	\$544	Hartwell, Bell David	\$1,000
Graham, Kathleen	\$520	Haglund, Matthew	\$500	Hartwell, David	\$5,000
Graham, Scott	\$810	Hailperin, Max	\$10,000	Hartwell, Lucy	\$500
Graves, Denise	\$500	Hainault, Anthony	\$720	Hartwich, Tonya	\$600
Graves, Jennifer	\$525	Halbach, Gerald	\$500	Hartz, Brian	\$805
Graybill, David	\$600	Hale, Roger	\$13,000	Hasbargen, A David	\$1,100
Greene, Betty Holmen	\$622	Hall Scarpa, Hall Lili	\$1,540	Hatch, Michael	\$550
Greene, Karyn	\$500	Hall, F Ralph	\$1,250	Hatch, Thomas	\$600
Greene, Marion	\$983	Hall, Kathryn	\$1,000	Hathaway, Dan	\$1,500
Greene, Sarah	\$850	Hall, Mary	\$700	Haugland, Stanley Erik	\$1,000
Greenfield, Marcia	\$8,450	Hall, T Richard	\$550	Hawkins, Blanche	\$900
Greenwood, Patrick J	\$1,000	Hall, Theresa	\$900	Hawkins, Daniel	\$1,000
Greenwood, Sandra	\$950	Hallett, Kaitlin	\$820	Hawkins, Michael	\$1,200
Gregerson, Jane	\$1,000	Halloran, P Jerry	\$2,000	Hawn, Elizabeth	\$1,000
Grennier, Keith Robert	\$500	Halunen, Clayton	\$530	Hawn, Elizabeth T	\$700
Gretz, Susan	\$700	Hamblin, Rebecca	\$725	Haywood, Julie	\$500
Grewing, Sara	\$625	Hamel, Christopher	\$500	Heaney, William M	\$500
Grieve, Florence	\$1,000	Hamel, Elizabeth	\$1,200	Hearn, Timothy S	\$1,210
Griffin, Bobby	\$1,000	Hamel, Marcie Ann	\$1,146	Hebbel, Robert	\$1,000
Grimsrud, Courtney	\$1,000	Hamilton, Dean	\$1,081	Hedin, Kristen	\$500
Grimsrud, Daniel L	\$1,000	Hamilton, Marilyn	\$500	Hedlund, Jeff	\$610
Grindal, H Theodore	\$500	Hamlin, Rachel	\$950	Hegland, Jenny	\$575
Grisham, Stephen	\$700	Hammell, Joseph W	\$550	Heide, David	\$1,140
Groff, Wayne	\$1,775	Hammerschmidt, Dale	\$700	Heidenreich, Douglas	\$1,200
Grose, Olive	\$2,250	Haney, Beth	\$1,434	Heilicher, Elissa	\$500
Grossman, Beverly	\$1,000	Hannaford, Elizabeth	\$4,000	Heinmiller, John	\$500
Grotte, Dwight	\$750	Hannemann, Anne Vicky	\$745	Heins, Samuel	\$2,000
Grouws, Michael	\$905	Hansen, Eric	\$825	Heins, Stacey	\$10,000
Grove, Brenda	\$615	Hansen, Leah	\$994	Heiring, W Paul	\$500

Recipients of Contributions of \$500 or More From a Single Donor Ballot Question Committees and Funds Combined Totals from 2011 and 2012

(Donors listed by Individual, Lobbyist, Political Committee, Political Fund, Unregistered Association, or Business)

Heithoff, Karen	\$1,010	Hoffman, Alan	\$600	Hubbard, Virginia	\$1,500
Hejhal, Dennis	\$555	Hoffman, Lyle	\$500	Hubbell, G Jaymes	\$2,350
Hellfeld, Samuel	\$500	Hoffman, Michelle	\$620	Huebsch, Bill	\$800
Hellwig, Mary Zielinski	\$500	Hoffman, Susan	\$587	Huefner, Jane	\$1,000
Heltzer, Rebecca	\$595	Hoffner, Fabian	\$3,520	Humleker, John	\$899
Helwig, Thomas	\$650	Hofstede, Diane	\$627	Humphrey, Andrew G	\$1,000
Hendricks, Cynthia	\$590	Hogan, Raighne	\$641	Hunt, Patrick	\$500
Hendrickson, Ruth	\$1,000	Hogan, Randall	\$10,000	Hunter, Eileen M	\$605
Hendry, Bruce	\$1,000	Hogrefe, Paul	\$900	Hunter, Kim	\$500
Henn, Ralph	\$620	Hohengarten, William	\$3,890	Huntrods, Ann	\$500
Hennen, Mara	\$808	Holcomb, Allen	\$780	Hurley, Brian Daniel	\$610
Henninger, Tonya	\$650	Holcomb, Morgan	\$750	Hurr, Charles	\$1,800
Hentges, Elizabeth Ann	\$525	Holleron, Lynn	\$1,000	Huss, Alvin J	\$2,500
Herber, Dan	\$2,500	Holley, Steven	\$1,000	Hutcheson, Susanne	\$1,530
Herbstrieth, Timothy	\$529	Holloway, Gabriel	\$1,000	Hutcheson, Willard Zenas III	\$500
Herman, Ellen	\$900	Hollstadt, Rachel	\$600	Hutchinson, Peter	\$500
Herman, John H	\$500	Holmberg, R Mark	\$1,350	Hvidsten, Lynne	\$695
Herman, Theresa	\$550	Holmwig, Janelle	\$2,225	Hvidsten, Scott	\$600
Hernandez, Maria Luz	\$860	Holthaus, James	\$750	Ibele, Gretchen	\$1,500
Hernandez, Mariko	\$1,150	Holtz, Paul	\$4,000	Ihrig, Richard	\$1,020
Herrick, David	\$968	Holzer, Nora Jane	\$708	Imholte, Stephen	\$750
Herridge, Susan	\$935	Holzer, Ronald	\$500	Ingstad Knudson, Tami	\$1,013
Herrmann, William	\$3,525	Honish, Maureen	\$2,035	Irvine, John	\$773
Herro, G David	\$15,000	Hope, Jane	\$500	Ishrak, Syed	\$5,000
Herrod, Richard III	\$9,200	Hope, Janice	\$950	Ivins, Gary	\$1,000
Hertzler, Megan	\$818	Hopkins, Ed	\$707	Izzard, Eddie	\$1,000
Heuer, Joanne Sally	\$547	Hoppe, Lousene	\$2,240	Jachman, Lynne Andrea	\$600
Hibbard, L Kristin	\$1,008	Horan, Michelle	\$515	Jackson, Val	\$600
Hicks, Daniel	\$1,000	Hormel, James	\$10,000	Jansen, Eric	\$1,010
Hicks, Meredith	\$500	Horne, Kevin	\$1,125	Janus, Eric	\$2,650
Hietala, James	\$800	Horner, Thomas	\$2,850	Jarvis, Monte	\$630
Higgins, Richard	\$4,000	Horning, John Matthew	\$723	Jasperson, Jane	\$550
Higinbotham, Arthur	\$10,000	Hornstein, Frank	\$584	Jasperson, Marie Jill	\$790
Higinbotham, Joan	\$2,400	Horowitz, Wendy	\$845	Jeddeloh, Robert	\$750
Hildebrandt, Sherri	\$615	Horton, Ann-Winters Elizabeth	\$525	Jenkins, Charles	\$500
Hill, Claire	\$1,000	Hosch, Larry	\$615	Jensen, Eric	\$1,207
Hillstad, Connie	\$1,210	Hotchkiss, Martha	\$610	Jenson, Tara	\$705
Hinderaker, Phillip	\$500	Hottinger, Mark	\$1,100	Joan, Shrum	\$1,000
Hlavka, Libby	\$1,000	Houdek, Gary	\$500	John, Chandy	\$928
Ho, Adrian	\$1,000	Houghtaling, Melissa	\$1,000	Johnson, Alice L	\$515
Hoch, Thomas	\$743	House, Eric	\$500	Johnson, Amy	\$514
Hocker, Paul	\$628	House, Linnea	\$770	Johnson, Andrea	\$600
Hodder, A William	\$11,000	Housum, Virginia	\$500	Johnson, Bridget	\$500
Hodges, Betsy	\$905	Hovden, Alan Jeffrey	\$1,650	Johnson, Carol	\$5,000
Hodges, James	\$500	Hovgaard, Michelle Abra	\$1,000	Johnson, Carrie	\$1,250
Hoene, Lisa	\$620	Hruska, Ilona	\$600	Johnson, Charles	\$1,000

Recipients of Contributions of \$500 or More From a Single Donor Ballot Question Committees and Funds Combined Totals from 2011 and 2012

(Donors listed by Individual, Lobbyist, Political Committee, Political Fund, Unregistered Association, or Business)

Johnson, Christopher	\$600	Kayser, Thomas	\$7,500	Kleinberger, S Daniel	\$3,475
Johnson, D Jerald	\$530	Kearney, Rich	\$1,000	Kleinhuizen, L. Curtis	\$1,298
Johnson, Denesse	\$500	Keil, Brad	\$2,000	Klibanoff, Kathryn	\$3,155
Johnson, Elizabeth Sarah	\$700	Keil, S Bradley	\$1,000	Klimek, Catherine	\$550
Johnson, Jason	\$500	Keillor, Edward Garrison	\$1,750	Kline, Douglas	\$525
Johnson, Jo	\$750	Kelen, Miriam	\$600	Kluge, W John	\$550
Johnson, Kevin	\$910	Keller III, Thomas	\$1,540	Knack, P Margaret	\$1,247
Johnson, Layne	\$970	Keller, Darla	\$1,000	Knapp, Charles F	\$1,000
Johnson, Liann	\$500	Keller, Jean	\$500	Knapp, Karen	\$500
Johnson, Linda	\$600	Kelley, Christina	\$1,000	Knapp, Peter	\$500
Johnson, Lynn Carrie	\$1,100	Kelley, Edgar George	\$950	Knief, Mark	\$10,182
Johnson, Murray Kimberly	\$909	Kelley, Edmund	\$560	Knief, Lynn Janice	\$890
Johnson, Phil	\$1,950	Kelliher, Anderson Margaret	\$635	Knocke, A. Laurie	\$500
Johnson, S Jerald	\$4,000	Kelly, F John	\$1,000	Knoll, Phillip	\$800
Johnson, Valerie	\$800	Kelly, L Barbara	\$500	Knowlton, Richard	\$500
Johnson, Walt	\$685	Kelly, Lynch Katharine	\$542	Knudsen, John	\$700
Johnston, Deborah	\$500	Kempcke, M. Desiree	\$530	Knutson, Melissa	\$550
Jones, Adam	\$10,000	Kern, Amy	\$750	Koetting, Michael	\$500
Jones, David	\$1,150	Kerr, Beth	\$500	Kohler, Gary	\$600
Jones, Justin	\$1,000	Kerski, David	\$500	Konkel, Nancy	\$930
Jones, Keri	\$2,050	Kesler, Sarah	\$1,080	Kosieradzki, Mark	\$785
Jordan, Catherine	\$654	Ketchum, B Katherine	\$710	Koziol, Paul	\$1,000
Jordan, Dona	\$1,000	Ketelsleger, S Kevin	\$500	Kozlak, Nick	\$1,500
Jordan, Mary E	\$1,280	Keyes, Erin	\$2,001	Kramer, Chris	\$682
Joseph, Violet Jenny Claire	\$1,550	Kieffer, Joseph	\$530	Kramer, E Ross	\$500
Joyner, Dwight	\$813	Kieves, A Kim	\$2,000	Kramer, Kay	\$1,500
Jozwiak, D Chris	\$988	Kilburg, Elizabeth A	\$840	Kramp, William Richard	\$725
Junker, Laurie	\$1,000	Kimber, Chris	\$500	Kraus, Jason R	\$1,000
Kahn, Phyllis	\$602	Kimker, Teresa	\$710	Kraus, Virginia	\$500
Kalantari, Michelle	\$750	Kimmel, Meghan	\$689	Krier, Dick	\$500
Kalla, Christine	\$500	Kinder, D Susan	\$1,350	Krisnik, Anne	\$1,650
Kaminski, Paul	\$2,000	King, Bill	\$500	Kritzer, Herbert	\$500
Kaminski, Paul E	\$1,300	King, Brett	\$635	Kroll, Richmond	\$875
Kampf, P Janet	\$679	King, Lawrence	\$500	Krueger, Diane	\$810
Kaner-Roth, Ann	\$766	King, Reatha	\$1,000	Kruh, J Lindsay	\$1,630
Kangas, Amber	\$1,610	King, Vincent	\$607	Kubicz Hall, Peggy	\$750
Kaplan, Elliot	\$1,500	Kingsbury, William	\$540	Kucera-Walsh, Maureen	\$1,125
Kaplan, Lena	\$500	Kircher, Andrea	\$535	Kudrna, Chris	\$1,000
Kaplan, Samuel	\$1,000	Kirclin, Eaton Lynne	\$535	Kumasaka, Peter	\$500
Karjala, A Jeanette	\$597	Kirkman, Paul	\$1,700	Kundtz, John	\$750
Karkkainen, Bradley	\$1,000	Kirwin, Jill	\$500	Kunin, Constance	\$1,500
Karon, Brad	\$600	Kitrosser, Heidi	\$1,250	Kuntz, Richard	\$1,000
Kashian, Darla	\$536	Kjorstad-Kaatz, Peggy	\$500	Kunze, Bob	\$2,080
Kaszubowski, Gregory	\$715	Klaphake, Nora	\$500	Kurzer, Susan Mindy	\$730
Kattner, Blandford Barbara	\$665	Klass, Alexandra	\$1,000	Kvam, Gregory	\$500
Kay, Roxann	\$750	Klassen, Tom	\$500	Lacek, Mark	\$500

Recipients of Contributions of \$500 or More From a Single Donor Ballot Question Committees and Funds Combined Totals from 2011 and 2012

(Donors listed by Individual, Lobbyist, Political Committee, Political Fund, Unregistered Association, or Business)

LaChapelle, Mark	\$500	LeMaire, Leonel	\$650	Lowe, Cleveland Philip Jr	\$700
LaFavor, Theresa	\$650	Lenfestey, James	\$850	Lubke, A Neil	\$650
Lahmers, D Thomas	\$700	Lenfestey, Susan	\$1,250	Lubke, Theodore	\$500
Lainez, J Ruth	\$500	Lenzmeier, Kathleen	\$4,000	Lueck, Mallory Mullins	\$500
Lally, Patrick Joseph	\$1,450	Lenzmeier, Kathy	\$500	Lueck, Mark	\$510
LaLomia, A Terese	\$1,000	Leonard, H Ilene	\$1,000	Lueck, Martin	\$1,000
Lamb, Susan	\$845	Leonard, K Beth	\$500	Luker, Sandra	\$500
Lambert, Peter	\$600	Lepak, Tom	\$1,000	Lund, Barbara	\$550
Lambert, Susanne	\$1,500	Lessard, A Sharon	\$655	Lund, E Ronald	\$1,000
Lamberty, Jeffery	\$683	Lester, Susan	\$1,100	Lund, Kimberly	\$10,000
Lammi, Sally	\$935	Levinson, Eric	\$790	Lundberg, Steven	\$5,000
Landesman, Deborah	\$1,000	Levinson, Kathy	\$500	Lundsten, John	\$4,100
Landesman, Rocco	\$1,000	Levitan, Leonard	\$550	Lynch, Barbara	\$500
Lang, Steven	\$1,020	Leviton, Ann	\$607	Lynch, Eugene	\$500
Lange, Amy	\$655	Levy, Rand	\$1,500	Lyon, Jeff	\$1,000
Lange, Beth	\$540	Lewandowski, M Steven	\$995	Lysen, Janis	\$500
Lange, S Amy	\$1,732	Lewis, Heather	\$500	Macauley, Melinda	\$500
Langer, Elizabeth	\$500	Lewis, Judy	\$500	Macdonald, Reid	\$2,750
Langeslay, Tasha	\$500	Lewis, Matthew	\$1,150	MacDonald, Robert	\$1,000
Langland, Jim	\$600	Lewis, R Stephen	\$1,750	Machmeier, Bruce	\$1,000
Lannin, Sally	\$1,000	Lewis, Stephen	\$500	Mackaman, W Fred	\$1,160
Lannin, Sara	\$1,000	Lewis, Susan	\$1,500	Mackay, Harvey	\$1,000
Larsen, Chad	\$500	Lien, Travis	\$630	MacKay, Jim	\$500
Larsen, Erik John	\$10,025	Lilla, A Charlotte	\$755	MacLennan, Maggie	\$577
Larsen, John	\$5,500	Lind, J Brian	\$530	MacMillan, Martha	\$15,500
Larsen, Karen	\$6,320	Lindeen, Laurie	\$500	MacMillan, S Nivin	\$5,000
Larson, Ann Melissa	\$990	Lindquist, Diane	\$500	Madden, Maggie	\$550
Larson, Barbara	\$625	Linehan, Elise	\$500	Mahle, Anne	\$500
Larson, Brian	\$3,200	Ling, Jeremy	\$510	Mahle, Katherine A	\$1,500
Larson, Earl Timothy	\$1,080	Link, Eugene	\$500	Mahle, Stephen	\$5,000
Larson, Gary	\$5,150	Linner, Karen	\$3,491	Mahle, Sue	\$600
Larson, Gregg	\$1,040	Litsey, Calvin	\$1,000	Mahoney, M Megan	\$5,000
Larson, Randall	\$525	Little, Arthur Jason	\$1,070	Mahowald, Mark	\$600
Latz, Adam Michael	\$540	Little, Bruce	\$650	Maier, Ann Kristin	\$2,220
Lau, W Barry	\$1,130	Little, Monica	\$1,800	Maier, Renee Carolyn	\$520
Laurent, Yvonne Cheryl	\$566	Livingston, Susan	\$5,003	Mainor, Gary	\$1,100
Lawrence, James	\$5,000	Lockhart, EB Roxanne	\$500	Mains, Donald	\$3,100
Lawrence, Sara	\$570	Lockridge, Richard A	\$750	Mains, Rochelle	\$750
Layne, M Benjamin	\$4,260	Loegering, Weston	\$500	Malcolm, Kathleen Jan	\$2,500
Leavitt, Barry	\$1,275	Loetscher, Ben	\$750	Malfeld, D Diane	\$2,420
Leck, Charles	\$1,300	Logan, Kate	\$500	Malkerson, Elizabeth	\$500
Lee, Bernard	\$550	London, Ronald	\$2,040	Manbeck, Mark	\$1,000
Leehr, Michele Jeanette	\$500	Lontkowski, Dan	\$525	Mandler, John P	\$1,500
Legg, Clare Dianne	\$522	Lookingbill, Darwin	\$10,299	Manivasager, Jessica	\$1,270
Legge, Wendy Willson	\$750	Lougee, Michael	\$1,000	Mann, Michael	\$700
Lehman, Molly	\$760	Lourd, Bryan	\$5,000	Manning, Bruce	\$535

Recipients of Contributions of \$500 or More From a Single Donor Ballot Question Committees and Funds Combined Totals from 2011 and 2012

(Donors listed by Individual, Lobbyist, Political Committee, Political Fund, Unregistered Association, or Business)

Manning, Edmond	\$540	McCormick, Michael	\$500	Micheletti, Thomas	\$1,000
Manning, Lizabeth	\$1,000	McCoy, Angela	\$500	Mickelsen, Lynnell	\$1,500
Manning, Michael	\$1,050	McCoy, Martinucci Angela	\$814	Miedema, Debra	\$700
Manolis, Deane	\$600	McCrea, Robert	\$500	Miller, Alison	\$540
Mansour, Mary	\$500	McCusker, Ethan	\$5,530	Miller, Brian	\$600
Manweiler, A Stephen	\$725	McDonald, Deb	\$510	Miller, Char	\$3,185
Marcy, Rae Sherrie	\$685	McDonald, E. Robert	\$869	Miller, Claire	\$508
Mark, Nick	\$500	mcdonald, F sharon	\$1,025	Miller, Daniel	\$800
Mark, Richard	\$500	McDonald, L Clark	\$586	Miller, David B	\$500
Markman, Ann	\$1,000	McDonnell, Brett	\$2,200	Miller, Hugh	\$1,700
Markman, Mark	\$1,000	McEwen, Gregory	\$1,000	Miller, Jay Rohn	\$575
Markwardt, Paul	\$500	McFarland, Richard	\$6,100	Miller, Jonathan P	\$500
Marquardt, Sarah	\$505	McGeveran, William	\$1,510	Miller, Justi Rae	\$550
Marquardt, Steve	\$941	McGinley, Paul	\$600	Miller, Kevin	\$792
Marquis, Brian	\$500	McGoveran, William	\$500	Miller, Mike	\$500
Marshall, Clark	\$1,000	McGrann, William	\$1,250	Miller, Roger	\$710
Martin, Chip	\$1,295	McGuire, Luke	\$500	Minars, Len	\$1,100
Martin, Kathleen	\$500	McGuire, W Bill	\$1,000	Minck, Michael Andrew	\$630
Martinsen, Brian J	\$1,000	McKinney, J Amy	\$1,200	Miner, James	\$2,400
Martinson, Brian	\$1,500	McKinney, Kristine	\$500	Minske, Sheila	\$1,000
Martinson, Kim	\$500	McLaurin, D Mary	\$1,000	Minton, Bob Louis	\$740
Martreul, Charles	\$960	McMahon, Karen	\$650	Miranowski, Jerome A	\$1,650
Marver, Thomas Joseph	\$541	Mcmenomy, Sarah	\$600	Mistalski, Terry	\$625
Matheson, John	\$1,000	McMurray, James Rose	\$1,885	Mitchell, C. Lucy	\$550
Matson, Mark	\$500	McNally, Mark	\$540	Mitchell, Sarah	\$503
Matthews, J.E. Christopher	\$1,605	Mcneely, Amber	\$520	Mlecoch, Marie Colleen	\$910
Matusevich, Alex	\$852	McQuinn, Alvin	\$500	Moe, Kathryn	\$550
Matusevitch, Alex	\$7,450	Meehan, Lori	\$550	Moe, Roger	\$600
Mauk, Lee	\$560	Meeter, Carol	\$920	Mohr, David	\$1,000
Maurice, Catherine Mary	\$950	Mehta, Rita	\$630	Molliconi, Paula	\$1,000
Mauter, Erica	\$527	Mehta, Shefali	\$650	Moltaji, Anise Roya	\$793
Maxwell, J Charles Jr	\$3,500	Meili, Stephen	\$1,100	Momont, Phillip	\$700
Mayer, Lisa	\$500	Melander-Dayton, Joyce	\$500	Monaco, Don	\$500
McAwley, Eileen	\$783	Melanson, Judy	\$615	Mondor, Victoria Valerie	\$1,765
McCall, Melanie	\$554	Melton, William	\$500	Moore, David Jr	\$500
McCarl, Deborah	\$600	Merritt, Thomas	\$600	Moore, John	\$1,000
McCarthy, Aldona	\$500	Meshbeshher, Ronald	\$500	Moore, L Matthew	\$500
McCarthy, Colleen	\$500	Messinger, Alida	\$200,000	Moore, Leni	\$500
McCarthy, E Mary	\$500	Messinger, Kurth Kera	\$2,000	Moos, Munro Chuck	\$1,240
McClaren, W William	\$1,750	Messinger, William	\$10,700	Mooty, John W	\$500
McClung, David	\$2,020	Messinger, William T	\$1,000	Moran, Megan	\$750
Mcclung, Dorothy	\$700	Meyer, Helen	\$2,000	Morey, Vance	\$750
McClore, Steven John	\$1,380	Meyer, J Marlene	\$6,000	Morfitt, Martha	\$2,000
McColgan, Flynn Barbara	\$876	Meyer, M. Neil	\$680	Morgan, Helen Michele	\$796
McConaghay, Margaret	\$1,500	Meyer, Tim	\$885	Morgan, John	\$1,000
McConnell, J James	\$1,000	Michael, Eric	\$500	Morgan, Julie	\$1,678

Recipients of Contributions of \$500 or More From a Single Donor Ballot Question Committees and Funds Combined Totals from 2011 and 2012

(Donors listed by Individual, Lobbyist, Political Committee, Political Fund, Unregistered Association, or Business)

Morgan, Lee	\$500	Nelson, Diana	\$38,500	O'Donnell, Dawn	\$500
Morgan, Tom	\$500	Nelson, E Kari	\$650	O'Donnell, John Joseph	\$690
Moriearty, Perry	\$700	Nelson, Eric	\$870	Oehler, Benjamin	\$2,000
Morillo, Ricardo	\$500	Nelson, Erik	\$755	O'Fallon, David	\$510
Morris, William Fred	\$550	Nelson, Glen	\$10,000	O'fallon, Judith	\$1,000
Morrison, Daniel Eric	\$2,760	Nelson, Jolene	\$610	Offut, L	\$500
Morrison, James	\$1,000	Nelson, Kari	\$500	Ofstedal, Donald	\$600
Morrison, Kelly	\$500	Nelson, Kathryn L	\$620	O'Gorman, Patricia	\$1,000
Morrison, Victoria	\$546	Nelson, Kimberly	\$5,000	Oh, Jung-Ha	\$500
Morrissey, Melinda	\$550	Nelson, Marilyn C	\$68,000	O'Hagan, B Sarah	\$2,500
Morse-Wendt, Lauren	\$590	Nelson, Michael S	\$1,100	Olafson, Michael	\$1,150
Mortensen, Jill	\$600	Nelson, Russ	\$1,000	Ollendorf, Amy	\$700
Mortenson Jr, M.A.	\$15,000	Nelson, Steve	\$500	Olsen, C Rhoda	\$1,100
Mortenson, C David	\$1,000	Nelson, Wendy	\$36,350	Olseth, Cheryl	\$610
Mortenson, D Alice	\$6,000	Neppl, R Edward	\$1,150	Olson, Bruce	\$500
Mortenson, Kate	\$500	Nestegard, Mark	\$500	Olson, Deborah	\$500
Mortrud, Carrie	\$2,318	Neuger, C Christie	\$800	Olson, Jamie	\$500
Moses, Jennifer	\$1,000	Nevin, Jeff	\$500	Olson, Robbie Deborah	\$530
Mowery, D Andrea	\$1,450	Newcomb, William Parker III	\$1,100	O'Malley, Dennis	\$1,750
Moylan, M Michele	\$830	Newell, Robert	\$500	O'Neal, James	\$1,250
Mraz, Naomi	\$1,000	Newman, Louis	\$3,510	O'Neil, Eryn	\$770
Muehlbach, L Michael	\$500	Newman, R Jane	\$663	Oppenheimer, Helene	\$1,000
Mueller, Nancy	\$500	Newman, Steven	\$500	Oppenheimer, Priscilla	\$500
Mueller, Tom	\$500	Newville, Joshua	\$580	Oppenheimer, William	\$750
Mullen, David	\$500	Ni Aolain, Fionnuala	\$1,000	Opperman, Vance	\$20,000
Mullins, Michael	\$1,050	Nicholson, Alexandra	\$500	Orr, Tonja	\$500
Murphy, Anne	\$1,500	Nielsen, D Katherine	\$1,000	Osborne, LaRaye	\$500
Museum, Chad	\$1,330	Niemiec, Richard	\$2,270	Oslund, Thomas	\$600
Myhre, Andrew	\$500	Nilan, Michael	\$1,000	Osterholm, T Michael	\$1,000
Myhre, Jeff	\$535	Nisi, Laura	\$650	Owen, Julie	\$1,795
Myhre, M Kaye	\$1,750	Nissen, Jo Mary	\$500	Owens, John	\$1,050
Myhre, M. Mark	\$500	Nixon, Andrea	\$1,500	Owens, Robert	\$15,208
Myhrman-Toso, Marie Kay	\$1,003	Njus, M James	\$540	Oxman, E Philip	\$547
Nagel, Jen	\$550	Noecker, Kathlyn	\$1,010	Pacala, Kara	\$550
Nand, Arleen	\$750	Nolan, Joan	\$1,250	Pagancarlo, Luis	\$1,100
Nantell, Mary	\$500	Norgaard, Monte	\$500	Pagan-Carlo, Luis	\$500
Nath, Archana	\$1,100	Norman, Jeffrey	\$1,000	Page, Gregory	\$10,000
Nation, Shelley	\$700	Noteboom, Todd	\$1,000	Palmer, Colleen	\$665
Nauen, Charles	\$2,300	Noterman, Connie	\$900	Palmer, John Kristopher	\$1,243
Naymark, Ellen Gentili Joan	\$870	Nuckols, David	\$500	Papach, Maiya	\$1,730
Neary, Jayme	\$610	Nye-Reiliing, Kathleen	\$1,000	Parish, Jean Douglas	\$1,200
Nelson, Brock	\$1,000	Ober, Marie Gayle	\$2,550	Park, Heidi	\$526
Nelson, Craig	\$500	OBrien, Doreen	\$600	Parker, Ellen Sue	\$500
Nelson, D Glen	\$1,000	O'Brien, Laureen	\$780	Parnaby, Jeffrey	\$750
Nelson, David	\$750	O'Brien, William	\$750	Parrish, Kimberly	\$500
Nelson, David Curt	\$1,060	Ochs, Robyn	\$550	Pastor, Don	\$1,000

Recipients of Contributions of \$500 or More From a Single Donor Ballot Question Committees and Funds Combined Totals from 2011 and 2012

(Donors listed by Individual, Lobbyist, Political Committee, Political Fund, Unregistered Association, or Business)

Patten, Scott	\$1,100	Phillips, Jan	\$770	Quinby, Karen	\$1,637
Paul, Thomas	\$565	Phillips, Kelly	\$4,125	Rabatin, Jeff	\$500
Paula, Aurelio	\$500	Phillips, Tyler M	\$2,500	Rabbers, Lee Jan	\$875
Paulsen, Ruth Pamela	\$850	Pickhardt, Walter	\$750	Racciatti, Thomas	\$500
Paulson, Jeffrey	\$500	Piekarski, Brandon	\$500	Radecki, T Renee	\$1,000
Paymar, Mary	\$500	Pierce, Marge	\$500	Raffa, Anne Elissa	\$1,050
Payne, Alan James	\$1,750	Pierotti, Jeremy	\$2,950	Rafowitz, M Ken	\$2,854
Payne, J Suzanne	\$710	Pietsch, Brian J	\$2,775	Ragir, S Judith	\$2,000
Payne, Katherine	\$500	Pihlstrom, Mark	\$500	Rainhart, Ann	\$550
Pearson, Jay	\$670	Pillsbury, George	\$10,000	Ramsay, Norma	\$650
Pedersen, Stephanie	\$2,750	Pillsbury, Katharine	\$1,200	Ramstad, Kathryn	\$10,000
Pederson, Deborah	\$1,000	Pillsbury, Sally	\$1,000	Rand, Rebecca R	\$2,200
Pell, Karen	\$2,500	Pincus, M Steven	\$1,000	Randall, Robert	\$1,028
Pelletier, Chris	\$600	Pinkerton, Milo	\$5,700	Randolph, Brandon	\$1,000
Pellett, Clark	\$3,100	Piper, Addison	\$1,000	Rangen, Eric	\$500
Peppel, Guignon Jeanne	\$1,612	Piper, Gretchen	\$1,350	Raphan, Melissa	\$500
Perbix, David	\$700	Pitner, A Kolean	\$620	Raport, A. Vicki	\$1,000
Percy, Howard John	\$1,100	Plante, Joseph	\$500	Rapp, Linda	\$560
Perez, Gloria	\$500	Platt, R Douglas	\$600	Rasmussen, Karen	\$500
Peris, Jose	\$1,500	Plimpton, B Susan	\$2,050	Rataczak, J Michael	\$1,000
Perlman, Lawrence	\$1,250	Plombon, M Michelle	\$685	Redleaf, Elizabeth	\$10,000
Permaloff, Angel Rae	\$1,075	Plotnikoff, Gregory	\$500	Redleaf, S Lynne	\$1,000
Perry, J Matthew	\$900	Plunkett, Thomas	\$850	Redmond, Lawrence	\$7,500
Perry-Spears, Lynn Sarah	\$750	Podobinski, H Virginia	\$599	Regan, Shelly	\$1,000
Perry-Spears, Megan	\$785	Pogemiller, Charles Sr	\$500	Reid, Bradford	\$1,000
Persigehl, A Cheryl	\$1,511	Pohlad, Alexandra	\$1,000	Reid, Catharine	\$1,100
Person, Carol	\$820	Pohlad, James	\$130,000	Reindl, Stephen	\$1,000
Peter, Susan Kathy	\$840	Pohlad, Joe	\$500	Reinhardt, Mark	\$500
Peters, John	\$600	Pohlad, Robert	\$135,000	Reisman, Sean	\$598
Peterson, Brian	\$500	Pohlad, Robert Christopher	\$500	Reitan, Randi	\$1,200
Peterson, Diane	\$741	Pohlad, William	\$135,000	Remele, Constance	\$5,000
Peterson, Elizabeth Andrea	\$586	Polasky, Catherine	\$1,400	Remele, Lewis	\$1,000
Peterson, F Kathleen	\$500	Pomfret, Scott	\$500	Resch, Catherine	\$5,000
Peterson, Jay	\$700	Poole, W Mark	\$1,000	Reynolds, Carol	\$1,000
Peterson, Jennifer L	\$500	Popp, Teri	\$1,500	Rhein, Nancy	\$1,000
Peterson, Kathleen	\$500	Poradek, James W	\$500	Rice, Christopher	\$500
Peterson, Patricia	\$998	Porter, Lovett Christina	\$500	Rice, Molly	\$550
Peterson, Richard	\$550	Potter, David	\$15,100	Rice, Scott	\$525
Peterssen, H. Lars	\$8,100	Potter, David B	\$10,330	Rich, Hampton	\$752
Peterssen, Lars L	\$1,000	Powell, Ken	\$11,000	Richardson, Hahn Margaret	\$750
Peyer, Jay	\$500	Powers, Richard	\$500	Richey, Jane Sue	\$550
Pfaffinger, Kate	\$1,620	Preble, Robin	\$570	Ricke, Megan	\$500
Pfau, M James	\$650	Pritschet, Marie Terese	\$810	Rickert, James	\$550
Pfister, Robert	\$550	Pritt, S Bobbi	\$1,000	Ricketts, Laura	\$25,000
Pflaum, Stephen	\$500	Prochaska, Patrick	\$550	Ricks, Robert	\$1,500
Phillips, B Dean	\$10,000	Punyko, Arthur	\$500	Riedesel, Paul	\$600

Recipients of Contributions of \$500 or More From a Single Donor Ballot Question Committees and Funds Combined Totals from 2011 and 2012

(Donors listed by Individual, Lobbyist, Political Committee, Political Fund, Unregistered Association, or Business)

Riley, A Meg	\$612	Rubenstein, Andrea	\$1,122	Scheidnes, Jane	\$1,015
Ringhand, Scott	\$500	Rubin, Paul	\$515	Scher, Susie	\$500
Risch, Therace	\$1,210	Ruble, Philip	\$782	Scherer, Nancy	\$1,095
Rissman, Joshua	\$636	Ruch, E Mary	\$1,050	Schierholz, William Tom	\$705
Ristad, Donald	\$810	Rukavina, Ida	\$635	Schiller, F Rebecca	\$500
Robbins, Daniel	\$500	Russell, D Michael	\$620	Schilmoeller, John	\$500
Roberg-Perez, Sharon	\$750	Russell, Marcus	\$597	Schindele, Mark	\$1,000
Roberts, Christine	\$1,000	Russell, Mary	\$800	Schindelman, Laura	\$10,000
Roberts, Sue	\$500	Russell, Todd	\$870	Schlaak, Dean Brian	\$690
Roberts-Salter, Candy	\$1,879	Ruth, Marie Anita	\$1,350	Schlesinger, Lisa	\$705
Robinson, Brian	\$660	Rutkowski, John Kevin	\$600	Schlesinger, N Denise	\$600
Robinson, David	\$1,000	Rutter, L. Jeffrey	\$740	Schmiedel, A Edward	\$1,050
Rochel, Brian	\$680	Ruttley, James	\$525	Schneider, Brian	\$5,000
Rockwell, Winthrop	\$1,350	Ryan, Dennis	\$500	Schneider, Eric	\$500
Rodriguez, M Margaret	\$1,250	Saad, George	\$4,750	Schneider, L Amy	\$1,395
Roen, Randolph Erick	\$560	Saario, Terry	\$750	Schnitzen, Jeanne	\$707
Roering, J Kenneth	\$1,000	Sachs, Andrea	\$565	Schoeppach, Angela	\$500
Rogers, Fred	\$735	Sagissor, Thomas	\$500	Schramm, Justin	\$1,030
Rogers, John	\$5,500	Sala, Michael	\$745	Schreurs, L Raymond	\$750
Rogustad, Matthew	\$1,760	Salmela, Lawrence	\$500	Schroeder, Justin	\$8,447
Rollin, Mike	\$620	Salon, Thomas Charles	\$500	Schroeder, Steven	\$770
Roloff, Becky	\$1,100	Salsbery, Meredith	\$504	Schroeer, William	\$535
Roloff, Mark	\$500	Samad, Tariq	\$500	Schulz, Paul	\$600
Romans, J Lawrence	\$500	Sampson, Ellen	\$900	Schuyler, Edwards Catherine	\$667
Romans, John	\$500	Samuelson, Catherine	\$657	Schwartz, Sarah	\$1,127
Romero, Yvonne	\$500	Sandberg, Leslie	\$510	Schwartz, Suzanne	\$500
Rooney, Stacy	\$625	Sande, Gary	\$500	Schwartz-Fenwick, Sam	\$1,250
Roongta, Deepa	\$500	Sandeen, Cheryl	\$10,000	Schwehn, Kaetne	\$510
Rose, Emily	\$1,250	Sandell, Sandra	\$1,227	Scoggin, Anne	\$550
Rose, Stephen	\$2,500	Sanders, J Sheva	\$1,000	Scott, Aaron	\$750
Rose, Susan	\$500	Sanders, Sheva	\$500	Scott, Alan	\$750
Rosen, Thomas	\$2,000	Sanders, Thomas	\$1,700	Scott, Cynthia	\$500
Rosenauer, David	\$5,000	Sandy, Kathy	\$600	Scott, Mary	\$893
Rosenbaum, Robert	\$3,250	Sanger, Stephen	\$10,000	Scott, Sue L	\$1,290
Rosenberg, Brian	\$1,000	Santini, Trish	\$675	Scott, Susan	\$1,100
Rosenblatt, Samuel	\$2,500	Sartain, Jeffrey	\$2,250	Scott, Tom	\$750
Rosenstein, Hanan	\$5,000	Satovich, Sydney	\$500	Scotti, Christopher	\$500
Rosenthal, Paul	\$550	Sauer, Gina	\$550	Scoville, James	\$500
Rosier, George	\$500	Saul, Kristine Polly	\$500	Scoville, Judith	\$1,250
Ross, Jeff	\$14,500	Sauvageot, L. Kim	\$1,070	Scriver, Brett	\$800
Rothberg, Faith	\$1,885	Savage, Dan	\$5,000	Scully, Terry	\$1,000
Rothe, Peter	\$750	Scallen, Anne Eileen	\$525	Sedo, Kathryn	\$500
Rotman, Jill	\$500	Scallen, Eileen A	\$1,300	See, E. Marnie	\$550
Rouillard, Robbin	\$500	Scallen, Timothy	\$500	Segalis, Boris	\$500
Roumell, Lisa	\$750	Schansberg, Tone Diana	\$710	Seeger, Robert	\$600
Rowe, A Kim	\$1,000	Schaub, Jim	\$865	Seidel, Amy C	\$500

Recipients of Contributions of \$500 or More From a Single Donor Ballot Question Committees and Funds Combined Totals from 2011 and 2012

(Donors listed by Individual, Lobbyist, Political Committee, Political Fund, Unregistered Association, or Business)

Seifert, Diane Shari	\$915	Slusser, Amy	\$705	Stecher, Esta	\$1,000
Seim, Michael	\$500	Smestad, Neuhauser Kathie	\$750	Steel, A Stephanie	\$600
Sellner, John	\$7,020	Smith, Archie	\$2,750	Steffen, James	\$525
Sellner, Lori	\$2,345	Smith, Chris	\$675	Steiner, Bruce	\$500
Seminole, Prairie Rose	\$837	Smith, Dana	\$500	Steiner, Gillette Andrew	\$1,100
Senese, Richard	\$950	Smith, J Carla	\$950	Steiner, Julie	\$1,000
Senn, Thomas	\$500	Smith, Matthew	\$520	Steiner-Manning, Cecelia Andrea	\$575
Sepler, Alicia Fran	\$595	Smith, Susan	\$500	Stepan, Brad	\$1,542
Sevald, Jane	\$516	Smith, Tina Flint	\$5,000	Stepan, Leigh	\$560
Severson, Steven	\$600	Smith, W Gloria	\$1,110	Stepanek, Cathy	\$520
Sewell, Gloria	\$500	Smith, Winifred	\$1,000	Stephenson, Jim	\$500
Sexton, Mark	\$1,000	Snitkin, Eva	\$500	Sternal, Karen	\$1,065
Shaffer, Darell	\$1,000	Snow, L Michael	\$10,000	Sternal, R. Ronald	\$500
Shank, Stephen	\$10,000	Snyder, Chad	\$650	Sternberg, Robin	\$500
Shannon, Amelia	\$500	Snyder, Michael	\$735	Stevensen, Anne Karen	\$520
Shapiro, Ronald	\$500	Solem, A Craig	\$1,005	Stewart, R Michael	\$500
Shea, Dean	\$500	Solo, Joyce Evelyn	\$910	Stiffman, N Michael	\$1,178
Shea, Maggie	\$610	Solo, Joyce Harry	\$1,450	Stillman, Watson Sue	\$510
Shebeck, Ree K La	\$600	Solomon, Andrew	\$10,000	Stoeberl, Arthur	\$690
Sheehan, Anthony	\$750	Sorensen, Beth	\$1,500	Stofer, Cherie	\$2,400
Sheehy, Kathleen	\$520	Soskin, Patti	\$600	Stoffregen, Thomas	\$500
Shelley, Mack	\$750	Soskin, Robert	\$500	Stolp, Kathryn	\$818
Shelton, Emily	\$570	Spaeth, Anne	\$600	Stortz, V. Lowell	\$550
Sherman, David	\$2,500	Spaulding, J Pamela	\$565	Strathy, H Janette	\$780
Sherman, Shelley	\$500	Spears, Lawrence	\$500	Strobel, Ann Cathy	\$940
Shewchuk, Sonia A	\$550	Spence, Russell	\$500	Strong, Kimberly	\$1,000
Shimek, Patricia	\$6,820	Spencer, Edson Jr	\$1,000	Strother, Anne Julie	\$561
Shinomiya, Sharon	\$510	Spencer, Harriet Stuart	\$2,000	strub, M Catherine	\$525
Shore, Rosalind	\$560	Spencer, Val	\$1,000	Stuart, Stephanie	\$520
Shulman, Daniel	\$500	Spencer, W Edson Jr	\$2,000	Stubblefield, E Susan	\$500
Sicard, Benedict Todd	\$680	Spong, Doug	\$1,000	Sturgis, Matthews	\$2,600
Sieff, Philip	\$600	Sprows, Lazarz Alina	\$505	Sulerud, James	\$1,390
Sikkink, Kathryn	\$500	St George, R James	\$500	Sullivan, Chris	\$600
Silesky, Nancy	\$1,280	Stanich, Robert	\$500	Sullivan, E Susan PhD	\$1,157
Simmons, Cal	\$500	Stanley, Alison	\$500	Sullivan, John	\$795
Simmons, G Miriam	\$500	Stanley, Joseph	\$850	Sullivan, L John	\$1,390
Simon, Alisha	\$1,352	Stanley, Lynne	\$1,520	Sullivan, M Donald	\$1,300
Simon, Michael	\$5,250	Stanley, Tim	\$580	Sullivan, P. Austin Jr.	\$2,000
Simon, Stephen	\$725	Stanoach, Tammy Lee	\$750	Sullivan, Ruth Mackenzie	\$1,305
Skare-Klecker, Kelly	\$565	Stanton, Patrick	\$2,500	Sullivan, Tim	\$500
Skgono, G John	\$1,200	Stark, Anne	\$5,000	Sultan, David	\$500
Skoglund, Michael	\$713	Stark, Patricia	\$500	Supalla, John Daniel	\$1,000
Skupas, Nancy	\$500	Starkey, Theresa	\$500	Supple-Byom, Eileen	\$1,475
Slane, Charles	\$1,000	Starks, Daniel	\$5,000	Sutter, R Randy	\$1,035
Slattengren, Kay Linda	\$500	Staryk, Noa	\$75,000	Svitak, Linda	\$1,010
Slavitt, Lana	\$13,220	Staubus, Kayli	\$1,115	Svitka, Linda	\$750

Recipients of Contributions of \$500 or More From a Single Donor Ballot Question Committees and Funds Combined Totals from 2011 and 2012

(Donors listed by Individual, Lobbyist, Political Committee, Political Fund, Unregistered Association, or Business)

Swain, C Laura	\$500	Thompson, Staples Mary	\$1,682	Vaske, Ronald	\$1,000
Swanson, Dane Javen	\$715	Thoms, Sara	\$1,050	Vaughan, Mary W	\$5,000
Swanson, L Jody	\$1,598	Thomson, Jean Deborah	\$1,300	Vaughan, W. Mary	\$600
Swanson, Marie Ann	\$1,210	Thomson, Phyllis	\$1,125	Veil, Kimberly	\$1,750
Swedberg, Beth	\$533	Thorp, A Deborah	\$670	Venne, D William	\$995
Sween, Gordon	\$600	Thorsell, Erik	\$1,090	Vento, L. Susan	\$549
Sween, Paul	\$1,008	Thorson, A Thomas	\$2,300	Vieths, Brent Michael	\$1,100
Sweeney, Michael	\$10,000	Thorson, R Becky	\$1,000	Viitala, Ann	\$2,805
Sweeney, Sean	\$1,080	Thurer, Margaret	\$500	Voda, Carrie	\$1,000
Sweet, John	\$3,220	Tierney, Mark	\$1,200	Voelkel, Mary Mackenz Rebecca	\$1,896
Sykora, William Robert	\$1,125	Tilley, D. Julie	\$500	Voelkel, Rebecca T	\$1,000
Taft, G John	\$15,060	Tisel, Elizabeth	\$535	Vogel, F Daniel	\$700
Taft, John	\$10,000	Tisel, J Elizabeth	\$6,572	Von Walter, E Amy	\$835
Taft, Laura	\$1,000	Tjosvold, M Mary	\$500	Vonk, Matt	\$1,068
Taft-McPhee, Mary	\$600	Tober, Jason	\$520	Vorbrich, Peter	\$2,000
Taibl, Erika	\$525	Toher, Cynthia	\$900	Voss, Andrew	\$500
Talarski, Michael James	\$553	Toltzman, Gregory	\$600	Wade, Marie Tina	\$565
Talen, William	\$2,500	Tonry, Michael	\$1,000	Wadleigh, Shari	\$1,000
Tambornino, K Mary	\$525	Topcuoglu, Lale	\$500	Wahmanholm, Karen	\$525
Taylor, A Doris	\$1,000	Toulouse, B Molly	\$2,000	Walbran, M Mark	\$575
Taylor, W. Don	\$1,000	Townley, Marcia	\$750	Waletzko, V Brian	\$850
Tchida, Bryant	\$500	trask, ron	\$500	Walker, B Elaine	\$1,000
Tedford, Michael Thomas	\$1,000	Trask, T. Randall	\$500	Walker, Elaine	\$2,000
Telander, Paul Susan	\$1,650	Tretheway, E. Barbara	\$2,000	Walker, J Kimberly	\$1,000
Telander, Susan	\$900	Truesdell, G Lynn	\$1,050	Walker, Todd	\$1,000
Telleen, Jane	\$540	Tuchman, B Paul	\$1,150	Wall Spitzer, Silda	\$750
Tellett, Carol	\$500	Tuchman, Paul B	\$500	Wallin, Maxine	\$2,000
Tennis, Anthony	\$500	Tundel, Mark	\$740	Walser, Mary	\$664
Terrell, Carrie Ann	\$500	Turrentine, Linda	\$660	Walsh, David	\$1,000
Terry, Joseph	\$500	Tyrrell, F Gerald	\$580	Walsh, Monica	\$650
Terry, Steven	\$1,000	Uban, Nicole	\$1,000	Walsh, T John Jr	\$600
Testa, Kenneth Russ	\$2,000	Ubben, W. Jeffrey	\$2,500	Walter, David	\$550
Testa, Russ	\$1,625	Ulstad, K Valerie	\$500	Walter, H William	\$500
Tester, Jon	\$650	Ulstad, Val	\$500	Walter, William H William	\$2,500
Teten, Brett	\$810	Umhoefer, Christine	\$500	Walters, Michael	\$1,600
Thacker, Loren	\$800	Urberg, Kathy	\$750	Walters, R Ann	\$500
Thatcher, Rexford Paul	\$500	Useem, B. Ruth	\$1,100	Walthour, Ellen	\$650
Thiel, Peter	\$10,000	Usher, Joann	\$970	Warholm, S Kristi	\$1,756
Thietje, Ben	\$2,569	Utne, Simon Andrew	\$500	Wark, Barrows Mary Ann	\$2,000
Thomas, Marie Ann	\$1,070	Vaaler, Bryn	\$600	Warner, C. Ann	\$500
Thomas, William	\$920	Van Moorlehem, Aaron	\$630	Wartnick, Diane	\$500
Thompson, A Deborah	\$1,560	Van Pelt, Susan	\$500	Waterbury, David	\$1,250
Thompson, Gates Daphne	\$600	Van Veen, Peter	\$500	Waterbury, M David	\$2,540
Thompson, Jacqueline	\$570	Vander Haar, David	\$500	Waterbury, Marcus	\$1,020
Thompson, Jane	\$650	VanDeraa, Kevin	\$1,470	Watkins, John	\$925
Thompson, Richard Jack	\$915	Vanderpool, Joan	\$937	Watson, Mary	\$1,100

Recipients of Contributions of \$500 or More From a Single Donor Ballot Question Committees and Funds Combined Totals from 2011 and 2012

(Donors listed by Individual, Lobbyist, Political Committee, Political Fund, Unregistered Association, or Business)

Watts, Phyllis	\$600	Wicht, Robert Daniel	\$1,100	Woolsey, W Brian	\$1,010
Waymire, Katherine	\$600	Wick, Anne Cathy	\$580	Wrathall, John	\$672
Weber, Alice Joan	\$1,900	Wiener, C Phyllis	\$675	Wright, Elizabeth	\$500
Weber, Bradley	\$500	Wiener, E Barbra	\$2,460	Wright, Michael	\$5,000
Webster, C Steven	\$1,500	Wildung, J Wendy	\$500	Wright, Sonia	\$610
Webster, Jay Paula	\$505	Wilensky, Alan J	\$500	Wulf, L Kathleen	\$518
Wehling, Terri	\$1,100	Wilfahrt, J Lori	\$754	Wurtele, C Angus	\$10,000
Wehrenberg, J Steven	\$500	Wilke, Jeff	\$1,250	Wurtele, C. Angus	\$2,500
Weiner, Daniel	\$1,250	Wilkinson, John	\$850	Wurtele, Margaret	\$10,000
Weinstein, Frances	\$500	Wilkinson, Smith Frank Jr.	\$2,000	Wurtele, V.B. Margaret	\$2,500
Weinstein, Lora	\$500	Williams, Christi	\$635	Wyckoff, Howard Peter	\$500
Weinstein, Miriam	\$20,000	Willis, Lani	\$500	Wyman, Lane Ralph	\$1,440
Weinstein, Suzanne	\$1,665	Willits, Emily	\$500	Yarano, Tana	\$1,050
Weiser, Irving	\$18,500	Willoughby, David	\$2,000	Yechout, Paul	\$630
Weisman, William	\$1,000	Wills, Karen	\$697	Yerigan, Debra	\$500
Weiss, Mollie	\$1,280	Willy, Keith	\$500	Yoder, Doug	\$500
Weissman, Steven	\$500	Wilson, Ann Debra	\$1,625	Young, Alexi	\$500
Welch, Karen	\$722	Wilson, Brad	\$550	Young, Joanne	\$500
Welk, Marvin	\$650	Wilson, Craig	\$544	Youngblom, Marie Lynn	\$1,322
Welke, Barbara	\$2,000	Wilson, David	\$10,000	Zamansky, Rory	\$528
Wellik, Amy	\$725	Wilson, Perry	\$500	Zapp, J Edward Jr	\$4,000
Wells, David III	\$1,540	Wilson, Perry III	\$500	Zelickson, D Brian	\$5,250
Wells, J. Steven	\$550	Wilson, Richard	\$510	Zelle, Charles	\$22,010
Wells, Julia	\$993	Wilson, Rodney	\$600	Zelle, Lawrence	\$500
Welsh, Chris	\$505	Wilson-Thissen, Karen	\$819	Zemsky, Beth	\$1,517
Welsh, Tim	\$10,100	Wimsett, William	\$1,050	Zenner, Laurie	\$750
Welton, Mike	\$3,033	Windhorst, W John Jr.	\$500	Zentner Bacig, Karen	\$605
Wenker, M Joseph	\$530	Winer, S Anthony	\$1,370	Zepatos, Thalia	\$500
Werner, Leona	\$610	Winograd, Terry	\$500	Zimmerman, P James	\$560
Wersan, Michele Ellen	\$635	Winter, Carol	\$500	Zimmerman, Robert D	\$9,500
West, Dobson	\$2,000	Winter, Suan	\$1,000	Zink, E Frank	\$7,535
West, H. Jane	\$5,000	Winton, Rand Sarah	\$6,000	Zoff, Joanne	\$1,125
West, M Rodney	\$500	Winton, Rufus	\$500	Zoidis, Susan	\$500
West, Melissa	\$600	Winton, Sarah	\$1,000	Zubert, M Donna	\$1,000
Westra, W Mary	\$1,525	Wippman, David	\$500	Zucco, B. David	\$1,250
Wethington, Michael	\$1,000	Wirth, John	\$1,200	Zuckman, Harvey	\$5,096
Wexler, Deborah	\$600	Wirth-johnson, Margaret	\$535	Zweber, Barbara	\$620
Wheaton, E Kelly	\$500	Wise, Jennifer	\$1,230	Zweber, J Ron	\$620
Wheeler, Penny	\$2,275	witrak, A geoffrey	\$3,850	Zwilling, Geoffery James	\$1,040
Wheeler, Ray Sue	\$870	Witrak, Geoffrey	\$2,000	Agrimonti, Lisa	\$500
Whitney, David	\$10,000	Witt, Marcia	\$500	Almeida, Cristine	\$5,286
Whitney, K David	\$1,000	Wojtowycz, Myron	\$500	Anderson, Lee	\$10,000
Whitney, Pennell	\$2,350	Wolf, Susan	\$1,155	Bagnoli, Joseph T	\$500
Whitney, Wheelock	\$45,010	Wolff, J Valerie	\$570	Gallaher, Harry	\$500
Whitney, Wheelock III	\$9,000	Wolter, Daniel	\$1,168	Heaney, William M	\$500
Wicevic, A Andrea	\$595	Woodage, Trevor	\$2,100	Redmond, Lawrence	\$2,500

Recipients of Contributions of \$500 or More From a Single Donor Ballot Question Committees and Funds Combined Totals from 2011 and 2012

(Donors listed by Individual, Lobbyist, Political Committee, Political Fund, Unregistered Association, or Business)

Reinhart, Robert R	\$500	Clockwork Active Media Systems	\$6,000	Little & Co	\$1,000
Smith, Sheila M	\$985	Community Association Group	\$1,000	Loring Corners, Inc	\$33,901
AFSCME Minn PEOPLE Committee Council 5 PAC	\$5,150	CREDO SuperPAC	\$65,000	Macalester Plymouth United Church	\$500
Education Minn PAC	\$31,168	Democracy for America	\$4,500	Maccabee Public Relations	\$4,056
Freedom to Marry Minnesota PAC	\$896,533	Dignity Twin Cities	\$500	Marriage Equality USA	\$1,515
HRC Minnesota Family Freedom PAC	\$604,832	Directors Center Stage	\$5,579	Maslon Edelman Borman & Brand, LL	\$1,000
Human Rights Campaign National Marriage Fund	\$120,000	Dorsey & Whitney LLP	\$1,000	Mayflower Community Congregational UCC	\$1,496
Local 59 Political Fund	\$500	Eagle Bolt Bar	\$1,000	McDermott, Will & Emery	\$5,000
Minn Assoc of Professional Employee PolFund	\$20,000	Ecosmarte Planet Friendly	\$1,000	Midwest Values PAC	\$10,000
Minn Conference United Church of Christ	\$20,207	Eich Motor Company	\$500	Minn Nurses Assn	\$500
Minn Nurses Assn Pol Comm	\$30,000	Equality MN	\$85,000	Minnesota AFL-CIO	\$1,052
Republicans Against the Minn Marriag Amendment	\$600	Faegre & Benson LLP	\$1,000	Minnesota Citizens for the Arts	\$3,895
Shakopee Mdewakanton Sioux	\$5,000	Fallon Group, Inc.	\$5,500	Minnesota Conference of the United Church of Christ	\$5,000
TEMPO Political Fund	\$1,150	Family Equality Council	\$500	Minnesota State Building & Construction Trades Council	\$3,000
(Kenneth) Kelash for Senate	\$500	Filister Enterprises	\$6,263	Minnesota State Building & Construction Trades Council	\$3,000
Andy Welti for State Representative	\$500	First Avenue and 7th Street Entry	\$5,278	Minnesota Unitarian Universalist Societ Justice Alliance	\$4,750
Citizens for (Anthony) Sertich	\$2,805	First Tech	\$799	MN Council of Nonprofits	\$1,692
Citizens for John Kriesel	\$2,000	First Unitarian Society of Minneapolis, Inc.	\$600	MoveOn.org Political Action	\$1,347
Ellen Anderson for Senate Volunteer Committee	\$1,000	First Universalist Church	\$2,738	MSP Communications	\$5,000
Hornstein (Frank) Volunteer Committe	\$1,000	FirstTech	\$1,000	National Gay & Lesbian Task Force	\$9,391
Mindy Greiling Volunteer Committee	\$5,000	FlagShip Franchises of Minnesota, LL	\$1,000	National Gay and Lesbian Task Force Action Fund	\$180,849
Senator (John) Marty Volunteer Committee	\$500	Foley & Mansfield Charitable Foundati	\$500	Nilan Johnson Lewis PA	\$1,000
Volunteers for (Sandy) Rummel	\$1,500	Foley & Mansfield PLLP	\$5,000	Oak Creek Partners LLP	\$500
Volunteers for (Scott) Dibble	\$2,518	Four Seasons Energy Efficient Roofing Inc.	\$1,000	One-Eyed Dog Limited	\$3,988
Volunteers for Marion Greene	\$500	Frame Ups	\$6,473	Outfront Minnesota	\$402,463
701 Ventures Inc.	\$2,933	Fur Ballers Softball Team	\$1,000	OutFront MN	\$54,623
Advance Consulting LLC	\$787	Gallery Co LLC	\$730	Outsell, LLC	\$3,260
AFSCME Council 5	\$35,500	Gillotti Tax & Legal Services	\$500	Pacifier, Inc	\$1,428
AI Movers	\$500	Goldberg Bonding Company	\$1,000	Peace United Church of Christ	\$2,315
Alliance for a Better Minnesota	\$182,000	Grassroots Solutions	\$2,150	Philanthrofund Foundation	\$1,000
Alliance for Better Minnesota	\$10,000	Gustafson Gluek	\$2,500	Pilgrim Lutheran Church	\$550
Bernick, Lifson, Greenstein, Greene & Liszt	\$500	Headwaters Foundation for Justice	\$694	Pizza Nea	\$1,500
Birchwood Cafe	\$1,712	Health Initiative, Health Rainbow	\$1,000	Planned Parenthood Minnesota, North Dakota, South Dakota	\$500
Blue Plate Restaurant Company	\$4,780	Hedwaters Unitarian Universalist Fellowship, Inc	\$500	Planned Parenthood MN, ND, SD Action Fund	\$1,232
Brightech Inc	\$10,000	Heltzer & Houghtaling PA	\$1,000	PritzkerOlsen, P.A.	\$2,000
Briol & Associates, PLLC	\$2,000	Hennepin Theatre Trust	\$5,379	Project 515	\$43,114
Bryn Mawr Presbyterian Church	\$619	Hirshfield's	\$650		\$185,606
By The Yard, Inc	\$1,000	Human Rights Campaign	\$381,100	Project 515 Education Campaign	\$352,030
C-3 Consulting Inc	\$500	Inter Faculty Organization	\$6,150	Prospect Creek Foundation	\$500
Caliber Foundation	\$3,000	Kevin J Mossier Foundation	\$52,500	PTR Mechanical, INC.	\$500
Citizen Cafe	\$520	Klobuchar for Minnesota	\$10,000	RBC Wealth Mangement	\$1,000
		Kopp Family Foundation	\$1,000		
		Kurtzman Carson Consultants LLC	\$1,500		

Recipients of Contributions of \$500 or More From a Single Donor Ballot Question Committees and Funds Combined Totals from 2011 and 2012

(Donors listed by Individual, Lobbyist, Political Committee, Political Fund, Unregistered Association, or Business)

Real Estate Consultants LLC	\$1,000	WTI Waste Technology, Inc.	\$500	Quillin, Dan	\$680
Regional MLS Of Minnesota, INC.	\$500		\$8,763,739	Remele, Lewis	\$1,000
Reitan Law Office, PLLC	\$1,000	MN Ballot Question Fund		Riley, Peter	\$1,000
Renovation Systems, Inc.	\$1,000	AARP	\$137,663	Rozycki, Margaret	\$750
Replacements, Ltd.	\$10,000		\$137,663	Scoville, Judith	\$1,200
RMS Consulting, Inc	\$2,000	NOM Minnesota Marriage Fund		Sieben, William	\$500
Robbinsdale United Church of Christ	\$572	National Organization for Marriage Education Fund	\$140,000	Simon, Alisha	\$536
Rochester Friends Meeting	\$500			Slettehaugh, Richard	\$500
Rockefeller Family Fund Inc.	\$15,000	National Organization for Marriage, Inc	\$1,810,150	Snow, Michael	\$10,000
Room and Board	\$6,000		\$1,950,150	Soulen, Peter	\$500
ROR Tax Professionals	\$1,000	Our Vote Our Future		Stelson, Caren	\$1,630
ROR Tax Professionals, LLC	\$1,000	63rd Senate District DFL NEW	\$1,000	Straus, Sandor	\$5,000
Saint Luke Presbyterian Church	\$1,883	64th Senate District DFL	\$1,000	Terry, Steven	\$500
Samsara Foundation	\$30,000	66th Senate District DFL	\$500	Tisel, Elizabeth	\$3,120
	\$5,300	Olmsted County DFL	\$500	Tuchman, Paul	\$500
See Design, Inc./Brain for Rent	\$3,500	Abbott, Ellen	\$1,000	Vealitzek, David	\$500
SEIU Minnesota State Council	\$46,573	Blatz, Kathleen	\$1,000	Walser, RJ	\$5,000
Service Employees International Union	\$20,000	Blumenshine, Nathan	\$1,000	Weiser, Irving	\$2,500
Shir Tikvah	\$846	Cowles, Sage	\$2,500	Weiss, Mollie	\$1,250
SNAP PAC	\$4,420	Davis, Fran	\$1,000	Whitney, Wheelock	\$1,000
Solera Restaurant Events LLC	\$1,000	Farley, Peter	\$5,000	Loscalzo, Julian Empson	\$603
Spring Board for the Arts	\$743	Freeman, Jane	\$630	America Votes for Minnesota's Future	\$44,555
St John the Baptist Episcopal Church	\$837	Gibson, Nancy	\$5,000	Boilermakers 647 Political Action Fund	\$750
St. Croix Valley Friends Meeting	\$1,000	Goldner, Michael	\$500	Education Minn PAC	\$82,916
The Four 2012	\$2,500	Grina, Kenneth	\$750	IBEW - COPE	\$5,000
The Los Angeles Gay and Lesbian Community Services Center	\$172,897	Hailperin, Max	\$1,000	IBEW 110 PAC	\$1,350
The Mesabi Radial Tire Company	\$5,000	Heying, Cathy	\$525	IBEW Local 292 Political Education Fund	\$10,000
The Private Client Reserve	\$2,500	Hicks, Daniel	\$600	Laborers District Council of MN & ND Pol Fund	\$50,000
The Saloon, AMPA, Inc.	\$3,880	Hunter, Kim	\$1,040	Minn AFL-CIO	\$20,000
Thirst Theater	\$2,338	Joyce, Thomas	\$1,000	Minn Assoc of Professional Employee PolFund	\$20,000
Tony Doom Supply Co., Inc.	\$1,200	Kaysner, Thomas	\$3,000	Minn Nurses Assn Pol Comm	\$30,000
Unitarian Universalist Association of Congregations	\$500	Kesler, Sarah	\$1,000	Minn State Council of UNITE HERE Unions	\$3,000
Unitarian Universalist Church of Minnetonka	\$1,072	Larson, James	\$505	Minneapolis Regional Labor Federation	\$10,000
Unitarian Universalist Congregation of Duluth	\$795	Levy, Rand	\$1,000	SEIU Healthcare Minn	\$10,000
Unitarian Universalist Fellowship of Northfield	\$1,702	Louwagie, Vincent	\$500	Shakopee Mdewakanton Sioux	\$10,000
Unity Church of St Paul	\$541	Low, Katherine	\$500	Suburban School Emp Local 284 Pol Act Fund	\$5,413
Valley View Apartments	\$500	MacDonald, Robert	\$500	Take Action PAC	\$7,437
Walk-In Clinic	\$500	McDonough, Brigid	\$1,200	TakeAction Political Fund	\$346,179
White Bear Unitarian Universalist Church	\$2,714	Messinger, Alida	\$175,010	TRIAL-PAC	\$750
Whole Foods Community Coop	\$500	Mongoven, Ann	\$610	Vote No 2012	\$6,760
Wilde Roast Café	\$2,000	Myers, Gwen	\$1,100	Vote No on Voter ID	\$6,566
Women's Foundation Of Minnesota	\$25,000	Opperman, Vance	\$5,000	(Kenneth) Kelash for Senate	\$1,150
		Pitner, Kolean	\$700		
		Platt, Douglas	\$500		
		Pohlrad, Robert	\$50,000		
		Pritschet, Therese	\$559		

Recipients of Contributions of \$500 or More From a Single Donor Ballot Question Committees and Funds Combined Totals from 2011 and 2012

(Donors listed by Individual, Lobbyist, Political Committee, Political Fund, Unregistered Association, or Business)

Ellen Anderson for Senate Volunteer Committee	\$1,000	United Steelworkers Leadership Training Fund	\$10,000	Olson, Clifford	\$1,500
Hornstein (Frank) Volunteer Committee	\$1,000	WIN Minnesota	\$132,000	O'Neill, John	\$3,000
People for (Aaron) Peterson for State Rep	\$500		\$3,137,045	Oren, Donald	\$10,000
Senator (John) Marty Volunteer Committee	\$500			Redmond, Tom	\$2,000
Volunteers for (Sandy) Rummel	\$1,000	Planned Parenthood Stands with All		Sanger, Stephen	\$6,000
701 Ventures	\$2,615	Clean Water Fund	\$1,560	Seaton, Doug	\$5,000
AARP	\$31,952	Planned Parenthood Minnesota North Dakota South Dakota	\$7,937	Ulrich, Robert	\$10,000
AARP Minnesota	\$50,209		\$9,497	Verdoorn, Daryl	\$15,000
AFGE Local 3669	\$500	Planned Parenthood Supports Civic		Walsh, Dennis	\$500
AFSCME Council 5	\$20,000	Clean Water Fund	\$1,560	Whitney, Elizabeth	\$1,000
Al Franken for US Senate	\$675	Planned Parenthood Minnesota North Dakota South Dakota	\$6,387	Wilson, James	\$3,500
Alliance for a Better Minnesota	\$4,500		\$7,947	Electramatic Corporation	\$1,000
America Votes	\$250,000	ProtectMyVote.com		North Star Tea party Patriots	\$5,000
American Federation of Government Employees	\$5,000	Alexander, Patrick	\$1,000	Rosen Diversified	\$15,000
Coalition for Development and Revitalization	\$66,711	Alexandria Concrete	\$2,000	Tea Party of the Twin Cities	\$4,000
Communications Workers of America	\$50,000	Anderson, George	\$10,000		\$1,481,582
Everbody Counts Everybody Matters	\$4,999	Austin, William	\$10,000	Republicans Against the Minn Marriage	
Growth and Justice	\$2,259	Barnum, Stewart	\$5,000	Knief, Mark	\$502
Information Staffing Services	\$2,784	Bloomer, William	\$1,000	Shilepsky, Alan	\$500
Inter Faculty Organization	\$800	Building Restoration Corporation	\$10,000		\$1,002
International Alliance of Theatrical Stage Employees	\$3,000	Corrigan, Fritz	\$10,000	Voices for Voting Rights	
Isaiah	\$146,756	Cummins, Joan	\$1,300,000	TakeAction Political Fund	\$4,000
Klobuchar for MN 2012	\$10,000	Ebertz, Michael	\$1,000	Alliance for a Better Minnesota Educ Fund	\$3,000
League of Women Voters Minnesota	\$1,347	Ervasti, Richard	\$871	Clean Water Fund	\$4,080
Midwest Values PAC	\$675	Evenstad, Kenneth	\$1,000	Organizing Apprenticeship Project	\$12,942
Minnesota AFL-CIO	\$15,999	Fayfield, Robert	\$1,000		\$24,022
Minnesota Council of Nonprofits	\$13,635	Gerboth, Lisa	\$7,586	Vote No 2012	
MN Advocates for Human Rights	\$700	Gruss, Mark	\$1,000	Ciresi, Michael	\$2,500
MN Neighborhoods Organizing for Change	\$84,377	Hill, Louis	\$500	Deal, James	\$5,000
MoveOn.org Political Action	\$183,382	Hinderaker, John H	\$1,000	Heins, Samuel	\$5,000
National Education Association	\$300,000	Homme, Jane	\$1,125	Messinger, Alida	\$5,000
Open Society Policy Center	\$500,000	Hubbard Broadcasting	\$10,000	Oesterle, Stephen N	\$500
Our Saviour's Community Services	\$1,480	Johnson, Mark	\$6,000	Warner, Cassandra	\$1,000
Outfront Minnesota	\$47,316	Kim, Paul	\$500	American Civil Liberties Union of Minnesota	\$73,859
SEIU Healthcare Minn	\$2,660	Kinney, Peter	\$500	MAPE	\$1,000
SEIU Healthcare Minnesota	\$16,042	Kopp, Lee	\$5,000		\$93,859
SEIU MN State Council	\$64,649	Kopp, Terrence	\$2,000	Vote No on Voter ID	
Service Employees International Union	\$75,166	Kostuch, Keith	\$500	LWV Minnesota	\$30,946
St. Stephens Human Services	\$2,900	Le Jeune, Laurence	\$500		\$30,946
Team Tracine for Mpls Public Schools	\$634	Lindau, Philip	\$1,000	Vote NOverber 6	
Twin Cities Schools' Telecommunications Group, Inc	\$50,000	Lumpkins, Robert L	\$1,000	Arndt, Mary	\$512
		Macmillan, Whitney	\$2,000	Coe, Alexandra	\$1,200
		McQuinn, Alvin	\$1,000	Guerra, Paula	\$5,000
		Naegele, Robert	\$5,000	Lohse, Jennifer	\$580

Recipients of Contributions of \$500 or More From a Single Donor Ballot Question Committees and Funds Combined Totals from 2011 and 2012

(Donors listed by Individual, Lobbyist, Political Committee, Political Fund, Unregistered Association, or Business)

Maunder, Julia	\$600
Miller, Pat	\$1,500
Northenscold, Priscilla	\$500
Saleh, Nizar	\$865
Alliance for a Better Minnesota Educ Fund	\$5,000
Clean Water Fund	\$10,240
Headwaters Foundation for Justice	\$13,423
The Minneapolis Foundation	\$20,000
	<u>\$59,420</u>

Voter ID for MN

Bernick, Jason	\$500
Burgeson, Brian	\$500
Burgeson, John	\$500
Carpenter, Elsa	\$700
Fagen, Ron	\$1,000
Fayfield, Mary	\$14,800
Frauenschuh, David	\$10,000
Heath, Vern	\$4,000
Holmberg, Loras	\$520
Johnson, Todd	\$1,000
Kolar, Bernie	\$2,000
Kottschade, Franklin	\$1,000
McMahon, Robert	\$1,000
Sanford, Jean	\$545
Seaton, Doug	\$5,000
Taylor, Glen	\$15,000
(Ron) Shimanski Volunteer Committee	\$500
	<u>\$58,565</u>

Total **\$26,196,257**

Recipients of Contributions of \$500 or More from a Single Donor Independent Expenditure Committees and Funds Combined Totals from 2011 and 2012

(Donors listed by Individual, Lobbyist, Political Committee, Political Fund, Unregistered Association, or Business)

		Jacobs, Jon	\$500	Maher, Michelle	\$1,300
2012 Fund		Kauffman, Herman	\$1,150	Miller, Thomas E	\$1,100
Deal, James	\$60,000	Kettenacker, Michael	\$1,250	Oldre, Dallas	\$900
Heins, Samuel	\$50,000	Larson, Karen	\$2,100	Roth, Allan	\$1,000
Messinger, Alida	\$50,000	Leines, Christopher	\$1,000	Schreifels, Donald B	\$1,000
Opperman, Vance	\$50,000	Leonard, Gary	\$700	Schultz, Bill	\$500
AFSCME	\$200,000	McQuire, Tim	\$500	Smith, Douglas	\$1,000
AFSCME Minn PEOPLE Committee Council 5 PAC	\$100,000	Pulles, Greg	\$1,000	Strande, Jim	\$500
DRIVE- Democrat Republican Ind. Voter Edu.	\$25,000	Ryan, Robert	\$500	Thelen, Steve	\$500
Education Minn PAC	\$80,000	Schmidt, Steve	\$2,000	Tousley, Steve	\$1,000
Firefighters Assoc of Mpls Political Fu	\$1,000	T&L Restaurants, Inc	\$600	Wert, Gary	\$2,500
IBEW Minn State Council PAC	\$70,000	Weitnauer, Curt	\$500	Financial Concepts	\$1,250
Laborers District Council of MN & ND Pol Fund	\$65,000	Access Point	\$500	Paul Bunyan AIFA	\$1,000
Minn AFL-CIO	\$100,000	Boyer, and Assoc	\$500		\$22,550
Minn Assoc of Professional Employee PolFund	\$50,000		\$18,176	Citizens for Smith	
Minn Nurses Assn Pol Comm	\$50,000	Alliance for a Better Minnesota Action		AFSCME Minn PEOPLE Committee Council 5 PAC	\$2,000
Minn Professional Fire Fighters PAC	\$3,000	2012 Fund	\$1,549,980	International Union of Operating Engineers	\$500
SEIU Minn State Council Political Fun	\$325,000	AFSCME Minn PEOPLE Committee Council 5 PAC	\$8,300	North Central States Carpenters PAC	\$1,000
St Paul Firefighters Local 21 Pol Actio Comm	\$1,000	Minn AFL-CIO	\$14,448	SEIU Minn State Council Political Fun	\$1,000
United Steelworkers District 11 Non- Federal Acct	\$25,000	Minn Assoc of Professional Employee PolFund	\$18,710	Minneapolis Regional Labor Fed- Supporting Association	\$3,692
Great Lakes Region Organizing Committee	\$50,000	WIN Minnesota Political Action Fund	\$2,061,020		\$8,192
International Association of Fire Fighte	\$20,000	Alliance for a Better Minnesota	\$83,648	Clean Water Action Independent Fund	
Minneapolis Regional Labor Federatio AFL-CIO	\$25,000	Alliance for Better Minnesota	\$2,000	Clean Water Action	\$1,207
National Nurses United for Patient Protection	\$50,000		\$3,738,106		\$1,207
WIN Minnesota	\$100,000	America Votes Action Fund - Minnesota		CMVC Fund (Conservation MN Voter	
	\$1,550,000	Progressive Kick IE	\$33,347	Friends of DFL Women	\$500
A Stronger Minnesota		Win Minnesota	\$10,000	League of Conservation Voters, Inc.	\$40,000
6th Congressional District RPM	\$6,000		\$43,347		\$40,500
Hudlow, William	\$500	Americans for Tax Reform Political Fund		Driving MN	
Weber, Scott	\$2,000	Americans For Tax Reform	\$30,915	Minnesota Auto Dealers Assoc	\$30,000
Citizens for Runbeck (Linda)	\$1,000		\$30,915		\$30,000
A Stronger MN	\$15,000	Choice in Minnesota Health Care		Housing First	
	\$24,500	Carlson, Glenn	\$1,000	Hagen II, Francis D.	\$500
Action4Liberty		Clysdale, Matthew	\$500	Stanton, Jim M.	\$5,000
Baker, Brian	\$726	Dawood, Brian A	\$500	BEP/Lyman, LLC	\$500
Bauer, G.J.	\$500	Falck, Richard J	\$1,000	Builders Association of the Twin Cities	\$67,557
Buehler, Nancy	\$1,850	Goeman, Kyle	\$500	Contract Interiors, Inc.	\$1,000
Fayfield, Mary	\$500	Harrington, Michelle	\$500	Curt Swanson Homes, Ilc	\$1,000
Hageman, Bob	\$1,300	Haskins, Scott	\$500	JMS Custom Homes	\$1,000
J&J Machine, Inc	\$500	Jenks, Brian K	\$500	Larkin Hoffman Daly & Lindgren LTD.	\$500
		Knutson, Kevin	\$500	Lennar Family of Builders	\$4,000
		Kozlowski, Shelly	\$2,500	Metro Foundations, LLC	\$500
		Laufenberg, Barbara	\$500		
		Mackell, Bernie	\$500		

Recipients of Contributions of \$500 or More from a Single Donor Independent Expenditure Committees and Funds Combined Totals from 2011 and 2012

(Donors listed by Individual, Lobbyist, Political Committee, Political Fund, Unregistered Association, or Business)

Pulte Group/Pulte Homes of Minnesot LLC	\$500	Frauenshuh, David	\$25,000	Bloodgood, Patricia A	\$500
Residential Science Resources, LLC	\$500	Magnuson, Steve	\$1,000	Hale, Roger	\$500
Scherer Brothers Lumber Company	\$500	Choice in Minnesota Health Care	\$5,000	Kayser, Thomas	\$1,000
	\$83,057	Winthrop & Weinstine PA Political Fun	\$500	AFSCME Minn PEOPLE Committee Council 5 PAC	\$25,000
Minnesota Momentum		Alexandria Industries	\$1,000	BCA Agents Political Fund	\$2,500
MN Vikings Football, LLC	\$5,722	Associated Builders & Contractors	\$9,000	Education Minn PAC	\$40,000
	\$5,722	Badger Foundry Company	\$1,000	Hennepin County Deputies PAC	\$5,000
Minnesota's Future		Best Oil Company	\$500	MAPE-PAC	\$5,000
HRCC	\$209,227	Bokers Inc	\$500	Minn Assoc of Professional Employee PolFund	\$5,000
Senate Victory Fund	\$54,015	Cass Screw Machine Products	\$1,000	North Central States Carpenters PAC	\$5,000
Committee to Stop Wasteful Spending	\$3,063	CNA Insurance	\$5,000	WIN Minnesota Political Action Fund	\$5,000
Housing First	\$10,000	Common Sense Solutions	\$500	Deputy Sheriffs Association	\$4,000
Anderson Trucking	\$10,000	Doherty Employer Services	\$5,000	Duluth Police Union	\$10,000
Davisco Foods International	\$100,000	Eagle Bank	\$1,000	Law Enforcement Labor Services, Inc.	\$75,000
Frauenschuh Companies	\$100,000	Financial Recovery Services	\$1,000	LELS Local 194 Rochester	\$5,000
Great Plains Sand, LLC	\$25,000	Hill Capitol Strategies	\$2,500	Minnesota State Patrol Troopers Association	\$20,000
Hubbard Broadcasting	\$150,000	Hubbard Broadcasting	\$100,000	MN Conservation Officers Association	\$10,000
Micro Control	\$50,000	Insurance Federation of Minnesota	\$7,000	MN State Patrol Supervisors Associati	\$2,800
New Horizon Feeds, Inc.	\$15,000	J.D. Donovan, Inc.	\$500	St Paul Police Federation	\$25,000
Northern Oil & Gas, Inc.	\$25,000	J.J. Taylor Distributing Company of Minnesota, Inc.	\$1,000	WIN Minnesota	\$60,000
RAI Services Company	\$35,000	K.L.N. Enterprises, Inc.	\$1,000		\$306,300
Rosen's Diversified	\$50,000	Mate Precision Tooling	\$500	Spec Corp for Ethics and Justice in	
RSLC	\$610,000	Midwest Expanded Metal	\$1,000	Ginsberg, John D	\$820
Senate Victory PAC	\$20,000	Miller Felpax Corporation	\$1,000		\$820
	\$1,466,305	Minnesota Beverage Association	\$15,500	TakeAction Political Fund	
NARAL Pro-Choice Minnesota		Minnesota Chamber of Commerce	\$440,608	Our Vote Our Future	\$650
Alliance for a Better Minnesota Action Fund	\$4,240	Minnesota Wire	\$700	TakeAction Minnesota	\$786,773
	\$4,240	MN Chamber of Commerce	\$166,155		\$787,423
National Assn of Realtors Fund		PhRMA	\$1,000	WIN Minnesota Political Action Fund	
NATIONAL ASSOCIATION OF REALTORS	\$95,180	Polaris Industries, Inc.	\$50,000	Bartley, Anne	\$20,000
	\$95,180	Road Machinery & Supply Co.	\$2,500	Birkeland, Karin	\$10,000
OutFront MN Action Independent		Taylor Corporation	\$5,000	Brown, Luann	\$2,500
OutFront Minnesota Action	\$8,727	Upsher-Smith Laboratories	\$5,000	Ciresi, Michael	\$50,000
WIN Minnesota	\$7,000	Waterous	\$1,000	Conner, Joel	\$500
	\$15,727	Waytek, Inc.	\$500	Corty, Julieanne	\$2,000
Planned Parenthood Minn, N Dakota, S		Willmar Precast Company	\$845	Cotten, Susan	\$1,000
Hutcheson, Susanne	\$9,000		\$860,308	Cowles, Jay	\$1,000
Kelly, Katharine	\$10,000	Progressive Kick IE		Cowles, Sage	\$2,500
Opperman, Darin	\$21,400	Belin, Laura	\$1,500	Dayton, David	\$30,000
Planned Parenthood Minnesota North Dakota South Dakota Actio	\$104,961	Fertik, Robert	\$50,000	Dayton, Mary Lee	\$1,000
	\$145,361	Hess, Lawrence	\$37,000	Dayton, Vanessa	\$10,000
Pro Jobs Majority		Nash, Stephen	\$5,000	Eftekhari, Nazie	\$5,000
			\$93,500	Ewald, Ellen	\$500
		Public Safety Matters Campaign			

Recipients of Contributions of \$500 or More from a Single Donor Independent Expenditure Committees and Funds Combined Totals from 2011 and 2012

(Donors listed by Individual, Lobbyist, Political Committee, Political Fund, Unregistered Association, or Business)

Fine, Bianca	\$500	Women's Victory Fund (Women PAC)	
Gill, Tim	\$75,000	Hubbard, Stanley	\$10,000
Hale, Roger	\$1,000	VOICES of Conservative Women Stat PAC	\$3,000
Heins, Samuel	\$10,000		\$13,000
Hormel, James	\$10,000		
Huss, Alvin J	\$20,000	Working America Minn Political	
Kayser, Thomas	\$13,000	Education Minn PAC	\$50,000
Kucera-Walsh, Maureen	\$500	Minn AFL-CIO	\$1,500
Kummerow, Jean	\$500		\$51,500
Leck, Charles	\$1,000		
Lenfestey, James	\$1,000	Total	\$11,526,664
Lenfestey, Susan	\$2,500		
Lilly, Perrin	\$500		
Messinger, Alida	\$800,000		
Offutt, Ryan	\$5,000		
Olson, Deborah	\$1,000		
Opperman, Vance	\$25,000		
Pepski, Jeff	\$500		
Pepski, Kathy	\$500		
Pitner, Kolean	\$800		
Remele, Lewis	\$5,000		
Roering, Betsy	\$500		
Segel, Arthur	\$500		
Smith, Archie	\$10,000		
Steiner, Julie	\$10,000		
Tiffany, Laura	\$2,500		
Tuttle, Emily Anne	\$5,000		
Villers, Philippe	\$1,000		
Wade, Terry	\$500		
Winton, Sarah	\$12,500		
Grindal, H Theodore	\$500		
Redmond, Lawrence	\$1,000		
Housing First	\$7,500		
IBEW 110 PAC	\$5,000		
IBEW Local 292 Political Education Fund	\$10,000		
International Union of Operating Engineers	\$10,000		
Minn State Council of UNITE HERE Unions	\$25,000		
Minneapolis Regional Labor Federatio	\$1,000		
Change to Win - Minnesota	\$54,220		
Minnesota State Building and Construction Trades Council	\$5,000		
NEA Advocacy Fund	\$220,000		
WIN Minnesota	\$599,709		
	\$2,090,729		

Donors of \$500 or More to Constitutional Office, Senate, House of Representatives, and Judicial Candidates, Political Party Units, and Political Committees and Political Funds During 2011 and 2012

Aafedt, David Winthrop & Weinstine PA Political Func	\$500	Addicks, Mark Minnesotans United for All Families	\$13,000	Ahness, Steve CUVOL	\$500
	\$500		\$13,000		\$500
Aanonsen, Lin Minnesotans United for All Families	\$570	Aden, Fred Minnesotans United for All Families	\$1,000	Ahquist, David Minnesotans United for All Families	\$750
	\$570		\$1,000		\$750
Abbott, Benjamin Mark Minnesotans United for All Families	\$800	Aderhold, Robert A Minnesotans United for All Families	\$575	Ahquist, Susan Minnesotans United for All Families	\$1,250
	\$800		\$575		\$1,250
Abbott, Ellen Minnesotans United for All Families Our Vote Our Future	\$1,250 \$1,000	Adkins, Gary 30th Senate District RPM Kiffmeyer (Mary) for Senate Committee	\$500 \$500	Ahluwalia, Sara HRC Minnesota Family Freedom PAC	\$1,000
	\$2,250		\$1,000		\$1,000
Abdo, Robert P Lommen Nelson Political Action Committee	\$1,100	Adkins, Jeanne Kiffmeyer (Mary) for Senate Committee	\$500	Ahmman, Bridget M Faegre Baker Daniels State-Reg Pol Fi	\$500
	\$1,100		\$500		\$500
Abelev, Gary Dorsey Political Fund	\$677	Adkisson, Constance Minnesotans United for All Families	\$500	Ahn, Peter Minnesotans United for All Families	\$5,000
	\$677		\$500		\$5,000
Abelson, David Minn Hospital PAC	\$500	Adwell, Jerry Minn Chamber of Commerce Leadersh Fd	\$750	Akkerman, Maynard Minn Chamber of Commerce Leadersh Fd Mower County RPM	\$500 \$500
	\$500		\$750		\$1,000
Abens, Arnie David Osmek Volunteer Committee	\$500	Aeilts, Sondra HRCC	\$500	Albaugh, Matthew T. Faegre Baker Daniels State-Reg Pol Fi	\$525
	\$500		\$500		\$525
Abram, Jonathan HRC Minnesota Family Freedom PAC Minnesotans United for All Families	\$500 \$2,500	Agarter, David MEDPAC Minn Medical Political Action Comm	\$500	Albers, Rebecca Minnesotans United for All Families	\$2,480
	\$3,000		\$500		\$2,480
Abram, Peggy S Faegre Baker Daniels State-Reg Pol Fi	\$1,025	Aggergaard, Steven Minnesotans United for All Families	\$500	Albing, Mary Minnesotans United for All Families	\$520
	\$1,025		\$500		\$520
Abramowitz, Ava Committee to elect Raymond Dehn	\$500	Agostinelli, Robert Minnesota PAC	\$2,500	Albrecht, Arlin Citizens for Justice (Barry) Anderson HRCC Kelly (Tim) for House	\$500 \$4,500 \$500
	\$500		\$2,500		\$5,500
Abramson, Karla 8th Congressional District DFL Road PAC of Minn	\$1,000 \$750	Agosto, Nichole Melisa Franzen for Senate	\$500	Albrecht, Marilyn Kelly (Tim) for House	\$500
	\$1,750		\$500		\$500
Adamich, John CAR, Comm of Auto Retailers	\$600	Agovic, Amer Barkley (Dean) for Justice	\$2,000	Albrecht, Susan Minnesotans United for All Families	\$575
	\$600		\$2,000		\$575
Adams, David M Xcel Energy Employees PAC	\$665	Agovic, Amrudin Barkley (Dean) for Justice	\$2,000	Aich, Edward Minnesotans United for All Families	\$1,100
	\$665		\$2,000		\$1,100
Adams, Edward S Minnesotans United for All Families	\$1,000	Agrimonti, Lisa Minnesotans United for All Families	\$500	Alderson, David Minnesotans United for All Families	\$8,516
	\$1,000		\$500		\$8,516
Adams, Eileen DFL Senate Caucus	\$860	Aguilar-Estrada, Rolando Unidos Votamos - United We Vote	\$500	Aldes, Brian DRIVE- Democrat Republican Ind. Vot Edu.	\$1,100
	\$860		\$500		\$1,100
Adams, Javonte Terra Cole for State Representative	\$500	Ahern, Michael J Dorsey Political Fund MTA PAC	\$502 \$1,300	Ale, Eleasalo V Faegre Baker Daniels State-Reg Pol Fi	\$500
	\$500		\$1,802		\$500
Adams, Julia Minnesotans United for All Families	\$680	Ahles, Chris North Star SFAA-PAC	\$2,300		\$500
	\$680		\$2,300		

Donors of \$500 or More to Constitutional Office, Senate, House of Representatives, and Judicial Candidates, Political Party Units, and Political Committees and Political Funds During 2011 and 2012

Alebo, Hugo		Allison, Laurie		Amundson Gritters, Bruce	
Human Rights Campaign National Marriage Fund	\$2,500	DFL Senate Caucus	\$500	DFL House Caucus	\$500
			\$500		\$500
Alexander, Ian		Allison, Scott		Amundson Gritters, Kristen	
Friends of (Ian) Alexander	\$3,081	DFL Senate Caucus	\$500	DFL House Caucus	\$500
Minnesotans United for All Families	\$800		\$500	DFL Senate Caucus	\$1,500
	\$3,881	Almeida, Cristine		Friends of DFL Women	\$500
Alexander, Joseph		DFL House Caucus	\$1,500	Senate Victory Fund	\$600
Minnesotans United for All Families	\$800	DFL Senate Caucus	\$1,500		\$3,100
	\$800	HRCC	\$2,150	Amundson, Lloyd	
Alexander, Karin L		Minnesotans United for All Families	\$20,525	Phil Hansen for Senate	\$500
Sharon Bahensky for Minn Senate	\$500	Senate Victory Fund	\$1,700		\$500
	\$500	womenwinning State PAC	\$600	Amundson, Luther	
Alexander, Lynne			\$27,975	TRIAL-PAC	\$900
Minnesotans United for All Families	\$1,150	Alstad, Jennifer			\$900
	\$1,150	Minnesotans United for All Families	\$700	Amundson, Sue	
Alexander, Nancy B			\$700	Minnesotans United for All Families	\$500
Minnesotans United for All Families	\$1,242	Alter Capell, Linda			\$500
	\$1,242	Minnesotans United for All Families	\$715	Anderegg, Scott A	
Alexander, Patrick			\$715	Faegre Baker Daniels State-Reg Pol Fi	\$1,025
Freedom Club State PAC	\$13,000	Alter, Scott M		Minnesotans United for All Families	\$500
Minn Business Partnership PAC	\$5,000	Faegre Baker Daniels State-Reg Pol Fi	\$1,025		\$1,525
ProtectMyVote.com	\$1,000		\$1,025	Andersen, Edwin	
	\$19,000	Altman, Frank		DFL House Caucus	\$1,450
Alexandria Concrete		DFL Senate Caucus	\$1,000		\$1,450
ProtectMyVote.com	\$2,000	Minnesotans United for All Families	\$500	Andersen, James	
	\$2,000		\$1,500	Minn Business Partnership PAC	\$1,500
Alfuth, April A		Alton, Sharon			\$1,500
4th Congressional District DFL	\$1,035	Minnesotans United for All Families	\$525	Anderson Kelliher, Margaret	
	\$1,035		\$525	womenwinning State PAC	\$600
Allen, David M		Alvin Kooiman			\$600
Faegre Baker Daniels State-Reg Pol Fi	\$525	Independent Community Bankers of Mi PAC	\$560	Anderson, Andrew R	
	\$525		\$560	Faegre Baker Daniels State-Reg Pol Fi	\$1,025
Allen, Jim		Amadio, Bari W			\$1,025
Hospitality Political Action Committee	\$550	Nelson (Carla) for Senate	\$500	Anderson, Barbara	
	\$550		\$500	Minnesotans United for All Families	\$665
Allen, Kay		Amadio, Peter C			\$665
Minnesotans United for All Families	\$785	MEDPAC Minn Medical Political Action Comm	\$500	Anderson, Bradbury	
	\$785	Nelson (Carla) for Senate	\$500	Republican Party of Minn	\$30,000
Allen, Mark			\$1,000		\$30,000
Minn Realtors Political Action Committ	\$1,575	Amatruda, Thomas		Anderson, Bruce	
	\$1,575	MOHPA PAC	\$3,225	Minnesota For Marriage	\$1,000
Allen, Robert			\$3,225		\$1,000
Minnesotans United for All Families	\$805	Amdahl, Keane		Anderson, Bruce R	
	\$805	Minnesotans United for All Families	\$3,954	Independence Party of Minn	\$1,221
Allen, Ryan			\$3,954		\$1,221
Minnesotans United for All Families	\$955	Amen, Daniel J		Anderson, Chelsea	
	\$955	Faegre Baker Daniels State-Reg Pol Fi	\$500	Committee to Elect Oberloh (Alan)	\$500
Allen, Timothy John			\$500		\$500
Minnesotans United for All Families	\$605	Ames Forsythe, Anne		Anderson, Chuck	
	\$605	HRC Minnesota Family Freedom PAC	\$500	People in Construction Political Action Comm	\$1,000
Allendorf, C Richard			\$500		\$1,000
Minnesotans United for All Families	\$10,000	Ames, Raymond		Anderson, Claudia Russ	
	\$10,000	Senate Victory Fund	\$2,000	Catholics for Marriage Equality MN	\$1,250
Allison, Kyle			\$2,000		\$1,250
CAR, Comm of Auto Retailers	\$2,000				
	\$2,000				

Donors of \$500 or More to Constitutional Office, Senate, House of Representatives, and Judicial Candidates, Political Party Units, and Political Committees and Political Funds During 2011 and 2012

Anderson, Daniel G. Minn Chiropractic Political Action Comr	\$500 \$500	Anderson, Justin Independent Community Bankers of Mi PAC	\$805 \$805	Freedom Club State PAC	\$2,000 \$3,000
Anderson, Don Mark Anderson for MN Representative Committee	\$500 \$500	Anderson, Lane Carol Minnesotans United for All Families	\$540 \$540	Anderson, Samuel D Minn TruckPAC	\$500 \$500
Anderson, Eleanor F Minn CPAs Public Affairs Committee	\$500 \$500	Anderson, Larry D Independence Party of Minn	\$1,000 \$1,000	Anderson, Sarah DFL House Caucus	\$500 \$500
Anderson, Eric Minnesotans United for All Families	\$1,275 \$1,275	Anderson, Lee DFL House Caucus	\$2,500	Anderson, Sarah L HRCC	\$1,500 \$1,500
Anderson, Gary D DFL Senate Caucus	\$750 \$750	Anderson, Lee DFL Senate Caucus	\$2,500	Anderson, Scott Midcontinent Communications MN PAC	\$500
Anderson, George Freedom Club State PAC	\$63,000	Anderson, Lee Minnesotans United for All Families	\$15,500 \$20,500	Anderson, Scott Minn Business Partnership PAC	\$2,500
Anderson, George ProtectMyVote.com	\$10,000	Anderson, Leslie Independent Community Bankers of Mi PAC	\$931 \$931	Anderson, Scott Minn TruckPAC	\$722 \$3,722
Anderson, George Republican Party of Minn	\$15,000 \$88,000	Anderson, Lois A HRCC	\$500 \$500	Anderson, Steven R Faegre Baker Daniels State-Reg Pol Fi	\$500 \$500
Anderson, George E Citizens for Justice (Barry) Anderson	\$700	Anderson, Lon Human Rights Campaign National Marriage Fund	\$2,000 \$2,000	Anderson, Terry DFL Senate Caucus	\$1,000
Anderson, George E Citizens for Runbeck (Linda)	\$500 \$1,200	Anderson, Lynn Minnesotans United for All Families	\$1,300 \$1,300	Anderson, Terry Fillmore County RPM	\$500
Anderson, Gerald Dudley (Michael) for State Senate	\$500 \$500	Anderson, Margaret Minnesotans United for All Families	\$1,000 \$1,000	Anderson, Terry Senate Victory Fund	\$1,000 \$2,500
Anderson, Gregory Minn Realtors Political Action Committ	\$500 \$500	Anderson, Mark R CAR, Comm of Auto Retailers	\$600 \$600	Anderson, Tiffany Minn TruckPAC	\$500 \$500
Anderson, Gregory S IFAPAC Minn	\$1,000 \$1,000	Anderson, Nancy Halverson (Laurie) for House	\$500 \$500	Anderson, Violet Mark Anderson for MN Representative Committee	\$500 \$500
Anderson, Jackie Senate Victory Fund	\$2,200 \$2,200	Anderson, Nathan P Minn Emergency Physicians Action Committee	\$575 \$575	Andolshek, Richard Freedom Club State PAC	\$3,000 \$3,000
Anderson, Jade MOHPA PAC	\$3,225 \$3,225	Anderson, R Jeffrey DFL House Caucus	\$25,000	Andreason, Holly North Star SFAA-PAC	\$500 \$500
Anderson, James Minn Business Partnership PAC	\$1,500 \$1,500	Anderson, Rhys Phil Hansen for Senate	\$500 \$500	Andress, Mari Elizabeth Minnesotans United for All Families	\$670 \$670
Anderson, Jeff Carrie Ruud for Senate	\$500 \$500	Anderson, Richard SMART PAC	\$2,500 \$2,500	Andrew, Mike Sierra Club Political Committee	\$500 \$500
Anderson, Jeffrey R TRIAL-PAC	\$2,800 \$2,800	Anderson, Robert Minn Chamber of Commerce Leadersh Fd	\$900 \$900	Andrews, James Minnesota PAC	\$5,000 \$5,000
Anderson, Jeffrey Robert DFL Senate Caucus	\$25,000 \$25,000	Anderson, Rollie Citizens for Justice (Barry) Anderson	\$1,000	Andrews, Steve Sherburne County DFL	\$1,199 \$1,199
Anderson, John Minnesotans United for All Families	\$500 \$500			Andryski, Chris 35th Senate District RPM	\$520
Anderson, Joyce Kanabec County DFL	\$525 \$525			Andryski, Chris Freedom Club State PAC	\$2,000 \$2,520

Donors of \$500 or More to Constitutional Office, Senate, House of Representatives, and Judicial Candidates, Political Party Units, and Political Committees and Political Funds During 2011 and 2012

Annas, Robert		Arends, P Cynthia		Assali, B James	\$1,000
Human Rights Campaign National Marriage Fund	\$1,250	Minnesotans United for All Families	\$800	Minnesotans United for All Families	\$750
	\$1,250		\$800		\$750
Annexstad, Al		Arends, Thomas L		Asselstine, GB	
Minn Business Partnership PAC	\$5,000	Bill Weber for State Senate Volunteer Committee	\$500	DFL House Caucus	\$575
	\$5,000		\$500		\$575
Ansel, Jeffrey		Arnell, David		Atkins, Annette	
Winthrop & Weinstine PA Political Func	\$500	Faegre Baker Daniels State-Reg Pol Fi	\$1,025	Minnesotans United for All Families	\$1,295
	\$500		\$1,025		\$1,295
Antolak, Edward J		Arlinghaus, Mark		Atmore, William	
Antolak (Steven) for Judge	\$500	Minnesota For Marriage	\$750	Minnesotans United for All Families	\$2,142
	\$500		\$750		\$2,142
Antolak, Steven E		Armlin, Anthony		Atter, Allen Duane Jr	
Antolak (Steven) for Judge	\$4,336	DFL Senate Caucus	\$500	Minnesotans United for All Families	\$800
	\$4,336		\$500		\$800
Anyabwele, Talitha		Armour, Jon		Atwater Jr, H	
Terra Cole for State Representative	\$500	Winthrop & Weinstine PA Political Func	\$500	Senate Victory Fund	\$1,000
	\$500		\$500		\$1,000
Anzelc, Tom		Armstrong, Karin		Atwater, H.B.	
DFL House Caucus	\$600	MOHPA PAC	\$4,300	Minnesotans United for All Families	\$500
People for Tom Anzelc	\$4,000		\$4,300		\$500
	\$4,600	Armstrong, Reed A.		Atwater, John	
		Clean Energy PAC of Iberdrola Renewables LLC	\$2,400	Minnesotans United for All Families	\$5,000
			\$2,400		\$5,000
Apitz, John F		Arndt, Mary		Auberry, Brent A	
DFL Senate Caucus	\$600	Vote NOVember 6	\$512	Faegre Baker Daniels State-Reg Pol Fi	\$525
Friends of the Minn Zoo	\$1,300		\$512		\$525
HRCC	\$675	Arneson, J Thomas		Auclair, Sheri A	
Messerli & Kramer Political Action Corr	\$20,000	Minnesotans United for All Families	\$650	44th Senate District RPM NEW	\$790
St Paul Area Chamber of Commerce P	\$500		\$650		\$790
	\$23,075	Arnn, Larry		Augustson, Matt	
		Carmack (Brandon) for State Rep	\$500	Minnesotans United for All Families	\$1,000
			\$500		\$1,000
Aplikowski, Beverly		Arnold, Andrew M		Aune, Tim J.	
38A House District RPM	\$500	Human Rights Campaign National Marriage Fund	\$1,000	Duluth FirePAC	\$520
VOICES of Conservative Women State PAC	\$500		\$1,000		\$520
	\$1,000	Aronson, Goldberg Martha		Austin, Brian	
		Minnesotans United for All Families	\$760	Minnesotans United for All Families	\$750
			\$760		\$750
Appel, Marcia		Arsers, Samuel C		Austin, Tani	
Minnesotans United for All Families	\$965	Brown County RPM	\$750	VOICES of Conservative Women State PAC	\$5,000
	\$965		\$750		\$5,000
Appelbaum, Stuart		Arthur, Alan		Austin, William	
Minnesotans United for All Families	\$510	Minnesotans United for All Families	\$1,565	Freedom Club State PAC	\$153,000
	\$510		\$1,565	ProtectMyVote.com	\$10,000
		Arvig, Allen		Republican Party of Minn	\$5,000
Applebaum, Jonathan		Minn Cable Comm Assoc - PAC	\$1,000		\$168,000
John Benson Volunteer Committee	\$500	MTA PAC	\$600	Austin, William F	
	\$500		\$1,600	Jacobson (Theresa) Volunteer Commit	\$500
		Arzdorf-Schubbe, Margaret			\$500
Arcand, Tom		Minnesotans United for All Families	\$500	Austin, William M	
Food PAC of Minn	\$500		\$500	HRCC	\$50,000
	\$500	Asfaw, Sofya		VOICES of Conservative Women State PAC	\$5,000
Arden-Hunziker, Paul		Human Rights Campaign National Marriage Fund	\$1,000		\$55,000
Minnesotans United for All Families	\$5,902				
	\$5,902				

Donors of \$500 or More to Constitutional Office, Senate, House of Representatives, and Judicial Candidates, Political Party Units, and Political Committees and Political Funds During 2011 and 2012

Auth, Thomas HRCC	\$600 <hr/> \$600	Badgerow, Dana Minnesotans United for All Families	\$2,025 <hr/> \$2,025	Bailey, Cheryl L MOHPA PAC	\$4,300 <hr/> \$4,300
Avchen, Daniel Minnesotans United for All Families	\$3,000 <hr/> \$3,000	Badzin, Bryan Minnesota For Marriage	\$500 <hr/> \$500	Bailey, Nathon Minnesotans United for All Families	\$660 <hr/> \$660
Avenel-Navara, Cheryl Friends of Cheryl Avenel-Navara	\$3,565 <hr/> \$3,565	Badzin, Fern Marc Berris for Judge	\$500 <hr/> \$500	Bailey, Paul Hospitality Political Action Committee	\$600 <hr/> \$600
Avent, Sharon Citizens for Denny McNamara	\$500 <hr/> \$500	Badzin, Jim Marc Berris for Judge	\$500 <hr/> \$500	Baird, Macaran MEDPAC Minn Medical Political Action Comm	\$1,450 <hr/> \$1,450
Avent, Terry Citizens for Denny McNamara	\$500 <hr/> \$500	Baer, Ja Dee Phil Hansen for Senate	\$500 <hr/> \$500	Baird, Stephen R Winthrop & Weinstine PA Political Func	\$500 <hr/> \$500
Avery, John DRIVE- Democrat Republican Ind. Vote Edu.	\$1,020 <hr/> \$1,020	Baer, Joel Sandman (Paul) For District 4B	\$500 <hr/> \$500	Baker, Brian Action4Liberty	\$726 <hr/> \$726
Axtell, David Minnesotans United for All Families	\$505 <hr/> \$505	Baer, John Independent Community Bankers of Mi PAC	\$1,100 <hr/> \$1,100	Baker, David Minn Chamber of Commerce Leadersh Fd	\$1,790 <hr/> \$1,790
Ayling, Corey DFL Senate Caucus	\$500 <hr/> \$500	Baer, M Tim Minnesotans United for All Families	\$580 <hr/> \$580	Baker, Douglas M HRCC	\$5,000 <hr/> \$5,000
Babcock, Chad North Star SFAA-PAC	\$1,275 <hr/> \$1,275	Baese, Andrew Jenn Minnesotans United for All Families	\$810 <hr/> \$810	Baker, Douglas M Minn Business Partnership PAC	\$7,500 <hr/> \$7,500
Babine, Kim Minnesotans United for All Families	\$2,225 <hr/> \$2,225	Bagley, Lester DFL House Caucus	\$700 <hr/> \$700	Baker, Douglas M Minnesotans United for All Families	\$5,750 <hr/> \$5,750
Baca, Elena Human Rights Campaign National Marriage Fund	\$500 <hr/> \$500	Bagley, Lester DFL Senate Caucus	\$700 <hr/> \$700	Baker, Douglas M HRCC	\$5,000 <hr/> \$5,000
Bachman, Dale Minn Green Industry Political Action Committee	\$500 <hr/> \$500	Bagley, Lester HRCC	\$1,300 <hr/> \$1,300	Baker, Douglas M Minn TruckPAC	\$872 <hr/> \$872
Bachman, Karen Minnesotans United for All Families	\$1,250 <hr/> \$1,250	Bagley, Lester Senate Victory Fund	\$1,500 <hr/> \$1,500	Baker, Douglas M Minn TruckPAC	\$1,500 <hr/> \$1,500
Bachman, Peter Minnesotans United for All Families	\$500 <hr/> \$500	Bagnoli, Joseph T DFL House Caucus	\$550 <hr/> \$550	Baker, Douglas M Minn TruckPAC	\$1,500 <hr/> \$1,500
Bachul, Tracy Hospitality Political Action Committee	\$640 <hr/> \$640	Bagnoli, Joseph T Minnesotans United for All Families	\$500 <hr/> \$500	Baker, Douglas M Minn TruckPAC	\$1,500 <hr/> \$1,500
Bacig, Thomas DFL House Caucus	\$960 <hr/> \$960	Bahn, Lucy 26th Senate District DFL NEW	\$500 <hr/> \$500	Baker, Douglas M Minn TruckPAC	\$1,500 <hr/> \$1,500
Backstrom, Tom Multi Housing Political Action Committee	\$750 <hr/> \$750	Bahn, Lucy Minnesotans United for All Families	\$1,000 <hr/> \$1,000	Baker, Douglas M Minn TruckPAC	\$1,500 <hr/> \$1,500
Bacon, G Jane Minnesotans United for All Families	\$2,195 <hr/> \$2,195	Bahn, Mark 26th Senate District DFL NEW	\$500 <hr/> \$500	Baker, Douglas M Minn TruckPAC	\$1,500 <hr/> \$1,500
		Bahr, S Michael Minnesotans United for All Families	\$808 <hr/> \$808	Baker, Douglas M Minn TruckPAC	\$1,500 <hr/> \$1,500
		Baidas, Austin Minnesotans United for All Families	\$500 <hr/> \$500	Baker, Douglas M Minn TruckPAC	\$1,500 <hr/> \$1,500
		Baier, Cynthia Minnesota For Marriage	\$600 <hr/> \$600	Baker, Douglas M Minn TruckPAC	\$1,500 <hr/> \$1,500
		Bailey, Becky womenwinning State PAC	\$600 <hr/> \$600	Baker, Douglas M Minn TruckPAC	\$1,500 <hr/> \$1,500

Donors of \$500 or More to Constitutional Office, Senate, House of Representatives, and Judicial Candidates, Political Party Units, and Political Committees and Political Funds During 2011 and 2012

	<u>\$2,500</u>	Bans, Charles		Senate Victory Fund	<u>\$500</u>
Bakke, Christoper		Minn Bank State PAC	<u>\$1,100</u>		\$6,000
Lois Conroy for Judge	<u>\$1,300</u>		\$1,100	Barry, Jessica	
	\$1,300	Barber, Jack		Minnesotans United for All Families	<u>\$500</u>
Bakken, Brad		HRC Minnesota Family Freedom PAC	<u>\$3,500</u>		\$500
Doepke (Connie) for MN Senate	\$500		\$3,500	Barry, Michael	
Minn Chamber of Commerce Leadersh Fd	\$1,000	Barbetta, Jennifer		Minnesotans United for All Families	<u>\$1,000</u>
TwinWest Chamber of Commerce PAC	<u>\$2,000</u>	Minnesotans United for All Families	<u>\$500</u>		\$1,000
	\$3,500		\$500	Barry, Walter	
Bakken, Mary		Barkelew, Ann		HRCC	\$5,500
Doepke (Connie) for MN Senate	<u>\$500</u>	womenwinning State PAC	<u>\$600</u>	Republican Party of Minn	\$5,000
	\$500		\$600	Senate Victory Fund	<u>\$1,500</u>
Bakker-Rabdau, Marianne		Barker, Ryan C			\$12,000
Friends of (Ian) Alexander	<u>\$500</u>	Faegre Baker Daniels State-Reg Pol Fi	<u>\$525</u>	Barsness, Gail	
	\$500		\$525	Independent Community Bankers of Mi PAC	<u>\$1,063</u>
Bakko, Mark T		Barnes, Ben			\$1,063
Minn CPAs Public Affairs Committee	<u>\$500</u>	Minn DFL State Central Committee	<u>\$2,000</u>	Barsness, Robert	
	\$500		\$2,000	Independent Community Bankers of Mi PAC	<u>\$1,403</u>
Balboni, Fred		Barnes, Christopher			\$1,403
Human Rights Campaign National Marriage Fund	<u>\$2,250</u>	Dominium Political Fund	<u>\$1,150</u>	Barstad, Stacy	
	\$2,250		\$1,150	Minn Hospital PAC	<u>\$637</u>
Balis, Jillian		Barnes, Margaret			\$637
Human Rights Campaign National Marriage Fund	<u>\$500</u>	Minnesotans United for All Families	<u>\$500</u>	Bartell, Jessica	
	\$500		\$500	Minnesotans for Equality	<u>\$1,675</u>
Ball, Robert		Barnett, Bruce			\$1,675
Minnesotans United for All Families	<u>\$960</u>	CAR, Comm of Auto Retailers	<u>\$2,550</u>	Barthell, Ronald B	
	\$960		\$2,550	Minn CPAs Public Affairs Committee	<u>\$500</u>
Ballard, Kirk		Barnett, Jason			\$500
Minnesotans United for All Families	\$1,185	Minnesotans United for All Families	<u>\$1,335</u>	Bartkowski, Jay	
OutFront Minnesota Action	<u>\$500</u>		\$1,335	SOF-PAC	<u>\$525</u>
	\$1,685	Barnett, Timothy			\$525
Ballard, Shari		Winthrop & Weinstine PA Political Func	<u>\$500</u>	Bartley, Anne	
Minnesotans United for All Families	<u>\$1,000</u>		\$500	WIN Minnesota Political Action Fund	<u>\$20,000</u>
	\$1,000	Barnum, Jackie R			\$20,000
Ballantine, Daniel J.		Mower County DFL	<u>\$500</u>	Bartolutti, Sue	
Larkin Hoffman Political Fund	<u>\$760</u>		\$500	Minnesotans United for All Families	<u>\$1,035</u>
	\$760	Barnum, Stewart			\$1,035
Balos, Beverly		ProtectMyVote.com	<u>\$5,000</u>	Barton, Frances	
Minnesotans United for All Families	<u>\$1,000</u>		\$5,000	Dudley (Michael) for State Senate	<u>\$500</u>
	\$1,000	Barott, Bruce			\$500
Baltins, Andris		DRIVE- Democrat Republican Ind. Vot Edu.	<u>\$576</u>	Barton, Raymon	
Minnesotans United for All Families	<u>\$600</u>		\$576	HRCC	<u>\$2,500</u>
	\$600	Barr, Michael			\$2,500
Balto, Ann Nancy		HRC Minnesota Family Freedom PAC	<u>\$500</u>	Bartz, Eric	
Minnesotans United for All Families	<u>\$530</u>		\$500	Minnesotans United for All Families	<u>\$860</u>
	\$530	Barrett, David W			\$860
Bancroft, Ellen S		Faegre Baker Daniels State-Reg Pol Fi	<u>\$525</u>	Basara, Elizabeth	
Dorsey Political Fund	<u>\$708</u>		\$525	Gina Bauman for Senate	<u>\$500</u>
	\$708	Barrett, Russ			\$500
Bandimere, Richard		Hospitality Political Action Committee	<u>\$600</u>	Basil, Nicholas P	
Minn Realtors Political Action Committ	<u>\$2,215</u>		\$600	Minn CPAs Public Affairs Committee	<u>\$620</u>
	\$2,215	Barrett, Syneva			\$620
Bankson, John		Minnesotans United for All Families	<u>\$1,100</u>	Basombrio, Juan	
Minnesotans United for All Families	<u>\$500</u>		\$1,100	Dorsey Political Fund	<u>\$771</u>
	\$500	Barry, Charles			\$771
		HRCC	\$500		
		Michele PAC Minnesota	\$5,000		

Donors of \$500 or More to Constitutional Office, Senate, House of Representatives, and Judicial Candidates, Political Party Units, and Political Committees and Political Funds During 2011 and 2012

Bass, Dee		\$500	Beckfeld, Thomas J		
Minnesotans United for All Families	\$520		Paul Perovich for Senate	\$500	
	\$520			\$500	
Bastian, Bruce		\$500	Beckman, Kathleen		
Human Rights Campaign National Marriage Fund	\$100,000		Minn Realtors Political Action Committe	\$1,391	
	\$100,000			\$1,391	
Bastoni, Elizabeth		\$500	Beckman, Mary		
HRC Minnesota Family Freedom PAC	\$500		Minnesotans United for All Families	\$1,000	
Minnesotans United for All Families	\$2,250			\$1,000	
	\$2,750		Beckman, Thomas		
Bateman, Ann Christy		\$500	Clausen (Gregory) for Senate	\$500	
Minnesotans United for All Families	\$525			\$500	
	\$525		Beckmann, Kristin		
Bates, Alex		\$500	Minnesotans United for All Families	\$4,017	
Chisago County RPM	\$500		Project 515 PAC	\$500	
	\$500		womenwinning State PAC	\$1,812	
Battaglia, Joseph		\$500		\$6,329	
DRIVE- Democrat Republican Ind. Vote Edu.	\$1,575		Beckwith, Jessica		
	\$1,575		Minnesotans United for All Families	\$500	
Bauch, Walter G		\$500		\$500	
Larson (Scott) 4 MN Senate 64	\$500		Beebe, Frederick J.		
	\$500		DFL Senate Caucus	\$500	
Baucom, Kevin		\$500		\$500	
Human Rights Campaign National Marriage Fund	\$800		Behler, David W		
	\$800		RKM&C Fund	\$1,189	
Baudry, Linda		\$500		\$1,189	
Minnesotans United for All Families	\$500		Beeman, Orman William		
	\$500		Minnesotans United for All Families	\$660	
Baudry, M Alain		\$500		\$660	
Minnesotans United for All Families	\$500		Beers, Scott		
	\$500		Minnesotans United for All Families	\$500	
Bauer, G.J.		\$500		\$500	
Action4Liberty	\$500		Befort, F Stephen		
	\$500		Minnesotans United for All Families	\$1,000	
Bauer, Marie Susan		\$500		\$1,000	
Minnesotans United for All Families	\$510		Begovich, Joey		
	\$510		Minnesotans United for All Families	\$528	
Bauer, Mark		\$500		\$528	
Minnesotans United for All Families	\$1,440		Behrenbeck, Julia		
	\$1,440		Minnesotans United for All Families	\$500	
Bauer, W. Randall		\$500		\$500	
Human Rights Campaign National Marriage Fund	\$500		Beiswenger, Joel		
	\$500		Minn Hospital PAC	\$500	
Baum, Marc		\$500		\$500	
Minnesotans United for All Families	\$500		Beiswenger, Lu Ann		
	\$500		Citizens for Deb Kiel	\$500	
Bauman, Jeff		\$500		\$500	
Friends of David FitzSimmons	\$500		Beiswenger, Rodney		
	\$500		Citizens for Deb Kiel	\$500	
Baumann, Jeffery W		\$500		\$500	
Cindy (Pugh) for Minnesota	\$500		Beithon, Mark		
	\$500		CAR, Comm of Auto Retailers	\$2,000	
Baumann, Jeffrey		\$500		\$2,000	
Reinhardt (Andrew) Volunteer Commit	\$500		Beito, Dave		
	\$500		Minn Chamber of Commerce Leadersh Fd	\$780	
Baumgartner, Michael		\$500		\$780	
Minn Hospital PAC	\$500		Beckerleg, Craig		
	\$500		MAPE-PAC	\$814	
Baylor, Timothy		\$500		\$814	
Champion (Bobby Joe) for State Senat	\$500		BEAN, KARLAN		
	\$500		DRIVE- Democrat Republican Ind. Vote Edu.	\$500	
Bazin, Jeanette		\$500		\$500	
Minnesotans United for All Families	\$3,000		Beane, Laura J.		
	\$3,000		Clean Energy PAC of Iberdrola Renewables LLC	\$600	
Bazis, Jeanette		\$500		\$600	
Minnesotans United for All Families	\$1,135		Beardsley, Douglas P		
	\$1,135		CARE / PAC	\$550	
Beam, Gregory		\$500		\$550	
49th Senate District RPM NEW	\$915		Beattie, C. Robert		
HRCC	\$1,300		Minnesotans United for All Families	\$750	
	\$2,215			\$750	
BEAN, KARLAN		\$500	Beaulieu, Lesli		
DRIVE- Democrat Republican Ind. Vote Edu.	\$500		Minnesotans United for All Families	\$1,000	
	\$500			\$1,000	
Beane, Laura J.		\$500	Beck, Daniel C		
Clean Energy PAC of Iberdrola Renewables LLC	\$600		Winthrop & Weinstine PA Political Func	\$500	
	\$600			\$500	
Beardsley, Douglas P		\$500	Beck, Denise		
CARE / PAC	\$550		Minnesotans United for All Families	\$623	
	\$550			\$623	
Beattie, C. Robert		\$500	Beck, Warren		
Minnesotans United for All Families	\$750		Minnesotans United for All Families	\$500	
	\$750			\$500	
Beaulieu, Lesli		\$500	Becker, Charles		
Minnesotans United for All Families	\$1,000		Meagher & Geer PLLP Political Fund	\$609	
	\$1,000			\$609	
Beck, Daniel C		\$500	Becker, Isaac		
Winthrop & Weinstine PA Political Func	\$500		DFL House Caucus	\$2,000	
	\$500			\$2,000	
Beck, Denise		\$500	Becker, Karen		
Minnesotans United for All Families	\$623		Minn Realtors Political Action Committe	\$2,200	
	\$623			\$2,200	
Beck, Warren		\$500	Becker, Russell		
Minnesotans United for All Families	\$500		Minn Business Partnership PAC	\$12,500	
	\$500			\$12,500	
Becker, Charles		\$500	Beckerleg, Craig		
Meagher & Geer PLLP Political Fund	\$609		MAPE-PAC	\$814	
	\$609			\$814	
Becker, Isaac		\$500	Beckman, Michael		
DFL House Caucus	\$2,000		Paul Perovich for Senate	\$500	
	\$2,000			\$500	
Becker, Karen		\$500	Beckman, Kathleen		
Minn Realtors Political Action Committe	\$2,200		Minn Realtors Political Action Committe	\$1,391	
	\$2,200			\$1,391	
Becker, Russell		\$500	Beckman, Mary		
Minn Business Partnership PAC	\$12,500		Minnesotans United for All Families	\$1,000	
	\$12,500			\$1,000	
Beckerleg, Craig		\$500	Beckman, Thomas		
MAPE-PAC	\$814		Clausen (Gregory) for Senate	\$500	
	\$814			\$500	

Donors of \$500 or More to Constitutional Office, Senate, House of Representatives, and Judicial Candidates, Political Party Units, and Political Committees and Political Funds During 2011 and 2012

Beito, David			\$600	Bentley, Martha	
HRCC	\$1,500	Bennerotte, Thomas R.		Minnesotans United for All Families	\$1,000
Minn Bank State PAC	\$1,000	TRIAL-PAC	\$800		\$1,000
Minn Chamber of Commerce Leadersh Fd	\$500		\$800	Benz, Juventina	
Senate Victory Fund	\$1,500	Bennett, Bill		Friends for (Mandy) Benz	\$500
	\$4,500	Minn Chamber of Commerce Leadersh Fd	\$1,440		\$500
			\$1,440	Benzie-Lourey, Marlana	
Belden, Trevor J		Bennett, Glenn		Minnesotans United for All Families	\$850
Faegre Baker Daniels State-Reg Pol Fi	\$525	Pope County DFL	\$661		\$850
	\$525		\$661	Beran, C Susan	
Belin, Laura		Bennett, James S		Minnesotans United for All Families	\$950
Progressive Kick IE	\$1,500	Faegre Baker Daniels State-Reg Pol Fi	\$525		\$950
	\$1,500		\$525	Bercaw, C C	
Bellairs, Ellen		Bennett, Russ		Dorsey Political Fund	\$520
MOHPA PAC	\$4,300	Minn Chamber of Commerce Leadersh Fd	\$2,460		\$520
	\$4,300		\$2,460	Bercaw, Chris	
Beloff, James		Bennett, Steve		Minnesotans United for All Families	\$1,250
Minnesotans United for All Families	\$7,500	CAR, Comm of Auto Retailers	\$713		\$1,250
	\$7,500		\$713	Berdan, David	
Belvedere-Young, Grayce		Bennett, Steven R		MABC PAC	\$500
Minnesotans for Equality	\$1,000	Minn Eye PAC	\$730		\$500
	\$1,000		\$730	Berens, Lois	
Belzer, Jamie		Bennett, Sue		Minnesota For Marriage	\$1,000
CAR, Comm of Auto Retailers	\$750	Minnesotans United for All Families	\$500		\$1,000
	\$750		\$500	Berens, William J	
Benanav, Jay		Bennett, V Suzanne		Dorsey Political Fund	\$771
Minnesotans United for All Families	\$650	Minnesotans United for All Families	\$500		\$771
	\$650		\$500	Berg, Barry	
Benavides, Vanessa		Bennett, William D		Minnesotans United for All Families	\$5,700
Human Rights Campaign National Marriage Fund	\$1,600	ACEC/MN Political Action Committee	\$1,000		\$5,700
	\$1,600		\$1,000	Berg, Brian	
Benda, Matt		Benoit, Steven L.		MN Retailers IMPACT	\$500
Murray (Rich) for House 27A	\$500	Minn Power PAC	\$520		\$500
	\$500		\$520	Berg, Bryan	
Bendel-Stenzel, Ellen		Benson, David Brett		Minn Chamber of Commerce Leadersh Fd	\$500
Minnesotans United for All Families	\$654	Minnesotans United for All Families	\$504		\$500
	\$654		\$504	Berg, John	
Bendel-Stenzel, Michael		Benson, Donald		Minn Bank State PAC	\$1,100
Minnesotans United for All Families	\$1,000	HRCC	\$500		\$1,100
	\$1,000		\$500	Berg, Lori	
Bender, James		Benson, Doug		Minnesotans United for All Families	\$500
Minnesotans United for All Families	\$500	Minnesotans United for All Families	\$520		\$500
	\$500		\$520	Bergeland, Nancy	
Bendtsen, Leslie		Benson, Mike (Michael) W		Lac qui Parle County RPM	\$1,000
HRC Minnesota Family Freedom PAC	\$1,500	Mike Benson for Representative	\$834		\$1,000
	\$1,500		\$834	Berger, Christine V	
Bendtsen, Warner Leslie		Benson, Scott A		Minn Realtors Political Action Committe	\$864
HRC Minnesota Family Freedom PAC	\$500	DFL House Caucus	\$750		\$864
	\$500	DFL Senate Caucus	\$500	Berger, Emanuel	
Benedict, Greg		Minnesotans United for All Families	\$1,200	Human Rights Campaign National Marriage Fund	\$500
HRCC	\$5,000	OutFront Minnesota Action	\$650		\$500
	\$5,000		\$3,100	Berggren, Kris	
Benevento, Douglas H		Bentley, Keith		Minnesotans United for All Families	\$620
Xcel Energy Employees PAC	\$547	Minnesota For Marriage	\$500		\$620
	\$547		\$500	Bergh, Kjell	
Benjamin, John				Citizens for Justice (Barry) Anderson	\$500
Friends of MN School Bus Operators A	\$600				

Donors of \$500 or More to Constitutional Office, Senate, House of Representatives, and Judicial Candidates, Political Party Units, and Political Committees and Political Funds During 2011 and 2012

	\$500	Howe (Jeffrey) for House	\$500		\$500
Bergin, Timothy V		HRCC	\$1,250	Beyer, Eric	
Minn CPAs Public Affairs Committee	\$500	Minn Chamber of Commerce Leadersh	\$2,400	TRIAL-PAC	\$720
	\$500	Fd			\$720
Berglund, Carol H		O'Driscoll (Tim) for House	\$500	Beyer, Kevin	
Friends of Jerry McCarter	\$500	Senate Victory Fund	\$1,250	MTA PAC	\$1,080
	\$500	SOF-PAC	\$1,850		\$1,080
Bergmann, Linda		Voter ID for MN	\$500	Bhojuani, Gary	
Minnesota For Marriage	\$500		\$11,250	MIFSC PAC (MN Insurance & Financia	\$500
	\$500	Bernick, Pam		Services)	\$500
Bergmark, R. Edward		Friends of (Michelle) Fischbach	\$500	Bianco, A Joe	
Minnesotans United for All Families	\$500	Howe (Jeffrey) for House	\$500	Minnesotans United for All Families	\$550
	\$500	O'Driscoll (Tim) for House	\$500		\$550
Bergquist, Amy			\$1,500	Bickett, Dave	
Minnesotans for Equality	\$1,000	Bernoff, Andrew		MTA PAC	\$800
	\$1,000	Minnesotans United for All Families	\$525		\$800
Bergquist, Lynn Amy			\$525	Bicking, David	
Minnesotans United for All Families	\$8,030	Berns, Pat		5th Congressional District GPM	\$680
	\$8,030	Minnesotans United for All Families	\$500	Green Party of Minn	\$1,200
Bergseth, Richard			\$500		\$1,880
Beer PAC-Minn Beer Wholesalers Assn	\$657	Berntson, Wesley J.		Bieber, William	
	\$657	Duluth FirePAC	\$520	Minnesotans United for All Families	\$1,000
Bergstrom, James			\$520		\$1,000
Minnesotans United for All Families	\$1,000	Berquist, Charles C		Biebl, Andrew	
	\$1,000	Best & Flanagan Political Fund	\$1,074	Brown County RPM	\$650
Bergum, Gail			\$1,074	Minn CPAs Public Affairs Committee	\$750
DFL Senate Caucus	\$500	Berrie, Peter J			\$1,400
	\$500	Faegre Baker Daniels State-Reg Pol Fi	\$1,025	Bieging, A David	
Bergum, John			\$1,025	Minnesotans United for All Families	\$500
DFL Senate Caucus	\$500	Berris, Marc			\$500
	\$500	Marc Berris for Judge	\$5,162	Biehl, Thomas R	
Berkelman, Thomas R			\$5,162	Faegre Baker Daniels State-Reg Pol Fi	\$525
Minn Cable Comm Assoc - PAC	\$500	Bertini, Catherine			\$525
	\$500	Human Rights Campaign National	\$1,000	Biersdorf, Lee A.	
Berkowitz, Shayna		Marriage Fund	\$1,000	Volunteers for (Scott) Dibble	\$500
Minnesotans First	\$75,500	Bertossi, Douglas A			\$500
Minnesotans United for All Families	\$650	Minn CPAs Public Affairs Committee	\$500	Biersdorf, Lee Ann	
	\$76,150		\$500	DFL House Caucus	\$500
Berman, Michael		Bertrand, James J		HRC Minnesota Family Freedom PAC	\$2,500
Minnesotans United for All Families	\$500	Leonard Street and Deinard PAC	\$1,320	Minnesotans United for All Families	\$6,250
	\$500		\$1,320		\$9,250
Berman, S. Michael		Beson, William		Bifulk, Matthew	
HRC Minnesota Family Freedom PAC	\$2,500	Minnesotans United for All Families	\$550	Minnesotans United for All Families	\$500
Human Rights Campaign National	\$5,000		\$550		\$500
Marriage Fund	\$7,500	Bessinger, Blanton		Bifulk, Phillip Edward	
Berner, G Mary		MEDPAC Minn Medical Political Action	\$1,500	Minnesotans United for All Families	\$1,000
Minnesotans United for All Families	\$2,800	Comm	\$1,500		\$1,000
	\$2,800	Bethke, Mary		Bifulk, Phillip J	
Bernick, Dean		Minn Chamber of Commerce Leadersh	\$1,200	Citizens for Justice (Barry) Anderson	\$2,000
Beer PAC-Minn Beer Wholesalers Assn	\$1,850	Fd	\$1,200		\$2,000
SOF-PAC	\$1,850	Betsinger, Patricia		Biggs, Leslie	
	\$3,700	Minnesotans United for All Families	\$1,200	Human Rights Campaign National	\$1,000
Bernick, Jason			\$1,200	Marriage Fund	\$1,000
14th Senate District RPM NEW	\$650	Bettters, Gary		Bigos, Ted	
Beer PAC-Minn Beer Wholesalers Assn	\$1,850	Pat Hall for Senate	\$500	Multi Housing Political Action Committe	\$5,000
Friends of (Michelle) Fischbach	\$500				\$5,000

Donors of \$500 or More to Constitutional Office, Senate, House of Representatives, and Judicial Candidates, Political Party Units, and Political Committees and Political Funds During 2011 and 2012

Bilek, Jennell Minnesotans United for All Families	\$500 <hr/> \$500	Bishop, W Scott Human Rights Campaign National Marriage Fund	\$500 <hr/> \$500	Bland, Richard Meagher & Geer PLLP Political Fund	\$681 <hr/> \$681
Bilotta, Robert Minnesota For Marriage	\$1,000 <hr/> \$1,000	Bisignani, A Mark Minnesotans United for All Families	\$2,000 <hr/> \$2,000	Blankenship, Janelle Faegre Baker Daniels State-Reg Pol Fi	\$525 <hr/> \$525
Bingham, O. Clifton Human Rights Campaign National Marriage Fund	\$500 <hr/> \$500	Biske, John Human Rights Campaign National Marriage Fund	\$2,400 <hr/> \$2,400	Blatz, Kathleen Minnesotans United for All Families Our Vote Our Future	\$3,000 <hr/> \$1,000 <hr/> \$4,000
Birchem, James CARE / PAC	\$1,000 <hr/> \$1,000	Bissonett, James Freedom Club State PAC	\$3,000 <hr/> \$3,000	Blauvelt, Tomhave Martha Minnesotans United for All Families	\$1,012 <hr/> \$1,012
Birchem, Kathy CARE / PAC	\$1,000 <hr/> \$1,000	Bix, Brian Minnesotans United for All Families	\$1,000 <hr/> \$1,000	Blauvelt, William Minnesotans United for All Families	\$500 <hr/> \$500
Bird, Darin COLL PAC	\$500 <hr/> \$500	Bjelland, Eric Downey (Keith) for Senate	\$500 <hr/> \$500	Blaxill, Mark Canary Party of Minnesota	\$25,000 <hr/> \$25,000
Bird, Jeffery Minnesota For Marriage	\$5,000 <hr/> \$5,000	Bjelland, Joan Downey (Keith) for Senate	\$500 <hr/> \$500	Blazar, William A Minn Chamber of Commerce Leadersh Fd	\$2,160 <hr/> \$2,160
Birge, James S Faegre Baker Daniels State-Reg Pol Fi	\$525 <hr/> \$525	Bjork, Beth DFL House Caucus DFL Senate Caucus	\$1,000 <hr/> \$3,000 <hr/> \$4,000	Bless, Dennis Friends of Minn Nurse Anesthetists	\$500 <hr/> \$500
Birk, Candace Minnesotans United for All Families	\$525 <hr/> \$525	Bjork, David Minnesotans United for All Families OutFront Minnesota Action	\$3,625 <hr/> \$800 <hr/> \$4,425	Block, William R Minn Manufactured Home PAC	\$1,000 <hr/> \$1,000
Birk, Peggy Minnesotans United for All Families	\$500 <hr/> \$500	Bjork, Robert Minn Chamber of Commerce Leadersh Fd	\$1,350 <hr/> \$1,350	Bloemendaal, Curt (Joe) Schomacker Volunteer Committe	\$500 <hr/> \$500
Birkeland, Karin WIN Minnesota Political Action Fund	\$10,000 <hr/> \$10,000	Bjornnes, Norm Multi Housing Political Action Committe	\$1,257 <hr/> \$1,257	Bloemendaal, Curtis Bill Weber for State Senate Volunteer Committee	\$500 <hr/> \$500
Biros, Michelle H Minn Emergency Physicians Action Committee	\$500 <hr/> \$500	Black, Neal (Diane) Anderson Volunteer Committe	\$500 <hr/> \$500	Bloemendaal, Marilyn (Joe) Schomacker Volunteer Committe	\$500 <hr/> \$500
Bisanz, Robert Multi Housing Political Action Committe	\$3,611 <hr/> \$3,611	Blackwell, Jerry Minnesotans United for All Families	\$1,000 <hr/> \$1,000	Blom, Paul Minnesotans United for All Families	\$1,940 <hr/> \$1,940
Bishop, Craig 7th Congressional District RPM	\$681 <hr/> \$681	Blair, E. Mark Human Rights Campaign National Marriage Fund	\$600 <hr/> \$600	Blomquist, Paul Minnesotans United for All Families	\$1,000 <hr/> \$1,000
Bishop, Gail Minnesotans United for All Families	\$1,100 <hr/> \$1,100	Blaiser, Clint Multi Housing Political Action Committe	\$2,006 <hr/> \$2,006	Bloodgood, Patricia A Minnesotans United for All Families Public Safety Matters Campaign	\$1,150 <hr/> \$500 <hr/> \$1,650
Bishop, Laura Minnesotans United for All Families	\$500 <hr/> \$500	Blake, Daniel Minnesota For Marriage	\$500 <hr/> \$500	Bloom, Stuart MOHPA PAC	\$4,300 <hr/> \$4,300
Bishop, Marion Human Rights Campaign National Marriage Fund	\$1,300 <hr/> \$1,300	Blake, Mark A IFAPAC Minn	\$500 <hr/> \$500	Bloomberg, L Laura Minnesotans United for All Families	\$500 <hr/> \$500
Bishop, Toby Minnesotans United for All Families	\$14,500 <hr/> \$14,500				

Donors of \$500 or More to Constitutional Office, Senate, House of Representatives, and Judicial Candidates, Political Party Units, and Political Committees and Political Funds During 2011 and 2012

Bloomberg, Michael Minnesotans United for All Families	\$125,000 <u>\$125,000</u>	Bodine, Stephen W Minn CPAs Public Affairs Committee	\$650 <u>\$650</u>	Bomberger, Jon A Faegre Baker Daniels State-Reg Pol Fi	\$525 <u>\$525</u>
Bloomer, Steve CAR, Comm of Auto Retailers	\$2,788 <u>\$2,788</u>	Bodmer, Thomas Minnesotans United for All Families	\$750 <u>\$750</u>	Bongard, William O. DFL House Caucus	\$500
Bloomer, William ProtectMyVote.com	\$1,000 <u>\$1,000</u>	Boeglin, Daniel L Faegre Baker Daniels State-Reg Pol Fi	\$525 <u>\$525</u>	TRIAL-PAC	\$1,800 <u>\$2,300</u>
Blowers, Paul HRC Minnesota Family Freedom PAC	\$1,000 <u>\$1,000</u>	Boehler, L Brenda Minnesotans United for All Families	\$500 <u>\$500</u>	Bonham, Barbara Emilys List - Minn	\$500 <u>\$500</u>
Blum, J Michael Minnesotans United for All Families	\$500 <u>\$500</u>	Boekhoff, Jay Minnesotans United for All Families	\$1,850 <u>\$1,850</u>	Bonine, Michelle Multi Housing Political Action Committe	\$2,055 <u>\$2,055</u>
Blum, Joseph (Joe) M Blum (Joe) Volunteer Committee	\$20,208 <u>\$20,208</u>	Boelhower, Gary Minnesotans United for All Families	\$730 <u>\$730</u>	Bonner, Hugh J Minn CPAs Public Affairs Committee	\$1,000 <u>\$1,000</u>
Blumberg, Carla Minnesotans United for All Families	\$1,750 <u>\$1,750</u>	Boente, Matthew MOHPA PAC	\$4,300 <u>\$4,300</u>	Bonoff, Terri Minnesotans United for All Families	\$500 <u>\$500</u>
Blumenshine, Nathan Our Vote Our Future	\$1,000 <u>\$1,000</u>	Boerboom, Thomas CARE / PAC	\$500 <u>\$500</u>	Boom, W Dennis Minnesotans United for All Families	\$500 <u>\$500</u>
Blumer, Barb Aging Services of Minn	\$1,560 <u>\$1,560</u>	Boettge, Douglas R Leonard Street and Deinard PAC	\$520 <u>\$520</u>	Boone, Carl Human Rights Campaign National Marriage Fund	\$500 <u>\$500</u>
Bly, Noah Minnesotans United for All Families	\$500 <u>\$500</u>	Bogart, Stacy Minn Chamber of Commerce Leadersh Fd	\$2,500 <u>\$2,500</u>	Booth, David Minnesotans United for All Families	\$1,467 <u>\$1,467</u>
Boardman, Debra Minn Hospital PAC	\$655 <u>\$655</u>	Bohan, Jean Becky Minnesotans United for All Families	\$510 <u>\$510</u>	Boran, Patrick Minn Hospital PAC	\$525 <u>\$525</u>
Bob Barsness Independent Community Bankers of Mi PAC	\$1,373 <u>\$1,373</u>	Bohannon, Timothy IFAPAC Minn	\$655 <u>\$655</u>	Bordwell, Tom Minn Cable Comm Assoc - PAC	\$1,150 <u>\$1,150</u>
Bobeck, John Human Rights Campaign National Marriage Fund	\$1,000 <u>\$1,000</u>	Bohlig, Kevin North Star SFAA-PAC	\$600 <u>\$600</u>	Boren, Rodney A Minnesotans United for All Families	\$1,100 <u>\$1,100</u>
Bobich, Fred & Gwynne Minn Chamber of Commerce Leadersh Fd	\$5,930 <u>\$5,930</u>	Bois, Brent Minn TruckPAC	\$820 <u>\$820</u>	Borg, Eugene Schwichtenberg (Bruce) Volunteer Committee	\$500 <u>\$500</u>
Bocan, David E. RKM&C Fund	\$1,061 <u>\$1,061</u>	Bois, Melville R Minn TruckPAC	\$500 <u>\$500</u>	Borger, John P Faegre Baker Daniels State-Reg Pol Fi	\$500 <u>\$500</u>
Bock, Jerome Paul Minnesotans United for All Families	\$2,035 <u>\$2,035</u>	Bolanos-Fabres, Patricia Friends of Jerry McCarter	\$500 <u>\$500</u>	Borgerding, George HRCC	\$1,500
Bock, Paul J Minnesotans United for All Families	\$825 <u>\$825</u>	Bolger, Patricia Minnesotans United for All Families	\$710 <u>\$710</u>	Senate Victory Fund	\$525 <u>\$2,025</u>
Boden, David CUVOL	\$500 <u>\$500</u>	Bolstad, V Paul Minnesotans United for All Families	\$550 <u>\$550</u>	Borine, Sharon 48th Senate District DFL NEW	\$2,270 <u>\$2,270</u>
		Bolt, Gary Minnesotans United for All Families	\$509 <u>\$509</u>	Borman, Marvin Minnesotans United for All Families	\$1,500 <u>\$1,500</u>
				Borman, Tom DFL House Caucus	\$500
				Minnesotans United for All Families	\$1,000

Donors of \$500 or More to Constitutional Office, Senate, House of Representatives, and Judicial Candidates, Political Party Units, and Political Committees and Political Funds During 2011 and 2012

	<u>\$1,500</u>	Bowie, Darren		Brandenburg, Nathan	
Borowski, Craig M		Human Rights Campaign National	\$500	TwinWest Chamber of Commerce PAC	\$1,100
Faegre Baker Daniels State-Reg Pol Fi	\$525	Marriage Fund			<u>\$1,100</u>
	<u>\$525</u>		<u>\$500</u>		
Borrud, Aleta		Bowman, Rae Jenna		Brandes, Joan	
Minnesotans United for All Families	\$2,275	Minnesotans United for All Families	\$560	Minnesotans United for All Families	\$500
Olmsted County DFL	\$600		<u>\$560</u>		<u>\$500</u>
	<u>\$2,875</u>	Boyd, Shirley		Brandstetter, Dennis	
Borrup, Carter Tom		Minnesotans United for All Families	\$1,100	Minnesota For Marriage	\$1,000
Minnesotans United for All Families	\$750		<u>\$1,100</u>		<u>\$1,000</u>
	<u>\$750</u>	Boyd, Tim		Brandt, Chris	
Boshkoff, Ellen E		North Star SFAA-PAC	\$960	Mark W Uglem Candidate Volunteer	\$500
Faegre Baker Daniels State-Reg Pol Fi	\$525		<u>\$960</u>	Committee	<u>\$500</u>
	<u>\$525</u>	Boyd, Tom		Brandt, Mellissa A	
Boskind, Alan Paul		Winthrop & Weinstine PA Political Func	\$500	Mark W Uglem Candidate Volunteer	\$500
Human Rights Campaign National	\$50,000		<u>\$500</u>	Committee	<u>\$500</u>
Marriage Fund		Boyd-Smith, Stephen		Brandt, Michael	
	<u>\$50,000</u>	Minnesotans United for All Families	\$642	Minnesotans United for All Families	\$500
Bossard, Connie			<u>\$642</u>		<u>\$500</u>
Minn Realtors Political Action Committe	\$1,458	Boyle, James		Brandt, Wayne E	
	<u>\$1,458</u>	Minnesotans United for All Families	\$1,520	3rd Senate District DFL NEW	\$500
Boston, Joe			<u>\$1,520</u>		<u>\$500</u>
TwinWest Chamber of Commerce PAC	\$725	Boynton, Jason P		Brantman, Frank	
	<u>\$725</u>	Minn CPAs Public Affairs Committee	\$775	Freedom Club State PAC	\$3,000
Bot, Richard			<u>\$775</u>		<u>\$3,000</u>
Lyon County RPM	\$1,000	Braaten, Nicholai		Bratvold, Diane B	
	<u>\$1,000</u>	Minnesotans United for All Families	\$850	Citizens for Justice David Stras	\$850
Bothwell, Marty			<u>\$850</u>		<u>\$850</u>
North Star SFAA-PAC	\$1,050	Brachman, Armand		Braun, Adam	
	<u>\$1,050</u>	Dominium Political Fund	\$5,520	Minnesotans United for All Families	\$650
Bougy, Catherine			<u>\$5,520</u>		<u>\$650</u>
Minnesotans United for All Families	\$600	Bradley, Samuel		Braun, Alan	
	<u>\$600</u>	Minnesotans United for All Families	\$1,495	Minnesotans United for All Families	\$1,000
Bouquet, John M			<u>\$1,495</u>		<u>\$1,000</u>
Nelson (Carla) for Senate	\$500	Bradley, William		Braun, C. Tom	
	<u>\$500</u>	Housley (Karin) For Senate	\$500	Minnesotans United for All Families	\$10,000
Bouquet, Marcia M			<u>\$500</u>		<u>\$10,000</u>
Nelson (Carla) for Senate	\$500	Brady, Deanna		Braun, G Alan	
	<u>\$500</u>	Minn Chamber of Commerce Leadersh	\$500	Minnesotans United for All Families	\$37,500
Bourdon, Jerry		Fd	<u>\$500</u>		<u>\$37,500</u>
ACEC/MN Political Action Committee	\$500	Brady, Kevin		Braun, Thomas	
	<u>\$500</u>	Friends for (Jeremy) Miller	\$500	DFL House Caucus	\$2,923
Boutwell, William			<u>\$500</u>	Minnesotans United for All Families	\$1,000
Minn Power PAC	\$520	Braham, Daryl			<u>\$3,923</u>
	<u>\$520</u>	Minn Realtors Political Action Committe	\$1,000	Brawner, Paul	
Bowbeer, Hildy			<u>\$1,000</u>	HRCC	\$950
Minnesotans United for All Families	\$1,100	Brainerd, Mary			<u>\$950</u>
	<u>\$1,100</u>	Health Partners Civic Affairs Council	\$1,500	Bray, Michelle K	
Bowers, Brian		Minn Business Partnership PAC	\$5,000	Faegre Baker Daniels State-Reg Pol Fi	\$525
HRCC	\$500		<u>\$6,500</u>		<u>\$525</u>
Minn Chamber of Commerce Leadersh	\$550	Braman, Stephanie		Bray, Ron	
Fd		Minnesotans United for All Families	\$500	ACEC/MN Political Action Committee	\$500
Minnesota For Marriage	\$500		<u>\$500</u>		<u>\$500</u>
	<u>\$1,550</u>	Brand, Steve		Breckner, Robert	
Bowers, John		RKM&C Fund	\$934	Minnesota For Marriage	\$1,000
Libertarian Party of Minn	\$1,265		<u>\$934</u>		<u>\$1,000</u>
	<u>\$1,265</u>				

Donors of \$500 or More to Constitutional Office, Senate, House of Representatives, and Judicial Candidates, Political Party Units, and Political Committees and Political Funds During 2011 and 2012

Bredhoeft, Mark	Minnesotans United for All Families	\$1,700	Brimhall, Tom	CAR, Comm of Auto Retailers	\$500	Brones, Valerie M	Minn Realtors Political Action Committe	\$500
		\$1,700			\$500			\$500
Bredemeier, Michael	Minnesotans United for All Families	\$772	Brimmer, H Andrew	Minnesotans United for All Families	\$2,500	Brooks, Avery Karen	Minnesotans United for All Families	\$2,500
		\$772			\$2,500			\$2,500
Breen, Richard	Minnesotans United for All Families	\$700	Brinduse, Paul Steve	Minnesotans United for All Families	\$605	Brooks, James	Minn DFL State Central Committee	\$5,000
		\$700			\$605			\$5,000
Breitinger, Jennifer	HRCC	\$1,000	Brines, Nicolas	Minnesotans United for All Families	\$500	Brooks, Phillip	Food PAC of Minn	\$500
		\$1,000			\$500			\$500
Brekke, Burma	Crow Wing County DFL	\$1,025	Bringman, S. Gregory	Minnesotans United for All Families	\$535	Bross, Richard A	Minn Chamber of Commerce Leadersh Fd	\$500
		\$1,025			\$535			\$500
Brekke, Jon P	GREAT (Great River Energy Action Te State)	\$2,184	Brinton, Gene F	Gimse (Joe) for Senate	\$500	Bross, Suzanne	Minn Chamber of Commerce Leadersh Fd	\$500
		\$2,184			\$500			\$500
Brelje, Anna	Minnesotans United for All Families	\$680	Brinton, Nola G	Gimse (Joe) for Senate	\$500	Brost, Barbara	Minn Chiropractic Political Action Comr	\$500
		\$680			\$500			\$500
Brenden, Peggy	Minnesotans United for All Families	\$4,750	Brisbin, G Abra	Minnesotans United for All Families	\$500	Brotherson, James R	Faegre Baker Daniels State-Reg Pol Fi	\$525
		\$4,750			\$500			\$525
Brennan, Katherine	Minnesotans First	\$1,000	Brisson, Janet	Minnesota For Marriage	\$500	Brouwer, Estelle	DFL Senate Caucus	\$500
	Minnesotans United for All Families	\$700			\$500			\$500
		\$1,700	Britt, Eric	Minnesotans United for All Families	\$1,600	Brown, B A	Dorsey Political Fund	\$645
Brenny, Joyce	Minn TruckPAC	\$1,200			\$1,600			\$645
		\$1,200	Britton, Audrey	Friends of Audrey Britton	\$849	Brown, Chad	Minnesotans United for All Families	\$640
Breviu, John	Leonard Street and Deinard PAC	\$920			\$849			\$640
		\$920	Britton, Ronald L	8th Congressional District RPM	\$1,191	Brown, David K	Brotherhood of Locomotive Engineers Trainmen	\$820
Brew, Sarah L	Faegre Baker Daniels State-Reg Pol Fi	\$1,025		St Louis County RPM	\$4,683			\$820
		\$1,025	Brobston, David E		\$5,874	Brown, Harold	CAR, Comm of Auto Retailers	\$500
Breymeier, Nancy	52nd Senate District DFL NEW	\$1,383		Andrew Brobston for Senate	\$500			\$500
		\$1,383	Brobston, Linda L	Andrew Brobston for Senate	\$500	Brown, Jeffrey J	Faegre Baker Daniels State-Reg Pol Fi	\$525
Bridgestock, Betty	Isaacson (Jason) for Minnesota	\$500			\$500			\$525
		\$500	Brody, William	Minnesotans United for All Families	\$500	Brown, Karen	Minnesota For Marriage	\$1,000
Brierton, David	Dominium Political Fund	\$5,000			\$500			\$1,000
		\$5,000	Broin, Jeff	DFL Senate Caucus	\$500	Brown, Luann	WIN Minnesota Political Action Fund	\$2,500
Briggs, Dee	Committee to elect Raymond Dehn	\$500		HRCC	\$1,000			\$2,500
		\$500		Senate Victory Fund	\$1,000	Brown, Maritta Emily	Minnesotans United for All Families	\$1,003
Bright, Jason	Minnesotans United for All Families	\$7,500			\$2,500			\$1,003
	Project 515 PAC	\$2,500	Broman, Craig	Minn Hospital PAC	\$500	Brown, Mike	CAR, Comm of Auto Retailers	\$500
	Volunteers for (Scott) Dibble	\$500			\$500			\$500
		\$10,500	Bromelkamp, Michael L	Minn CPAs Public Affairs Committee	\$600			\$500
Brimhall, Steve	CAR, Comm of Auto Retailers	\$500			\$600			\$500
		\$500						

Donors of \$500 or More to Constitutional Office, Senate, House of Representatives, and Judicial Candidates, Political Party Units, and Political Committees and Political Funds During 2011 and 2012

Brown, Neil W HRCC	\$750	Bryant, Shawn Minnesotans United for All Families	\$525	Buffalo, Henry Jacobson Buffalo PAC	\$1,250
	\$750		\$525		\$1,250
Brown, O. Charles Swanson (John) for State House	\$500	Bubul, Stephen Minnesotans United for All Families	\$1,000	Buffham, Patrica 44th Senate District RPM NEW	\$1,489
	\$500		\$1,000		\$1,489
Brown, Robin Human Rights Campaign National Marriage Fund	\$500	Buchanan, Paul Mark Human Rights Campaign National Marriage Fund	\$2,500	Building Restoration Corporation ProtectMyVote.com	\$10,000
	\$500		\$2,500		\$10,000
Brown, Steven Human Rights Campaign National Marriage Fund	\$600	Buchanan, Richard Human Rights Campaign National Marriage Fund	\$600	Bullock, Adelaide Minnesota For Marriage	\$500
	\$600		\$600		\$500
Brown, Steven R ACEC/MN Political Action Committee	\$500	Bucher, Thomas DRIVE- Democrat Republican Ind. Votr Edu.	\$960	Bundy, Kerry L Faegre Baker Daniels State-Reg Pol Fi Minnesotans United for All Families	\$1,025 \$500
	\$500		\$960		\$1,525
Brown, T Ellen Minnesotans United for All Families	\$1,180	Buchholz, Brian Minn Hospital PAC	\$500	Burchett, Cary John Human Rights Campaign National Marriage Fund	\$1,000
	\$1,180		\$500		\$1,000
Brown, Trent Minnesota For Marriage	\$500	Buchman, John T. TRIAL-PAC	\$850	Burdick, Ken Minn Business Partnership PAC	\$2,500
	\$500		\$850		\$2,500
Brownlow, Eric Minn Realtors Political Action Committe	\$2,495	Buckingham, Elizabeth C Minnesotans United for All Families	\$510	Burg, Jerry Minnesotans United for All Families Susan Allen for 62B Campaign	\$2,963 \$500
	\$2,495		\$510		\$3,463
Bruckner, W. Joseph Citizens for Justice David Stras Lockridge Grindal Nauen PLLP State P Fnd	\$600 \$23,170	Buckler, Robert B 3rd Senate District DFL NEW	\$500	Burger, Greg S Bill Weber for State Senate Volunteer Committee	\$500
Minnesotans United for All Families	\$500		\$500		\$500
	\$24,270	Budd, Theodore M Faegre Baker Daniels State-Reg Pol Fi	\$1,025	Burger, Michael Whig Party of Minnesota	\$1,350
			\$1,025		\$1,350
Bruggeman, Sally Minnesotans United for All Families	\$536	Budde, Edward Paul Minnesotans United for All Families	\$1,400	Burgeson, Brian Voter ID for MN	\$500
	\$536		\$1,400		\$500
Brunk, Ronald Minnesotans United for All Families	\$1,100	Budde, Paul Edward Minnesotans United for All Families	\$500	Burgeson, John Voter ID for MN	\$500
	\$1,100		\$500		\$500
Brunswick, Jacques Minnesotans United for All Families	\$500	Buehler, Brian Hospitality Political Action Committee	\$900	Burgess, Joseph A Citizens for Justice (Barry) Anderson	\$500
	\$500		\$900		\$500
Brutlag, Gwen McNamar (Jay) for House	\$500	Buehler, Nancy Action4Liberty	\$1,850	Burgum, Barbara Minnesotans United for All Families	\$500
	\$500		\$1,850		\$500
Bryan Grove Independent Community Bankers of Mi PAC	\$505	Buehler, Robert 48th Senate District RPM NEW Freedom Club State PAC	\$500 \$2,000	Burhan, Charles Gazelka (Paul) Volunteer Committee	\$500
	\$505		\$2,500		\$500
Bryant, Alen Michael Minnesotans United for All Families	\$500	Buerkle, Edward Minn Bank State PAC	\$500	Burke, Daniel Minnesota For Marriage	\$500
	\$500		\$500		\$500
Bryant, Michael TRIAL-PAC	\$1,020	Buesgens, Barbara Minnesota For Marriage	\$1,050	Burke, Forrest Minnesotans United for All Families	\$1,000
	\$1,020		\$1,050		\$1,000
Bryant, Michael A Minnesotans First TRIAL-PAC	\$2,500 \$1,220	Buettner, H Heide Minnesotans United for All Families	\$500	Burke, Nicholas M Minnesotans United for All Families	\$500
	\$3,720		\$500		\$500

Donors of \$500 or More to Constitutional Office, Senate, House of Representatives, and Judicial Candidates, Political Party Units, and Political Committees and Political Funds During 2011 and 2012

Burkhart, Robbie		Burt, Wendy		Buttenwieser, Peter	
HRCC	\$2,500	Minnesotans United for All Families	\$530	DFL Senate Caucus	\$2,500
Minn Chamber of Commerce Leadersh Fd	\$1,000		\$530		\$2,500
	\$3,500	Burton, John A		Buttrick, Stuart R	
Burkhartsmeier, Frank H		Best & Flanagan Political Fund	\$1,182	Faegre Baker Daniels State-Reg Pol Fi	\$525
Clean Energy PAC of Iberdrola Renewables LLC	\$600		\$1,182		\$525
	\$600	Burton, Verona D		Butzow, Barry	
Burkland, Carl		19th Senate District DFL NEW	\$1,250	HRCC	\$2,400
MEDPAC Minn Medical Political Action Comm	\$800		\$1,250	Senate Victory Fund	\$2,750
	\$800	Burwell, Rodney			\$5,150
Burley, David		HRCC	\$10,000	Butzow, Suzanne	
Hospitality Political Action Committee	\$1,200	Republican Party of Minn	\$25,000	Minnesotans United for All Families	\$650
	\$1,200	Senate Victory Fund	\$10,000		\$650
Burnes, Gregory			\$45,000	Byer, Brian	
DRIVE- Democrat Republican Ind. Votr Edu.	\$960	Burwell, Rodney P		Minnesota For Marriage	\$600
	\$960	Citizens for Justice (Barry) Anderson	\$2,000		\$600
Burnet, Ralph			\$2,000	Byers, Jennifer	
Minn Business Partnership PAC	\$5,000	Buryska, Shawn		Minn Chamber of Commerce Leadersh Fd	\$960
Minnesotans United for All Families	\$1,000	Minn Realtors Political Action Committe	\$1,875		\$960
	\$6,000		\$1,875	Bylund, Jacob D	
Burnham, Gavin L		Busby, Adrienne F		Faegre Baker Daniels State-Reg Pol Fi	\$1,025
Minn CPAs Public Affairs Committee	\$600	Faegre Baker Daniels State-Reg Pol Fi	\$525		\$1,025
	\$600		\$525	Byrd, Jeffrey	
Burns, Beth		Busch, David		Minn Realtors Political Action Committe	\$800
Minnesotans United for All Families	\$500	Minnesota For Marriage	\$500		\$800
	\$500		\$500	Byron, George	
Burns, Gary		Busch, Kathy		Minnesotans United for All Families	\$1,025
FEAPAC - MINN	\$500	Citizens to Elect Kathy Busch	\$928		\$1,025
	\$500		\$928	Byron, Keith	
Burns, John R		Busch, William R		Minnesotans United for All Families	\$530
Faegre Baker Daniels State-Reg Pol Fi	\$525	Faegre Baker Daniels State-Reg Pol Fi	\$1,025		\$530
	\$525		\$1,025	Cady, Skip	
Burns, Sally		Buss, Martha Faith		CAR, Comm of Auto Retailers	\$750
3rd Congressional District DFL	\$735	Minnesotans United for All Families	\$500		\$750
McKendry (Laurie) for Minnesota Sena	\$500		\$500	Cahill, Christopher	
	\$1,235	Bussey, Lawrence		HRC Minnesota Family Freedom PAC	\$1,000
Burns, W Morgan		Minnesotans United for All Families	\$500		\$1,000
Minnesotans United for All Families	\$500		\$500	Cahn, James	
	\$500	Buth, Robert		Minnesotans United for All Families	\$1,020
Burns, William M		Minn Bank State PAC	\$500		\$1,020
Faegre Baker Daniels State-Reg Pol Fi	\$1,025		\$500	Cairns, Jeff	
	\$1,025	Butler, Abigail M		Leonard Street and Deinard PAC	\$760
Burrichter, Mary		Faegre Baker Daniels State-Reg Pol Fi	\$525		\$760
Friends for (Jeremy) Miller	\$500		\$525	Califano, Christine A	
	\$500	Butler, Gloria		Quinn4House (John)	\$500
Burrock, Richard J		North Star SFAA-PAC	\$500		\$500
Minn CPAs Public Affairs Committee	\$740		\$500	Call, Tracy	
	\$740	Butler, Marla		Minnesotans for Equality	\$8,214
Burrows, Renee		RKM&C Fund	\$679		\$8,214
Minnesota For Marriage	\$500		\$679	Callahan, Ann Mary	
	\$500	Butorac, A David		Minnesotans United for All Families	\$750
Burt, Julie		Minnesotans United for All Families	\$2,750		\$750
Minnesota For Marriage	\$500		\$2,750	Callahan, Patrick H	
	\$500	Butrus, Diane		Faegre Baker Daniels State-Reg Pol Fi	\$525
		Human Rights Campaign National Marriage Fund	\$500		\$525
			\$500	Callaway, Vivian	
				Minnesotans United for All Families	\$750

Donors of \$500 or More to Constitutional Office, Senate, House of Representatives, and Judicial Candidates, Political Party Units, and Political Committees and Political Funds During 2011 and 2012

	\$750	Campbell, Robert K		Carlsen, David	
Callison, William J		Faegre Baker Daniels State-Reg Pol Fi	\$500	Minn Chamber of Commerce Leadersh	\$2,500
Faegre Baker Daniels State-Reg Pol Fi	\$1,025		\$500	Fd	
	\$1,025	Campisano, Kathleen			\$2,500
Calvin, Ryan W.		Minnesotans United for All Families	\$683	Carlson, Anna	
St Paul Area Chamber of Commerce P	\$600		\$683	Minnesotans United for All Families	\$500
	\$600	Canaday, William James			\$500
Cambronne, L Karl		Minnesotans United for All Families	\$525	Carlson, Curt D.	
Minnesotans United for All Families	\$775		\$525	HRC Minnesota Family Freedom PAC	\$1,000
	\$775	Canon, A. Todd			\$1,000
Cameron, Jeffrey		Human Rights Campaign National	\$500	Carlson, David	
Minn Realtors Political Action Committe	\$1,000	Marriage Fund	\$500	Scofield (Paul) For Senate	\$500
	\$1,000				\$500
Cameron, Kay		Capel, Sue Kim		Carlson, E Keith	
Minnesotans United for All Families	\$560	Minnesotans United for All Families	\$500	DFL House Caucus	\$950
	\$560		\$500		\$950
Cammack, Christine		Capozzi, Mary		Carlson, E Steven	
Minnesotans United for All Families	\$500	Minnesotans United for All Families	\$750	Minnesotans United for All Families	\$700
	\$500		\$750		\$700
Campas Cortez, Edy		Capps, Brian		Carlson, Gary	
Human Rights Campaign National	\$500	Minnesotans United for All Families	\$500	4th Congressional District GPM	\$700
Marriage Fund			\$500	Green Party of Minn	\$700
	\$500			MUCA PAC (Minn Utility Contractors	\$500
Campbell, Candace		Card, Randall		Assn)	
DFL House Caucus	\$1,000	Minnesotans United for All Families	\$2,500		\$1,900
DFL Senate Caucus	\$500		\$2,500	Carlson, Geraldine	
	\$1,500	Carey, Coleen		Citizens to Elect Kathy Busch	\$500
Campbell, Craig		Minnesotans United for All Families	\$550		\$500
Food PAC of Minn	\$500		\$550	Carlson, Glenn	
	\$500	Carey, James P.		Choice in Minnesota Health Care	\$1,000
Campbell, Dawn Kathryn		DFL House Caucus	\$1,500		\$1,000
Minnesotans United for All Families	\$2,100	DFL Senate Caucus	\$500	Carlson, Jay	
	\$2,100	TRIAL-PAC	\$1,800	Minnesotans United for All Families	\$800
Campbell, James			\$3,800		\$800
Minnesotans United for All Families	\$2,000	Carey, John W.		Carlson, Jennie Linnea	
	\$2,000	TRIAL-PAC	\$1,200	Minnesotans United for All Families	\$500
Campbell, Jon R			\$1,200		\$500
DFL Senate Caucus	\$500	Carey, M Dennis		Carlson, Joel	
HRCC	\$500	Minnesotans United for All Families	\$710	DFL House Caucus	\$4,060
Minn Bank State PAC	\$1,000		\$710	DFL Senate Caucus	\$3,350
Minn Business Partnership PAC	\$1,000	Carey, Shannon		HRCC	\$3,050
Minn Chamber of Commerce Leadersh	\$5,000	TRIAL-PAC	\$600	Senate Victory Fund	\$2,200
Fd			\$600	TRIAL-PAC	\$1,500
Senate Victory Fund	\$750	Carlbom, C Richard			\$14,160
	\$8,750	Minnesotans United for All Families	\$526	Carlson, Jon A	
Campbell, Kip			\$526	ACEC/MN Political Action Committee	\$1,000
Food PAC of Minn	\$500	Carle, Laren			\$1,000
	\$500	Kandiyohi County RPM	\$2,900	Carlson, Jual	
Campbell, Marcia J.			\$2,900	Voters Together for Term Limits (Jual	\$4,150
Vote Chris Kellett Committee	\$500	Carlin, Emma		Carlson)	
	\$500	Minnesotans United for All Families	\$550		\$4,150
Campbell, R James			\$550	Carlson, Keith E	
Minnesotans United for All Families	\$5,500	Carlin, Joe		DFL Senate Caucus	\$1,700
	\$5,500	Minnesotans United for All Families	\$2,410	Fillmore County RPM	\$500
Campbell, Robert J.			\$2,410	HRCC	\$1,050
Vote Chris Kellett Committee	\$500	Carls, Ariel		Senate Victory Fund	\$950
	\$500	Minnesotans United for All Families	\$620		\$4,200
			\$620		

Donors of \$500 or More to Constitutional Office, Senate, House of Representatives, and Judicial Candidates, Political Party Units, and Political Committees and Political Funds During 2011 and 2012

Carlson, Kristina			<u>\$537</u>			<u>\$500</u>
Minnesotans United for All Families	\$550	Carpenter, Matthew		Cary, John		
	<u>\$550</u>	NFIB/MN Save Americas Free Enterpri Trust	\$500	Committee to elect Raymond Dehn	\$500	
Carlson, Laura S			<u>\$500</u>		<u>\$500</u>	
Faegre Baker Daniels State-Reg Pol Fi	\$1,025	Carpenter, Dale		Casale, Carl		
	<u>\$1,025</u>	Minnesotans United for All Families	\$10,710	Minn Business Partnership PAC	\$2,500	
Carlson, Lee			<u>\$10,710</u>		<u>\$2,500</u>	
CAR, Comm of Auto Retailers	\$900	Carpenter, Elsa		Casella, Donna R		
	<u>\$900</u>	HRCC	\$500	Minnesotans United for All Families	\$540	
Carlson, M Diane		Senate Victory Fund	\$1,000		<u>\$540</u>	
DFL House Caucus	\$500	Voter ID for MN	\$700	Casey, Carolyn		
	<u>\$500</u>		<u>\$2,200</u>	Minnesota For Marriage	\$500	
Carlson, Martin		Carpenter, Mark J			<u>\$500</u>	
Kanabec County DFL	\$1,560	Faegre Baker Daniels State-Reg Pol Fi	\$500	Casey, Catherine		
	<u>\$1,560</u>		<u>\$500</u>	MOHPA PAC	\$4,300	
Carlson, Michael P		Carpenter, Matthew			<u>\$4,300</u>	
Faegre Baker Daniels State-Reg Pol Fi	\$769	48th Senate District RPM NEW	\$500	Casey, J R		
	<u>\$769</u>		<u>\$500</u>	HRCC	\$500	
Carlson, Peggy		Carr, Carolyn			<u>\$500</u>	
Kanabec County DFL	\$560	Minnesotans United for All Families	\$825	Cashill, Mike		
	<u>\$560</u>		<u>\$825</u>	Multi Housing Political Action Committe	\$1,000	
Carlson, Robert		Carr, James M			<u>\$1,000</u>	
Minnesotans United for All Families	\$1,170	Faegre Baker Daniels State-Reg Pol Fi	\$525	Cashin, Elizabeth		
	<u>\$1,170</u>		<u>\$525</u>	Minnesotans United for All Families	\$2,500	
Carlson, Steven E.		Carr, Mary Jo			<u>\$2,500</u>	
Minn DFL State Central Committee	\$1,000	Minnesotans United for All Families	\$1,000	Cashin, Holly		
	<u>\$1,000</u>		<u>\$1,000</u>	Minnesotans United for All Families	\$500	
Carlson, Terrance		Carr, Maureen			<u>\$500</u>	
DFL Senate Caucus	\$500	Emilys List - Minn	\$500	Cassady, Jason		
Minnesotans United for All Families	\$500		<u>\$500</u>	Hennepin County DFL	\$537	
	<u>\$1,000</u>	Carroll, James H		Minnesotans United for All Families	\$525	
Carlson, William		Faegre Baker Daniels State-Reg Pol Fi	\$500		<u>\$1,062</u>	
Minn Power PAC	\$520		<u>\$500</u>	Cassidy, D. Michael		
	<u>\$520</u>	Carter, Deirdre		HRC Minnesota Family Freedom PAC	\$1,000	
Carlstrom, Jeff		DFL House Caucus	\$500		<u>\$1,000</u>	
NFIB/MN Save Americas Free Enterpri Trust	\$500		<u>\$500</u>	Cassidy, Jason		
	<u>\$500</u>	Carter, Elsie		Stonewall DFL (The)	\$500	
Carlton, Delores Kris		Emilys List - Minn	\$500		<u>\$500</u>	
Minnesotans United for All Families	\$1,000		<u>\$500</u>	Cassidy, Kent		
	<u>\$1,000</u>	Carter, Peter W		Minnesotans United for All Families	\$520	
Carlton, Donna G.		Dorsey Political Fund	\$834		<u>\$520</u>	
49th Senate District DFL	\$673		<u>\$834</u>	Castille, Angela M		
	<u>\$673</u>	Carter, Timothy		Faegre Baker Daniels State-Reg Pol Fi	\$525	
Carnahan, Craig		CAR, Comm of Auto Retailers	\$2,000		<u>\$525</u>	
Minnesotans United for All Families	\$1,150		<u>\$2,000</u>	Caswell, Brandee L		
	<u>\$1,150</u>	Carter, Trevor R		Faegre Baker Daniels State-Reg Pol Fi	\$1,025	
Carnival, Douglas M		Faegre Baker Daniels State-Reg Pol Fi	\$525		<u>\$1,025</u>	
DFL House Caucus	\$550		<u>\$525</u>	Cattanach, Robert E		
HRCC	\$625	Carter, Zachary W		Dorsey Political Fund	\$704	
Senate Victory Fund	\$750	Dorsey Political Fund	\$784		<u>\$704</u>	
	<u>\$1,925</u>		<u>\$784</u>	Caucutt, Greg		
Carolan, James Christopher		Cartwright, Mary D.		Ohly (Judy) Campaign Fund	\$500	
Human Rights Campaign National Marriage Fund	\$2,500	Human Rights Campaign National Marriage Fund	\$500	Olmsted County DFL	\$960	
	<u>\$2,500</u>		<u>\$500</u>		<u>\$1,460</u>	
Caron, Matthew		Caruso, Raymond		Caucutt, Wendy		
Minn Chiropractic Political Action Comr	\$537	HRCC	\$500	Minnesotans United for All Families	\$750	
					<u>\$750</u>	

Donors of \$500 or More to Constitutional Office, Senate, House of Representatives, and Judicial Candidates, Political Party Units, and Political Committees and Political Funds During 2011 and 2012

Caudill, Tom Human Rights Campaign National Marriage Fund	\$500	Chafoulias, Gus A Nelson (Carla) for Senate	\$500	Chellsen, Casey Paul Minnesotans United for All Families	\$525
	\$500		\$500		\$525
Caugh, Eric Minnesotans United for All Families	\$840	Chakolis, Ronda M Champion (Bobby Joe) for State Senat	\$500	Cheng, Ben Foung (Hawj) for Senate 67	\$500
	\$840		\$500		\$500
Cave, Daniel Human Rights Campaign National Marriage Fund	\$500	Chalmers, Carolyn Minnesotans United for All Families	\$800	Chester, Martin S Faegre Baker Daniels State-Reg Pol Fi	\$1,025
	\$500		\$800	Minnesotans United for All Families	\$545
					\$1,570
Cayton, Steven Human Rights Campaign National Marriage Fund	\$500	Chamberlain, Greg P Xcel Energy Employees PAC	\$669	Chestolowski, Edward M Minn CPAs Public Affairs Committee	\$775
	\$500		\$669		\$775
Cecconi, Andrea Minnesotans United for All Families	\$1,117	Chamberlain, James R Freedom Club State PAC	\$3,000	Chiaviello, Robert Rogosheske (Judy) for Senate	\$500
	\$1,117		\$3,000		\$500
Cecere, Dominic J Leonard Street and Deinard PAC	\$660	Chamberlain, Marsha Downey (Keith) for Senate	\$500	Chies, Steven CARE / PAC	\$1,000
	\$660		\$500		\$1,000
Cedarberg, John F Citizens for Doug Wardlow	\$500	Chamberlain, Roger C Chamberlain (Roger) for SD 38	\$1,381	Chihak, Jeff HRCC	\$974
	\$500		\$1,381		\$974
Cedergren, Robert D Minn CPAs Public Affairs Committee	\$625	Champagne, Kevin J Citizens for Doug Wardlow	\$500	Chin, James V. RKM&C Fund	\$679
	\$625		\$500		\$679
Celli, Andrew Minnesotans United for All Families	\$1,000	Chancellor, Dick North Star SFAA-PAC	\$2,400	Chinn, Scott A Faegre Baker Daniels State-Reg Pol Fi	\$525
	\$1,000		\$2,400		\$525
Centers, Talmadge Minn Business Partnership PAC	\$1,500	Chaney, Victor Minnesota For Marriage	\$2,000	Chisholm, Alex Minn Chamber of Commerce Leadersh Fd	\$2,350
	\$1,500		\$2,000		\$2,350
Cerepak, Amy HRC Minnesota Family Freedom PAC	\$1,000	Charles, Kenneth HRC Minnesota Family Freedom PAC	\$500	Cho, Alex Minnesotans United for All Families	\$500
	\$1,000		\$500		\$500
Cerkvenik, Gary E DFL House Caucus DFL Senate Caucus	\$2,250 \$4,250	Charlson, Colin North Star SFAA-PAC	\$500	Choi, Daniel W Wilfahrt (Jeff) for House Election Committee	\$500
	\$6,500		\$500		\$500
Cerkvenik, Paul D DFL House Caucus DFL Senate Caucus HRCC Senate Victory Fund	\$500 \$1,000 \$850 \$750	Charnetzki, Paul F Otter Tail County RPM	\$600	Choquette, T Glenn Minnesotans United for All Families	\$750
	\$3,100		\$600		\$750
Chader, W Hal Minnesotans United for All Families	\$900	Chase, John V Dorsey Political Fund	\$577	Chow, Emily Minnesotans United for All Families	\$500
	\$900		\$577		\$500
Chaffee, Rebecca A Best & Flanagan Political Fund	\$624	Chastain, Bob Swedin (Vern) for State Senate	\$500	Chrisman, John Dorsey Political Fund	\$668
	\$624		\$500		\$668
Chafoulias, Ann Nelson (Carla) for Senate	\$500	Chazin, Thomas Multi Housing Political Action Committe	\$909	Christakos, John HRCC	\$500
	\$500		\$909		\$500
Chafoulias, Gus SMART PAC	\$500	Checco, Gail Minnesota For Marriage	\$560	Christensen, Brent J DFL Senate Caucus	\$500
	\$500		\$560		\$500
		Checco, Joe Minnesota For Marriage	\$500	Christensen, David CAR, Comm of Auto Retailers Minnesota For Marriage	\$600 \$500
			\$500		\$1,100
		Chell, Natalie Beer PAC-Minn Beer Wholesalers Assn	\$1,079		
			\$1,079		

Donors of \$500 or More to Constitutional Office, Senate, House of Representatives, and Judicial Candidates, Political Party Units, and Political Committees and Political Funds During 2011 and 2012

Christensen, Douglas R		\$1,975	Clay, Audrey	
Dorsey Political Fund	\$520		Minnesotans United for All Families	\$500
	\$520			\$500
Christensen, Elliot			Clay, Janis	
Food PAC of Minn	\$500		Minnesotans United for All Families	\$940
Westrom (Torrey) for Senate Committe	\$500			\$940
	\$1,000		Clayton, Charles	
Christensen, Everett			Minnesotans United for All Families	\$540
MTA PAC	\$630			\$540
Stop Zebra Mussel Association	\$500		Cleland, Thomas S.	
	\$1,130		Green Party of Minn	\$720
Christensen, Grant				\$720
Stop Zebra Mussel Association	\$500		Clem, Stuart	
	\$500		DFL House Caucus	\$575
Christensen, James				\$575
Carrie Ruud for Senate	\$500		Cleveland, Dorothy	
	\$500		Minnesotans United for All Families	\$1,000
Christensen, Robert				\$1,000
Minnesotans United for All Families	\$1,250		Clifford, John P	
	\$1,250		Insurance Federation Political Action Comm	\$500
Christensen, Robert P				\$500
TRIAL-PAC	\$500		Clifford, Shaun H	
	\$500		Faegre Baker Daniels State-Reg Pol Fi	\$525
Christensen, Rod				\$525
Minnesotans United for All Families	\$500		Cline, David	
	\$500		Minnesotans United for All Families	\$600
Christenson, Leo				\$600
Minnesotans United for All Families	\$500		Cloobeck, Stephen	
	\$500		Minn DFL State Central Committee	\$5,000
Christians, Bob				\$5,000
David Osmek Volunteer Committee	\$500		Clusiau, Thomas	
	\$500		CAR, Comm of Auto Retailers	\$800
Christiansen, Adrienne				\$800
Minnesotans United for All Families	\$500		Clysdale, Matthew	
	\$500		Choice in Minnesota Health Care	\$500
Christiansen, Jay D				\$500
Faegre Baker Daniels State-Reg Pol Fi	\$1,025		Coady, Michelle	
	\$1,025		HRC Minnesota Family Freedom PAC	\$500
Christiansen, John			Minnesotans United for All Families	\$550
Minnesotans United for All Families	\$640			\$1,050
	\$640		Cobb, Abbi	
Christianson, Dan			Beltrami County RPM	\$546
Independent Community Bankers of Mi PAC	\$2,290			\$546
	\$2,290		Cobb, Ken	
Christianson, Mark			Beltrami County RPM	\$515
IUPAT Political Action Together Pol Committee	\$510			\$515
	\$510		Cobin, B Susan	
Christianson, Randy			Minnesotans United for All Families	\$826
Beer PAC-Minn Beer Wholesalers Assn	\$2,248			\$826
	\$2,248		Coborn, Chris	
Christy, Allen E			Food PAC of Minn	\$1,000
Citizens for Justice (Barry) Anderson	\$2,000			\$1,000
	\$2,000		Coborn, Mark	
Christy, Angela M			Food PAC of Minn	\$1,000
Faegre Baker Daniels State-Reg Pol Fi	\$1,025			\$1,000
Minnesotans United for All Families	\$950		Cockerill, Frank	
	\$2,000		Minnesotans United for All Families	\$2,120

Donors of \$500 or More to Constitutional Office, Senate, House of Representatives, and Judicial Candidates, Political Party Units, and Political Committees and Political Funds During 2011 and 2012

	\$2,120	Colangelo, Jesse		\$500
Cockson, Michael		Colangelo (Jesse) for House	\$550	Conley, K H Susan
Faegre Baker Daniels State-Reg Pol Fi	\$1,025		\$550	Minnesotans United for All Families
Minnesotans United for All Families	\$1,000	Colby, David		\$761
	\$2,025	Minnesotans United for All Families	\$500	Conley, Nancy
Cockson, Michael F			\$500	DFL House Caucus
Citizens for Justice David Stras	\$750	Cole, Phillip A		\$1,285
	\$750	Lommen Nelson Political Action Committee	\$1,150	\$1,285
Coddington, Michael K			\$1,150	Conlin, Jan
Faegre Baker Daniels State-Reg Pol Fi	\$1,025	Coleman, Craig S		Minnesotans United for All Families
	\$1,025	Faegre Baker Daniels State-Reg Pol Fi	\$1,025	RKM&C Fund
Coddington, Renae.			\$1,025	\$3,358
Nordhagen (Steve) for Senate	\$500	Coleman, Dannette		Conn, Bernice
	\$500	Doepke (Connie) for MN Senate	\$500	RKM&C Fund
Coddington, Richard		HRC Minnesota Family Freedom PAC	\$1,000	\$849
Nordhagen (Steve) for Senate	\$500	TwinWest Chamber of Commerce PAC	\$2,400	Conn, Janet
	\$500		\$3,900	Minnesotans United for All Families
Coe, Alexandra		Coleman, Douglas R		\$650
Minnesotans United for All Families	\$2,820	HRCC	\$500	\$650
Sierra Club Political Committee	\$1,000		\$500	Connaker, Holly
Vote NNovember 6	\$1,200	Cole-Schwartz, Daniel Michael		Minn Realtors Political Action Committe
	\$5,020	Human Rights Campaign National Marriage Fund	\$500	\$1,755
Cofell, Ann			\$500	\$1,755
Minnesotans United for All Families	\$700	Colianni Jr, J. Albert		Conneely, Kevin
	\$700	Minnesotans United for All Families	\$1,000	Leonard Street and Deinard PAC
Coffey, Carol			\$1,000	\$920
DFL House Caucus	\$500	Colianni, Bert		\$920
DFL Senate Caucus	\$500	Minnesotans United for All Families	\$750	Connell, Doug
	\$1,000		\$750	ACEC/MN Political Action Committee
Coffey, Lewis R.		Collard, Eileen		\$500
49th Senate District RPM NEW	\$755	Minnesotans United for All Families	\$860	\$500
	\$755		\$860	Connelly, John E
Coffey, Mark		Collier, Mark		Faegre Baker Daniels State-Reg Pol Fi
Minnesotans United for All Families	\$2,500	Food PAC of Minn	\$1,000	\$500
	\$2,500		\$1,000	Connelly, Kathleen
Coffey, Tamela		Collins, Ben		Minnesotans United for All Families
Minn Chamber of Commerce Leadersh Fd	\$500	Human Rights Campaign National Marriage Fund	\$500	\$1,000
	\$500		\$500	\$1,000
Coffin, Stacy		Collins, David		Connelly, Michael C
Minnesotans United for All Families	\$1,040	Friends of David Collins Committee	\$638	Xcel Energy Employees PAC
	\$1,040		\$638	\$1,406
Coffman, Mary		Colvin Roy, Sandy		\$1,406
Susan Kent for Senate	\$500	Minnesotans United for All Families	\$500	Conner, Joel
	\$500		\$500	Minnesotans United for All Families
Cofrin, Dee Edie		Combs, Terri L		WIN Minnesota Political Action Fund
Human Rights Campaign National Marriage Fund	\$5,000	Faegre Baker Daniels State-Reg Pol Fi	\$1,025	\$500
	\$5,000		\$1,025	\$6,000
Cogger, Ann Susan		Conant, Roger		Connolly, Daniel J
Minnesotans United for All Families	\$610	Freedom Club State PAC	\$1,000	Faegre Baker Daniels State-Reg Pol Fi
	\$610		\$1,000	\$1,025
Cohen, Bruce		Conard, John		Minnesotans United for All Families
Minnesotans United for All Families	\$500	Minnesotans United for All Families	\$1,000	\$1,000
	\$500		\$1,000	\$2,025
Cohn, Jonathan F		Cone, Signe		Connolly, Phebe
Citizens for Justice David Stras	\$1,000	Winona County RPM	\$500	Minnesotans United for All Families
	\$1,000			\$535
				\$535
				Conrad, Daniel
				Minn Eye PAC
				\$500
				\$500
				Conroy, Lois
				Lois Conroy for Judge
				\$1,633
				\$1,633
				Conroy, Martin
				Lois Conroy for Judge
				\$718
				\$718
				Conroy, Mary
				Lois Conroy for Judge
				\$1,850

Donors of \$500 or More to Constitutional Office, Senate, House of Representatives, and Judicial Candidates, Political Party Units, and Political Committees and Political Funds During 2011 and 2012

	\$1,850	CORLE, KATHY		Cossack, Stephan	
Conroy, Timothy		Friends of Bruce Vogel	\$500	Citizens for Justice (Barry) Anderson	\$2,000
Minnesota For Marriage	\$500	Gimse (Joe) for Senate	\$500		\$2,000
	\$500	Patriots for Mary Franson	\$500	Cossack, Steve	
Consie, Brent R			\$1,500	Minn TruckPAC	\$1,000
Duluth FirePAC	\$520	Corle, Loren			\$1,000
	\$520	Friends of Bruce Vogel	\$500	Cossette, Suzanne	
Contris, Paul		Patriots for Mary Franson	\$500	Minnesotans United for All Families	\$1,250
CARE / PAC	\$1,000		\$1,000		\$1,250
	\$1,000	Corle, Loren J		Costea, Peter	
Conway, James		Citizens for Justice (Barry) Anderson	\$500	Minnesota For Marriage	\$1,000
IBEW - COPE	\$600	Gimse (Joe) for Senate	\$500		\$1,000
	\$600		\$1,000	Costello, Edward	
Conway, John		Cormier, James		DRIVE- Democrat Republican Ind. Vote	\$1,655
Senate Victory Fund	\$500	Minn Realtors Political Action Committ	\$1,730	Edu.	
	\$500		\$1,730		\$1,655
Cook, Judy		Cornell, Lynn		Costello, Martin	
DFL House Caucus	\$2,000	Minnesotans United for All Families	\$1,405	DRIVE- Democrat Republican Ind. Vote	\$2,100
DFL Senate Caucus	\$2,300		\$1,405	Edu.	
Friends of DFL Women	\$500	Cornish, Anthony J			\$2,100
HRCC	\$9,500	HRCC	\$1,000	Cote, James	
Senate Victory Fund	\$4,500		\$1,000	HRCC	\$3,500
	\$18,800	Cornwell, Theodore		Minn Chamber of Commerce Leadersh	\$500
Cook, Tim		Minnesotans United for All Families	\$650	Fd	
Minnesotans United for All Families	\$810		\$650	Senate Victory Fund	\$1,500
	\$810	Correia, Kathryn			\$5,500
Cook, William		Minn Hospital PAC	\$500	Cotten, Susan	
Minn Business Partnership PAC	\$4,000		\$500	WIN Minnesota Political Action Fund	\$1,000
	\$4,000	Correll, Monica M.			\$1,000
Cook, William L		Duluth FirePAC	\$520	Cotton, Jeffrey D.	
Citizens for Doug Wardlow	\$500		\$520	Minn Business Partnership PAC	\$5,000
	\$500	Corrigan, Frederick W			\$5,000
Cooney, Kathy		Citizens for Justice (Barry) Anderson	\$2,000	Cotton, Melinda	
Health Partners Civic Affairs Council	\$500		\$2,000	HRCC	\$500
	\$500	Corrigan, Fritz			\$500
Cooper, Laura		Downey (Keith) for Senate	\$500	Cotze, M Meggan	
Minnesotans United for All Families	\$1,000	Freedom Club State PAC	\$2,000	Minnesotans United for All Families	\$1,010
	\$1,000	ProtectMyVote.com	\$10,000		\$1,010
Cooper, William			\$12,500	Couillard, Craig	
Citizens for Justice (Barry) Anderson	\$1,000	Corrigan, Glenda		Minn Chiropractic Political Action Comr	\$620
Freedom Club State PAC	\$3,000	Downey (Keith) for Senate	\$500		\$620
	\$4,000		\$500	Courneya, Michele	
Copeland, Richard		Corson, Judith		Minnesotans United for All Families	\$1,765
Denise Bader for State House	\$500	Minnesotans United for All Families	\$500		\$1,765
	\$500		\$500	Cousinea, Michael	
Copland, Richard		Corty, Julieanne		HRCC	\$500
Champion (Bobby Joe) for State Senat	\$500	WIN Minnesota Political Action Fund	\$2,000		\$500
	\$500		\$2,000	Covert, Ron	
Coppock, Bruce		Corwin, Tim		Minn Realtors Political Action Committ	\$2,100
Minnesotans United for All Families	\$750	Phil Hansen for Senate	\$500		\$2,100
	\$750		\$500	Cowles, Charles	
Corder, Pat		Cosgriff, Brad		Minnesotans United for All Families	\$1,000
Halverson (Laurie) for House	\$500	Minnesotans United for All Families	\$500		\$1,000
	\$500		\$500	Cowles, Jay	
Corey-Edstrom, Kenneth		Cossack, Karen		DFL House Caucus	\$500
Larkin Hoffman Political Fund	\$920	Minnesota For Marriage	\$500	Minnesotans United for All Families	\$15,000
	\$920		\$500	WIN Minnesota Political Action Fund	\$1,000
					\$16,500

Donors of \$500 or More to Constitutional Office, Senate, House of Representatives, and Judicial Candidates, Political Party Units, and Political Committees and Political Funds During 2011 and 2012

Cowles, John			\$500	Crosby, David	
Minn DFL State Central Committee	\$5,000	Crandall, Aaron J.		Leonard Street and Deinard PAC	\$720
	\$5,000	Leonard Street and Deinard PAC	\$520		\$720
Cowles, Russell			\$520	Crosby, David P	
Minn DFL State Central Committee	\$25,000	Crane Dorfman, Valerie		Minnesotans United for All Families	\$1,500
Minnesotans United for All Families	\$17,000	Minnesotans United for All Families	\$500		\$1,500
	\$42,000		\$500	Crosby, Larry R	
Cowles, Sage		Crane, Ruth		Xcel Energy Employees PAC	\$826
DFL Senate Caucus	\$2,500	Minnesotans United for All Families	\$600		\$826
Minnesotans United for All Families	\$7,500		\$600	Crosby, Lyn Marie	
Our Vote Our Future	\$2,500	Crane, Thomas		Minnesotans United for All Families	\$587
WIN Minnesota Political Action Fund	\$2,500	Minnesotans United for All Families	\$1,250		\$587
	\$15,000		\$1,250	Crosby, M Thomas Jr	
Cowles, Sage Jane		Crawford, David		Minnesotans United for All Families	\$1,500
Minnesotans United for All Families	\$13,252	Human Rights Campaign National Marriage Fund	\$500		\$1,500
	\$13,252		\$500	Crosby, T	
Cox, Adam		Crawford, Kathryn Amy		Senate Victory Fund	\$1,000
Faegre Baker Daniels State-Reg Pol Fi	\$525	Minnesotans United for All Families	\$694		\$1,000
	\$525		\$694	Crosby-Schmidt, Cathy	
Coyle, Peter J		Crawford, Lydia		Minnesotans United for All Families	\$520
DFL Senate Caucus	\$850	DFL House Caucus	\$500		\$520
HRCC	\$1,800	DFL Senate Caucus	\$500	Cross, Anne	
Larkin Hoffman Political Fund	\$1,000		\$1,000	Minnesotans United for All Families	\$1,300
Senate Victory Fund	\$750	Crawford, Roger			\$1,300
	\$4,400	HRCC	\$500	Cross, Patrick S	
Coyne, Thomas			\$500	Faegre Baker Daniels State-Reg Pol Fi	\$525
DFL House Caucus	\$1,000	Crawford, Sue Linda			\$525
DFL Senate Caucus	\$500	Minnesotans United for All Families	\$600	Crossman, Scott	
	\$1,500		\$600	Senate Victory Fund	\$500
Cragle, Beth		Crayne, Ryan			\$500
Minnesota For Marriage	\$3,501	Winthrop & Weinstine PA Political Func	\$500	Crow, Chad	
	\$3,501		\$500	North Star SFAA-PAC	\$2,400
Cragle, Stephen		Crespo, Jose			\$2,400
Citizens for Justice (Barry) Anderson	\$750	Cornish (Tony) for State Representativ	\$700	Crow, Melissa	
Senate Victory Fund	\$1,000		\$700	Minnesotans United for All Families	\$3,500
	\$1,750	Cribbs, Nancy			\$3,500
Cragun, Dutch		Moen (Kenneth) for Senate	\$500	Crowder, Richard	
Mark Anderson for MN Representative Committee	\$500		\$500	Minnesota For Marriage	\$500
	\$500	Crimmins, John L			\$500
Craig, Currie		Faegre Baker Daniels State-Reg Pol Fi	\$500	Crumley, Joseph	
Minnesotans United for All Families	\$2,250		\$500	TRIAL-PAC	\$600
	\$2,250	Crippen, Sarah			\$600
Craig, Dawn Angela		Best & Flanagan Political Fund	\$612	Crumley, Kevin	
Minnesotans United for All Families	\$5,000		\$612	Minnesotans United for All Families	\$500
	\$5,000	Crockett, Matthew			\$500
Craigie, Mary		Minnesotans United for All Families	\$548	Crystal, Kevin	
DFL House Caucus	\$550		\$548	Cindy (Pugh) for Minnesota	\$500
	\$550	Cron, Jim		David Osmek Volunteer Committee	\$500
Cramblit, L Nancy		Minn Chamber of Commerce Leadersh Fd	\$500		\$1,000
Minnesotans United for All Families	\$635		\$500	Cullen, Patricia	
	\$635	Cronin, Roselyn		CARE / PAC	\$1,000
Cramer, Daniel		Minnesotans United for All Families	\$1,000		\$1,000
Minnesotans United for All Families	\$4,250		\$1,000	Culp, Chris	
	\$4,250	Cronk, Spencer		Multi Housing Political Action Committe	\$1,200
Cramer, Reynolds		Minnesotans United for All Families	\$1,290		\$1,200
Swedin (Vern) for State Senate	\$500		\$1,290	Culp, Ingrid	
				Minnesotans United for All Families	\$500

Donors of \$500 or More to Constitutional Office, Senate, House of Representatives, and Judicial Candidates, Political Party Units, and Political Committees and Political Funds During 2011 and 2012

	\$500	HRCC	\$125,000	Czech, David	
Culp, Kim		Kiffmeyer (Mary) for Senate Committee	\$500	Minn Manufactured Home PAC	\$2,000
Minnesotans United for All Families	\$2,936	O'Neill (Marion) For House	\$500		\$2,000
	\$2,936	Pat Hall for Senate	\$500	Dachis, Toni	
Culpepper, J. S.		Quam (Duane) for House Committee	\$500	Minnesotans United for All Families	\$1,000
RKM&C Fund	\$553	Republican Party of Minn	\$280,000		\$1,000
	\$553	Scott Dutcher for House	\$500	Dady, Erin	
Cumming, James Michael		Scott Newman for Senate Committee	\$500	womenwinning State PAC	\$1,300
Minnesotans United for All Families	\$2,800	Senate Victory Fund	\$25,000		\$1,300
	\$2,800		\$670,500	Dady, Michael	
Cummins, Carol		Cundy, Deborah		DFL House Caucus	\$550
Minnesotans United for All Families	\$600	Minnesotans United for All Families	\$935		\$550
	\$600		\$935	Daggett, Frederic	
Cummins, Ian		Cunningham, Charles T		Minn TruckPAC	\$500
Human Rights Campaign National Marriage Fund	\$3,000	HRCC	\$1,000		\$500
	\$3,000		\$1,000	Dahl, Darwin	
Cummins, Joan		Cuppa Java		DRIVE- Democrat Republican Ind. Vote Edu.	\$674
Anna Willis for House	\$500	Minnesotans United for All Families	\$500		\$674
Benson (Michelle) for Senate	\$500		\$500	Dahl, Diane	
Carrie Ruud for Senate	\$500	Curoe, Ann		David Hann for State Senate	\$500
Cindy (Pugh) for Minnesota	\$500	Minnesotans United for All Families	\$865		\$500
Citizens for Justice (Barry) Anderson	\$1,000		\$865	Dahl, Harold G	
Dave Brown for Senate	\$500	Curoe, Carol		Minn CPAs Public Affairs Committee	\$500
David Osmek Volunteer Committee	\$500	HRC Minnesota Family Freedom PAC	\$500		\$500
Downey (Keith) for Senate	\$500		\$500	Dahl, Marlin	
Drazkowski (Steve) Volunteer Committ	\$500	Curran, Lynn Dana		Minn TruckPAC	\$1,345
Dudley (Michael) for State Senate	\$500	Minnesotans United for All Families	\$1,000		\$1,345
Freedom Club State PAC	\$1,150,000		\$1,000	Dahl, Robert	
Friends of Bruce D Anderson	\$500	Currey, Ralph B		David Hann for State Senate	\$500
Friends of David FitzSimmons	\$500	Clean Energy PAC of Iberdrola Renewables LLC	\$2,000		\$500
Housley (Karin) For Senate	\$500		\$2,000	Dahl, Wayne	
Kiffmeyer (Mary) for Senate Committee	\$500	Curti, Paul		DFL House Caucus	\$900
O'Neill (Marion) For House	\$500	Minnesota For Marriage	\$1,000	Friends of DFL Women	\$500
Pat Hall for Senate	\$500		\$1,000		\$1,400
ProtectMyVote.com	\$1,300,000	Curtis, James		Dahlberg, Paul R.	
Quam (Duane) for House Committee	\$500	Minnesotans United for All Families	\$720	TRIAL-PAC	\$610
Scott Dutcher for House	\$500		\$720		\$610
Scott Newman for Senate Committee	\$500	Curtis, Terry		Dahle, Ron	
Senate Victory Fund	\$100,000	BAM-PAC	\$500	Kevin Dahle for Senate	\$500
	\$2,560,000		\$500		\$500
Cummins, Robert		Cusack, Kathleen		Dahlem, Janet	
Anna Willis for House	\$500	Human Rights Campaign National Marriage Fund	\$500	Minnesotans United for All Families	\$644
Benson (Michelle) for Senate	\$500		\$500		\$644
Carrie Ruud for Senate	\$500	Cusey, Becky		Dahlheimer, Luke	
Cindy (Pugh) for Minnesota	\$500	Minn Realtors Political Action Committ	\$1,850	Beer PAC-Minn Beer Wholesalers Assn	\$880
Count Them All Properly	\$30,000		\$1,850		\$880
Dan Hall Volunteer Team	\$500	Cutler, Kenneth L		Dahlheimer, Nathan	
Dave Brown for Senate	\$500	Dorsey Political Fund	\$784	Beer PAC-Minn Beer Wholesalers Assn	\$880
David Osmek Volunteer Committee	\$500		\$784		\$880
Downey (Keith) for Senate	\$500	Cutshall, Jolene M		Dahlheimer, Nichalous	
Drazkowski (Steve) Volunteer Committ	\$500	Faegre Baker Daniels State-Reg Pol Fi	\$1,025	Beer PAC-Minn Beer Wholesalers Assn	\$880
Dudley (Michael) for State Senate	\$500		\$1,025		\$880
Freedom Club State PAC	\$201,000	Cutter, Elizabeth		Dahlheimer, Travis	
Friends of Bruce D Anderson	\$500	Minnesotans United for All Families	\$1,050	Beer PAC-Minn Beer Wholesalers Assn	\$880
Friends of David FitzSimmons	\$500		\$1,050		\$880
Housley (Karin) For Senate	\$500			Dahlheimer, Vernon	
				DFL Senate Caucus	\$500

Donors of \$500 or More to Constitutional Office, Senate, House of Representatives, and Judicial Candidates, Political Party Units, and Political Committees and Political Funds During 2011 and 2012

	<u>\$500</u>		<u>\$500</u>	Dudley (Michael) for State Senate	\$500
Dahms, Elmer F		Davenport, George Dan		Minn Business Partnership PAC	\$5,000
Gary Dahms for Minnesota State Sena	\$500	Minnesotans United for All Families	\$3,200	Minn Chamber of Commerce Leadersh	\$500
	<u>\$500</u>		<u>\$3,200</u>	Fd	<u>\$8,000</u>
Dale, Candace		David Elsenpeter		Davis, Marty	
TRIAL-PAC	\$900	Independent Community Bankers of Mi	\$1,092	Minn Chamber of Commerce Leadersh	\$2,000
	<u>\$900</u>	PAC	<u>\$1,092</u>	Fd	<u>\$2,000</u>
Daley, Darrell M		Davidian, R Robert		Davis, Mary	
Faegre Baker Daniels State-Reg Pol Fi	\$1,025	Minnesotans United for All Families	\$525	Campaign to Elect Kelby Woodard	\$500
	<u>\$1,025</u>		<u>\$525</u>	Minnesota House District 20A	
Dallessandro, Lona		Davidman, Jeffrey		Dudley (Michael) for State Senate	\$500
HRC Minnesota Family Freedom PAC	\$1,500	HRCC	\$750	Minnesotans United for All Families	\$500
Minnesotans United for All Families	\$882	Senate Victory Fund	\$800		<u>\$1,500</u>
	<u>\$2,382</u>		<u>\$1,550</u>	Davis, Michael	
Daly, James P.		Davidson, Robert		Minnesotans United for All Families	\$11,000
Minn TruckPAC	\$500	Human Rights Campaign National	\$2,000		<u>\$11,000</u>
	<u>\$500</u>	Marriage Fund	<u>\$2,000</u>	Davis, Richard	
Daly, Mary Colleen		Davies, Diane B		HRCC	\$5,000
Minnesotans United for All Families	\$700	Faegre Baker Daniels State-Reg Pol Fi	\$1,025	Minn Business Partnership PAC	\$12,500
	<u>\$700</u>		<u>\$1,025</u>		<u>\$17,500</u>
Daly, Teresa		Davis, Barbara		Davis, Stephen	
womenwinning State PAC	\$1,200	DFL House Caucus	\$1,000	Minnesotans United for All Families	\$667
	<u>\$1,200</u>	DFL Senate Caucus	\$500		<u>\$667</u>
D'Amato, J Michael		Minnesotans United for All Families	\$1,200	Davis, W Clara	
Minnesotans United for All Families	\$500	Volunteers for (Scott) Dibble	\$500	Minnesotans United for All Families	\$3,900
	<u>\$500</u>		<u>\$3,200</u>		<u>\$3,900</u>
Daniels, Cathy I		Davis, Christopher		Davnie, William	
8th Congressional District DFL	\$500	Minnesotans United for All Families	\$1,319	Minnesotans United for All Families	\$700
	<u>\$500</u>		<u>\$1,319</u>		<u>\$700</u>
Daniels, Dan L		Davis, Elizabeth		Dawood, Brian A	
48th Senate District DFL NEW	\$975	Minnesotans United for All Families	\$500	Choice in Minnesota Health Care	\$500
	<u>\$975</u>		<u>\$500</u>		<u>\$500</u>
Daniels, John S		Davis, Fran		Dawson, George	
Minn TruckPAC	\$2,000	DFL House Caucus	\$2,000	MPS PAC	\$600
	<u>\$2,000</u>	DFL Senate Caucus	\$1,000		<u>\$600</u>
Daniels, Lisa		Minn Realtors Political Action Committe	\$2,000	Dawson, Lannie	
Minnesotans United for All Families	\$550	Minnesotans United for All Families	\$3,750	Minnesotans United for All Families	\$900
	<u>\$550</u>	Our Vote Our Future	\$1,000		<u>\$900</u>
Dankey, Wendy		womenwinning State PAC	\$600	Day, Daniel	
3rd Congressional District RPM	\$500		<u>\$10,350</u>	Minn Eye PAC	\$865
	<u>\$500</u>	Davis, J Frances			<u>\$865</u>
Darling, Kenneth		DFL House Caucus	\$1,000	Day, Dick	
Minnesotans United for All Families	\$7,000		<u>\$1,000</u>	Senate Victory Fund	\$500
	<u>\$7,000</u>	Davis, Jeff			<u>\$500</u>
Datta, Hauge Yvonne		Freedom Club State PAC	\$3,000	Day, Matt	
Minnesotans United for All Families	\$500		<u>\$3,000</u>	Pam Myhra For House	\$500
	<u>\$500</u>	Davis, Jeffrey			<u>\$500</u>
Datta, Milton		Minnesota For Marriage	\$100,000	Day, Thomas	
Minnesotans United for All Families	\$2,000		<u>\$100,000</u>	Minn Chamber of Commerce Leadersh	\$2,000
	<u>\$2,000</u>	Davis, M. Mitchell		Fd	<u>\$2,000</u>
Daul, Daniel		HRCC	\$500	Dayton Klein, Julia	
DFL Senate Caucus	\$500		<u>\$500</u>	womenwinning State PAC	\$650
HRCC	\$2,450	Davis, Mark			<u>\$650</u>
Senate Victory Fund	\$1,250	Campaign to Elect Kelby Woodard	\$500	Dayton, Andrew	
	<u>\$4,200</u>	Minnesota House District 20A		Minnesotans United for All Families	\$25,011
Davenport, Ben		Citizens for Justice (Barry) Anderson	\$1,500		
Minnesotans United for All Families	\$500				

Donors of \$500 or More to Constitutional Office, Senate, House of Representatives, and Judicial Candidates, Political Party Units, and Political Committees and Political Funds During 2011 and 2012

	\$25,011	Dayton, Vanessa		Stonewall DFL (The)	\$1,155
Dayton, Anne		Minnesotans United for All Families	\$1,000		\$1,965
Minnesotans United for All Families	\$2,000	WIN Minnesota Political Action Fund	\$10,000	DeHarpporte, Amie	
	\$2,000		\$11,000	Minnesotans United for All Families	\$770
Dayton, Bruce		De Haas, V Darius			\$770
Terri Bonoff for State Senate	\$500	Minnesotans United for All Families	\$1,000	DeHarpporte, Ronald	
	\$500		\$1,000	Minnesotans United for All Families	\$2,790
Dayton, Bruce B		de Roos, Dirk W			\$2,790
DFL Senate Caucus	\$1,000	Faegre Baker Daniels State-Reg Pol Fi	\$1,025	Dehen, James	
Minnesotans United for All Families	\$12,500		\$1,025	HRCC	\$500
	\$13,500	Deal, James		MEDPAC Minn Medical Political Action Comm	\$1,500
Dayton, Caroline		2012 Fund	\$60,000		\$2,000
Minnesotans United for All Families	\$1,000	DFL House Caucus	\$5,000	Dehli, Jodi	
	\$1,000	DFL Senate Caucus	\$10,000	Minnesotans United for All Families	\$5,000
Dayton, David		Minn DFL State Central Committee	\$36,000		\$5,000
WIN Minnesota Political Action Fund	\$30,000	Vote No 2012	\$5,000	Dehn, Elaine	
	\$30,000		\$116,000	Committee to elect Raymond Dehn	\$500
Dayton, Douglas David		Deal, Pamela			\$500
Minnesotans United for All Families	\$10,000	Minn DFL State Central Committee	\$42,000	Deihl, Colin C	
	\$10,000	Minnesotans United for All Families	\$10,000	Faegre Baker Daniels State-Reg Pol Fi	\$1,025
Dayton, Douglas J			\$52,000		\$1,025
Minn DFL State Central Committee	\$1,000	Deal, Todd		Deitch, Joseph	
Minnesotans United for All Families	\$1,000	The People for Lorrie Janatopoulos	\$500	Minnesota For Marriage	\$1,150
	\$2,000		\$500		\$1,150
Dayton, Eric		Dean, John R		Deitner, William E	
Minnesotans United for All Families	\$25,011	IFAPAC Minn	\$1,750	ACEC/MN Political Action Committee	\$1,000
	\$25,011		\$1,750		\$1,000
Dayton, Eric J		DeBuck, Michael		DeJournett, Jennifer	
Ryan Winkler Volunteer Committee	\$500	DRIVE- Democrat Republican Ind. Votr Edu.	\$1,200	VOICES of Conservative Women State PAC	\$2,007
	\$500		\$1,200		\$2,007
Dayton, J Vanessa		Deckenbach, Jordan		DeKam, Daryl D	
Minnesotans United for All Families	\$6,200	Schmit (Matt) for Senate	\$500	Minn CPAs Public Affairs Committee	\$500
	\$6,200		\$500		\$500
Dayton, J. Robert		Deckhoff, Stephen		Delaney, Dan	
Minnesotans United for All Families	\$1,000	Wiger (Charles) for Senate Volunteer Committee	\$500	Minnesotans United for All Families	\$530
	\$1,000		\$500		\$530
Dayton, John		Deckoff, Stephen		Delaune, Robert	
Minnesotans United for All Families	\$500	DFL House Caucus	\$1,000	MOHPA PAC	\$4,300
	\$500	DFL Senate Caucus	\$1,000		\$4,300
Dayton, Judy		HRCC	\$11,200	DeDotto, Tony	
Minnesotans United for All Families	\$10,000	Senate Victory Fund	\$17,500	Minnesota For Marriage	\$1,000
	\$10,000		\$30,700		\$1,000
Dayton, Julia W		DeCrosse, Paula		Delegard, Curtis	
DFL House Caucus	\$15,000	Minnesotans United for All Families	\$500	Downey (Keith) for Senate	\$500
DFL Senate Caucus	\$15,000		\$500		\$500
HRCC	\$1,000	Deef, Bill		Delegard, Curtis A	
Senate Victory Fund	\$1,000	Minnesotans United for All Families	\$500	Jacobson (Theresa) Volunteer Commit	\$500
	\$32,000		\$500		\$500
Dayton, Mary Lee		Deef, William		Dellwo, Jeffery M	
Conservation Minnesota Voter Fund	\$50,000	Minnesotans United for All Families	\$500	Duluth FirePAC	\$520
Denise Bader for State House	\$500		\$500		\$520
DFL House Caucus	\$1,000	DeGree, Thomas		Delucchi, LeeAnn Christine	
Minn DFL State Central Committee	\$25,000	HRC Minnesota Family Freedom PAC	\$5,000	Human Rights Campaign National Marriage Fund	\$600
Minnesotans United for All Families	\$21,250		\$5,000		\$600
WIN Minnesota Political Action Fund	\$1,000	Degrio, David			\$600
	\$98,750	Minnesotans United for All Families	\$810		

Donors of \$500 or More to Constitutional Office, Senate, House of Representatives, and Judicial Candidates, Political Party Units, and Political Committees and Political Funds During 2011 and 2012

DeMay, James J			\$500			\$1,050
DFL Senate Caucus	\$500	Dens, Kevin			Devitt, Marcelle	
Senate Victory Fund	\$600	Minn Dental Political Action Committee	\$500		Minnesotans United for All Families	\$1,750
	\$1,100		\$500			\$1,750
DeMers, Marc		DeNucci, Mark J			Devitt, Nancy	
Friends of Marc DeMers	\$1,453	Minn CPAs Public Affairs Committee	\$740		Minnesotans United for All Families	\$560
	\$1,453		\$740			\$560
Demos, Joel		Denzer, Patrick			Dewey, John	
Patriot PAC	\$600	Minnesotans United for All Families	\$16,500		Gaither (David) for State Senate	\$500
	\$600	Senate Victory Fund	\$1,000			\$500
			\$17,500		Dewey, Sherri	
Dempsey, Bradford E		DePonte, Joseph			Gaither (David) for State Senate	\$500
Faegre Baker Daniels State-Reg Pol Fi	\$1,025	Human Rights Campaign National Marriage Fund	\$500			\$500
	\$1,025		\$500		DeYoung, Jeff	
Dempsey, Jack		Derby, Joanne			Minn Chamber of Commerce Leadersh Fd	\$6,000
Minnesotans United for All Families	\$2,025	DRIVE- Democrat Republican Ind. Vote Edu.	\$1,100			\$6,000
	\$2,025		\$1,100		DeYoung, Jeffrey R	
Demskie, John		DeRuyter, Steven			Minn CPAs Public Affairs Committee	\$500
Minn Chamber of Commerce Leadersh Fd	\$1,100	Minnesotans United for All Families	\$550			\$500
	\$1,100		\$550		Di Schiavi, Danny	
DeMuth, Laurence W		Des Jardins, Joseph R			Human Rights Campaign National Marriage Fund	\$500
Faegre Baker Daniels State-Reg Pol Fi	\$1,025	Friends of Jerry McCarter	\$500			\$500
	\$1,025		\$500		Diaz-Cruz, Mario	
DeNapoli, Thomas		Deschene, Jordan			Dorsey Political Fund	\$549
Human Rights Campaign National Marriage Fund	\$1,000	Minnesotans United for All Families	\$500			\$549
	\$1,000		\$500		Dibble, Scott D	
DeNardo, Robert		Desteian, Aram			Minnesotans United for All Families	\$2,765
Catholics for Marriage Equality MN	\$650	Minnesotans United for All Families	\$575			\$2,765
	\$650		\$575		Dick, John	
Denbrook, Roger		Detert, Sharon			Beer PAC-Minn Beer Wholesalers Assn	\$760
DRIVE- Democrat Republican Ind. Vote Edu.	\$840	Minn DFL State Central Committee	\$500			\$760
	\$840		\$500		Dick, Michael	
Denk, Frances Susan		Dettmann, Jonathan W			Beer PAC-Minn Beer Wholesalers Assn	\$1,023
Minnesotans United for All Families	\$935	Faegre Baker Daniels State-Reg Pol Fi	\$500			\$1,023
	\$935		\$500		Dick, Thomas	
Denn, Cyril		Deutsch, Kim			Beer PAC-Minn Beer Wholesalers Assn	\$2,956
19th Senate District DFL NEW	\$695	Minnesotans United for All Families	\$1,250			\$2,956
	\$695		\$1,250		Dickerson, Jon	
Dennis Martinson		Devane, Patrick			DFL House Caucus	\$1,000
Independent Community Bankers of Mi PAC	\$583	Minnesota For Marriage	\$500		DFL Senate Caucus	\$7,000
	\$583		\$500			\$8,000
Dennis, Devon		Devereaux, Robert			Dickinson, John Steven	
McKendry (Laurie) for Minnesota Sena	\$500	Minnesota For Marriage	\$550		Minnesotans United for All Families	\$1,000
	\$500		\$550			\$1,000
Dennis, Joseph L		Devine, Colleen			Dicklich, Ronald R	
Minn CPAs Public Affairs Committee	\$500	Minnesotans United for All Families	\$600		Carly Melin for Representative	\$500
	\$500		\$600		DFL House Caucus	\$2,250
Dennis, Maryanne		DeVine, Kenneth			DFL Senate Caucus	\$5,250
McKendry (Laurie) for Minnesota Sena	\$500	Brotherhood of Locomotive Engineers & Trainmen	\$505			\$8,000
	\$500		\$505		DiDonato, Chad	
Denny Jr, Charles		Devine, Richard			Minnesotans United for All Families	\$1,000
Minnesotans United for All Families	\$1,000	Minnesotans United for All Families	\$700			\$1,000
	\$1,000		\$700		Diedrich, Elizabeth	
Denny, Alex		Devins, Tim			Minn Chamber of Commerce Leadersh Fd	\$1,205
Faegre Baker Daniels State-Reg Pol Fi	\$500	Hospitality Political Action Committee	\$1,050			\$1,205

Donors of \$500 or More to Constitutional Office, Senate, House of Representatives, and Judicial Candidates, Political Party Units, and Political Committees and Political Funds During 2011 and 2012

Diegel, Timothy Minn Eye PAC	\$500	Dischinger, Bruce Friends of MN School Bus Operators A	\$2,645	Dolan, Christopher Minnesotans United for All Families	\$3,089
	\$500		\$2,645		\$3,089
Diehl, John E HRCC	\$750	Dittberner, Michael Minnesotans United for All Families	\$2,000	Dolan, Michael Downey (Keith) for Senate	\$500
Senate Victory Fund	\$1,500		\$2,000	Senate Victory Fund	\$600
	\$2,250	Dixon, James Phil Hansen for Senate	\$500		\$1,100
Dien, Philip MOHPA PAC	\$4,300		\$500	Dolan, Tom North Star SFAA-PAC	\$2,400
	\$4,300	Dixon, Kent Food PAC of Minn	\$500		\$2,400
Dierssen-Morice, Rikke Faegre Baker Daniels State-Reg Pol Fi	\$1,025		\$500	Dolder, Tom North Star SFAA-PAC	\$1,200
	\$1,025	Dlouhy, Francina A Faegre Baker Daniels State-Reg Pol Fi	\$525		\$1,200
Dietl, Jane S Aitkin County DFL Committee	\$665		\$525	Dolezal, Barbara Minn Chiropractic Political Action Comr	\$500
	\$665	Dobbins, Anne Minnesotans United for All Families	\$2,660		\$500
Dietz, Alex Minnesotans United for All Families	\$1,000		\$2,660	Doll, Amy J. TRIAL-PAC	\$600
	\$1,000	Dobbins, Mary Minnesotans United for All Families	\$700		\$600
Dietz, Mark Minnesotans United for All Families	\$600		\$700	Doll, Ansel Citizens for Justice (Barry) Anderson	\$500
	\$600	Dock, Gerald P HRCC	\$750		\$500
DiFiore, Brad Human Rights Campaign National Marriage Fund	\$500		\$750	Dolphin, Kathleen Minn Business Partnership PAC	\$5,000
	\$500	Dockendorf, Mike CAR, Comm of Auto Retailers	\$1,000	Pederson (John) For Senate	\$500
DiGiorno, Erickson Kathleen Minnesotans United for All Families	\$1,000		\$1,000	Senate Victory Fund	\$1,000
	\$1,000	Dodge, Jerry FEAPAC - MINN	\$500		\$6,500
Dika, Emil Denise Bader for State House	\$500		\$500	Dolphin, Tom Minn Bank State PAC	\$500
Rogosheske (Judy) for Senate	\$500	Doepke, Connie Doepke (Connie) for MN Senate	\$500		\$500
	\$1,000		\$500	Dolski, Mark E Stefan (Mark) Campaign Committee	\$500
Dillingham, John ACEC/MN Political Action Committee	\$1,600	Doepke, Mark Doepke (Connie) for MN Senate	\$500		\$500
	\$1,600		\$500	Domann, Gary Minnesotans United for All Families	\$790
Dillon, Robert L Minnesotans United for All Families	\$600	Doerksen, Christopher Dorsey Political Fund	\$506		\$790
	\$600		\$506	Dominski, Paul Minnesotans United for All Families	\$1,000
DiLorenzo, Kevin Minn Business Partnership PAC	\$2,500	Doerr, Mairi Minnesotans United for All Families	\$807		\$1,000
	\$2,500		\$807	Dompier, Mark Minnesotans United for All Families	\$555
Dinerstein, Anita Minnesotans United for All Families	\$1,600	Doerr, Anne FEAPAC - MINN	\$1,250		\$555
	\$1,600		\$1,250	Donaldson, Mark Valeriano (Melissa) for House	\$500
Diracles, James C Best & Flanagan Political Fund	\$1,254	Doescher, Jill Minnesotans United for All Families	\$3,040		\$500
	\$1,254		\$3,040	Donegan, Matthew DFL Senate Caucus	\$1,000
Dircks, William Citizens for Justice (Barry) Anderson	\$2,000	Doherty, Timothy HRCC	\$5,000		\$1,000
HRCC	\$7,000		\$5,000	Donesky, Tracy Leonard Street and Deinard PAC	\$720
	\$9,000	Minn Chamber of Commerce Leadersh Fd	\$3,500		\$720
Dircz, Clark D Small Business Minn PolAction Commi	\$1,000	Senate Victory Fund	\$5,000	Dong , Nelson G Dorsey Political Fund	\$549
	\$1,000		\$13,500		\$549
Dirkman, Wayne Senate Victory Fund	\$1,000	Dokmo, Carl W Brian Wermerskirchen for Minnesota House	\$500	Donius, Alan William Human Rights Campaign National Marriage Fund	\$6,800
	\$1,000		\$500		\$6,800

Donors of \$500 or More to Constitutional Office, Senate, House of Representatives, and Judicial Candidates, Political Party Units, and Political Committees and Political Funds During 2011 and 2012

Donnay, Glenn MAPE-PAC	\$820 <hr/> \$820	Dorsher, Paul 14th Senate District DFL	\$825 <hr/> \$825	Dreher, Nicholas Minn Realtors Political Action Committe	\$785 <hr/> \$785
Donnelly, Paige J TRIAL-PAC	\$10,000 <hr/> \$10,000	Doser, Robb Minnesotans United for All Families	\$1,000 <hr/> \$1,000	Drentlaw, Stacey Minnesotans United for All Families	\$500 <hr/> \$500
Donnelly-Coyne, Sheila TRIAL-PAC	\$540 <hr/> \$540	Dotseth, Keith Minnesotans United for All Families	\$500 <hr/> \$500	Drinkwater, David Minnesotans United for All Families	\$5,000 <hr/> \$5,000
Donner, N Erika Minnesotans United for All Families	\$500 <hr/> \$500	Doug Jilek Independent Community Bankers of Mi PAC	\$2,255 <hr/> \$2,255	Driscoll, John Paul Tuschy for Minnesota House	\$500 <hr/> \$500
Donovan, J Patrick Minnesotans United for All Families	\$10,000 <hr/> \$10,000	Dougherty, Kaitlin Minnesotans United for All Families	\$545 <hr/> \$545	Droke, Michael Dorsey Political Fund	\$659 <hr/> \$659
Doonan, Patrick Human Rights Campaign National Marriage Fund	\$500 <hr/> \$500	Douglass, David Human Rights Campaign National Marriage Fund	\$500 <hr/> \$500	Drosdowich, George M. Clean Energy PAC of Iberdrola Renewables LLC	\$600 <hr/> \$600
Doot, Guy DFL House Caucus DFL Senate Caucus	\$5,000 \$12,000 <hr/> \$17,000	Dove, H. Gerald HRC Minnesota Family Freedom PAC	\$1,000 <hr/> \$1,000	Drown, Chad Faegre Baker Daniels State-Reg Pol Fi	\$1,025 <hr/> \$1,025
Doot, Jennifer DFL House Caucus DFL Senate Caucus	\$7,000 \$7,000 <hr/> \$14,000	Dowling, Joe Minnesotans United for All Families	\$3,250 <hr/> \$3,250	Dryer, Daniel Minn Bank State PAC	\$1,100 <hr/> \$1,100
Doran, Kelly DFL House Caucus DFL Senate Caucus Minn DFL State Central Committee Minnesotans United for All Families	\$10,000 \$10,000 \$1,000 \$2,000 <hr/> \$23,000	Downer, Kevin Minnesotans United for All Families	\$500 <hr/> \$500	Ducker, Thomas MOHPA PAC	\$4,300 <hr/> \$4,300
Dordell, Dennis Tim Minnesotans United for All Families	\$1,225 <hr/> \$1,225	Downing, Lavonne Minnesota For Marriage	\$3,000 <hr/> \$3,000	Dudley, John Dudley (Michael) for State Senate	\$500 <hr/> \$500
Dorfmann, Glenn Minnesotans United for All Families	\$3,500 <hr/> \$3,500	Doyle Jr, O'Brien J DFL House Caucus HRCC	\$900 \$950 <hr/> \$1,850	Duff, Andrew Minnesotans United for All Families	\$7,500 <hr/> \$7,500
Dorn, Larry Senate Victory Fund	\$2,000 <hr/> \$2,000	Doyle, Dennis David Hann for State Senate HRCC	\$500 \$1,000 <hr/> \$1,500	Duff, Lisa Minnesotans United for All Families	\$2,533 <hr/> \$2,533
Doroff, Mary Melisa Franzen for Senate	\$500 <hr/> \$500	Doyle, Megan Freedom Club State PAC	\$3,000 <hr/> \$3,000	Duffy, Lois Minnesotans United for All Families	\$638 <hr/> \$638
Dorsey, James Leonard Street and Deinard PAC	\$720 <hr/> \$720	Doyscher, Dean Minnesotans United for All Families	\$1,000 <hr/> \$1,000	Duininck, Christian Road PAC of Minn	\$2,000 <hr/> \$2,000
Dorsey, James E DFL House Caucus	\$500 <hr/> \$500	Draeger, Gregg A Minn CPAs Public Affairs Committee	\$750 <hr/> \$750	Duininck, Harris Stop Zebra Mussel Association	\$500 <hr/> \$500
Dorsher, Joanne 14th Senate District DFL Friends of Jerry McCarter Minnesotans United for All Families	\$850 \$500 \$900 <hr/> \$2,250	Drake, William E Schultz (John) Volunteer Committee	\$500 <hr/> \$500	Duke, Elizabeth Karen Minnesotans United for All Families	\$500 <hr/> \$500
		Draper, Carla Minnesotans United for All Families	\$500 <hr/> \$500	Dumonceaux, Daniel Minnesota For Marriage	\$500 <hr/> \$500

Donors of \$500 or More to Constitutional Office, Senate, House of Representatives, and Judicial Candidates, Political Party Units, and Political Committees and Political Funds During 2011 and 2012

Duncan, Richard A Faegre Baker Daniels State-Reg Pol Fi	\$1,025 \$1,025	Dwyer, James Minn Business Partnership PAC	\$2,500 \$2,500	Edgington, Byron Human Rights Campaign National Marriage Fund	\$600 \$600
Dunham, Douglas Minnesotans United for All Families	\$650 \$650	Dwyer, L Sheri Minnesotans United for All Families	\$500 \$500	Edleson, Jeffrey Minnesotans United for All Families	\$500 \$500
Duniway, Sarah Minnesotans United for All Families	\$935 \$935	Dwyer, Robert J Dorsey Political Fund	\$878 \$878	Edson, John TwinWest Chamber of Commerce PAC	\$1,000 \$1,000
Dunkley, Chad Senate Victory Fund	\$500 \$500	Dybalski, Jack S Xcel Energy Employees PAC	\$934 \$934	Edson, Kimberly Minnesotans United for All Families	\$715 \$715
Dunn, Mark Hospitality Political Action Committee	\$620 \$620	Dyste, Peter Minnesotans United for All Families	\$1,600 \$1,600	Edwards, Paula M Nelson (Carla) for Senate	\$500 \$500
Dunn, N Nancy Minnesotans United for All Families	\$500 \$500	Eads, Kristin R Faegre Baker Daniels State-Reg Pol Fi	\$500 \$500	Edwards, Richard Minnesotans United for All Families	\$502 \$502
Dunn, Sandra MAPE-PAC	\$547 \$547	Eads-Walbourn, R Kristin Minnesotans United for All Families	\$500 \$500	Edwards, Robert DFL House Caucus TRIAL-PAC	\$600 \$880 \$1,480
Duran, Ingrid Human Rights Campaign National Marriage Fund	\$500 \$500	Eastman, Jennifer Rabuse (Dwight) for Senate	\$500 \$500	Edwards, Weston Minnesotans United for All Families	\$510 \$510
Durbahn, Glen CUVOL	\$500 \$500	Eastwood, Jane Minnesotans United for All Families	\$770 \$770	Edwards, William D Nelson (Carla) for Senate	\$500 \$500
Durocher, Vernle C Dorsey Political Fund	\$605 \$605	Eaton, Christine DFL Senate Caucus	\$1,140 \$1,140	Eftekhari, Nazie Minnesotans United for All Families WIN Minnesota Political Action Fund	\$500 \$5,000 \$5,500
Dusich, Bernard M DFL Senate Caucus TRIAL-PAC	\$500 \$1,200 \$1,700	Ebertz, Michael ProtectMyVote.com	\$1,000 \$1,000	Egeland, Paul MAFMIC Political Action Committee	\$500 \$500
Dutcher, Gail L Scott Dutcher for House	\$500 \$500	Eck, George G Dorsey Political Fund	\$784 \$784	Egeland, Paul N Sierra Club Political Committee	\$1,500 \$1,500
Dutcher, Sam L Scott Dutcher for House	\$500 \$500	Eckles, Neil MTA PAC	\$500 \$500	Eger, Paul Minn Realtors Political Action Committe	\$500 \$500
Dutcher, Scott M Scott Dutcher for House	\$4,552 \$4,552	Ed Spreigel Independent Community Bankers of Mi PAC	\$2,400 \$2,400	Eggen, Paul North Star SFAA-PAC	\$1,150 \$1,150
Dutchin, Alston DRIVE- Democrat Republican Ind. Vote Edu.	\$1,040 \$1,040	Eddy, Donna Kiffmeyer (Mary) for Senate Committee Volunteers for Zerwas	\$500 \$500 \$1,000	Eggers, David North Star SFAA-PAC	\$2,300 \$2,300
Dvorak, Dan Minnesotans United for All Families	\$1,914 \$1,914	Eddy, Robert 30th Senate District RPM Dave Brown for Senate Kiffmeyer (Mary) for Senate Committee MTA PAC Volunteers for Zerwas	\$1,250 \$500 \$500 \$2,300 \$500 \$5,050	Eggers, William John Bruno 4 State House	\$500 \$500
Dvorak, James R ACEC/MN Political Action Committee	\$1,100 \$1,100	Edelman, Sandra Dorsey Political Fund	\$533 \$533	Ehde, Arthur Bill Weber for State Senate Volunteer Committee HRCC	\$500 \$700 \$1,200
Dworsky, David CAR, Comm of Auto Retailers	\$1,000 \$1,000				

Donors of \$500 or More to Constitutional Office, Senate, House of Representatives, and Judicial Candidates, Political Party Units, and Political Committees and Political Funds During 2011 and 2012

Ehde, Carol		Ekdahl, Jean Karla		Elzer, Robert W	
Bill Weber for State Senate Volunteer Committee	\$500	Minnesotans United for All Families	\$500	Faegre Baker Daniels State-Reg Pol Fi	\$525
			\$500		\$525
Ehlers, Sally		Eken, Betty		Emanuel, Ellen	
Minnesotans United for All Families	\$1,500	Eken (Kent) for State Senate District 4	\$500	Minnesotans United for All Families	\$500
	\$1,500		\$500		\$500
Ehlers, Thomas		Ekholm, Laura C		Emerson, Brenda	
Stop Zebra Mussel Association	\$500	Minn Chamber of Commerce Leadersh Fd	\$950	DRIVE- Democrat Republican Ind. Vot Edu.	\$1,380
	\$500		\$950		\$1,380
Ehlert, Melvin E		Eklin, Jonathon		Emil, Carla	
Schultz (John) Volunteer Committee	\$500	Minnesotans United for All Families	\$500	Minnesotans United for All Families	\$2,500
	\$500		\$500		\$2,500
Ehlinger, Tom		Elden, Gary		Emmerich, Jenn	
Minnesotans United for All Families	\$1,000	Minnesotans United for All Families	\$5,000	Minnesotans for Equality	\$520
	\$1,000		\$5,000		\$520
Ehmke, Mary		Elgin, Robert		Engdahl, Brad P.	
MTA PAC	\$1,220	Emilys List - Minn	\$500	RKM&C Fund	\$1,061
	\$1,220		\$500		\$1,061
Ehrhardt, George		Elizabeth Wilcox		Engebretson, Aimee	
Minnesotans United for All Families	\$1,250	Independent Community Bankers of Mi PAC	\$1,481	Minnesotans United for All Families	\$1,187
	\$1,250		\$1,481		\$1,187
Ehrich, Delmar R		Ellenwood, Steven		Engelmann, Michael A	
Faegre Baker Daniels State-Reg Pol Fi	\$1,025	53rd Senate District RPM	\$500	48th Senate District RPM NEW	\$500
	\$1,025		\$500		\$500
Ehrlichman, Peter S		Ellingboe, Deborah A		Engelsma, Bruce	
Dorsey Political Fund	\$771	Faegre Baker Daniels State-Reg Pol Fi	\$1,025	DFL Senate Caucus	\$2,000
	\$771		\$1,025	HRCC	\$500
Eian, Janet		Ellingson, Brian		Senate Victory Fund	\$1,700
48th Senate District DFL NEW	\$1,420	Minnesotans United for All Families	\$1,000		\$4,200
	\$1,420		\$1,000	Enger, Melvin G	
Eibensteiner, Ron		Ellingson, Celia		Minn CPAs Public Affairs Committee	\$1,000
Freedom Club State PAC	\$1,000	Minnesotans United for All Families	\$500		\$1,000
HRCC	\$10,000		\$500	Enger, Terrell A	
	\$11,000	Ellingstad, Susan		Minn CPAs Public Affairs Committee	\$1,000
Eich Desjardins, Linda		Lockridge Grindal Nauen PLLP State P Fnd	\$10,365		\$1,000
CAR, Comm of Auto Retailers	\$500		\$10,365	Engfer, Terry M	
	\$500	Elliott, Kristin		Catholics for Marriage Equality MN	\$600
Eidsvold, Jim & Anne		Minnesotans United for All Families	\$2,250		\$600
Minnesotans United for All Families	\$500		\$2,250	Engleman, Al	
	\$500	Elrashidi, Halla		HRC Minnesota Family Freedom PAC	\$500
Einess, Ward		DRIVE- Democrat Republican Ind. Vot Edu.	\$880		\$500
3rd Senate District DFL NEW	\$1,000		\$880	Engler, Bruce M	
Chamberlain (Roger) for SD 38	\$500	Else, Eric		Faegre Baker Daniels State-Reg Pol Fi	\$1,025
DFL Senate Caucus	\$4,250	Senate Victory Fund	\$1,000		\$1,025
HRCC	\$16,300		\$1,000	Englert, Arlene	
Minn Organization of Republican Veter	\$500	Eelsey, Deborah		Minnesota For Marriage	\$1,000
Minnesotans United for All Families	\$500	CARE / PAC	\$600		\$1,000
Senate Victory Fund	\$13,000		\$600	Engman, Frederic J	
	\$36,050	Elvin, Deanna		Friends of Jerry McCarter	\$500
Eisenberg, Jonathan		Swanson (John) for State House	\$500		\$500
Minnesotans United for All Families	\$1,105		\$500	Engman, Lynn K	
	\$1,105	Elvin, Richard		Friends of Jerry McCarter	\$500
Eisenreich, P Judith		Swanson (John) for State House	\$500		\$500
Minnesotans United for All Families	\$500		\$500	Enke, Mike	
	\$500			CAR, Comm of Auto Retailers	\$750
					\$750

Donors of \$500 or More to Constitutional Office, Senate, House of Representatives, and Judicial Candidates, Political Party Units, and Political Committees and Political Funds During 2011 and 2012

Enstone, John		\$500	Estlick, Tyron		\$500
Faegre Baker Daniels State-Reg Pol Fi	\$500		Minnesotans United for All Families		\$500
	\$500				\$500
Entenza, Matthew			Estrin, David		
DFL House Caucus	\$5,000		MEDPAC Minn Medical Political Action Comm	\$500	
	\$5,000				\$500
Erchul, Steven			Ettinger, Jeffrey		
Minn CPAs Public Affairs Committee	\$775		Minn Business Partnership PAC	\$5,000	
	\$775		Minn Chamber of Commerce Leadersh Fd	\$2,000	
Erickson, Alan					\$7,000
Citizens for Truth and Light (Timothy Tinglestad)	\$600		Ettinger, LeeAnn		
	\$600		Minn Chamber of Commerce Leadersh Fd	\$2,000	
Erickson, Chris					\$2,000
Human Rights Campaign National Marriage Fund	\$1,100		Eubanks, Carol		
	\$1,100		Minnesotans United for All Families	\$500	
Erickson, D Scott					\$500
Freedom Club State PAC	\$4,000		Euller, Steve		
	\$4,000		Minnesotans United for All Families	\$9,500	
Erickson, Douglas					\$9,500
Minnesotans United for All Families	\$1,000		Eustis, Mark		
	\$1,000		Minn Business Partnership PAC	\$5,000	
Erickson, James C			Minn Hospital PAC	\$1,000	
Carrie Ruud for Senate	\$1,000				\$6,000
DFL House Caucus	\$1,450		Eustis, Oskar		
DFL Senate Caucus	\$2,600		Minnesotans United for All Families	\$500	
Friends of DFL Women	\$750				\$500
HRCC	\$1,000		Evans, Jan C.		
Senate Victory Fund	\$1,500		RKM&C Fund	\$738	
	\$8,300				\$738
Erickson, Jamey			Evans, Justin		
Minnesotans United for All Families	\$500		FEAPAC - MINN	\$940	
	\$500				\$940
Erickson, Jean Karen			Evenstad, Kenneth		
Minnesotans United for All Families	\$1,000		Freedom Club State PAC	\$3,000	
	\$1,000		HRCC	\$25,000	
Erickson, Jeffery L			ProtectMyVote.com	\$1,000	
Antolak (Steven) for Judge	\$500				\$29,000
	\$500		Evenstad, Mark		
Erickson, John			HRCC	\$20,000	
Minn Chamber of Commerce Leadersh Fd	\$2,050				\$20,000
	\$2,050		Evers, Miles		
Erickson, John D			Minnesotans United for All Families	\$500	
Ottertail Power PAC	\$1,000				\$500
	\$1,000		Everson, Marshall		
Erickson, Karen			Minn Ambulatory Surgery Center Assn	\$500	
Minnesotans United for All Families	\$500				\$500
	\$500		Evert, Sarah		
Erickson, Kent James			Minnesotans United for All Families	\$500	
Friends of DFL Women	\$500				\$500
	\$500		Eves, David L		
Erickson, Kristie			Xcel Energy Employees PAC	\$1,406	
Minnesotans United for All Families	\$3,195				\$1,406
	\$3,195		Ewald, Ellen		
Erickson, Patricia			Minnesotans United for All Families	\$500	
Minnesota For Marriage	\$500		WIN Minnesota Political Action Fund	\$500	
	\$500				

Donors of \$500 or More to Constitutional Office, Senate, House of Representatives, and Judicial Candidates, Political Party Units, and Political Committees and Political Funds During 2011 and 2012

	<u>\$1,000</u>		<u>\$1,400</u>		
Ewert, Sonya		Fankhanel, Jim		Fehr, Brad	
Minnesotans United for All Families	\$530	CAR, Comm of Auto Retailers	\$600	Citizens for Tim Miller	\$500
	<u>\$530</u>		<u>\$600</u>		<u>\$500</u>
Ewing, Bruce R		Farah, Abdihakim		Fehr, Diane	
Dorsey Political Fund	\$645	New Americans	\$1,000	Stevens County RPM	\$500
	<u>\$645</u>		<u>\$1,000</u>	Westrom (Torrey) for Senate Committe	\$500
Ezrilov, David		Farese, Lawrence			<u>\$1,000</u>
Leonard Street and Deinard PAC	\$520	RKM&C Fund	\$849	Fehr, Gary	
	<u>\$520</u>		<u>\$849</u>	Citizens for Tim Miller	\$500
Faber, Duane		Faricy Jr, John H			<u>\$500</u>
Minnesotans United for All Families	\$655	Minnesotans United for All Families	\$10,000	Fehr, Lloyd	
	<u>\$655</u>		<u>\$10,000</u>	Citizens for Tim Miller	\$500
Faber, Peter		Faricy, Ray		Minnesota For Marriage	\$500
Minnesotans United for All Families	\$1,000	DFL House Caucus	\$550	Stevens County RPM	\$500
	<u>\$1,000</u>		<u>\$550</u>	Westrom (Torrey) for Senate Committe	\$500
Faber, Rose Ann		Farley, Peter			<u>\$2,000</u>
SOF-PAC	\$1,900	Our Vote Our Future	\$5,000	Fehrenbach, William	
	<u>\$1,900</u>		<u>\$5,000</u>	DFL House Caucus	\$2,500
Fabry, David		Farm, Thomas R		DFL Senate Caucus	\$2,750
Canary Party of Minnesota	\$4,000	MTA PAC	\$680	Minnesotans United for All Families	\$15,700
	<u>\$4,000</u>		<u>\$680</u>		<u>\$20,950</u>
Fagen, Ron		Farner, Matthew		Feidt, Daniel	
Citizens for Justice (Barry) Anderson	\$500	Minnesotans United for All Families	\$600	Minnesotans United for All Families	\$788
Voter ID for MN	\$1,000		<u>\$600</u>		<u>\$788</u>
	<u>\$1,500</u>	Farniok, Kathryn		Feld, Patricia	
Fagre, Constance		MOHPA PAC	\$4,300	Minnesotans United for All Families	\$1,023
Terri Bonoff for State Senate	\$500		<u>\$4,300</u>		<u>\$1,023</u>
	<u>\$500</u>	Farrell, John		Feldman, Kaywin	
Fahey, Mike		Minnesotans United for All Families	\$500	Minnesotans United for All Families	\$1,250
HRCC	\$500		<u>\$500</u>		<u>\$1,250</u>
	<u>\$500</u>	Faust, Timothy D		Feldman, Nancy	
Fahs, Donna		Tim Faust for MN House	\$4,825	DFL House Caucus	\$500
Hospitality Political Action Committee	\$3,485		<u>\$4,825</u>	DFL Senate Caucus	\$500
	<u>\$3,485</u>	Fauver, Cole M.		HRCC	\$500
Failing, Marie		RKM&C Fund	\$738	Minnesotans United for All Families	\$1,650
Minnesotans United for All Families	\$500		<u>\$738</u>	Senate Victory Fund	\$500
	<u>\$500</u>	Fay, Cynthia			<u>\$3,650</u>
Fairchild, Robert		Minnesotans United for All Families	\$750	Fellows, Ben	
Minn Realtors Political Action Committe	\$1,850		<u>\$750</u>	Minnesota For Marriage	\$1,000
	<u>\$1,850</u>	Fayfield, Mary			<u>\$1,000</u>
Falck, Richard J		Action4Liberty	\$500	Feltl, Mary Joanne	
Choice in Minnesota Health Care	\$1,000	Doepke (Connie) for MN Senate	\$500	Minnesota For Marriage	\$100,000
	<u>\$1,000</u>	Voter ID for MN	\$14,800		<u>\$100,000</u>
Falk, Andrew			<u>\$15,800</u>	Felton, Brian	
Andrew Falk for State Representative	\$905	Fayfield, Robert		Minnesotans United for All Families	\$500
DFL House Caucus	\$1,000	Citizens for Justice (Barry) Anderson	\$1,000		<u>\$500</u>
	<u>\$1,905</u>	Doepke (Connie) for MN Senate	\$500	Fena, James	
Falken, Neil W		Johnson (Brian) for State House	\$500	DFL Senate Caucus	\$1,000
Minn CPAs Public Affairs Committee	\$500	ProtectMyVote.com	\$1,000		<u>\$1,000</u>
	<u>\$500</u>		<u>\$3,000</u>	Feneis, Richard J	
Fallon, R Patrick		Feber, Rose Ann		Friends of Jerry McCarter	\$500
Minnesotans United for All Families	\$5,064	SOF-PAC	\$1,800		<u>\$500</u>
	<u>\$5,064</u>		<u>\$1,800</u>	Fenelon, Sherri	
Falsani, Robert C.		Feeley, Patrick J		Pederson (John) For Senate	\$500
DFL Senate Caucus	\$500	Dorsey Political Fund	\$645		<u>\$500</u>
TRIAL-PAC	\$900		<u>\$645</u>	Fenelon, Terrance	
				Pederson (John) For Senate	\$500

Donors of \$500 or More to Constitutional Office, Senate, House of Representatives, and Judicial Candidates, Political Party Units, and Political Committees and Political Funds During 2011 and 2012

	\$500	Field, Lawrence		Fisco, Michael B	
Fenlason, Sara		Leonard Street and Deinard PAC	\$620	Faegre Baker Daniels State-Reg Pol Fi	\$1,025
Minnesotans United for All Families	\$650	Minnesotans United for All Families	\$1,500	Minnesotans United for All Families	\$1,000
	\$650		\$2,120		\$2,025
Fenlon, Patrick		Fields, Leslie A		Fishbein, Gregg	
Minnesotans United for All Families	\$595	Faegre Baker Daniels State-Reg Pol Fi	\$1,025	Lockridge Grindal Nauen PLLP State P F	\$10,915
	\$595	Minnesotans United for All Families	\$500	Fnd	
			\$1,525		\$10,915
Fennerty, Brian S		Figge, Austin		Fisher, Adam K	
Faegre Baker Daniels State-Reg Pol Fi	\$525	MN HomeCare PAC	\$694	Minnesotans for Adam Fisher	\$500
	\$525		\$694		\$500
Fensholt, Bridget		Figge, Judy		Fisher, Bradford	
Citizens for JoAnn Ward	\$500	MN HomeCare PAC	\$1,500	Minn Realtors Political Action Committe	\$918
	\$500		\$1,500		\$918
Fenske, Mary Jean		Figge, Ken		Fisher, Curt	
Minnesotans United for All Families	\$940	Senate Victory Fund	\$1,475	Minn Chamber of Commerce Leadersh	\$750
	\$940		\$1,475	Fd	
Fenske, William		Filter, Kevin		Fisher, David	
Minn Hospital PAC	\$520	Minnesotans United for All Families	\$1,000	Minnesotans United for All Families	\$500
	\$520		\$1,000		\$500
Fernandez, Benjamin S		Fine, Bianca		Fisher, Jennifer	
Faegre Baker Daniels State-Reg Pol Fi	\$525	WIN Minnesota Political Action Fund	\$500	Minnesotans United for All Families	\$2,030
	\$525		\$500		\$2,030
Fernandez, Dorothy		Fine, Richard		Fisher, Robert W.	
Minnesotans United for All Families	\$500	Minn Manufactured Home PAC	\$500	RKM&C Fund	\$679
	\$500		\$500		\$679
Fernandez, Michael		Finlan, Paul H		Fiske, Kim E.	
Minnesotans United for All Families	\$1,000	Faegre Baker Daniels State-Reg Pol Fi	\$500	Clean Energy PAC of Iberdrola	\$600
	\$1,000		\$500	Renewables LLC	
Ferrara, Todd J		Fiocco, David Andrew			\$600
HRCC	\$750	Minnesotans United for All Families	\$770	Fitch, Bob	
MABC PAC	\$1,000		\$770	Minn Green Industry Political Action	\$1,000
	\$1,750	Fiore, Mark		Committee	
Ferraro, Paul Timothy		Minnesotans United for All Families	\$600		\$1,000
Minnesotans United for All Families	\$525		\$600	Fiterman, Amy R	
	\$525	Firestone, Julie		Faegre Baker Daniels State-Reg Pol Fi	\$1,025
Ferrazzano, M. Laura		Minnesotans United for All Families	\$853	Minnesotans United for All Families	\$515
Human Rights Campaign National	\$500		\$853		\$1,540
Marriage Fund		Fisch, Michael		Fiterman, Michael	
	\$500	Minnesotans United for All Families	\$2,500	Minn Business Partnership PAC	\$5,000
Ferrell, Charles S			\$2,500	TwinWest Chamber of Commerce PAC	\$1,000
Faegre Baker Daniels State-Reg Pol Fi	\$1,025	Fischer, Deborah D			\$6,000
Minnesotans United for All Families	\$3,030	IFAPAC Minn	\$675	Fitting, Pam	
	\$4,055		\$675	Friends of Bruce D Anderson	\$500
Fertik, Robert		Fischer, Jon K.			\$500
Progressive Kick IE	\$50,000	Clean Energy PAC of Iberdrola	\$600	Fitting, Stanton	
	\$50,000	Renewables LLC		Friends of Bruce D Anderson	\$500
Feucht, Craig			\$600		\$500
Minnesotans United for All Families	\$1,000	Fischer, Peter M		Fitzpatrick, Edward C	
	\$1,000	Fischer (Peter) for Representative	\$1,253	Faegre Baker Daniels State-Reg Pol Fi	\$525
Feuling, Linda D			\$1,253		\$525
HRCC	\$500	Fischlowitz, Helaine Sharon		Fitzsimmons, Brandon	
	\$500	Minnesotans United for All Families	\$880	DFL House Caucus	\$1,000
Fey, David			\$880		\$1,000
Minnesotans United for All Families	\$700	Fischman, Tracy		Fitzsimmons, David	
	\$700	Minnesotans United for All Families	\$525	Friends of David FitzSimmons	\$1,809
Field, Joseph		womenwinning State PAC	\$650		\$1,809
Minnesotans United for All Families	\$1,000		\$1,175		
	\$1,000				

Donors of \$500 or More to Constitutional Office, Senate, House of Representatives, and Judicial Candidates, Political Party Units, and Political Committees and Political Funds During 2011 and 2012

Flaagan, Elizabeth K		Fleming, Michael		Flynn, Rachel	
Faegre Baker Daniels State-Reg Pol Fi	\$500	Waste Management PAC of Minn	\$500	Minnesotans United for All Families	\$595
	\$500		\$500		\$595
Flack, Gregory		Fleming, Terrence J		Flynn, Thomas	
Minn Business Partnership PAC	\$5,000	Cutter 4 Judge	\$500	MEDPAC Minn Medical Political Action Comm	\$1,000
	\$5,000	Lois Conroy for Judge	\$500	MOHPA PAC	\$4,300
Flaherty, Scott		Minnesotans for Chief Justice Gildea	\$500		\$5,300
Minnesotans United for All Families	\$1,560		\$1,500	Fogarty, Michael	
	\$1,560	Fletcher, Deborah		Senate Victory Fund	\$500
Flaherty, Timothy		Minnesotans United for All Families	\$516		\$500
DFL House Caucus	\$875		\$516	Fogel, Sylvia	
DFL Senate Caucus	\$4,250	Fletcher, Ronald		Canary Party of Minnesota	\$500
Friends of DFL Women	\$500	Carrie Ruud for Senate	\$500		\$500
Senate Victory Fund	\$500		\$500	Fogelson, Scott	
	\$6,125	Fletcher, Tracy		FEAPAC - MINN	\$500
Flaherty, Yvonne		Minnesotans United for All Families	\$850		\$500
DFL House Caucus	\$500		\$850	Fogelson, Tracie	
DFL Senate Caucus	\$500	Flicker, M Tom		Minn Realtors Political Action Committe	\$2,150
Lockridge Grindal Nauen PLLP State P Fnd	\$6,690	Minnesotans United for All Families	\$725		\$2,150
TRIAL-PAC	\$810		\$725	Follett, Brian	
	\$8,500	Flink, Douglas K		Swanson (John) for State House	\$500
Flanagan, Brian		IFAPAC Minn	\$500		\$500
Human Rights Campaign National Marriage Fund	\$500		\$500	Follick, Shaun	
	\$500	Flint, Richard N		Minnesotans United for All Families	\$870
Flannery, Lois		Sierra Club Political Committee	\$750		\$870
Multi Housing Political Action Committe	\$700		\$750	Foltz, Barbara J	
	\$700	Flippen, John		Minn TruckPAC	\$1,740
Flannery, Wendy		Human Rights Campaign National Marriage Fund	\$500		\$1,740
Minnesota For Marriage	\$500		\$500	Foltz, Frank	
	\$500	Flom, Katherine S		Minn TruckPAC	\$500
Flannigan, Rodney		TRIAL-PAC	\$2,119		\$500
DFL Senate Caucus	\$1,000		\$2,119	Foltz, Kenneth L	
	\$1,000	Florence, Scharber		Minn TruckPAC	\$875
Fleahman, Beth		Friends of Bruce D Anderson	\$500		\$875
brianforsenate	\$500		\$500	Fong, Edward J	
	\$500	Flugum, Michael		Hospitality Political Action Committee	\$750
Fleahman, Brad		MAFMIC Political Action Committee	\$500		\$750
brianforsenate	\$500		\$500	Fonnest, Larry	
	\$500	Flygare, Tovah		Minnesotans United for All Families	\$517
Fleege, Christopher		Minnesotans United for All Families	\$725		\$517
Minn Power PAC	\$520		\$725	Foote, Barbara	
	\$520	Flynn Peterson, Kathleen		DFL Senate Caucus	\$500
Fleege, Paul		RKM&C Fund	\$885		\$500
Catholics for Marriage Equality MN	\$500		\$885	Forbort, Aaron	
Minnesotans United for All Families	\$1,209	Flynn, Michelle		Minnesotans United for All Families	\$965
	\$1,709	Aitkin County DFL Committee	\$580		\$965
Fleeger, Page D			\$580	Ford, Beth	
Faegre Baker Daniels State-Reg Pol Fi	\$1,025	Flynn, Mike		Minnesotans United for All Families	\$3,000
	\$1,025	Minn Dental Political Action Committee	\$500		\$3,000
Fleischmann, Arnold			\$500	Ford, Ruth Barbara	
HRC Minnesota Family Freedom PAC	\$500	Flynn, Patrick J		Minnesotans United for All Families	\$725
	\$500	MOHPA PAC	\$4,300		\$725
Fleming, John F			\$4,300	Ford, Sara	
Faegre Baker Daniels State-Reg Pol Fi	\$525	Flynn, Philip		Minnesotans United for All Families	\$1,035
	\$525	Minn Bank State PAC	\$750		\$1,035
			\$750	Forman, Sherri	
				Minnesota For Marriage	\$500

Donors of \$500 or More to Constitutional Office, Senate, House of Representatives, and Judicial Candidates, Political Party Units, and Political Committees and Political Funds During 2011 and 2012

	\$500	Foster, David A			\$525
Forney, Brian		Faegre Baker Daniels State-Reg Pol Fi	\$525	Frame, Robert	
Minnesotans United for All Families	\$730		\$525	Minnesotans United for All Families	\$800
	\$730	Foster, Eric			\$800
Forney, Meg		Minnesotans United for All Families	\$1,100	Francis, Florence	
Minnesotans United for All Families	\$563		\$1,100	Minnesotans United for All Families	\$1,100
	\$563	Foster, Gregory			\$1,100
Forristall, Steven		Minnesotans United for All Families	\$2,600	Francis, Glen	
Minn PRO PAC	\$600		\$2,600	Citizens for Justice (Barry) Anderson	\$500
	\$600	Foster, Julie			\$500
Forschler, Richard A		Minnesotans United for All Families	\$500	Francis, Kevin	
Faegre Baker Daniels State-Reg Pol Fi	\$1,025		\$500	Minnesotans United for All Families	\$1,000
Minn Chamber of Commerce Leadersh Fd	\$1,015	Foster, Ned			\$1,000
	\$2,040	Minnesotans United for All Families	\$500	Francis, Michael	
Forster, Barbara L			\$500	Minnesotans United for All Families	\$10,000
DFL Senate Caucus	\$2,000	Foster, Timothy D			\$10,000
Minnesotans United for All Families	\$8,600	IFAPAC Minn	\$1,000	Frandsen, Dennis	
OutFront Minnesota Action	\$1,000		\$1,000	Citizens for Justice (Barry) Anderson	\$500
	\$11,600	Foster-Johnson, Eric		Minn Bank State PAC	\$500
Forstrom, Janet		Minnesotans United for All Families	\$600		\$1,000
Independent Community Bankers of Mi PAC	\$500		\$600	Frane, Cynthia	
	\$500	Foster-Smith, Wood		Minnesotans United for All Families	\$3,380
Forstrom, John		Minnesotans United for All Families	\$600		\$3,380
Independent Community Bankers of Mi PAC	\$500		\$600	Frank, Angie	
	\$500	Fotsch, Mark		Minnesotans United for All Families	\$532
Forstrom, Perry		Citizens for (Mark) Fotsch	\$650		\$532
Independent Community Bankers of Mi PAC	\$1,000		\$650	Frank, Donald D	
	\$1,000	Foulke, Lynn		Minn CPAs Public Affairs Committee	\$550
Forstrom, Phillip		Minn Realtors Political Action Committe	\$1,250		\$550
Independent Community Bankers of Mi PAC	\$1,000		\$1,250	Frankenfield, Greg	
	\$1,000	Fouls, Gregory		Minnesotans United for All Families	\$1,000
Forsythe, Charlotte M		CUVOL	\$1,275		\$1,000
Schultz (John) Volunteer Committee	\$500		\$1,275	Fransen, Robert	
	\$500	Fowke, Benjamin GS		Multi Housing Political Action Committe	\$2,500
Forsythe, Thomas		Xcel Energy Employees PAC	\$4,660		\$2,500
Minn Chamber of Commerce Leadersh Fd	\$500		\$4,660	Franzen, Melisa Lopez	
Minnesotans United for All Families	\$2,000	Fowler, Louise		Melisa Franzen for Senate	\$500
	\$2,500	Minnesotans United for All Families	\$500		\$500
Foss, Adam			\$500	Frase, Richard	
Minnesotans United for All Families	\$2,320	Fowler, Reginald		Minnesotans United for All Families	\$1,000
	\$2,320	DFL Senate Caucus	\$5,000		\$1,000
Foss, Jeanni		HRCC	\$5,000	Fraser, Eugene	
Minn Dental Political Action Committee	\$555		\$10,000	Metzger (Ann Marie) for Minnesota	\$500
	\$555	Fox, Alison G			\$500
Foss, Polly		Faegre Baker Daniels State-Reg Pol Fi	\$525	Fraser, Thomas	
Minnesotans United for All Families	\$500		\$525	Minnesotans for Chief Justice Gildea	\$729
	\$500	Fox, Beth			\$729
Foss, Sonja		womenwinning State PAC	\$1,200	Frauendienst, Bruce	
Minnesotans United for All Families	\$600		\$1,200	DRIVE- Democrat Republican Ind. Vot	\$696
	\$600	Fox, John W		Edu.	\$696
Foster, Chris		Minnesotans United for All Families	\$780	Frauenschuh, David	
Minnesotans United for All Families	\$600		\$780	HRCC	\$20,000
	\$600	Foy, Karen		Minn Business Partnership PAC	\$7,500
		CARE / PAC	\$700	Pro Jobs Majority	\$25,000
			\$700	Republican Party of Minn	\$30,000
		Fragnito, Mollie		Senate Victory Fund	\$500
		Minnesotans United for All Families	\$525		

Donors of \$500 or More to Constitutional Office, Senate, House of Representatives, and Judicial Candidates, Political Party Units, and Political Committees and Political Funds During 2011 and 2012

Voter ID for MN	\$10,000	French, Doris	Fritts, Hollis M
	\$93,000	Denise Bader for State House	HRCC
Frauenschuh, David R			\$1,000
Citizens for Justice (Barry) Anderson	\$1,000	Frentz, Nick A.	\$1,000
	\$1,000	TRIAL-PAC	
Frautschy Barrows, Erin			Froehle, Thomas C
Minnesotans United for All Families	\$1,000	Frenzel, William	Faegre Baker Daniels State-Reg Pol Fi
	\$1,000	HRCC	Minnesotans United for All Families
Frazer, Eugene			\$525
53rd Senate District DFL NEW	\$500	Fresh, Audrey	\$1,525
Citizens for Julie Bunn (Senate)	\$500	44th Senate District RPM NEW	
Susan Kent for Senate	\$500	Gaither (David) for State Senate	Froemke, August
	\$1,500		DRIVE- Democrat Republican Ind. Vot
Fredrickson, Judy			Edu.
Minnesotans United for All Families	\$500	Fresh, Greg	\$660
	\$500	44th Senate District RPM NEW	
Fredrickson, Roland		Gaither (David) for State Senate	Froio, Anthony A.
Kanabec County RPM	\$550		RKM&C Fund
	\$550	Freude, Paul	\$934
Freeman, Carol		MTA PAC	\$934
DFL House Caucus	\$750		Fromm, Joe
DFL Senate Caucus	\$750	Frey, Brett	Minnesotans United for All Families
Friends of DFL Women	\$500	Dettmer (Bob) Volunteer Committee	\$1,080
	\$2,000		\$1,080
Freeman, Gloria		Frey, Jim	Fromme, Don
Champion (Bobby Joe) for State Senat	\$500	Minnesotans United for All Families	People in Construction Political Action
	\$500		Comm
Freeman, Jane		Frey, Nancy	\$1,000
DFL House Caucus	\$1,000	Dettmer (Bob) Volunteer Committee	\$1,000
DFL Senate Caucus	\$600		Froslee, Brad
Minnesotans United for All Families	\$750	Freytag, James	Minnesotans United for All Families
Our Vote Our Future	\$630	NAIOP Economic Growth Fund	\$590
	\$2,980		\$590
Freeman, Matthew		Fribley, Jack M	Fruth, John
Joe Radinovich for House 10B	\$500	Faegre Baker Daniels State-Reg Pol Fi	Minn DFL State Central Committee
	\$500	Minnesotans United for All Families	\$250,000
Freeman, Robert			\$250,000
Minnesotans United for All Families	\$2,500	Friedman, Michelle Lisa	Fry, Michael
	\$2,500	Minnesotans United for All Families	Freedom Club State PAC
Freeman, Todd I		Friedrichs, Norma	Minnesotans United for All Families
Larkin Hoffman Political Fund	\$500	33rd Senate District RPM	\$550
	\$500		\$50,550
Freeman, William E		Frink, Candace	Fryberger Madison, Sarah
DFL House Caucus	\$600	Minnesotans United for All Families	Minnesotans United for All Families
	\$600		\$530
Freese, Dan		Frishberg, Deborah	\$530
Minnesotans United for All Families	\$650	Minnesotans United for All Families	Fueling, Robert
	\$650		SMART PAC
Freiberg, Mike		Frisk, Lori	\$1,000
Friends of (Mike) Freiberg	\$556	Minn Power PAC	\$1,000
	\$556		Fuentes, Daniel P.
Freije, Richard T		Friswold, Barry	Duluth FirePAC
Faegre Baker Daniels State-Reg Pol Fi	\$525	Minnesotans United for All Families	\$520
	\$525		Fugate, Mary
Freimark, Natasha		Fritchman, Benjamin	Minnesotans United for All Families
womenwinning State PAC	\$650	Minnesotans United for All Families	\$500
	\$650		\$500
			Fujan, Bruce
			North Star SFAA-PAC
			\$2,400
			\$2,400
			Fuller Cowles, Sage
			DFL House Caucus
			\$2,500
			\$2,500
			Fullmer, John D
			Larkin Hoffman Political Fund
			\$1,150
			\$1,150
			Fulton, Douglas P
			Minn Chamber of Commerce Leadersh
			Fd
			\$4,450
			\$4,450
			Funk, Sandy
			Rogosheske (Judy) for Senate
			\$500

Donors of \$500 or More to Constitutional Office, Senate, House of Representatives, and Judicial Candidates, Political Party Units, and Political Committees and Political Funds During 2011 and 2012

	\$500	Gainer, Cameron		Gardner, Gary	
Funk, Stephen		Minnesotans United for All Families	\$500	Minnesotans United for All Families	\$780
Minnesotans United for All Families	\$520		\$500		\$780
	\$520	Galatz, Eric		Gardner, John A	
Furman, Donald N.		Leonard Street and Deinard PAC	\$520	Faegre Baker Daniels State-Reg Pol Fi	\$525
Clean Energy PAC of Iberdrola Renewables LLC	\$600		\$520		\$525
	\$600	Gale, Sharpe		Gardner, Thomas	
Fusillo, Vivian		Minnesotans United for All Families	\$900	DFL Senate Caucus	\$2,500
Friends for (Jeremy) Miller	\$500		\$900		\$2,500
	\$500	Galey, Stefanie N		Garet, Michael	
Gaarder, Dennis		Faegre Baker Daniels State-Reg Pol Fi	\$500	Human Rights Campaign National Marriage Fund	\$1,000
Barkley (Dean) for Justice	\$500		\$500		\$1,000
	\$500	Gall, Matthew		Garfield, David	
Gaarder, Joan		MOHPA PAC	\$4,300	HRCC	\$500
Volunteers for Zerwas	\$500		\$4,300		\$500
	\$500	Gallagher, Duncan		Garlan, Amber	
Gaarder, Kristin		Minnesotans United for All Families	\$1,000	Green Party of Minn	\$640
Minnesota For Marriage	\$500		\$1,000		\$640
	\$500	Gallaher, Harry		Garland, Christopher	
Gaarder, Patricia		Lockridge Grindal Nauen PLLP State P Fnd	\$14,680	Minnesotans United for All Families	\$5,966
Minnesotans United for All Families	\$700	Minn DFL State Central Committee	\$1,000		\$5,966
	\$700	Minnesotans United for All Families	\$500	Garland, Richard	
Gaarder, Ron			\$16,180	People in Construction Political Action Comm	\$500
Volunteers for Zerwas	\$500	Galler, Chris		Road PAC of Minn	\$500
	\$500	Minn Realtors Political Action Committe	\$1,860		\$1,000
Gabbert, Martha			\$1,860	Garon, Philip	
Minnesotans United for All Families	\$1,500	Galo, John		Minnesotans United for All Families	\$500
	\$1,500	Minn Power PAC	\$520		\$500
Gabriel, Sami			\$520	Garrett, James	
DRIVE- Democrat Republican Ind. Vot Edu.	\$1,100	Galusha, Emily		Human Rights Campaign National Marriage Fund	\$500
	\$1,100	Minnesotans United for All Families	\$600		\$500
Gadient, Andrew			\$600	Garrett, Michael	
CAR, Comm of Auto Retailers	\$500	Gamble, Robert		Minnesotans United for All Families	\$950
	\$500	Minnesotans United for All Families	\$535		\$950
Gadol, Bryan S			\$535	Garske, Stephen J	
Dorsey Political Fund	\$524	Ganyo, Greg		Minn Chamber of Commerce Leadersh Fd	\$2,400
	\$524	FEAPAC - MINN	\$1,200		\$2,400
Gaeddert, Dee			\$1,200	Garver, Frederick H	
Minnesotans United for All Families	\$500	Garcia, Christin E		Faegre Baker Daniels State-Reg Pol Fi	\$525
	\$500	Faegre Baker Daniels State-Reg Pol Fi	\$500		\$525
Gaertner, Susan			\$500	Garvey, Jenifer	
Minnesotans United for All Families	\$1,000	Gardeski, Frances		Minnesota For Marriage	\$500
	\$1,000	Minn Chamber of Commerce Leadersh Fd	\$526		\$500
Gaffney, Joseph M			\$526	Garvey, Timothy	
Dorsey Political Fund	\$645	Garding, Marie Gina		HRCC	\$500
	\$645	Minnesotans United for All Families	\$845		\$500
Gage, Edwin			\$845	Garvis, Nate	
Minnesotans United for All Families	\$2,000	Gardner, Brant O		Minnesotans United for All Families	\$750
	\$2,000	Faegre Baker Daniels State-Reg Pol Fi	\$525		\$750
Gagnon, Claire			\$525	Gassman-Pines, Jenny	
Minnesotans United for All Families	\$500	Gardner, Diane		Minnesotans United for All Families	\$693
	\$500	Minnesotans United for All Families	\$500		\$693
Gail Barsness			\$500	Gast, Margaret	
Independent Community Bankers of Mi PAC	\$1,373	Gardner, Frieda		Minnesotans United for All Families	\$545
	\$1,373	Minnesotans United for All Families	\$1,150		
			\$1,150		

Donors of \$500 or More to Constitutional Office, Senate, House of Representatives, and Judicial Candidates, Political Party Units, and Political Committees and Political Funds During 2011 and 2012

	<u>\$545</u>		<u>\$701</u>	George, William	
Gates, Carol		Geibelson, Michael		Minnesotans United for All Families	\$11,500
Minnesotans United for All Families	\$670	RKM&C Fund	\$679		<u>\$11,500</u>
	<u>\$670</u>		<u>\$679</u>	Gerboth, Lisa	
Gates, Diane		Geier, Andrew M		ProtectMyVote.com	\$7,586
Minnesotans United for All Families	\$1,475	Faegre Baker Daniels State-Reg Pol Fi	\$525		<u>\$7,586</u>
	<u>\$1,475</u>		<u>\$525</u>	Gerdas, David	
Gates, Jody		Geier, Mark		Food PAC of Minn	\$1,000
Human Rights Campaign National Marriage Fund	\$500	Larkin Hoffman Political Fund	\$500		<u>\$1,000</u>
	<u>\$500</u>		<u>\$500</u>	Germo, Jack	
Gauger, Brian		Geiger, Thomas		North Star SFAA-PAC	\$1,150
Wilfahrt (Jeff) for House Election Committee	\$500	Minnesotans United for All Families	\$500		<u>\$1,150</u>
	<u>\$500</u>		<u>\$500</u>	Gerrety, Thomas R	
Gauger, Catherine		Geisler, John		44th Senate District RPM NEW	\$678
Wilfahrt (Jeff) for House Election Committee	\$500	Minnesotans United for All Families	\$1,000		<u>\$678</u>
	<u>\$500</u>		<u>\$1,000</u>	Gershman, Bruce A.	
Gauger, John		Geisler, Marisa		TRIAL-PAC	\$720
Wilfahrt (Jeff) for House Election Committee	\$500	Minnesotans United for All Families	\$1,195		<u>\$720</u>
	<u>\$500</u>		<u>\$1,195</u>	Gerson, David	
Gauger, Mark		Gelhar, Scott		Paul Tuschy for Minnesota House	\$500
Wilfahrt (Jeff) for House Election Committee	\$500	DRIVE- Democrat Republican Ind. Vot Edu.	\$1,050		<u>\$500</u>
	<u>\$500</u>	Joint Council 32 DRIVE	\$1,050	Gertmenian, James	
Gaulke, Jason			<u>\$2,100</u>	Minn Conference United Church of Chr	\$1,000
CWA COPE PCC	\$920	Gelms, Virginia		Minnesotans United for All Families	\$1,500
	<u>\$920</u>	Minnesotans United for All Families	\$895		<u>\$2,500</u>
Gavin, Dennis			<u>\$895</u>	Gesko, David	
Minn TruckPAC	\$4,500	Gendler, Janet		Health Partners Civic Affairs Council	\$500
	<u>\$4,500</u>	Minnesotans United for All Families	\$540		<u>\$500</u>
Gavin, Ted			<u>\$540</u>	Gesme, Dean	
HRC Minnesota Family Freedom PAC	\$10,000	Gendreau, Jeffrey J		MOHPA PAC	\$4,300
Minnesotans United for All Families	\$2,000	Minn CPAs Public Affairs Committee	\$500		<u>\$4,300</u>
	<u>\$12,000</u>		<u>\$500</u>	Geurts, John	
Gavin, Thomas		Genereux, L J		Human Rights Campaign National Marriage Fund	\$1,000
Minnesotans United for All Families	\$500	Dorsey Political Fund	\$518		<u>\$1,000</u>
	<u>\$500</u>		<u>\$518</u>	Gewolb, David	
Gay, Eugene		Gengler, Bill		HRCC	\$1,200
Human Rights Campaign National Marriage Fund	\$500	Lockridge Grindal Nauen PLLP State P Fnd	\$10,265		<u>\$1,200</u>
	<u>\$500</u>		<u>\$10,265</u>	Gfrerer, Michael	
Ge, Hoon		Gensch, Shawn		Minnesota For Marriage	\$599
Minn Soybean PAC	\$2,515	Minnesotans United for All Families	\$2,864		<u>\$599</u>
	<u>\$2,515</u>		<u>\$2,864</u>	Ghermezian, E	
Gearen, James and Mary		Gentzler, Rollie		Minn Business Partnership PAC	\$2,500
Minnesotans United for All Families	\$10,500	Minn Chamber of Commerce Leadersh Fd	\$1,000		<u>\$2,500</u>
	<u>\$10,500</u>		<u>\$1,000</u>	Ghermezian, Syd	
Gearheart, Jeff		Georgacas, Chris P		HRCC	\$500
Human Rights Campaign National Marriage Fund	\$500	Citizens for Justice (Barry) Anderson	\$2,000	Min DFL State Central Committee	\$4,500
	<u>\$500</u>	Goff Public PAC	\$8,275		<u>\$5,000</u>
Geerdes, Randy F			<u>\$10,275</u>	Gibbons, Tim	
ACEC/MN Political Action Committee	\$1,000	George, Maggie		Minnesotans United for All Families	\$500
	<u>\$1,000</u>	Minnesotans United for All Families	\$1,330		<u>\$500</u>
Gegelman, Randy L			<u>\$1,330</u>	Gibbs, John F	
Faegre Baker Daniels State-Reg Pol Fi	\$701	George, Penny Ann		Downey (Keith) for Senate	\$500
		Minnesotans United for All Families	\$500	Min Cable Comm Assoc - PAC	\$1,000
			<u>\$500</u>		<u>\$1,500</u>
				Gibbs, Theresa K	
				Jacobson (Theresa) Volunteer Commit	\$500
					<u>\$500</u>

Donors of \$500 or More to Constitutional Office, Senate, House of Representatives, and Judicial Candidates, Political Party Units, and Political Committees and Political Funds During 2011 and 2012

Gibson, David HRC Minnesota Family Freedom PAC \$500 \$500	Minnesota United for All Families \$578 \$11,278	Glas, Howard North Star SFAA-PAC \$500 \$500
Gibson, John Minnesota United for All Families \$950 \$950	Gilligan, Kevin Minn Business Partnership PAC \$2,500 \$2,500	Gleitz, Kevin North Star SFAA-PAC \$500 \$500
Gibson, Laura L S Kiffmeyer (Mary) for Senate Committee \$500 \$500	Gillman, Karol HRC Minnesota Family Freedom PAC \$500 \$500	Glick, Richard Clean Energy PAC of Iberdrola Renewables LLC \$2,400 \$2,400
Gibson, Nancy Our Vote Our Future \$5,000 \$5,000	Gilman, Rhoda 4th Congressional District GPM \$1,800 Green Party of Minn \$2,400 \$4,200	Gluszak, Timothy Minnesota United for All Families \$2,000 \$2,000
Gideon, William Garth Minnesota United for All Families \$500 \$500	Ginkel, Woody Multi Housing Political Action Committe \$953 \$953	Gnatek, Catherine Minnesota United for All Families \$1,040 \$1,040
Giertz, James R Citizens for Justice (Barry) Anderson \$1,000 \$1,000	Ginsberg, John D Spec Corp for Ethics and Justice in America \$820 \$820	Goblirsch, Aloysius Minnesota For Marriage \$750 \$750
Gietzen, LaTisha R Minn Chamber of Commerce Leadersh Fd \$1,355 \$1,355	Ginsberg, Richard DFL House Caucus \$3,220 DFL Senate Caucus \$3,100 \$6,320	Goblish, George Minn Soybean PAC \$575 \$575
Gilbert, Janet Minnesota United for All Families \$500 \$500	Ginsburg, Roy A Dorsey Political Fund \$502 \$502	Godfrey, Brien C. Minnesota United for All Families \$500 \$500
Gilbert, Maggie womenwinning State PAC \$1,400 \$1,400	Girard, James 3rd Senate District DFL NEW \$500 DFL House Caucus \$1,550 DFL Senate Caucus \$2,050 HRCC \$9,600 Senate Victory Fund \$4,000 \$17,700	Godlewski, Paul E DFL Senate Caucus \$500 TRIAL-PAC \$900 \$1,400
Gilbert, Randy VOICES of Conservative Women State PAC \$502 \$502	Giudicessi, Michael A Faegre Baker Daniels State-Reg Pol Fi \$1,025 \$1,025	Goedker, Kevin Minn Realtors Political Action Committe \$1,150 \$1,150
Gilbertson, Claudia Minnesota United for All Families \$783 \$783	Given, David A Faegre Baker Daniels State-Reg Pol Fi \$525 \$525	Goeman, Kyle Choice in Minnesota Health Care \$500 \$500
Gilbertson, Eric Green Party of Minn \$1,200 \$1,200	Glaefke, Brook Minnesota United for All Families \$15,000 \$15,000	Goetz, Ray HRC Minnesota Family Freedom PAC \$500 \$500
Gilbertson, Gary North Star SFAA-PAC \$600 \$600	Glahn, Carol A Glahn (William) for House 49A \$500 \$500	Goggin, Joseph Minn Chamber of Commerce Leadersh Fd \$1,040 \$1,040
Gilbertson, Mary Ann Minnesota For Marriage \$800 \$800	Glahn, Mark A Glahn (William) for House 49A \$500 \$500	Goldberg, Cheryl Blatinich Minnesota United for All Families \$500 \$500
Gill, David Minnesota United for All Families \$1,170 \$1,170	Glahn, William J Glahn (William) for House 49A \$500 \$500	Goldberg, Gary Minnesota United for All Families \$1,250 \$1,250
Gill, Tim WIN Minnesota Political Action Fund \$75,000 \$75,000	Glahn, William L 49th Senate District RPM NEW \$500 Glahn (William) for House 49A \$25,515 \$25,515	Goldberg, Luella Minnesota United for All Families \$1,300 \$1,300
Gillespie, Barry Minn Realtors Political Action Committe \$2,000 \$2,000	Gillette Johns, Julie womenwinning State PAC \$600 \$600	Goldbloom, Alan Minn Business Partnership PAC \$500 Minn Hospital PAC \$1,020 Minnesota United for All Families \$1,100 \$2,620
Gilligan, Brian J. HRC Minnesota Family Freedom PAC \$10,700		

Donors of \$500 or More to Constitutional Office, Senate, House of Representatives, and Judicial Candidates, Political Party Units, and Political Committees and Political Funds During 2011 and 2012

Goldenberg, Stuart TRIAL-PAC	Senate Victory Fund \$1,500 \$1,500	\$2,500 \$5,571	MEDPAC Minn Medical Political Action Comm	\$500
Goldfine, Beverly Minnesotans United for All Families	\$500 \$500	Goodrich, Bruce S Minn TruckPAC	\$500 \$500	Minnesotans United for All Families Terri Bonoff for State Senate \$2,000
Goldfine, Donde Minnesotans United for All Families	\$760 \$760	Goodwald, Jerry Minn Chamber of Commerce Leadersh Fd	\$900 \$900	Grabowski, Joseph ACEC/MN Political Action Committee \$500
Goldman, Arnold Multi Housing Political Action Committe	\$2,673 \$2,673	Goodwin, Michele Minnesotans United for All Families	\$1,000 \$1,000	Grace, Ellen Minnesotans United for All Families \$750
Goldman, Robert Minnesotans United for All Families	\$505 \$505	Goodwyne, Lucille Minnesotans United for All Families	\$640 \$640	Grachek, Bruce Freedom Club State PAC Pam Wolf for Senate \$3,500
Goldner, Michael DFL Senate Caucus Our Vote Our Future	\$500 \$500 \$1,000	Gordon, Ben Schultz (John) Volunteer Committee	\$500 \$500	Grachek, Randy Freedom Club State PAC \$3,000
Goldner, Reed Barbara Minnesotans United for All Families	\$1,000 \$1,000	Gordon, John Faegre Baker Daniels State-Reg Pol Fi Minnesotans United for All Families	\$1,025 \$1,605 \$2,630	Grady, Cheryl Lynn Minnesotans United for All Families \$1,970
Goldsmith, Bonnie Minnesotans United for All Families	\$500 \$500	Gordon, Michael J Minnesotans United for All Families	\$700 \$700	Graf, Joel Minnesotans United for All Families Project 515 PAC \$1,304
Goldstein, Leonard B Citizens for Justice David Stras	\$2,000 \$2,000	Gores, Dorothy W Moen (Kenneth) for Senate	\$500 \$500	Graf, Mary Minnesotans United for All Families \$652
Golinvaux, Jerry CAR, Comm of Auto Retailers	\$500 \$500	Gorlin, Cathy E Best & Flanagan Political Fund	\$1,248 \$1,248	Grafe, Bradley Minn TruckPAC \$3,941
Gonderinger, Charles ACEC/MN Political Action Committee	\$500 \$500	Gorman, Richard Schmit (Matt) for Senate	\$500 \$500	Graham, Kathleen Minnesotans United for All Families \$520
Gonyea, Amy Multi Housing Political Action Committe	\$1,416 \$1,416	Goss, Peter J Faegre Baker Daniels State-Reg Pol Fi	\$701 \$701	Graham, Keith D Independence Party of Minn \$550
Gonzales, Michael Minnesotans United for All Families	\$855 \$855	Gothard, Mark ACEC/MN Political Action Committee	\$500 \$500	Graham, Linda Emilys List - Minn \$500
Gonzalez, Kevin Minnesotans United for All Families	\$1,000 \$1,000	Gottlieb, William Leonard Street and Deinard PAC	\$620 \$620	Graham, Scott Minn Realtors Political Action Committe Minnesotans United for All Families \$1,310
Goodale, Leslie Minnesotans United for All Families	\$750 \$750	Gottlieb, Jonathan W Leonard Street and Deinard PAC	\$920 \$920	Graham, Tina Minn Realtors Political Action Committe \$500
Goodman, John Debra Hilstrom Volunteer Committee Multi Housing Political Action Committe	\$500 \$3,048 \$3,548	Gove, Peter Conservation Minnesota Voter Fund Sierra Club Political Committee	\$1,000 \$500 \$1,500	Graham, Tom North Star SFAA-PAC \$1,200
Goodman, Sindey A Debra Hilstrom Volunteer Committee	\$500 \$500	Grabber-Tintes, Bernice A Rohloff (Jessica) Election Committee	\$500 \$500	Granlund, Peter Benjamin Larson for State Representat \$500
Goodno, Kevin DFL Senate Caucus Friends of DFL Women HRCC	\$500 \$1,200 \$1,371	Graber, Susan Minnesotans United for All Families	\$540 \$540	Grant, J. Fiona Human Rights Campaign National Marriage Fund \$500
		Grabowski, Carol Committee to Elect Yvonne Selcer	\$500	

Donors of \$500 or More to Constitutional Office, Senate, House of Representatives, and Judicial Candidates, Political Party Units, and Political Committees and Political Funds During 2011 and 2012

Grant, Peter Freedom Club State PAC	\$1,000 \$1,000	Greene, Karyn Minnesotans United for All Families	\$500 \$500	Grieve, Florence Minnesotans United for All Families	\$1,000 \$1,000
Gratke, Jim Pederson (John) For Senate	\$500 \$500	Greene, Marion Minnesotans United for All Families	\$983 \$983	Griffin, Bobby Minnesotans United for All Families	\$1,000 \$1,000
Graupmann, Claire Minn Bank State PAC	\$750 \$750	Greene, Sarah Minnesotans United for All Families	\$850 \$850	Griffin, Phillip A DFL House Caucus	\$950
Gravelly, Brian Committee to Elect Brian Gravelly Distri Court Judge	\$784 \$784	Greener, Eric Freedom Club State PAC	\$1,000 \$1,000	DFL Senate Caucus	\$750
Graves, Denise Minnesotans United for All Families	\$500 \$500	Greenfield, Marcia Minnesotans United for All Families	\$8,450 \$8,450	HRCC	\$600
Graves, Hazen Faegre Baker Daniels State-Reg Pol Fi	\$1,025 \$1,025	Greenleaf, Jim Ohly (Judy) Campaign Fund	\$500 \$500	Senate Victory Fund	\$750 \$3,050
Graves, James A Schultz (John) Volunteer Committee	\$500 \$500	Greenleaf, Suzanne Ohly (Judy) Campaign Fund	\$500 \$500	Griffin, Timothy P Leonard Street and Deinard PAC	\$520 \$520
Graves, Jennifer Minnesotans United for All Families	\$525 \$525	Greenwald, Joel MEDPAC Minn Medical Political Action Comm	\$500 \$500	Griffith, John HRCC	\$500 \$500
Graves, Judith K Schultz (John) Volunteer Committee	\$500 \$500	Greenwood Jr, Harold DFL Senate Caucus	\$600 \$600	Griffith, John D HRCC	\$500 \$500
Gray Jr, Russell J Minnesota For Marriage	\$10,000 \$10,000	Greenwood, Patrick J Brenden (Craig) for Representative Committee	\$1,000 \$1,500	Griffith, Kevin P Faegre Baker Daniels State-Reg Pol Fi	\$525 \$525
Graybill, David Minnesotans United for All Families	\$600 \$600	Greenwood, Sandra Minnesotans United for All Families	\$950 \$950	Griffith, William C DFL Senate Caucus	\$550
Greeman, James TRIAL-PAC	\$2,600 \$2,600	Gregerson, Jane Minnesotans United for All Families	\$1,000 \$1,000	Larkin Hoffman Political Fund	\$920 \$1,470
Green, Bruce Human Rights Campaign National Marriage Fund	\$750 \$750	Gregory, Robert CAR, Comm of Auto Retailers	\$1,350 \$1,350	Griggs, Al Human Rights Campaign National Marriage Fund	\$500 \$500
Green, Joseph HRCC	\$2,201 \$2,201	Grennier, Keith Robert Minnesotans United for All Families	\$500 \$500	Grimsrud, Courtney Minnesotans United for All Families	\$1,000 \$1,000
Green, Roger St Paul Area Chamber of Commerce P	\$500 \$500	Gretz, Susan Minnesotans United for All Families	\$700 \$700	Grimsrud, Daniel L Best & Flanagan Political Fund	\$696
Greenberg, Jay M. Minn Chiropractic Political Action Comr	\$500 \$500	Grevious, Cynthia Minnesota For Marriage	\$550 \$550	Minnesotans United for All Families	\$1,000 \$1,696
Greene, Betty Holmen Minnesotans United for All Families	\$622 \$622	Grewing, Sara Minnesotans United for All Families	\$625 \$625	Grimsrud, Timothy E Faegre Baker Daniels State-Reg Pol Fi	\$525 \$525
Greene, Bill Leonard Street and Deinard PAC	\$720 \$720	Griep, John North Star SFAA-PAC	\$500 \$500	Grina, Kenneth Our Vote Our Future	\$750 \$750
Greene, Debra Minn Realtors Political Action Committ	\$1,660			Grindal, H Theodore Citizens for Justice (Barry) Anderson	\$500
				Dan Hall Volunteer Team	\$500
				Dave Brown for Senate	\$500
				David Hann for State Senate	\$500
				Gazelka (Paul) Volunteer Committee	\$500
				Lillie (Ted) for Senate	\$500
				Lockridge Grindal Nauen PLLP State P Fnd	\$23,170
				Minnesotans United for All Families	\$500
				Tony Lourey for Senate	\$500
				WIN Minnesota Political Action Fund	\$500
					\$27,670

Donors of \$500 or More to Constitutional Office, Senate, House of Representatives, and Judicial Candidates, Political Party Units, and Political Committees and Political Funds During 2011 and 2012

Grisham, Stephen		\$2,000	Gruss, Karen E	
Minnesotans United for All Families	\$700		Cindy (Pugh) for Minnesota	\$500
	\$700			\$500
Grisim, Cara		\$500	Gruss, Mark	
Friends of MN School Bus Operators A	\$500		Freedom Club State PAC	\$3,000
	\$500		ProtectMyVote.com	\$1,000
Grisim, Doug		\$500		\$4,000
Friends of MN School Bus Operators A	\$835		Gruss, Mark L	
	\$835		Cindy (Pugh) for Minnesota	\$500
Grissom, Pamela		\$500		\$500
Emilys List - Minn	\$900		Grutsch, B Shane	
	\$900		Minnesotans United for All Families	\$1,000
Grobowski, John V		\$500		\$1,000
Faegre Baker Daniels State-Reg Pol Fi	\$1,025		Gryzan, Stephen	
	\$1,025		Minnesotans United for All Families	\$2,040
Groen, Eric J		\$500		\$2,040
Faegre Baker Daniels State-Reg Pol Fi	\$525		Gudorf, Kenneth	
	\$525		Minnesota For Marriage	\$500
Groff, Howard		\$750		\$500
CARE / PAC	\$600		Guerra, Paula	
	\$600		Vote NOvermer 6	\$5,000
Groff, Wayne		\$905		\$5,000
Minnesotans United for All Families	\$1,775		Gullia, Dominick	
	\$1,775		Human Rights Campaign National Marriage Fund	\$1,000
Groger, Rick		\$615		\$1,000
HRC Minnesota Family Freedom PAC	\$1,000		Gullickson, William	
	\$1,000		Minnesotans United for All Families	\$1,000
Gronner, Jesse S.		\$800	NFIB/MN Save Americas Free Enterpri Trust	\$500
Clean Energy PAC of Iberdrola Renewables LLC	\$1,200			\$1,500
	\$1,200		Gulliver, David Robert II	
Grooms, Lloyd		\$1,100	Minnesotans United for All Families	\$1,250
DFL House Caucus	\$550			\$1,250
	\$550		Gumm, Stephanie A	
Grose, Olive		\$500	Faegre Baker Daniels State-Reg Pol Fi	\$525
Minnesotans United for All Families	\$2,250			\$525
	\$2,250		Gunderson, Derek	
Gross, Christopher A		\$650	48th Senate District DFL NEW	\$680
Minn CPAs Public Affairs Committee	\$500			\$680
	\$500		Gunderson, Richard	
Gross, Christopher P		\$575	Stop Zebra Mussel Association	\$500
Minn CPAs Public Affairs Committee	\$500			\$500
	\$500		Gunther, Robert	
Gross, David J		\$500	HRCC	\$640
Faegre Baker Daniels State-Reg Pol Fi	\$1,025			\$640
	\$1,025		Guntzburger, Tom R.	
Gross, Nita R		\$500	Duluth FirePAC	\$520
Gazelka (Paul) Volunteer Committee	\$500			\$520
	\$500		Gurak, Laura	
Gross, Robert R		\$500	Minnesotans United for All Families	\$1,286
Gazelka (Paul) Volunteer Committee	\$500			\$1,286
	\$500		Gust, Glen	
Grosser, Steve		\$500	Food PAC of Minn	\$1,000
Midcontinent Communications MN PAC	\$1,000			\$1,000
	\$1,000		Gustafson, Greg	
Grossman, Beverly		\$500	Joe McDonald for State Rep	\$500
DFL Senate Caucus	\$1,000			\$500
Minnesotans United for All Families	\$1,000			
	\$1,050			

Donors of \$500 or More to Constitutional Office, Senate, House of Representatives, and Judicial Candidates, Political Party Units, and Political Committees and Political Funds During 2011 and 2012

Gustafson, Jody			\$3,790	Haggar, James	
Griffith (Dan) for Judge Committee	\$540	Haedicke, Janice		Minnesotans United for All Families	\$544
	\$540	48th Senate District RPM NEW	\$500		\$544
Gustin, Rachel			\$500	Haglund, James	
Minnesotans United for All Families	\$710	Haeg, Mary		Citizens for Justice (Barry) Anderson	\$1,000
	\$710	Minnesotans United for All Families	\$1,295	HRCC	\$5,000
Guthrie, Katherine			\$1,295		\$6,000
Minnesotans United for All Families	\$555	Haertzen, Jim		Haglund, Matthew	
	\$555	CAR, Comm of Auto Retailers	\$1,000	Minnesotans United for All Families	\$500
Gutierrez, Amanda			\$1,000		\$500
Minnesotans United for All Families	\$500	Hafdahl, Robert		Hahn, Linda	
	\$500	53B House District RPM	\$500	Anderson (Linden) MN 27	\$500
Gutierrez, Jessica			\$500		\$500
Minnesotans United for All Families	\$725	Haffner, Timothy J		Hahn, Roger P	
	\$725	Faegre Baker Daniels State-Reg Pol Fi	\$525	Anderson (Linden) MN 27	\$500
Gutwein, Philip J			\$525		\$500
Faegre Baker Daniels State-Reg Pol Fi	\$525	Hafiz, Brenda		Hahne, Kathryn S	
	\$525	Friends of (Ian) Alexander	\$500	Faegre Baker Daniels State-Reg Pol Fi	\$500
Guzek, Edward			\$500		\$500
Minnesotans United for All Families	\$600	Hafiz, Leslie		Hailperin, Max	
	\$600	Friends of (Ian) Alexander	\$500	Minnesotans United for All Families	\$10,000
Guzzo, David			\$500	Our Vote Our Future	\$1,000
Hospitality Political Action Committee	\$1,275	Hafiz, Peter			\$11,000
	\$1,275	Friends of (Ian) Alexander	\$500	Hainault, Anthony	
Haan, Joan			\$1,000	Minnesotans United for All Families	\$720
Minnesotans United for All Families	\$1,099	Hafiz, Richard	\$1,500		\$720
	\$1,099	Friends of (Ian) Alexander		Haines, Paul L	
Haarstad, Bill			\$500	Faegre Baker Daniels State-Reg Pol Fi	\$525
Minn Cable Comm Assoc - PAC	\$925	Hafiz, Stewart	\$500		\$525
	\$925	Friends of (Ian) Alexander		Haire, Lucretta A	
Habben, Darvin			\$500	Friends of Kathy Lohmer	\$500
Minn TruckPAC	\$500	Hafiz, Tiffany	\$500		\$500
	\$500	Friends of (Ian) Alexander		Halbach, Gerald	
Haberkorn, Sandra			\$500	Minnesotans United for All Families	\$500
Minnesota For Marriage	\$6,500	Hafner, Ronald A	\$500		\$500
	\$6,500	Minn CPAs Public Affairs Committee		Hale, Roger	
Haberman, Lisa			\$625	DFL House Caucus	\$3,750
North Star SFAA-PAC	\$600	Hageman, Bob	\$625	DFL Senate Caucus	\$4,500
	\$600	Action4Liberty		Minnesotans United for All Families	\$13,000
Hacker, Max			\$1,300	Public Safety Matters Campaign	\$500
TRIAL-PAC	\$900	Hagen II, Francis D.	\$1,300	WIN Minnesota Political Action Fund	\$1,000
	\$900	Housing First			\$22,750
Hackett, Maureen			\$500	Halff, Henry	
DFL Senate Caucus	\$750	Hagen, Kurt	\$500	Human Rights Campaign National	\$500
McKendry (Laurie) for Minnesota Sena	\$500	DFL Senate Caucus		Marriage Fund	
	\$1,250		\$500		\$500
Haddeland, Pete		Hagen, Mark		Hall Scarpa, Hall Lili	
Independent Community Bankers of Mi	\$515	Beer PAC-Minn Beer Wholesalers Assn	\$900	Minnesotans United for All Families	\$1,540
PAC	\$515		\$900		\$1,540
Hadley, Katherine		Hagen, Russ		Hall, Angela K	
Minnesotans United for All Families	\$1,050	Minn Chamber of Commerce Leadersh	\$1,500	Faegre Baker Daniels State-Reg Pol Fi	\$525
	\$1,050	Fd			\$525
Hadley, Kit			\$1,500	Hall, F Ralph	
Minnesotans United for All Families	\$550	Hagen, Russell		Minnesotans United for All Families	\$1,250
	\$550	Rabuse (Dwight) for Senate	\$500		\$1,250
Haedicke, Jack			\$500	Hall, Henry	
48th Senate District RPM NEW	\$3,790			HRCC	\$500

Donors of \$500 or More to Constitutional Office, Senate, House of Representatives, and Judicial Candidates, Political Party Units, and Political Committees and Political Funds During 2011 and 2012

	\$500	Halvorson, Mark		Hamilton, Howard	
Hall, Jon		CEIMN Vote No Fund	\$5,000	Mark W Uglem Candidate Volunteer	\$500
Human Rights Campaign National	\$1,000		\$5,000	Committee	
Marriage Fund					\$500
	\$1,000	Halvorson, Peter		Hamilton, Kay	
		Benson (Michelle) for Senate	\$500	Melisa Franzen for Senate	\$500
Hall, Kathryn			\$500		\$500
Minnesotans United for All Families	\$1,000	Hamblin, Rebecca		Hamilton, Kenneth	
	\$1,000	Minnesotans United for All Families	\$725	Brenden (Craig) for Representative	\$500
			\$725	Committee	
Hall, Mary		Hamel, Christopher		Vicki Jensen for Senate	\$500
Minnesotans United for All Families	\$700	Minnesotans United for All Families	\$500		\$1,000
	\$700		\$500	Hamilton, Kenneth E	
Hall, Michael		Hamel, Elizabeth		Waseca County DFL	\$2,200
TRIAL-PAC	\$1,460	Minnesotans United for All Families	\$1,200		\$2,200
	\$1,460		\$1,200	Hamilton, Marilyn	
Hall, Patrick M		Hamel, Marcie Ann		Minnesotans United for All Families	\$500
Minn CPAs Public Affairs Committee	\$600	Minnesotans United for All Families	\$1,146		\$500
	\$600		\$1,146	Hamlin, Rachel	
Hall, T Richard		Hamerlinck, Andrew		Minnesotans United for All Families	\$950
Minnesotans United for All Families	\$550	4th Congressional District GPM	\$600		\$950
	\$550		\$600	Hamm, Edward	
Hall, Terry E		Hamilton, Dean		Senate Victory Fund	\$2,500
Faegre Baker Daniels State-Reg Pol Fi	\$525	Minnesotans United for All Families	\$1,081		\$2,500
	\$525		\$1,081	Hammargren, David	
Hall, Theresa		Hamilton, Eleanor		People in Construction Political Action	\$500
Minnesotans United for All Families	\$900	Chamberlain (Roger) for SD 38	\$500	Comm	
	\$900	Citizens for Justice (Barry) Anderson	\$2,000	Road PAC of Minn	\$500
Hallett, Kaitlin		Dave Brown for Senate	\$500		\$1,000
Minnesotans United for All Families	\$820	David Hann for State Senate	\$500	Hammel, Beverly	
	\$820	Gimse (Joe) for Senate	\$500	CWA COPE PCC	\$630
Halloran, Brian K		Howe (John) for Senate	\$500		\$630
HRCC	\$500	Joe Hoppe Volunteer Committee	\$500	Hammell, Joseph W	
	\$500	Lillie (Ted) for Senate	\$500	Minnesotans United for All Families	\$550
Halloran, Joseph		Minnesotans for Benjamin Kruse	\$500		\$550
Jacobson Buffalo PAC	\$500	Senate Victory Fund	\$5,000	Hammer, Bill	
	\$500	Senjem (David) for Senate	\$500	Westrom (Torrey) for Senate Committe	\$500
Halloran, P Jerry		Thompson (Dave) for Senate	\$500		\$500
Minnesotans United for All Families	\$2,000		\$12,000	Hammer, Darlene	
	\$2,000	Hamilton, Harold		Westrom (Torrey) for Senate Committe	\$500
Hallquist, Harlan		Chamberlain (Roger) for SD 38	\$500		\$500
Minn Hospital PAC	\$1,000	Citizens for Doug Wardlow	\$500	Hammerschmidt, Dale	
	\$1,000	Citizens for Justice (Barry) Anderson	\$2,000	Minnesotans United for All Families	\$700
Halls, Peter C		Dan Hall Volunteer Team	\$500		\$700
Faegre Baker Daniels State-Reg Pol Fi	\$1,025	Dave Brown for Senate	\$500	Hammond, Michael	
	\$1,025	David Hann for State Senate	\$500	Log Cabin Republicans of Minnesota	\$700
Hallstrom, Daniel		Friends For Kirk Stensrud	\$500		\$700
Minnesota For Marriage	\$500	Gimse (Joe) for Senate	\$500	Hancock, David	
	\$500	Howe (John) for Senate	\$500	Citizens for Dave Hancock	\$1,885
Halunen, Clayton		HRCC	\$61,000		\$1,885
HRC Minnesota Family Freedom PAC	\$20,000	Lillie (Ted) for Senate	\$500	Hancox, David	
Minnesotans United for All Families	\$530	Minnesotans for Benjamin Kruse	\$500	HRC Minnesota Family Freedom PAC	\$1,000
	\$20,530	Pam Wolf for Senate	\$500		\$1,000
Halunen, Clayton D.		Republican Party of Minn	\$5,000	Handler, Laura	
Dimond (Tom) for Senate	\$500	Senate Victory Fund	\$50,000	51st Senate District DFL NEW	\$795
	\$500	Senjem (David) for Senate	\$500		\$795
Halvin, Fred		Thompson (Dave) for Senate	\$500	Handon, Samuel	
Minn Chamber of Commerce Leadersh	\$600		\$124,500	DFL House Caucus	\$500
Fd	\$600				

Donors of \$500 or More to Constitutional Office, Senate, House of Representatives, and Judicial Candidates, Political Party Units, and Political Committees and Political Funds During 2011 and 2012

	<u>\$500</u>	HANSON, ALAN		<u>\$525</u>
Haney, Beth		IUPAT Political Action Together Pol	\$507	Harkness, David C
Minnesotans United for All Families	\$1,434	Committee		Xcel Energy Employees PAC
	<u>\$1,434</u>		<u>\$507</u>	\$1,144
				<u>\$1,144</u>
Haney, Jean		Hanson, Allen		Harley, Derek
Friends of Pam Cunningham	\$500	Minnesotans United for All Families	\$535	Minnesotans United for All Families
	<u>\$500</u>		<u>\$535</u>	\$2,630
				<u>\$2,630</u>
Haney, Kevin R.		Hanson, Catherine		Harlow, Adele
Duluth FirePAC	\$520	Minnesota For Marriage	\$500	Friends of Thad (Shunkwiler) for House
	<u>\$520</u>		<u>\$500</u>	\$500
				<u>\$500</u>
Haney, Les		Hanson, Clifford		Harlow, Michael
Friends of Pam Cunningham	\$500	MAFMIC Political Action Committee	\$500	Friends of Thad (Shunkwiler) for House
	<u>\$500</u>		<u>\$500</u>	\$500
				<u>\$500</u>
Hanggi, Gerald		Hanson, Dan		Harmeyer, Lauren
Minnesota For Marriage	\$925	Minn Chamber of Commerce Leadersh	\$700	Minnesotans United for All Families
	<u>\$925</u>	Fd		\$625
			<u>\$700</u>	<u>\$625</u>
Hanlon, James P		Hanson, Harold		Haroldson, S Barbara
Faegre Baker Daniels State-Reg Pol Fi	\$525	MAPE-PAC	\$520	Minnesotans United for All Families
	<u>\$525</u>		<u>\$520</u>	\$1,000
				<u>\$1,000</u>
Hanlon-Leh, Natalie M		Hanson, Howard		Harper, Ernest
Faegre Baker Daniels State-Reg Pol Fi	\$1,025	Resource Party	\$4,700	Next Minnesota Inc
	<u>\$1,025</u>		<u>\$4,700</u>	\$2,000
				<u>\$2,000</u>
Hannafor, Elizabeth		Hanson, Laurie		Harper, William D
Minnesotans United for All Families	\$4,000	Minnesotans United for All Families	\$700	DFL House Caucus
	<u>\$4,000</u>		<u>\$700</u>	\$1,000
				\$500
Hanneken, Reiny		Hanson, Matthew M		TRIAL-PAC
MAFMIC Political Action Committee	\$750	ACEC/MN Political Action Committee	\$500	
	<u>\$750</u>		<u>\$500</u>	\$2,175
Hannemann, Anne Vicky		Hanson, Paul		Harrell-Horn, Cindy
Minnesotans United for All Families	\$745	Minn Hospital PAC	\$943	Minn DFL State Central Committee
	<u>\$745</u>		<u>\$943</u>	\$10,000
				<u>\$10,000</u>
Hanratty, Teresa		Hanson, Perry		Harrigan, Mary
McKendry (Laurie) for Minnesota Sena	\$500	Minn Hospital PAC	\$1,020	IBEW - COPE
	<u>\$500</u>		<u>\$1,020</u>	\$935
				<u>\$935</u>
Hansen, Eric		Hanson, Samuel		Harrington, Jeannette
Minnesotans United for All Families	\$825	Minnesotans United for All Families	\$1,450	Minnesotans United for All Families
	<u>\$825</u>		<u>\$1,450</u>	\$1,000
				<u>\$1,000</u>
Hansen, Leah		Hanson, Thomas W		Harrington, John M.
Minnesotans United for All Families	\$994	Phil Hansen for Senate	\$500	4th Congressional District DFL
	<u>\$994</u>		<u>\$500</u>	\$768
				<u>\$768</u>
Hansen, Phil		Hanzlik, Matthew		Harrington, Michelle
Phil Hansen for Senate	\$3,000	Minnesotans United for All Families	\$630	Choice in Minnesota Health Care
	<u>\$3,000</u>		<u>\$630</u>	\$500
				<u>\$500</u>
Hansen, Robert		Happe, Paul		Harris, Julie
Elect Albright (Tony) Committee	\$500	Freedom Club State PAC	\$2,000	Minnesotans United for All Families
	<u>\$500</u>		<u>\$2,000</u>	\$500
				<u>\$500</u>
Hansen, Robyn		Hardin, Steven D		Harris, William J
Minnesotans United for All Families	\$770	Faegre Baker Daniels State-Reg Pol Fi	\$525	Jack Krage for Senate
	<u>\$770</u>		<u>\$525</u>	\$500
				<u>\$500</u>
Hanson Riebel, Karen		Hardman, James		Harrison, James
Lockridge Grindal Nauen PLLP State P	\$8,645	Minn TruckPAC	\$770	Human Rights Campaign National
Fnd	<u>\$8,645</u>		<u>\$770</u>	Marriage Fund
				<u>\$500</u>
Hanson Willis, Samuel		Harjes, Thomas W		Harrison, Scott
Minnesotans United for All Families	\$515	Minn CPAs Public Affairs Committee	\$500	DFL Senate Caucus
	<u>\$515</u>		<u>\$500</u>	\$3,200
				<u>\$3,200</u>
		Harkins, Aaron J		Hart, Cathy J
		Faegre Baker Daniels State-Reg Pol Fi	\$525	Xcel Energy Employees PAC
				\$1,171
				<u>\$1,171</u>

Donors of \$500 or More to Constitutional Office, Senate, House of Representatives, and Judicial Candidates, Political Party Units, and Political Committees and Political Funds During 2011 and 2012

<p>Hart, Jim Isaacson (Jason) for Minnesota</p> <p style="text-align: right;">\$500 \$500</p>	<p>Haselow, Justine 3rd Senate District DFL NEW</p> <p style="text-align: right;">\$1,000</p> <p>52nd Senate District DFL NEW</p> <p style="text-align: right;">\$500</p> <p>DFL House Caucus</p> <p style="text-align: right;">\$33,950</p> <p>DFL Senate Caucus</p> <p style="text-align: right;">\$28,000</p> <p>HRCC</p> <p style="text-align: right;">\$21,000</p> <p>Senate Victory Fund</p> <p style="text-align: right;">\$20,500 \$104,950</p>	<p>Haugland, Stanley Erik Minnesotans United for All Families</p> <p style="text-align: right;">\$1,000 \$1,000</p>
<p>Hart-Andersen, Tim Minnesotans United for All Families</p> <p style="text-align: right;">\$1,100 \$1,100</p>	<p>Haselow, Robert E 3rd Senate District DFL NEW</p> <p style="text-align: right;">\$1,000</p> <p>52nd Senate District DFL NEW</p> <p style="text-align: right;">\$500</p> <p>DFL House Caucus</p> <p style="text-align: right;">\$37,450</p> <p>DFL Senate Caucus</p> <p style="text-align: right;">\$36,000</p> <p>HRCC</p> <p style="text-align: right;">\$44,500</p> <p>Minn Hospital PAC</p> <p style="text-align: right;">\$4,000</p> <p>Senate Victory Fund</p> <p style="text-align: right;">\$33,250 \$156,700</p>	<p>Hauptert, Moulton John Human Rights Campaign National Marriage Fund</p> <p style="text-align: right;">\$1,000 \$1,000</p>
<p>Hartman, Amy Minnesotans United for All Families</p> <p style="text-align: right;">\$500 \$500</p>	<p>Haskins, Scott Choice in Minnesota Health Care</p> <p style="text-align: right;">\$500 \$500</p>	<p>Havir, Gary T IFAPAC Minn</p> <p style="text-align: right;">\$513 \$513</p>
<p>Hartman, D James Minnesotans United for All Families</p> <p style="text-align: right;">\$1,550 \$1,550</p>	<p>Hata, Nobu Minn Realtors Political Action Committ</p> <p style="text-align: right;">\$2,264 \$2,264</p>	<p>Havlick, Jennifer Havlick (Jennifer) for Senate</p> <p style="text-align: right;">\$551 \$551</p>
<p>Hartman, Todd Minnesotans United for All Families</p> <p style="text-align: right;">\$500 \$500</p>	<p>Hatanpa, Aaron North Star SFAA-PAC</p> <p style="text-align: right;">\$2,400 \$2,400</p>	<p>Hawer, Stanley Jay Fosle</p> <p style="text-align: right;">\$500 \$500</p>
<p>Hartmann, Lynn C Minnesotans United for All Families</p> <p style="text-align: right;">\$2,350 \$2,350</p>	<p>Hatch, Michael Minnesotans United for All Families</p> <p style="text-align: right;">\$550 \$550</p>	<p>Hawkins, Blanche Minnesotans United for All Families</p> <p style="text-align: right;">\$900 \$900</p>
<p>Hartnack, Dail Minnesotans United for All Families</p> <p style="text-align: right;">\$500 \$500</p>	<p>Hatch, Thomas Minnesotans United for All Families</p> <p style="text-align: right;">\$600</p> <p>RKM&C Fund</p> <p style="text-align: right;">\$934 \$1,534</p>	<p>Hawkins, Daniel Minnesotans United for All Families</p> <p style="text-align: right;">\$1,000 \$1,000</p>
<p>Hartness, Sandra Human Rights Campaign National Marriage Fund</p> <p style="text-align: right;">\$1,000 \$1,000</p>	<p>Hathaway, Dan Minnesotans United for All Families</p> <p style="text-align: right;">\$1,500 \$1,500</p>	<p>Hawkins, Michael Minnesotans United for All Families</p> <p style="text-align: right;">\$1,200 \$1,200</p>
<p>Hartnett, James J Faegre Baker Daniels State-Reg Pol Fi</p> <p style="text-align: right;">\$1,025 \$1,025</p>	<p>Hatlestad, Robert McLeod County DFL</p> <p style="text-align: right;">\$900 \$900</p>	<p>Hawkins, Richard Senjem (David) for Senate</p> <p style="text-align: right;">\$500 \$500</p>
<p>Hartos, Gregg Minn Realtors Political Action Committ</p> <p style="text-align: right;">\$1,900 \$1,900</p>	<p>Haub, Susan North Star SFAA-PAC</p> <p style="text-align: right;">\$2,400 \$2,400</p>	<p>Hawkins, Sharon Minnesota For Marriage</p> <p style="text-align: right;">\$500 \$500</p>
<p>Hartung, Nicole MOHPA PAC</p> <p style="text-align: right;">\$4,300 \$4,300</p>	<p>Hauer, Andrew Stonewall DFL (The)</p> <p style="text-align: right;">\$1,095 \$1,095</p>	<p>Hawn, Elizabeth Minnesotans United for All Families</p> <p style="text-align: right;">\$1,000 \$1,000</p>
<p>Hartwell, Bell David Minnesotans United for All Families</p> <p style="text-align: right;">\$1,000 \$1,000</p>	<p>Haug, Linda Friends of Mitch Pangerl</p> <p style="text-align: right;">\$500 \$500</p>	<p>Hawn, Elizabeth T Minnesotans United for All Families</p> <p style="text-align: right;">\$700 \$700</p>
<p>Hartwell, David Minnesotans United for All Families</p> <p style="text-align: right;">\$5,000 \$5,000</p>	<p>Haug, Mark Friends of Mitch Pangerl</p> <p style="text-align: right;">\$500 \$500</p>	<p>Hayden, Bonnie Downey (Keith) for Senate</p> <p style="text-align: right;">\$500 \$500</p>
<p>Hartwell, Lucy Minnesotans United for All Families</p> <p style="text-align: right;">\$500 \$500</p>	<p>Haugan, Eric Minnesota For Marriage</p> <p style="text-align: right;">\$1,000 \$1,000</p>	<p>Hayden, Michael 49th Senate District RPM NEW</p> <p style="text-align: right;">\$500</p> <p>Citizens for Justice (Barry) Anderson</p> <p style="text-align: right;">\$500</p> <p>Downey (Keith) for Senate</p> <p style="text-align: right;">\$500</p> <p>Freedom Club State PAC</p> <p style="text-align: right;">\$8,000</p> <p>HRCC</p> <p style="text-align: right;">\$5,500</p> <p>Minnesota For Marriage</p> <p style="text-align: right;">\$1,000</p> <p>Republican Party of Minn</p> <p style="text-align: right;">\$1,000 \$17,000</p>
<p>Hartwich, Tonya Minnesotans United for All Families</p> <p style="text-align: right;">\$600 \$600</p>	<p>Haugarth, Janel Food PAC of Minn</p> <p style="text-align: right;">\$500 \$500</p>	<p>Hayes, Laura Canary Party of Minnesota</p> <p style="text-align: right;">\$500 \$500</p>
<p>Hartz, Brian Minnesotans United for All Families</p> <p style="text-align: right;">\$805 \$805</p>	<p>Hasbargen, A David Minnesotans United for All Families</p> <p style="text-align: right;">\$1,100 \$1,100</p>	<p>Hayes, Tom Co-op PAC</p> <p style="text-align: right;">\$644 \$644</p>
<p>Hasbargen, Mike McNamar (Jay) for House</p> <p style="text-align: right;">\$500 \$500</p>	<p>Hasbargen, A David Minnesotans United for All Families</p> <p style="text-align: right;">\$1,100 \$1,100</p>	<p>Hayes-Rines, Joanne Emilys List - Minn</p> <p style="text-align: right;">\$1,000</p>
<p>Hasbrook, Margaret DFL House Caucus</p> <p style="text-align: right;">\$500 \$500</p>		

Donors of \$500 or More to Constitutional Office, Senate, House of Representatives, and Judicial Candidates, Political Party Units, and Political Committees and Political Funds During 2011 and 2012

	\$1,000	Hebbel, Robert		Heins, Samuel	
Hayford, Kevin L		Minnesotans United for All Families	\$1,000	2012 Fund	\$50,000
Stevenson (Taylor) for Minnesota	\$500		\$1,000	Minn DFL State Central Committee	\$31,000
	\$500	Hedges, Norman J		Minnesotans United for All Families	\$2,000
Haynes, Jana		Faegre Baker Daniels State-Reg Pol Fi	\$525	Vote No 2012	\$5,000
Minn Chamber of Commerce Leadersh Fd	\$800		\$525	WIN Minnesota Political Action Fund	\$10,000
	\$800	Hedin, Kristen			\$98,000
Hays, James		Minnesotans United for All Families	\$500	Heins, Stacey	
Citizens for Justice (Barry) Anderson	\$500		\$500	DFL House Caucus	\$500
Citizens for Justice David Stras	\$500	Hedlund, Jeff		Minn DFL State Central Committee	\$1,000
HRCC	\$5,000	Faegre Baker Daniels State-Reg Pol Fi	\$1,025	Minnesotans United for All Families	\$10,000
	\$6,000	Minnesotans United for All Families	\$610		\$11,500
Hays, Rocky			\$1,635	Heinze, Leo	
Brotherhood of Locomotive Engineers & Trainmen	\$1,000	Hedtke, Dennis		Constitution Party of Minn	\$630
	\$1,000	Hertaus (Jerome) for House Seat 33A	\$500		\$630
Haywood, JJ			\$500	Heiring, W Paul	
Hospitality Political Action Committee	\$1,521	Heegaard, William		Minnesotans United for All Families	\$500
	\$1,521	Minn Emergency Physicians Action Committee	\$1,000		\$500
Haywood, Julie			\$1,000	Heithoff, Karen	
Minnesotans United for All Families	\$500	Heegard, Peter		Minnesotans United for All Families	\$1,010
	\$500	DFL Senate Caucus	\$500		\$1,010
Hazel, Stewart			\$500	Heithoff, Kenneth	
MEDPAC Minn Medical Political Action Comm	\$600	Heffelfinger, Thomas B		HRCC	\$11,000
	\$600	Best & Flanagan Political Fund	\$1,008		\$11,000
Hazelrigg, Steven H			\$1,008	Hejhal, Dennis	
Faegre Baker Daniels State-Reg Pol Fi	\$525	Heffernan, Douglas J		Minnesotans United for All Families	\$555
	\$525	Faegre Baker Daniels State-Reg Pol Fi	\$1,025		\$555
Hazelton, Gary M.			\$1,025	Helgeson, Michael	
TRIAL-PAC	\$1,000	Hegg, Curtis		HRCC	\$550
	\$1,000	DFL Senate Caucus	\$500	Minn AGPAC	\$500
Hazzard, Yakub			\$500	Minn Chamber of Commerce Leadersh Fd	\$1,625
RKM&C Fund	\$553	Hegland, Jenny		Senate Victory Fund	\$600
	\$553	Minnesotans United for All Families	\$575		\$3,275
Head, Martha			\$575	Helgeson, Richard	
Doepke (Connie) for MN Senate	\$500	Heide, David		HRCC	\$600
HRCC	\$1,500	Minnesotans United for All Families	\$1,140		\$600
	\$2,000		\$1,140	Helland, Mark	
Healy, Helen		Heidenreich, Douglas		Ottertail Power PAC	\$850
Freedom Club State PAC	\$15,000	Minnesotans United for All Families	\$1,200		\$850
	\$15,000		\$1,200	Heller, Lisa L.	
Healy, Timothy		Heikes, Joel A.		RKM&C Fund	\$738
Freedom Club State PAC	\$1,000	Duluth FirePAC	\$520		\$738
	\$1,000		\$520	Heller, Rosalie	
Heaney, William M		Heiland, William		Emilys List - Minn	\$500
Goodwin (Barbara) Volunteer Committe	\$500	Minnesota For Marriage	\$500		\$500
Minnesotans United for All Families	\$1,000		\$500	Hellfeld, Samuel	
	\$1,500	Heilicher, Elissa		Minnesotans United for All Families	\$500
Hearn, Timothy S		Marc Berris for Judge	\$500		\$500
Minnesotans United for All Families	\$1,210	Minnesotans United for All Families	\$500	Hellie, Pete	
	\$1,210		\$1,000	MAFMIC Political Action Committee	\$500
Heath, Vern		Hein, Kevin P			\$500
Minn Thoroughbred Assn PAC Fund	\$500	Faegre Baker Daniels State-Reg Pol Fi	\$1,025	Helling, Thomas	
Senate Victory Fund	\$2,000		\$1,025	Minn Hospital PAC	\$1,020
Voter ID for MN	\$4,000	Heinmiller, John			\$1,020
	\$6,500	Minnesotans United for All Families	\$500	Hellman, Jennifer	
			\$500	Goff Public PAC	\$6,157

Donors of \$500 or More to Constitutional Office, Senate, House of Representatives, and Judicial Candidates, Political Party Units, and Political Committees and Political Funds During 2011 and 2012

	<u>\$6,157</u>		<u>\$5,650</u>	Minnesotans United for All Families	\$500
Hellwig, Mary Zielinski		Henn, Ralph			\$1,525
Minnesotans United for All Families	\$500	Minnesotans United for All Families	\$620	Herman, Jonathan M	
	\$500		\$620	Dorsey Political Fund	\$549
Helm, Dale		Hennen, Mara			\$549
Helm (Dale) For House Volunteer Committee	\$4,776	Minnesotans United for All Families	\$808	Herman, LaMont	
	<u>\$4,776</u>		\$808	Minn Hospital PAC	\$500
Helm, Rodney		Hennessy, Patrick B			\$500
Minn Realtors Political Action Committe	\$1,775	Best & Flanagan Political Fund	\$1,230	Herman, Theresa	
	\$1,775		\$1,230	Minnesotans United for All Families	\$550
Heltzer, Rebecca		Henninger, Tonya			\$550
Minnesotans United for All Families	\$595	Minnesotans United for All Families	\$650	Hernandez Aguilar, Luz M	
	\$595		\$650	McKendry (Laurie) for Minnesota Sena	\$500
Helwig, Thomas		Henrickson, Mary			\$500
Minnesotans United for All Families	\$650	Melisa Franzen for Senate	\$500	Hernandez, Maria Luz	
	\$650		\$500	Minnesotans United for All Families	\$860
Hemler, Laura		Hensley, Robert G			\$860
Freedom Club State PAC	\$3,000	Dorsey Political Fund	\$509	Hernandez, Mariko	
	\$3,000		\$509	Minnesotans United for All Families	\$1,150
Henderson, Hal		Hentges, Elizabeth Ann			\$1,150
Minn Chamber of Commerce Leadersh Fd	\$1,285	Minnesotans United for All Families	\$525	Hernandez, Miko	
	\$1,285		\$525	HRC Minnesota Family Freedom PAC	\$500
Henderson, Stuart		Hentges, Robert C			\$500
Insurance Federation Political Action Comm	\$500	DFL Senate Caucus	\$500	Herndon, Jim	
	\$500		\$500	North Star SFAA-PAC	\$780
Hendricks, Cynthia		Hepper, Doug			\$780
Minnesotans United for All Families	\$590	Minn Business Partnership PAC	\$5,000	Herod, R. Richard	
	\$590		\$5,000	HRC Minnesota Family Freedom PAC	\$1,000
Hendricks, Steve		Her, Bee Yang			\$1,000
CAR, Comm of Auto Retailers	\$1,500	Foung (Hawj) for Senate 67	\$500	Herr, David F	
	\$1,500		\$500	Citizens for Justice David Stras	\$500
Hendrickson, Brian		Her, Chad V			\$500
Minn Chamber of Commerce Leadersh Fd	\$800	Foung (Hawj) for Senate 67	\$500	Herreid, Warren	
	\$800		\$500	HRCC	\$10,000
Hendrickson, Ruth		Her, Sawvtswj		Republican Party of Minn	\$7,750
Minnesotans United for All Families	\$1,000	Foung (Hawj) for Senate 67	\$500		\$17,750
	\$1,000		\$500	Herreid, Warren G	
Hendrickson, Steven		Herber, Dan		Citizens for Justice (Barry) Anderson	\$2,000
Friends of Minn Nurse Anesthetists	\$500	Minnesotans United for All Families	\$2,500		\$2,000
	\$500		\$2,500	Herrick, David	
Hendry, Bruce		Herbstrith, Timothy		Minnesotans United for All Families	\$968
HRCC	\$1,000	Minnesotans United for All Families	\$529		\$968
Minnesotans United for All Families	\$1,000		\$529	Herridge, Susan	
	\$2,000	Herdeia, Anthony		Minnesotans United for All Families	\$935
Heneman, John R		MN Retailers IMPACT	\$600		\$935
Citizens for Justice (Barry) Anderson	\$500		\$600	Herrig, Chuck	
	\$500	Heredia, Tony		MN Retailers IMPACT	\$2,305
Heng-Braun, Mary		Minn Chamber of Commerce Leadersh Fd	\$600		\$2,305
JCA Vote No on Marriage Amendment	\$3,000		\$600	Herrmann, William	
	\$3,000	Herkert, Craig		Minnesotans United for All Families	\$3,525
Hengel, Charles		Minn Business Partnership PAC	\$5,000		\$3,525
Citizens for Justice (Barry) Anderson	\$2,000		\$5,000	Herro, G David	
HRCC	\$2,500	Herman, Ellen		Minnesotans United for All Families	\$15,000
Senate Victory Fund	\$1,150	Minnesotans United for All Families	\$900		\$15,000
			\$900	Herrod, Richard III	
Henneman, John H		Herman, John H		Minnesotans United for All Families	\$9,200
Faegre Baker Daniels State-Reg Pol Fi	\$1,025		\$1,025		\$9,200

Donors of \$500 or More to Constitutional Office, Senate, House of Representatives, and Judicial Candidates, Political Party Units, and Political Committees and Political Funds During 2011 and 2012

Hertogs, Scott J. TRIAL-PAC	\$900 \$900	Hicks, Meredith Minnesotans United for All Families	\$500 \$500	Hill, Richard L Faegre Baker Daniels State-Reg Pol Fi	\$525 \$525
Hertzler, Megan Minnesotans United for All Families	\$818 \$818	Hieronimus, Todd Minn Funeral Services PAC	\$500 \$500	Hill, Todd A Hospitality Political Action Committee	\$500
Herzog, David K Faegre Baker Daniels State-Reg Pol Fi	\$525 \$525	Hietala, James Minnesotans United for All Families	\$800 \$800	HRCC	\$11,200
Hesby, Jay and Wendy Minnesota For Marriage	\$500 \$500	Higgins, Richard Minnesotans United for All Families	\$4,000 \$4,000	Senate Victory Fund	\$4,050 \$15,750
Hess, Lawrence Progressive Kick IE	\$37,000 \$37,000	Higinbotham, Arthur Friends of Jerry McCarter	\$500	Hill, William Emilys List - Minn	\$500 \$500
Hesse, Christopher W Minn CPAs Public Affairs Committee	\$500 \$500	Jack Krage for Senate	\$500	Hillgoss, Don CAR, Comm of Auto Retailers	\$800 \$800
Hesse, Thomas Minn Chamber of Commerce Leadersh Fd	\$1,200 \$1,200	Kevin Dahle for Senate	\$500	Hillstad, Connie Minnesotans United for All Families	\$1,210 \$1,210
Heu, Foung Foung (Hawj) for Senate 67	\$1,500 \$1,500	Minnesotans United for All Families	\$10,000	Hilo, Jacques 53rd Senate District RPM	\$500 \$500
Heuer, Joanne Sally Minnesotans United for All Families	\$547 \$547	Sailer (Brita) for House 2B	\$500	Hilton, Scott DRIVE- Democrat Republican Ind. Vote Edu.	\$1,040 \$1,040
Hewitt, Brad Minn Business Partnership PAC	\$2,000 \$2,000	Sawatzky (Mary) for State Representat	\$500	Himle, John HRCC	\$500 \$500
Hewitt, Steve C Minn CPAs Public Affairs Committee	\$625 \$625	Schmit (Matt) for Senate	\$500	Hinderaker, John H Faegre Baker Daniels State-Reg Pol Fi	\$1,025
Heyerdahl, Lauris A Larkin Hoffman Political Fund	\$1,170 \$1,170	Susan Kent for Senate	\$500 \$13,500	Freedom Club State PAC	\$4,500
Heying, Cathy Our Vote Our Future	\$525 \$525	Higinbotham, Joan Minnesotans United for All Families	\$2,400 \$2,400	ProtectMyVote.com	\$1,000 \$6,525
Hibbard, L Kristin Minnesotans United for All Families	\$1,008 \$1,008	Hildebrandt, Sherri Minnesotans United for All Families	\$615 \$615	Hinderaker, Phillip Minnesotans United for All Families	\$500 \$500
Hickey, James B HRCC	\$500 \$500	Hildreth, Eugene Emilys List - Minn	\$500 \$500	Hines, John MAPE-PAC	\$615 \$615
Hicks, Dan Olmsted County DFL	\$500 \$500	Hilger, Christopher HRCC	\$2,000	Hippe, Eugene Minnesota For Marriage	\$500 \$500
Hicks, Daniel Minnesotans United for All Families	\$1,000	Senate Victory Fund	\$1,000 \$3,000	Hirsch, Gregory J Minn CPAs Public Affairs Committee	\$625 \$625
Olmsted County DFL	\$500	Hilger, Jeff HRCC	\$500 \$500	Hirsch, John CAR, Comm of Auto Retailers	\$1,000 \$1,000
Our Vote Our Future	\$600 \$2,100	Hiljus, Elise Chisago County RPM	\$545 \$545	Hirsch, John CAR, Comm of Auto Retailers	\$1,000 \$1,000
Hicks, Lyle Friends of MN School Bus Operators A	\$788	Hill, Claire Minnesotans United for All Families	\$1,000 \$1,000	Hittner, Keith Minn Realtors Political Action Committe	\$700 \$700
Minn TruckPAC	\$1,500 \$2,288	Hill, Clyde R Xcel Energy Employees PAC	\$1,210 \$1,210	Hlavka, Libby Minnesotans United for All Families	\$1,000 \$1,000
		Hill, Jennett M Faegre Baker Daniels State-Reg Pol Fi	\$525 \$525	Ho, Adrian Minnesotans United for All Families	\$1,000 \$1,000
		Hill, Louis Freedom Club State PAC	\$3,000		
		ProtectMyVote.com	\$500 \$3,500		
		Hill, Louis F Chamberlain (Roger) for SD 38	\$500 \$500		

Donors of \$500 or More to Constitutional Office, Senate, House of Representatives, and Judicial Candidates, Political Party Units, and Political Committees and Political Funds During 2011 and 2012

Ho, Derek		Hoff, Joe		Hogan, Raighne	\$960
Citizens for Justice David Stras	\$500	Insurance Federation Political Action Comm	\$500	Minnesotans United for All Families	\$641
	\$500		\$500		\$641
Ho, Yvonne Cheung		Hoffman, Alan		Hogan, Randall	
Patricia Torres Ray for State Senate	\$500	Minnesotans United for All Families	\$600	Minn Business Partnership PAC	\$2,500
	\$500		\$600	Minnesotans United for All Families	\$10,000
Hoagberg, Sarah		Hoffman, Gretchen			\$12,500
Dan Skogen for Senate	\$500	Benson (Michelle) for Senate	\$500	Hogen, Vanya	
	\$500	Carlson (John) for Senate Committee	\$500	Jacobson Buffalo PAC	\$500
Hoch, Thomas		Dave Brown for Senate	\$500		\$500
Minnesotans United for All Families	\$743	Freedom Club State PAC	\$10,000	Hoglund, Lisa	
	\$743	Nienow (Sean) Volunteer Committee	\$500	Friends of MN School Bus Operators A	\$780
Hocker, Paul		Thompson (Dave) for Senate	\$500		\$780
Minnesotans United for All Families	\$628		\$12,500	Hoglund, Wayne	
	\$628	Hoffman, Judith		Friends of MN School Bus Operators A	\$925
Hodder, A William		Olmsted County DFL	\$600		\$925
Minnesotans United for All Families	\$11,000		\$600	Hogrefe, Paul	
	\$11,000	Hoffman, Lyle		Minnesotans United for All Families	\$900
Hodges, Betsy		Minnesotans United for All Families	\$500		\$900
Minnesotans United for All Families	\$905		\$500	Hohengarten, William	
	\$905	Hoffman, Michael		Minnesotans United for All Families	\$3,890
Hodges, James		Minn Business Partnership PAC	\$2,500		\$3,890
Minnesotans United for All Families	\$500		\$2,500	Hohenner, Marianne	
	\$500	Hoffman, Michelle		Jack Krage for Senate	\$500
Hodges, Michael		Minnesotans United for All Families	\$620		\$500
Human Rights Campaign National Marriage Fund	\$500		\$620	Hohenstein, Karl	
	\$500	Hoffman, Susan		Beer PAC-Minn Beer Wholesalers Assn	\$1,712
Hodnik, Alan		Minnesotans United for All Families	\$587		\$1,712
DFL Senate Caucus	\$1,000		\$587	Holcomb, Allen	
Minn Business Partnership PAC	\$3,000	Hoffman, Virgil		Minnesotans United for All Families	\$780
	\$4,000	Benson (Michelle) for Senate	\$500		\$780
Hodnik, Margaret		Carlson (John) for Senate Committee	\$500	Holcomb, Morgan	
Minn Power PAC	\$1,040	Nienow (Sean) Volunteer Committee	\$500	Minnesotans United for All Families	\$750
	\$1,040	Thompson (Dave) for Senate	\$500		\$750
Hoedeman, Ann			\$2,000	Holdeman, Paul	
Minnesota For Marriage	\$2,500	Hoffmann, Shirley		Minnesota For Marriage	\$500
	\$2,500	Scott Dutcher for House	\$500		\$500
Hoegemeyer, Marilyn			\$500	Holden, Michael R	
Chrissis (Barrett) for House	\$500	Hoffner, Fabian		Faegre Baker Daniels State-Reg Pol Fi	\$1,025
	\$500	Minnesotans United for All Families	\$3,520		\$1,025
Hoel, Girard			\$3,520	Holden, Susan	
Minn Bank State PAC	\$500	Hofius, Chuck		TRIAL-PAC	\$1,170
	\$500	Aging Services of Minn	\$569		\$1,170
Hoene, Lisa			\$569	Holder, Patrick	
Minnesotans United for All Families	\$620	Hofmeister Porter, Susan		Aitkin County RPM	\$1,000
	\$620	Lois Conroy for Judge	\$950		\$1,000
Hoenle, Ralph			\$950	Holdreith, Jake	
Human Rights Campaign National Marriage Fund	\$500	Hofstad, Chris E		RKM&C Fund	\$849
	\$500	Faegre Baker Daniels State-Reg Pol Fi	\$1,025		\$849
Hofe, Monica			\$1,025	Holec, Ken	
CWA COPE PCC	\$672	Hofstede, Diane		48th Senate District RPM NEW	\$750
	\$672	60th Senate District DFL NEW	\$550		\$750
Hoff, Debra		Minnesotans United for All Families	\$627	Holker, Kody	
4th Congressional District DFL	\$525		\$1,177	Barkley (Dean) for Justice	\$500
	\$525	Hogan, Mike			\$500
		DRIVE- Democrat Republican Ind. Votr Edu.	\$960		

Donors of \$500 or More to Constitutional Office, Senate, House of Representatives, and Judicial Candidates, Political Party Units, and Political Committees and Political Funds During 2011 and 2012

Holland, Al North Star SFAA-PAC	\$600 \$600	Holten, Cort C Cass County RPM	\$600 \$1,000 \$1,000	Hopkins, Ed Minnesotans United for All Families	\$950 \$707 \$707
Holland, Dennis 13th Senate District RPM	\$1,000 \$1,000	Holthaus, James Minnesotans United for All Families	\$750 \$750	Hoppe, Lousene Minnesotans United for All Families	\$2,240 \$2,240
Holland, Steven 44th Senate District RPM NEW	\$735 \$735	Holtz, Paul Minnesotans United for All Families	\$4,000 \$4,000	Horak, Bernard H Minn CPAs Public Affairs Committee	\$500 \$500
Holland, Tom North Star SFAA-PAC	\$2,400 \$2,400	Holzer, Nora Jane Minnesotans United for All Families	\$708 \$708	Horan, Michelle Minnesotans United for All Families	\$515 \$515
Hollen, Stanley CUVOL	\$500 \$500	Holzer, Ronald Minnesotans United for All Families	\$500 \$500	Hormel, James Minnesotans United for All Families	\$10,000
Holleron, Lynn Minnesotans United for All Families	\$1,000 \$1,000	Homans, Parker Human Rights Campaign National Marriage Fund	\$600 \$600	OutFront Minnesota Action	\$5,000
Holley, Steven Minnesotans United for All Families	\$1,000 \$1,000	Horn, William HRCC	\$600 \$600	WIN Minnesota Political Action Fund	\$10,000 \$25,000
Hollinrake, John D Dorsey Political Fund	\$627 \$627	Horne, Kevin Minnesotans United for All Families	\$1,000 \$1,000	Hornel, Dennis Multi Housing Political Action Committe	\$650 \$650
Hollis, Edward E Faegre Baker Daniels State-Reg Pol Fi	\$525 \$525	Horner, Thomas HRC Minnesota Family Freedom PAC	\$1,125 \$1,125	Horne, Kevin Minnesotans United for All Families	\$1,125 \$1,125
Holloman, C. Mike Human Rights Campaign National Marriage Fund	\$1,000 \$1,000	Horish, Maureen Minnesotans United for All Families	\$2,035 \$2,035	Horner, Thomas HRC Minnesota Family Freedom PAC	\$500
Holloway Jr, Raymond Senate Victory Fund	\$1,000 \$1,000	Honour, Scott Carrie Ruud for Senate	\$500	Independence Party of Minn	\$520
Holloway, Gabriel Leonard Street and Deinard PAC	\$920	Citizens for (April) King Committee	\$500	Minnesotans United for All Families	\$2,850 \$3,870
Minnesotans United for All Families	\$1,000 \$1,920	Freedom Club State PAC	\$7,000	Hornig, Dave Multi Housing Political Action Committe	\$4,500 \$4,500
Hollstadt, Rachel Minnesotans United for All Families	\$600 \$600	Michele PAC Minnesota	\$5,000 \$13,000	Horning, John Matthew Minnesotans United for All Families	\$723 \$723
Holmberg, Loras Voter ID for MN	\$520 \$520	Hood, Chris DFL House Caucus	\$1,000	Hornstein, Frank Minnesotans United for All Families	\$584 \$584
Holmberg, R Mark Minnesotans United for All Families	\$1,350 \$1,350	DFL Senate Caucus	\$1,000 \$2,000	Horowitz, Wendy Minnesotans United for All Families	\$845 \$845
Holmvg, Janelle Minnesotans United for All Families	\$2,225 \$2,225	Hoogeveen, Dennis J Minn CPAs Public Affairs Committee	\$600 \$600	Horton, Ann-Winters Elizabeth Minnesotans United for All Families	\$525 \$525
Holte, Daniel ACEC/MN Political Action Committee	\$750 \$750	Hooker, Miranda Human Rights Campaign National Marriage Fund	\$500 \$500	Hosch, Larry Minnesotans United for All Families	\$615 \$615
Holte, Diane Road PAC of Minn	\$500 \$500	Hoonsbeen, Mark NFIB/MN Save Americas Free Enterpri Trust	\$500 \$500	Hosick, Betsy Human Rights Campaign National Marriage Fund	\$5,000 \$5,000
Holte, Kenneth ACEC/MN Political Action Committee	\$600	Hoover, Nanette Marie HRC Minnesota Family Freedom PAC	\$1,750 \$1,750	Hotchkiss, Martha Minnesotans United for All Families	\$610 \$610
		Hope, Jane Minnesotans United for All Families	\$500 \$500	Hottinger, John Sierra Club Political Committee	\$500 \$500
		Hope, Janice Minnesotans United for All Families	\$950		

Donors of \$500 or More to Constitutional Office, Senate, House of Representatives, and Judicial Candidates, Political Party Units, and Political Committees and Political Funds During 2011 and 2012

Hottinger, Mark			\$5,000	Petersburg (John) Campaign Committe	\$500
Minnesotans United for All Families	\$1,100			Quam (Duane) for House Committee	\$500
	\$1,100	Howell, K. Sandra		Republican Party of Minn	\$10,000
Houdek, Gary		Human Rights Campaign National	\$1,000	Scott Dutcher for House	\$500
Minnesotans United for All Families	\$500	Marriage Fund		Stefan (Mark) Campaign Committee	\$500
	\$500		\$1,000	Stout (Stacey) Volunteer Committee	\$500
Houghtaling, Melissa		Hoye, Terry		Swedin (Vern) for State Senate	\$500
Minnesotans United for All Families	\$1,000	DRIVE- Democrat Republican Ind. Vot	\$576	Swedzinski (Christopher) for House	\$500
	\$1,000	Edu.		Tremere (Blair) Volunteer Committee	\$500
Houle, Doug			\$576	Valeriano (Melissa) for House	\$500
Campaign Committee for Constitutiona	\$500	Hruska, Ilona		Volunteers for Russ (Bertsch)	\$500
Republic (Timothy Utz)		Minnesotans United for All Families	\$600	voteKAISER (Daniel) Campaign	\$500
	\$500		\$600	Committee	
Houle, Nicholas J				\$32,000	
Minn CPAs Public Affairs Committee	\$1,000	Hsiao, Hoyt	\$800	Hubbard, Robert	
	\$1,000	Minn Chamber of Commerce Leadersh		Fd	\$5,000
Houle, Tammy		Fd	\$800	Minnesotans for Chief Justice Gildea	\$1,000
Campaign Committee for Constitutiona	\$537				\$6,000
Republic (Timothy Utz)		Hubbard Broadcasting			
	\$537	ProtectMyVote.com	\$10,000		
House, Eric			\$10,000	Hubbard, Stanley	
Minnesotans United for All Families	\$500	Hubbard, Jennifer		Campaign for Bob Barrett	\$500
	\$500	Housley (Karin) For Senate	\$500	Campaign to Elect Dennis Moser	\$500
House, John			\$500	Carrie Ruud for Senate	\$500
Douglas County RPM	\$500	Hubbard, Karen		Citizens for (April) King Committee	\$500
	\$500	Anna Wills for House	\$500	Citizens for Dave Hancock	\$500
House, Linnea		Bill Weber for State Senate Volunteer	\$500	Citizens for Runbeck (Linda)	\$500
Minnesotans United for All Families	\$770	Committee		Committee for McElfrack (Carolyn)	\$500
	\$770	Bly (Breanna) for MN House Campaign	\$500	Committee to Elect Dale Lueck	\$500
Housley, Karin		Committee		Committee to Elect Steve Green	\$500
Housley (Karin) For Senate	\$2,651	Campaign for Bob Barrett	\$500	Dudley (Michael) for State Senate	\$500
	\$2,651	Campaign for Ron Kresha (House)	\$500	Howe (Jeffrey) for House	\$500
Housum, Virginia		Campaign to Elect Dennis Moser	\$500	HRCC	\$25,000
Minnesotans United for All Families	\$500	Carlson (John) for Senate Committee	\$500	Johnson (Brian) for State House	\$500
	\$500	Carrie Ruud for Senate	\$500	Mike Benson for Representative	\$500
Hovde, Robert		Citizens for (April) King Committee	\$500	Minn Business Partnership PAC	\$5,000
HRCC	\$5,000	Citizens for Dave Hancock	\$500	Minnesotans for Benjamin Kruse	\$500
	\$5,000	Citizens for Deb Kiel	\$500	Murray (Rich) for House 27A	\$500
Hovden, Alan Jeffrey		Citizens for Runbeck (Linda)	\$500	Patriots for Mary Franson	\$500
Minnesotans United for All Families	\$1,650	Committee for McElfrack (Carolyn)	\$500	Petersburg (John) Campaign Committe	\$500
	\$1,650	Committee to Elect Dale Lueck	\$500	Quam (Duane) for House Committee	\$500
Hovgaard, Michelle Abra		Committee to Elect Steve Green	\$500	Republican Party of Minn	\$110,555
Minnesotans United for All Families	\$1,000	Dave Brown for Senate	\$500	Swedin (Vern) for State Senate	\$500
	\$1,000	Dudley (Michael) for State Senate	\$500	Volunteers for Russ (Bertsch)	\$500
Hovland, James B.		Friends for (Jeremy) Miller	\$500	Women's Victory Fund (Women PAC)	\$10,000
49th Senate District DFL	\$685	Friends of Pam Cunningham	\$500		\$160,555
	\$685	Gaither (David) for State Senate	\$500	Hubbard, Stanley E.	
Howard, Deon		Gary Dahms for Minnesota State Sena	\$500	Housley (Karin) For Senate	\$500
Terra Cole for State Representative	\$500	Glahn (William) for House 49A	\$500	Minn Business Partnership PAC	\$5,000
	\$500	Housley (Karin) For Senate	\$500	Senate Victory Fund	\$25,000
Howard, Kim		Howe (Jeffrey) for House	\$500		\$30,500
HRC Minnesota Family Freedom PAC	\$2,000	Jacobson (Theresa) Volunteer Commit	\$500	Hubbard, Stanley S	
	\$2,000	Johnson (Brian) for State House	\$500	Anna Wills for House	\$500
Howe, Craig		King Banaian for House	\$500	Bill Weber for State Senate Volunteer	\$500
MOHPA PAC	\$4,300	Mike Benson for Representative	\$500	Committee	
	\$4,300	Minnesotans for Benjamin Kruse	\$500	Bly (Breanna) for MN House Campaign	\$500
Howe, John S		Murray (Rich) for House 27A	\$500	Committee	
Howe (John) for Senate	\$5,000	Nordhagen (Steve) for Senate	\$500	Campaign for Ron Kresha (House)	\$500
		Pam Wolf for Senate	\$500		
		Patriots for Mary Franson	\$500		

Donors of \$500 or More to Constitutional Office, Senate, House of Representatives, and Judicial Candidates, Political Party Units, and Political Committees and Political Funds During 2011 and 2012

Carlson (John) for Senate Committee	\$500			\$4,300	Hurd, William	
Citizens for Deb Kiel	\$500	Huggett, Jeffrey			1st Congressional District DFL	\$1,000
Citizens for Justice (Barry) Anderson	\$2,000	Dominium Political Fund	\$1,150		(Kevin) Labenz for MN House	\$500
Dave Brown for Senate	\$500		\$1,150		Committee to elect Shannon Savick	\$500
Friends for (Jeremy) Miller	\$500	Hull, John S.			Faribault County DFL	\$2,700
Friends of Pam Cunningham	\$500	Clean Energy PAC of Iberdrola	\$600		Friends of Vossen (John)	\$500
Gaither (David) for State Senate	\$500	Renewables LLC			Stallman (Patrick) for Minnesota House	\$500
Gary Dahms for Minnesota State Sena	\$500		\$600			\$5,700
Glahn (William) for House 49A	\$500	Hull, Megan K			Hurdle, Harvey Jr.	
HRCC	\$25,000	Minnesotans First	\$5,000		Human Rights Campaign National	\$500
Jacobson (Theresa) Volunteer Commit	\$500		\$5,000		Marriage Fund	
King Banaian for House	\$500	Hultgen, Nancy				\$500
Minn Chamber of Commerce Leadersh	\$5,000	Rice (Larry) for MN Senate	\$500		Hurley, Brian Daniel	
Fd			\$500		Minnesotans United for All Families	\$610
Nordhagen (Steve) for Senate	\$500	Hultgren, Duane				\$610
Pam Wolf for Senate	\$500	Rice (Larry) for MN Senate	\$500		Hurley, Ryan M	
Scott Dutcher for House	\$500		\$500		Faegre Baker Daniels State-Reg Pol Fi	\$525
Senate Victory Fund	\$25,000	Hultgren, Randy				\$525
Stefan (Mark) Campaign Committee	\$500	Rice (Larry) for MN Senate	\$500		Hurr, Charles	
Stout (Stacey) Volunteer Committee	\$500		\$500		Minnesotans United for All Families	\$1,800
Swedzinski (Christopher) for House	\$500	Hume, Lori A				\$1,800
Tremere (Blair) Volunteer Committee	\$500	Minn CPAs Public Affairs Committee	\$625		Hurwitz, Darrin	
Valeriano (Melissa) for House	\$500		\$625		Human Rights Campaign National	\$500
voteKAISER (Daniel) Campaign	\$500	Humleker, John			Marriage Fund	
Committee		Minnesotans United for All Families	\$899			\$500
	\$68,500		\$899		Huss, Alvin J	
Hubbard, Virginia		Humphrey, Andrew G			DFL House Caucus	\$2,500
Minn Chamber of Commerce Leadersh	\$10,000	Faegre Baker Daniels State-Reg Pol Fi	\$1,025		DFL Senate Caucus	\$2,500
Fd		Minnesotans United for All Families	\$1,000		Minnesotans United for All Families	\$2,500
Minnesotans United for All Families	\$1,500		\$2,025		WIN Minnesota Political Action Fund	\$20,000
	\$11,500	Hunstad, Michael				\$27,500
Hubbell, G Jaymes		Minn Realtors Political Action Committe	\$2,350		Hust, John	
Minnesotans United for All Families	\$2,350		\$2,350		MCCL State Pac	\$500
	\$2,350	Hunt, Kay				\$500
Huber, Linda		Lommen Nelson Political Action	\$1,000		Hust, Nancy	
Friends of Minn Nurse Anesthetists	\$500	Committee			MCCL State Pac	\$500
	\$500		\$1,000			\$500
Hudlow, William		Hunt, Patrick			Hutcheson, Susanne	
A Stronger Minnesota	\$500	Minnesotans United for All Families	\$500		Minnesotans United for All Families	\$1,530
	\$500		\$500		Planned Parenthood Minn, N Dakota, S	\$9,000
Hudson, George		Hunter, Eileen M			Dakota Action Fund	
Mark W Uglen Candidate Volunteer	\$500	Faegre Baker Daniels State-Reg Pol Fi	\$525			\$10,530
Committee		Minnesotans United for All Families	\$605		Hutcheson, Willard Zenas III	
	\$500		\$1,130		Minnesotans United for All Families	\$500
Hudson, William		Hunter, Julie				\$500
Emilys List - Minn	\$500	Susan Kent for Senate	\$500		Hutchinson, Peter	
	\$500		\$500		Isaacson (Jason) for Minnesota	\$500
Huebsch, Bill		Hunter, Kim			Minnesotans United for All Families	\$500
Minnesotans United for All Families	\$800	Minnesotans United for All Families	\$500		Terra Cole for State Representative	\$500
	\$800	Our Vote Our Future	\$1,040			\$1,500
Huefner, Jane			\$1,540		Huynh, Khanh	
Minnesotans United for All Families	\$1,000	Hunter, Larry			FEAPAC - MINN	\$1,250
	\$1,000	Susan Kent for Senate	\$500			\$1,250
Huffman, Austin			\$500		Hvidsten, Lynne	
Cass County RPM	\$500	Huntrods, Ann			Minnesotans United for All Families	\$695
	\$500	Minnesotans United for All Families	\$500			\$695
Hugec, Vladimir			\$500		Hvidsten, Scott	
MOHPA PAC	\$4,300				Minnesotans United for All Families	\$600

Donors of \$500 or More to Constitutional Office, Senate, House of Representatives, and Judicial Candidates, Political Party Units, and Political Committees and Political Funds During 2011 and 2012

	<u>\$600</u>		<u>\$850</u>		
Hwang, Matthew		Irvine, John		Jackson, Val	
Friends of Jerry McCarter	\$500	Minnesotans United for All Families	\$773	DFL House Caucus	\$500
	<u>\$500</u>		<u>\$773</u>	Minnesotans United for All Families	\$600
Hyatt, Marla		Ishrak, Omar			<u>\$1,100</u>
MAPE-PAC	\$520	Minn Business Partnership PAC	\$1,000	Jacobs, Bruce	
	<u>\$520</u>		<u>\$1,000</u>	DFL House Caucus	\$1,000
Hyde, Karen T		Ishrak, Syed			<u>\$1,000</u>
Xcel Energy Employees PAC	\$717	Minnesotans United for All Families	\$5,000	Jacobs, Donald	
	<u>\$717</u>		<u>\$5,000</u>	MEDPAC Minn Medical Political Action Comm	\$1,250
Hyland, Eric J		Ista, Diane			<u>\$1,250</u>
St Paul Area Chamber of Commerce P	\$500	Clay County DFL	\$500	Jacobs, Irwin	
	<u>\$500</u>		<u>\$500</u>	DFL Senate Caucus	\$500
Hylden, Nancy		Iuzzolino, Danielle			<u>\$500</u>
Faegre Baker Daniels State-Reg Pol Fi	\$525	Swedin (Vern) for State Senate	\$500	Jacobs, Jon	
	<u>\$525</u>		<u>\$500</u>	Action4Liberty	\$500
Hynds, Laura		Iuzzolino, mark			<u>\$500</u>
(Diana) Sweeney for Judge	\$1,000	Swedin (Vern) for State Senate	\$500	Jacobs, Steve	
	<u>\$1,000</u>		<u>\$500</u>	Hospitality Political Action Committee	\$510
Hyytinen, Shelly		Ives, Michael			<u>\$510</u>
Cunniff (Robert) for State House	\$500	DFL Senate Caucus	\$500	Jacobson, Michael	
	<u>\$500</u>	Minn Chamber of Commerce Leadersh Fd	\$1,250	Jacobson (Theresa) Volunteer Commit	\$500
Ibele, Gretchen			<u>\$1,750</u>		<u>\$500</u>
Minnesotans United for All Families	\$1,500	Ivey, James		Jacques, Louis	
	<u>\$1,500</u>	4th Congressional District GPM	\$1,200	MOHPA PAC	\$4,300
Iber, Conrad		Green Party of Minn	\$585		<u>\$4,300</u>
DFL House Caucus	\$500		<u>\$1,785</u>	Jaeger, Douglas	
	<u>\$500</u>	Ivins, Gary		Minn Business Partnership PAC	\$1,000
Iburg, Jeni		Minnesotans United for All Families	\$1,000		<u>\$1,000</u>
Schmit (Matt) for Senate	\$500		<u>\$1,000</u>	Jaffe, Jay	
	<u>\$500</u>	Izzard, Eddie		Faegre Baker Daniels State-Reg Pol Fi	\$525
Idelkope, Julie		Minnesotans United for All Families	\$1,000		<u>\$525</u>
DFL Senate Caucus	\$1,000		<u>\$1,000</u>	Jaffee, Elliot	
Friends of DFL Women	\$500	J&J Machine, Inc		Minn Chamber of Commerce Leadersh Fd	\$4,010
	<u>\$1,500</u>	Action4Liberty	\$500		<u>\$4,010</u>
Ihrig, Richard			<u>\$500</u>	Jaffee, Phillip	
Minnesotans United for All Families	\$1,020	Jabbour, Gabriel		DFL House Caucus	\$800
	<u>\$1,020</u>	Hertaus (Jerome) for House Seat 33A	\$500	DFL Senate Caucus	\$500
Illies, Thomas			<u>\$500</u>	HRCC	\$1,800
FEAPAC - MINN	\$500	Jabbour, Gabriel E.		Senate Victory Fund	\$1,400
	<u>\$500</u>	Doepke (Connie) for MN Senate	\$500		<u>\$4,500</u>
Imholte, Stephen			<u>\$500</u>	Jagels, Ron	
Citizens for Justice (Barry) Anderson	\$500	Jachman, Lynne Andrea		Human Rights Campaign National Marriage Fund	\$500
Independence Party of Minn	\$500	Minnesotans United for All Families	\$600		<u>\$500</u>
Minnesotans United for All Families	\$750		<u>\$600</u>	James, DeFranco	
	<u>\$1,750</u>	Jackson, J D		Swedin (Vern) for State Senate	\$500
Ingalls, Ronald L		Dorsey Political Fund	\$722		<u>\$500</u>
Minnesota For Marriage	\$500		<u>\$722</u>	James, Karen	
	<u>\$500</u>	Jackson, James		DFL House Caucus	\$500
Ingalsber, Daryl E.		DFL House Caucus	\$1,000		<u>\$500</u>
Kandiyohi County RPM	\$500		<u>\$1,000</u>	James, Michael L	
	<u>\$500</u>	Jackson, Paula		Faegre Baker Daniels State-Reg Pol Fi	\$525
Ingstad Knudson, Tami		Minn Realtors Political Action Committe	\$2,200		<u>\$525</u>
Minnesotans United for All Families	\$1,013		<u>\$2,200</u>	Jandric, Barbara	
	<u>\$1,013</u>	Jackson, Steven L		Minn Realtors Political Action Committe	\$500
Inselmann, Ken		Faegre Baker Daniels State-Reg Pol Fi	\$525		<u>\$500</u>
Friends of MN School Bus Operators A	\$850		<u>\$525</u>		

Donors of \$500 or More to Constitutional Office, Senate, House of Representatives, and Judicial Candidates, Political Party Units, and Political Committees and Political Funds During 2011 and 2012

Jandro, Gregg ACEC/MN Political Action Committee	\$800 \$800	Jeddeloh, Robert Minnesotans United for All Families	\$750 \$750	Jilek, Shiela Independent Community Bankers of Mi PAC	\$1,070 \$1,070
Janes, Don N Sierra Club Political Committee	\$1,000 \$1,000	Jelle, Dwight Melisa Franzen for Senate	\$500 \$500	Joan, Shrum Minnesotans United for All Families	\$1,000 \$1,000
Janneke, Andrew MTA PAC	\$500 \$500	Jenkins, Brad DRIVE- Democrat Republican Ind. Vote Edu.	\$1,575 \$1,575	Johanneson, Keith Food PAC of Minn	\$500 \$500
Jansen, Eric Minnesotans United for All Families	\$1,010 \$1,010	Jenkins, Charles Minnesotans United for All Families	\$500 \$500	John Forstrom Independent Community Bankers of Mi PAC	\$500 \$500
Janssen, Paul DFL Senate Caucus	\$1,000 \$1,000	Jenks, Brian K Choice in Minnesota Health Care	\$500 \$500	John W Baer Independent Community Bankers of Mi PAC	\$1,334 \$1,334
Janssen, Robert ACEC/MN Political Action Committee	\$500 \$500	Jenner, Matthew Human Rights Campaign National Marriage Fund	\$2,500 \$2,500	John, Chandy Minnesotans United for All Families	\$928 \$928
Janus, Eric JCA Vote No on Photo ID Minnesotans United for All Families	\$500 \$2,650 \$3,150	Jensen, Bill Minn Cable Comm Assoc - PAC	\$500 \$500	Johnson - Drenth, Susan Phil Hansen for Senate	\$500 \$500
Jarocki, James Minn Bank State PAC	\$500 \$500	Jensen, Christian Freedom to Marry Minnesota PAC	\$1,000 \$1,000	Johnson, Alice L Minnesotans United for All Families	\$515 \$515
Jarvis, Annette W Dorsey Political Fund	\$627 \$627	Jensen, Eric Minnesotans United for All Families	\$1,207 \$1,207	Johnson, Amy Minnesotans United for All Families	\$514 \$514
Jarvis, Clare Winona County DFL	\$550 \$550	Jensen, Greg Murray (Rich) for House 27A	\$500 \$500	Johnson, Andrea Minnesotans United for All Families	\$600 \$600
Jarvis, Monte Minnesotans United for All Families	\$630 \$630	Jensen, Vicki Vicki Jensen for Senate	\$1,000 \$1,000	Johnson, Blake A HRCC	\$500 \$500
Jaskowiak, Blake Melissa Halvorson Wiklund for Minnesota Senate	\$500 \$500	Jensen, William Minn Cable Comm Assoc - PAC	\$500 \$500	Johnson, Brian Committee to Re-Elect Judge Kathryn Messerich	\$500 \$500
Jaskowiak, Judith Melissa Halvorson Wiklund for Minnesota Senate	\$500 \$500	Jenson, Tara Minnesotans United for All Families	\$705 \$705	Johnson, Brian L Brian Johnson for House Committee	\$805 \$805
Jasper, Thomas Freedom Club State PAC HRCC	\$4,000 \$1,200 \$5,200	Jepsen, William E. TRIAL-PAC	\$1,425 \$1,425	Johnson, Bridget Minnesotans United for All Families	\$500 \$500
Jasper, Tom HRCC	\$600 \$600	Jerich, Valerie Fillmore County RPM HRCC	\$750 \$600 \$1,350	Johnson, Bryant And Terry DFL House Caucus	\$600 \$600
Jasperson, Jane Minnesotans United for All Families	\$550 \$550	Jeter, Mark L HRCC	\$500 \$500	Johnson, Carol Minnesotans United for All Families	\$5,000 \$5,000
Jasperson, Marie Jill Minnesotans United for All Families	\$790 \$790	Jewell Thomas, Jennifer V Minnesotans First	\$1,000 \$1,000	Johnson, Carrie Minnesotans United for All Families	\$1,250 \$1,250
Javens, Ken Minn Electrical Assn PAC	\$500 \$500	Jilek, Doug Independent Community Bankers of Mi PAC	\$1,320 \$1,320	Johnson, Catherine Minnesota For Marriage	\$500 \$500

Donors of \$500 or More to Constitutional Office, Senate, House of Representatives, and Judicial Candidates, Political Party Units, and Political Committees and Political Funds During 2011 and 2012

Johnson, Charles	Minnesotans United for All Families	\$1,000	Johnson, Jo	Minnesotans United for All Families	\$750	Johnson, Neel C	HRCC	\$500
		\$1,000			\$750			\$500
Johnson, Chris	Food PAC of Minn	\$500	Johnson, Kathleen M	Citizens for Justice (Barry) Anderson	\$500	Johnson, Neil	MN HomeCare PAC	\$1,880
		\$500			\$500			\$1,880
Johnson, Christopher	Minnesotans United for All Families	\$600	Johnson, Kent	Midcontinent Communications MN PAC	\$1,000	JOHNSON, PAUL	DRIVE- Democrat Republican Ind. Vot Edu.	\$1,575
		\$600			\$1,000			\$1,575
Johnson, Christopher D	Best & Flanagan Political Fund	\$1,080	Johnson, Kevin	Minnesotans United for All Families	\$910	Johnson, Phil	Minnesotans United for All Families	\$1,950
		\$1,080			\$910			\$1,950
Johnson, D Jerald	Minnesotans United for All Families	\$530	Johnson, Layne	Minnesotans United for All Families	\$970	Johnson, Reid	Griffith (Dan) for Judge Committee	\$1,000
		\$530			\$970			\$1,000
Johnson, Dale	HRCC	\$500	Johnson, Leland	DRIVE- Democrat Republican Ind. Vot Edu.	\$1,100	Johnson, Robert P	Andrew Brobston for Senate	\$500
		\$500			\$1,100			\$500
Johnson, Dale A	48th Senate District RPM NEW	\$500	Johnson, Liann	Minnesotans United for All Families	\$500	Johnson, Ross W	Faegre Baker Daniels State-Reg Pol Fi	\$1,025
		\$500			\$500			\$1,025
Johnson, Dan	North Star SFAA-PAC	\$960	Johnson, Linda	Minnesotans United for All Families	\$600	Johnson, S Jerald	Minnesotans United for All Families	\$4,000
		\$960			\$600			\$4,000
Johnson, David H	Best & Flanagan Political Fund	\$1,038	Johnson, Lynn	Senate Victory Fund	\$2,750	Johnson, Scott G.	RKM&C Fund	\$608
	DFL Senate Caucus	\$600			\$2,750			\$608
		\$1,638	Johnson, Lynn Carrie	Minnesotans United for All Families	\$1,100	Johnson, Steve	CAR, Comm of Auto Retailers	\$500
Johnson, Denesse	Minnesotans United for All Families	\$500			\$1,100		Minn Cable Comm Assoc - PAC	\$800
		\$500	Johnson, Lynn W.	DFL Senate Caucus	\$500			\$1,300
Johnson, Dwight	HRCC	\$549			\$500	Johnson, Susan	Stop Zebra Mussel Association	\$500
		\$549	Johnson, Mark	Minnesota For Marriage	\$1,505			\$500
Johnson, Elizabeth Sarah	Minnesotans United for All Families	\$700		ProtectMyVote.com	\$6,000	Johnson, Thomas	48th Senate District RPM NEW	\$750
		\$700		Winthrop & Weinstine PA Political Func	\$500			\$750
Johnson, Frank J	HRCC	\$500			\$8,005	Johnson, Thomas L	Road PAC of Minn	\$500
		\$500	Johnson, Mark D	IFAPAC Minn	\$750			\$500
Johnson, Garth	Minn Realtors Political Action Committe	\$2,500			\$750	Johnson, Timothy J	Minn Emergency Physicians Action Committee	\$500
		\$2,500	Johnson, Michael H	HRCC	\$625			\$500
Johnson, Gary	MTA PAC	\$800			\$625	Johnson, Todd	Voter ID for MN	\$1,000
		\$800	Johnson, Murray Kimberly	Minnesotans United for All Families	\$909			\$1,000
Johnson, Greg	HRCC	\$5,800			\$909	Johnson, Todd W	HRCC	\$1,025
	Minn Chamber of Commerce Leadersh Fd	\$500	Johnson, Nate	Minn Realtors Political Action Committe	\$1,085			\$1,025
	Senate Victory Fund	\$2,100			\$1,085	Johnson, Valerie	Minnesotans United for All Families	\$800
		\$8,400	Johnson, Nate M	Minn Realtors Political Action Committe	\$1,100			\$800
Johnson, Jane	HRCC	\$500			\$1,100	Johnson, Walt	Minnesotans United for All Families	\$685
		\$500	Johnson, Nathan	Nathan Johnson / Your Representative	\$1,570			\$685
Johnson, Jason	Minnesotans United for All Families	\$500			\$1,570			\$685
		\$500						

Donors of \$500 or More to Constitutional Office, Senate, House of Representatives, and Judicial Candidates, Political Party Units, and Political Committees and Political Funds During 2011 and 2012

Johnson-Leipold, Helen		Jones, Justin		Josten, Robert E	
DFL House Caucus	\$500	Minnesotans United for All Families	\$1,000	Dorsey Political Fund	\$565
	\$500		\$1,000		\$565
Johnston, Deborah		Jones, Keri		Jouppi, Craig	
Minnesotans United for All Families	\$500	HRC Minnesota Family Freedom PAC	\$1,000	Minnesota For Marriage	\$500
	\$500	Minnesotans United for All Families	\$2,050		\$500
JOHNSTON, PAULA			\$3,050	Joyce, Greg	
DRIVE- Democrat Republican Ind. Vote Edu.	\$1,100	Jones, LeeAnn		North Star SFAA-PAC	\$600
	\$1,100	Human Rights Campaign National Marriage Fund	\$750		\$600
			\$750	Joyce, Thomas	
Johnston, Tom		Jones, Mark		DFL House Caucus	\$1,000
Minnesota For Marriage	\$500	Multi Housing Political Action Committee	\$5,264	DFL Senate Caucus	\$500
	\$500		\$5,264	Our Vote Our Future	\$1,000
Jonason, William A					\$2,500
Dorsey Political Fund	\$659	Jones, Mary		Joyce, William R	
	\$659	Dudley (Michael) for State Senate	\$500	Faegre Baker Daniels State-Reg Pol Fi	\$701
Jones P.C., Randal R		voteKAISER (Daniel) Campaign Committee	\$500		\$701
Dorsey Political Fund	\$753		\$1,000	Joyner, Dwight	
	\$753	Jones, Mary E		Minnesotans United for All Families	\$813
Jones, Adam		26th Senate District DFL NEW	\$500		\$813
Minnesotans United for All Families	\$10,000		\$500	Jozwiak, D Chris	
	\$10,000	Jones, Mary S		Minnesotans United for All Families	\$988
Jones, Bradley		Campaign to Elect Kelby Woodard	\$500		\$988
Meagher & Geer PLLP Political Fund	\$1,027	Minnesota House District 20A	\$500	Judd, Judy	
	\$1,027	Swedin (Vern) for State Senate	\$500	Emilys List - Minn	\$500
Jones, Bruce			\$1,000		\$500
Faegre Baker Daniels State-Reg Pol Fi	\$1,025	Jones, Norm		Junker, Laurie	
	\$1,025	Winthrop & Weinstine PA Political Func	\$500	Minnesotans United for All Families	\$1,000
Jones, David			\$500		\$1,000
Minnesotans United for All Families	\$1,150	Jones, Scott		Jureidini, Badri	
	\$1,150	DFL Senate Caucus	\$1,000	Minn Dental Political Action Committee	\$500
Jones, Douglas C			\$1,000		\$500
2nd Congressional District RPM	\$980	Jordan, Catherine		Kadlec, Thomas	
Campaign to Elect Kelby Woodard	\$500	Minnesotans United for All Families	\$654	CAR, Comm of Auto Retailers	\$750
Minnesota House District 20A	\$500		\$654		\$750
Dudley (Michael) for State Senate	\$500	Jordan, Dona		Kaemmer, Arthur W	
HRCC	\$5,500	Minnesotans United for All Families	\$1,000	Cutter 4 Judge	\$750
Petersburg (John) Campaign Committee	\$500		\$1,000		\$750
Senate Victory Fund	\$2,101	Jordan, Mary E		Kahn, Phyllis	
Steele County RPM	\$1,000	Minnesotans United for All Families	\$1,280	Minnesotans United for All Families	\$602
Swedin (Vern) for State Senate	\$500		\$1,280		\$602
voteKAISER (Daniel) Campaign Committee	\$500	Jorgensen, Carolyn		Kahnke, Randall E	
	\$12,081	DFL Senate Caucus	\$2,000	Faegre Baker Daniels State-Reg Pol Fi	\$1,025
Jones, Ed			\$2,000		\$1,025
Human Rights Campaign National Marriage Fund	\$5,000	Jorgensen, Julie		Kaiser, Daniel A	
	\$5,000	DFL Senate Caucus	\$3,000	voteKAISER (Daniel) Campaign Committee	\$857
Jones, Howard		Senate Victory Fund	\$2,500		\$857
MN HomeCare PAC	\$1,211		\$5,500	Kaiser, Robert	
	\$1,211	Jorgensen, Paul		ACEC/MN Political Action Committee	\$500
Jones, James L		DFL Senate Caucus	\$2,000		\$500
GREAT (Great River Energy Action Te: State)	\$3,300		\$2,000	Kalantari, Michelle	
	\$3,300	Joseph, Violet Jenny Claire		Minnesotans United for All Families	\$750
Jones, Jeffrey		Minnesotans United for All Families	\$1,550		\$750
DFL Senate Caucus	\$1,000		\$1,550	Kale, Roberta	
	\$1,000	Jossart, Mark		Stevens County RPM	\$1,000
		Multi Housing Political Action Committee	\$3,036		\$1,000
			\$3,036		

Donors of \$500 or More to Constitutional Office, Senate, House of Representatives, and Judicial Candidates, Political Party Units, and Political Committees and Political Funds During 2011 and 2012

Kalla, Christine Minnesotans United for All Families	\$500 \$500	Karas, Barry Human Rights Campaign National Marriage Fund	\$500 \$500	Kauffman, Christopher HRCC	\$500 \$500
Kals, Stephen A Dorsey Political Fund	\$677 \$677	Karels, Eugene Minnesota For Marriage	\$500 \$500	Kauffman, Herman Action4Liberty	\$1,150 \$1,150
Kaminski, Paul Minnesotans United for All Families	\$2,000 \$2,000	Karen Martinson Independent Community Bankers of Mi PAC	\$583 \$583	Kauffman, Kreg TRIAL-PAC	\$600 \$600
Kaminski, Paul E Best & Flanagan Political Fund Minnesotans United for All Families	\$900 \$1,300 \$2,200	Karjala, A Jeanette Minnesotans United for All Families	\$597 \$597	Kauffman, Kreg A. TRIAL-PAC	\$600 \$600
Kampf, P Janet Minnesotans United for All Families	\$679 \$679	Karjalahti, Roger North Star SFAA-PAC	\$1,920 \$1,920	Kaufman, Margel Emilys List - Minn	\$500 \$500
Kamstra, Dennis A CARE / PAC	\$500 \$500	Karkkainen, Bradley Minnesotans United for All Families	\$1,000 \$1,000	Kaul, John J DFL Senate Caucus	\$1,100 \$1,100
Kane, Paul T Minn TruckPAC	\$900 \$900	Karle, Doug Hospitality Political Action Committee	\$900 \$900	Kaul, William R GREAT (Great River Energy Action Te: State)	\$2,735 \$2,735
Kaner-Roth, Ann Minnesotans United for All Families	\$766 \$766	Karlstad, Ryan R East Metro ASC LLC PAC	\$623 \$623	Kaus, Ralph Minnesota For Marriage	\$600 \$600
Kangas, Amber Minnesotans United for All Families	\$1,610 \$1,610	Karon, Brad Minnesotans United for All Families Stallman (Patrick) for Minnesota House	\$600 \$500 \$1,100	Kavanaugh, Thomas M Hospitality Political Action Committee	\$1,785 \$1,785
Kantor, Jody Minnesota For Marriage	\$1,000 \$1,000	Karsky, Gloria J Chisago County RPM	\$555 \$555	Kay, Roxann Minnesotans United for All Families	\$750 \$750
Kanute, Michael J Faegre Baker Daniels State-Reg Pol Fi	\$525 \$525	KASAT, GERALD DRIVE- Democrat Republican Ind. Vote Edu.	\$500 \$500	Kayser, Thomas DFL Senate Caucus Minnesotans United for All Families Our Vote Our Future Public Safety Matters Campaign WIN Minnesota Political Action Fund	\$1,000 \$7,500 \$3,000 \$1,000 \$13,000 \$25,500
Kaplan, Daniel A Best & Flanagan Political Fund	\$720 \$720	Kasbohm, Don Multi Housing Political Action Committe	\$935 \$935	Kayser, Thomas C. Cohen (Richard) Volunteer Committee	\$500 \$500
Kaplan, Elliot DFL House Caucus Minnesotans United for All Families	\$2,000 \$1,500 \$3,500	Kashian, Darla Minnesotans United for All Families	\$536 \$536	Kazlouski, Aliaksandr Minnesota For Marriage	\$2,735 \$2,735
Kaplan, Gayle A. 49th Senate District DFL	\$500 \$500	Kaskubar, Bruce Olmsted County RPM	\$1,269 \$1,269	Kazlowski, Aliaksandr Minnesota For Marriage	\$1,250 \$1,250
Kaplan, Lena Minnesotans United for All Families	\$500 \$500	Kastel, Gina M Faegre Baker Daniels State-Reg Pol Fi	\$1,025 \$1,025	Kazmark, P. Tom Human Rights Campaign National Marriage Fund	\$500 \$500
Kaplan, Martin B. Minn Eye PAC	\$730 \$730	Kaszubowski, Gregory Minnesotans United for All Families	\$715 \$715	Kearney, Rich Minnesotans United for All Families	\$1,000 \$1,000
Kaplan, Samuel Minnesotans United for All Families	\$1,000 \$1,000	Katipamula, Rajini MOHPA PAC	\$3,225 \$3,225	Keegel, C. Thomas DRIVE- Democrat Republican Ind. Vote Edu.	\$1,500 \$1,500
Kaplan, Sidney Leonard Street and Deinard PAC	\$820 \$820	Kattner, Blandford Barbara Minnesotans United for All Families	\$665 \$665		

Donors of \$500 or More to Constitutional Office, Senate, House of Representatives, and Judicial Candidates, Political Party Units, and Political Committees and Political Funds During 2011 and 2012

Keetley, Joan Bayers (Joanna) for House Committee	\$500	Keller, Jean Minnesotans United for All Families	\$500	Kelly, Richard C Xcel Energy Employees PAC	\$1,909
	\$500		\$500		\$1,909
Kehl, George Minn Business Partnership PAC	\$5,000	Kellett, Chris Vote Chris Kellett Committee	\$4,050	Kelly, Ryan St Paul Area Chamber of Commerce P	\$750
	\$5,000		\$4,050		\$750
Keil, Brad Minnesotans United for All Families	\$2,000	Kelley, Christina Minnesotans United for All Families	\$1,000	Kelly, Ryan C Humphrey (Robert) for Senate	\$500
	\$2,000		\$1,000		\$500
Keil, S Bradley Minnesotans United for All Families	\$1,000	Kelley, Douglas A Citizens for Justice (Barry) Anderson	\$500	Kelly, Thomas O Dorsey Political Fund	\$513
	\$1,000		\$500		\$513
Keillor, Edward Garrison Minnesotans United for All Families	\$1,750	Kelley, Edgar George Minnesotans United for All Families	\$950	Kelly, Timothy D Citizens for Justice (Barry) Anderson	\$1,000
	\$1,750		\$950		\$1,000
Keillor, Garrison DFL Senate Caucus	\$5,200	Kelley, Edmund Minnesotans United for All Families	\$560	Kempcke, M. Desiree Minnesotans United for All Families	\$530
	\$5,200		\$560		\$530
Keillor, Steven Minnesota For Marriage	\$600	Kelliher, Anderson Margaret Minnesotans United for All Families	\$635	Kempner, Michael Minn DFL State Central Committee	\$5,000
	\$600		\$635		\$5,000
Keith, Alexander M Bly (Breanna) for MN House Campaign Committee	\$500	Kellogg, Ester VOICES of Conservative Women State PAC	\$1,000	Kennedy, Mike Schmit (Matt) for Senate	\$500
Citizens for Justice (Barry) Anderson	\$500		\$1,000		\$500
Citizens for Justice David Stras	\$500	Kellogg, Esther M HRCC	\$1,000	Kennedy, Steven Freedom Club State PAC	\$2,000
Mike Benson for Representative	\$500		\$1,000		\$2,000
Minnesotans for Chief Justice Gildea	\$500	Kellogg, Martin Freedom Club State PAC	\$4,000	Kennedy, Steven C Faegre Baker Daniels State-Reg Pol Fi	\$1,025
Nelson (Carla) for Senate	\$500		\$4,000		\$1,025
Senate Victory Fund	\$850	HRCC	\$1,500	Kent, C.M. Susan Kent for Senate	\$500
Senjem (David) for Senate	\$500		\$5,500		\$500
Valeriano (Melissa) for House	\$500	Kelly, F John Minnesotans United for All Families	\$1,000	Kent, Susan Susan Kent for Senate	\$3,874
	\$4,850		\$1,000		\$3,874
Kelen, Miriam Minnesotans United for All Families	\$600	Kelly, James Phil Hansen for Senate	\$500	Kenyon, Joseph D Minn CPAs Public Affairs Committee	\$500
	\$600		\$500		\$500
Keliher, Thomas HRCC	\$800	Kelly, Jill Phil Hansen for Senate	\$500	Keppers, Jarry J. Duluth FirePAC	\$520
Senate Victory Fund	\$500		\$500		\$520
	\$1,300	Kelly, John Minnesota For Marriage	\$625	Kerfoot, Susan DFL Senate Caucus	\$500
Kelleher, Robin Freedom Club State PAC	\$1,000		\$625		\$500
	\$1,000	Kelly, Katharine Planned Parenthood Minn, N Dakota, S Dakota Action Fund	\$10,000	Kern, Amy Minnesotans United for All Families	\$750
Keller III, Thomas Debra Hilstrom Volunteer Committee	\$500		\$10,000		\$750
DFL House Caucus	\$500	Kelly, Kathy L Humphrey (Robert) for Senate	\$500	Kerr, Beth Minnesotans United for All Families	\$500
Minnesotans United for All Families	\$1,540		\$500		\$500
	\$2,540	Kelly, L Barbara Minnesotans United for All Families	\$500	Kerr, Tammy Chisago County RPM	\$1,108
Keller, Chuck Human Rights Campaign National Marriage Fund	\$1,250		\$500		\$1,108
	\$1,250	Kelly, Lynch Katharine Minnesotans United for All Families	\$542	Kerr, Terence Minn Hospital PAC	\$1,020
Keller, Darla Minnesotans United for All Families	\$1,000		\$542		\$1,020
	\$1,000				
Keller, Henry Drazkowski (Steve) Volunteer Committ	\$500				
	\$500				

Donors of \$500 or More to Constitutional Office, Senate, House of Representatives, and Judicial Candidates, Political Party Units, and Political Committees and Political Funds During 2011 and 2012

<p>Kerrigan, R. John Human Rights Campaign National Marriage Fund</p> <p style="text-align: right;">\$1,000</p> <hr/> <p>\$1,000</p>	<p>Kieves, A Kim Minnesotans United for All Families</p> <p style="text-align: right;">\$2,000</p> <hr/> <p>\$2,000</p>	<p>King, Jeffrey DRIVE- Democrat Republican Ind. Vote Edu.</p> <p style="text-align: right;">\$807</p> <hr/> <p>\$807</p>
<p>Kerski, David Minnesotans United for All Families</p> <p style="text-align: right;">\$500</p> <hr/> <p>\$500</p>	<p>Kihlstadius, Daniel Anna Wills for House</p> <p style="text-align: right;">\$500</p> <hr/> <p>\$500</p>	<p>King, Lawrence Minnesotans United for All Families</p> <p style="text-align: right;">\$500</p> <hr/> <p>\$500</p>
<p>Kerson, Edward Dudley (Michael) for State Senate</p> <p style="text-align: right;">\$500</p> <hr/> <p>\$500</p>	<p>Kihlstadius, Tammy Anna Wills for House</p> <p style="text-align: right;">\$500</p> <hr/> <p>\$500</p>	<p>King, Lawrence R Minnesotans for Chief Justice Gildea</p> <p style="text-align: right;">\$548</p> <hr/> <p>\$548</p>
<p>Kesler, Sarah Minnesotans United for All Families Our Vote Our Future</p> <p style="text-align: right;">\$1,080 \$1,000</p> <hr/> <p>\$2,080</p>	<p>Kilburg, Elizabeth A Minnesotans United for All Families</p> <p style="text-align: right;">\$840</p> <hr/> <p>\$840</p>	<p>King, Merlin DRIVE- Democrat Republican Ind. Vote Edu.</p> <p style="text-align: right;">\$1,100</p> <hr/> <p>\$1,100</p>
<p>Ketchum, B Katherine Minnesotans United for All Families</p> <p style="text-align: right;">\$710</p> <hr/> <p>\$710</p>	<p>Kilton, Thomas K IFAPAC Minn</p> <p style="text-align: right;">\$812</p> <hr/> <p>\$812</p>	<p>King, Reatha Minnesotans United for All Families</p> <p style="text-align: right;">\$1,000</p> <hr/> <p>\$1,000</p>
<p>Ketelsleger, S Kevin Minnesotans United for All Families</p> <p style="text-align: right;">\$500</p> <hr/> <p>\$500</p>	<p>Kim, Adam MEDPAC Minn Medical Political Action Comm</p> <p style="text-align: right;">\$700</p> <hr/> <p>\$700</p>	<p>King, Richard Minn Chamber of Commerce Leadersh Fd</p> <p style="text-align: right;">\$1,000</p> <hr/> <p>\$1,000</p>
<p>Kettenacker, Michael Action4Liberty</p> <p style="text-align: right;">\$1,250</p> <hr/> <p>\$1,250</p>	<p>Kim, Paul ProtectMyVote.com</p> <p style="text-align: right;">\$500</p> <hr/> <p>\$500</p>	<p>King, Robert F 49th Senate District RPM NEW</p> <p style="text-align: right;">\$500</p> <hr/> <p>\$500</p>
<p>Keyes, Erin HRC Minnesota Family Freedom PAC Minnesotans United for All Families</p> <p style="text-align: right;">\$2,200 \$2,001</p> <hr/> <p>\$4,201</p>	<p>Kim, S Adam DFL House Caucus</p> <p style="text-align: right;">\$500</p> <hr/> <p>\$500</p>	<p>King, Robert J Lommen Nelson Political Action Committee</p> <p style="text-align: right;">\$1,100</p> <hr/> <p>\$1,100</p>
<p>Khadavi, Steven Dorsey Political Fund</p> <p style="text-align: right;">\$565</p> <hr/> <p>\$565</p>	<p>Kimber, Chris Minnesotans United for All Families</p> <p style="text-align: right;">\$500</p> <hr/> <p>\$500</p>	<p>King, Sheldon Senjem (David) for Senate</p> <p style="text-align: right;">\$500</p> <hr/> <p>\$500</p>
<p>Khoyratty, Bibi MOHPA PAC</p> <p style="text-align: right;">\$2,000</p> <hr/> <p>\$2,000</p>	<p>Kimbrew, Gene Human Rights Campaign National Marriage Fund</p> <p style="text-align: right;">\$1,400</p> <hr/> <p>\$1,400</p>	<p>King, Vincent Minnesotans United for All Families</p> <p style="text-align: right;">\$607</p> <hr/> <p>\$607</p>
<p>Kiani, Joe Minn DFL State Central Committee</p> <p style="text-align: right;">\$10,000</p> <hr/> <p>\$10,000</p>	<p>Kimker, Teresa Minnesotans United for All Families</p> <p style="text-align: right;">\$710</p> <hr/> <p>\$710</p>	<p>Kingsbury, Colby A Faegre Baker Daniels State-Reg Pol Fi</p> <p style="text-align: right;">\$525</p> <hr/> <p>\$525</p>
<p>Kidwell, Eric Human Rights Campaign National Marriage Fund</p> <p style="text-align: right;">\$600</p> <hr/> <p>\$600</p>	<p>Kimmel, Meghan Minnesotans United for All Families</p> <p style="text-align: right;">\$689</p> <hr/> <p>\$689</p>	<p>Kingsbury, William Minnesotans United for All Families</p> <p style="text-align: right;">\$540</p> <hr/> <p>\$540</p>
<p>Kiedrowski, Peter DFL House Caucus</p> <p style="text-align: right;">\$2,550</p> <hr/> <p>\$2,550</p>	<p>Kimpel, Jason D Faegre Baker Daniels State-Reg Pol Fi</p> <p style="text-align: right;">\$525</p> <hr/> <p>\$525</p>	<p>Kingsley, Karen DFL House Caucus TRIAL-PAC</p> <p style="text-align: right;">\$750 \$1,550</p> <hr/> <p>\$2,300</p>
<p>Kief, Clayton Garry Human Rights Campaign National Marriage Fund</p> <p style="text-align: right;">\$12,000</p> <hr/> <p>\$12,000</p>	<p>Kincaid, Gary MAPE-PAC</p> <p style="text-align: right;">\$920</p> <hr/> <p>\$920</p>	<p>Kinkead, John HRCC Senate Victory Fund</p> <p style="text-align: right;">\$800 \$500</p> <hr/> <p>\$1,300</p>
<p>Kieffer, Joseph Minnesotans United for All Families</p> <p style="text-align: right;">\$530</p> <hr/> <p>\$530</p>	<p>Kinder, D Susan Minnesotans United for All Families</p> <p style="text-align: right;">\$1,350</p> <hr/> <p>\$1,350</p>	<p>Kinney, Peter Freedom Club State PAC ProtectMyVote.com</p> <p style="text-align: right;">\$3,000 \$500</p> <hr/> <p>\$3,500</p>
<p>Kierlin, Robert Citizens for Justice (Barry) Anderson Friends for (Jeremy) Miller Gaither (David) for State Senate HRCC Senate Victory Fund Winona County RPM</p> <p style="text-align: right;">\$2,000 \$500 \$500 \$15,000 \$35,000 \$1,750</p> <hr/> <p>\$54,750</p>	<p>King, Bill Minnesotans United for All Families</p> <p style="text-align: right;">\$500</p> <hr/> <p>\$500</p>	<p>Kipp, Elizabeth DFL House Caucus</p> <p style="text-align: right;">\$2,550</p> <hr/> <p>\$2,550</p>
	<p>King, Brett Minnesotans United for All Families</p> <p style="text-align: right;">\$635</p> <hr/> <p>\$635</p>	<p>Kircher, Andrea Minnesotans United for All Families</p> <p style="text-align: right;">\$535</p>

Donors of \$500 or More to Constitutional Office, Senate, House of Representatives, and Judicial Candidates, Political Party Units, and Political Committees and Political Funds During 2011 and 2012

	\$535	Klein, Keith R Minn TruckPAC	\$654	Knabel, Thomas HRC Minnesota Family Freedom PAC	\$21,850
Kirklin, Eaton Lynne Minnesotans United for All Families	\$535		\$654	Human Rights Campaign National Marriage Fund	\$1,000
	\$535	Kleinberger, S Daniel Minnesotans United for All Families	\$3,475	Project 515 PAC	\$1,000
Kirklin, Lynne E womenwinning State PAC	\$600		\$3,475		\$23,850
	\$600	Kleinhuizen, L. Curtis Minnesotans United for All Families	\$1,298	Knack, P Margaret Minnesotans United for All Families	\$1,247
Kirkman, Paul Minnesotans United for All Families	\$1,700		\$1,298		\$1,247
	\$1,700	Kleinprintz, Jason SMART PAC	\$500	Knapp, Charles F Faegre Baker Daniels State-Reg Pol Fi	\$1,025
Kirwan, Martha E Head Senate Victory Fund	\$500		\$500	Minnesotans United for All Families	\$1,000
	\$500	Klett, Rebecca K St Paul Area Chamber of Commerce P	\$825		\$2,025
Kirwin, Jill Minnesotans United for All Families	\$500		\$825	Knapp, John DFL Senate Caucus	\$750
	\$500	Klibanoff, Kathryn Minnesotans United for All Families	\$3,155	Senate Victory Fund	\$500
Kitrosser, Heidi Minnesotans United for All Families	\$1,250		\$3,155	Winthrop & Weinstine PA Political Func	\$500
	\$1,250	Klimek, Catherine Minnesotans United for All Families	\$550		\$1,750
Kittelson, Edward Scott (Peggy Sue) for Minnesota House	\$500		\$550	Knapp, Karen Minnesotans United for All Families	\$500
	\$500	Klimp, Mary Minn Hospital PAC	\$500		\$500
Kittleson, Brad Multi Housing Political Action Committee	\$1,905		\$500	Knapp, Peter Minnesotans United for All Families	\$500
	\$1,905	Kline, Douglas Minnesotans United for All Families	\$525		\$500
Kittredge, Gene Human Rights Campaign National Marriage Fund	\$500		\$525	Knief, Mark Kelly (Tim) for House	\$500
	\$500	Kline, Rick CAR, Comm of Auto Retailers	\$1,700	Log Cabin Republicans of Minnesota	\$2,670
Kjellberg, Kent Minn Manufactured Home PAC	\$500		\$1,700	Minnesotans United for All Families	\$10,182
	\$500	Kline, Susan W Faegre Baker Daniels State-Reg Pol Fi	\$525	Murray (Rich) for House 27A	\$500
Kjorstad-Kaatz, Peggy Minnesotans United for All Families	\$500		\$525	Republicans Against the Minn Marriage Amendment	\$502
	\$500	Kloefkorn, A. Sheila Human Rights Campaign National Marriage Fund	\$1,000		\$14,354
Klaas, Paul B Dorsey Political Fund	\$800		\$1,000	Knieff, Lynn Janice Minnesotans United for All Families	\$890
	\$800	Klopfert, Tibor D Faegre Baker Daniels State-Reg Pol Fi	\$525		\$890
Klaphake, Mark Minnesota For Marriage	\$750		\$525	Knight, Heidi David Osmek Volunteer Committee	\$500
	\$750	Klosterman, Bob TwinWest Chamber of Commerce PAC	\$1,000		\$500
Klaphake, Nora Minnesotans United for All Families	\$500		\$1,000	Knocke, A. Laurie Minnesotans United for All Families	\$500
	\$500	Kluempke, George ACEC/MN Political Action Committee	\$550		\$500
Klas, Robert Citizens for Justice (Barry) Anderson HRCC Senate Victory Fund	\$750 \$2,500 \$1,400		\$550	Knoll, H Verne DFL House Caucus	\$6,000
	\$4,650	Kluge, W John Minnesotans United for All Families	\$550		\$6,000
Klass, Alexandra Minnesotans United for All Families	\$1,000		\$550	Knoll, Jocelyn Dorsey Political Fund	\$567
	\$1,000	Kmetz-Sheehy, Andrea Minn Hospital PAC	\$500		\$567
Klassen, Tom Minnesotans United for All Families	\$500		\$500	Knoll, Phillip Minnesotans United for All Families	\$800
	\$500	Kmit, Kathryn A DFL House Caucus	\$1,250		\$800
Kleffman, Robin North Star SFAA-PAC	\$500		\$1,250	Knoll, Verne DFL House Caucus	\$3,000
	\$500		\$1,300	DFL Senate Caucus	\$10,000
	\$500		\$1,500		\$13,000
	\$500		\$5,300	Knopf, Matthew J DFL Senate Caucus	\$500
	\$500		\$5,300	Dorsey Political Fund	\$735
	\$500		\$5,300		\$1,235

Donors of \$500 or More to Constitutional Office, Senate, House of Representatives, and Judicial Candidates, Political Party Units, and Political Committees and Political Funds During 2011 and 2012

Knorr, Paul CUVOL	\$1,124 \$1,124	Ko, Jennifer Foung (Hawj) for Senate 67	\$500 \$500	Kolar, Kristine (Diana) Sweeney for Judge	\$500 \$500
Knowlan, Bruce SMART PAC	\$500 \$500	Koch, Barbara G Citizens for Justice (Barry) Anderson	\$500 \$500	Kolodziejski, Richard MAPE-PAC	\$624 \$624
Knowlton, Richard Minnesotans United for All Families	\$500 \$500	Koch, Charles Pine Bend PAC	\$25,000 \$25,000	Koneck, John Minn Business Partnership PAC	\$1,000 \$1,000
Knox, Carly HRC Minnesota Family Freedom PAC	\$500 \$500	Koch, Gary W Citizens for Justice (Barry) Anderson	\$500 \$500	Konkel, Nancy Minnesotans United for All Families	\$930 \$930
Knox, Kaye Human Rights Campaign National Marriage Fund	\$500 \$500	Koch, James Minn TruckPAC	\$990 \$990	Koon, James HRCC	\$1,375 \$1,375
Knudsen, John Minnesotans United for All Families	\$700 \$700	Koch, Robert J Minn CPAs Public Affairs Committee	\$600 \$600	Koonst, Jim Friends of MN School Bus Operators A	\$500 \$500
Knudsen, Kevin Minn Realtors Political Action Committe	\$2,750 \$2,750	Kocina, John Beer PAC-Minn Beer Wholesalers Assn	\$1,500 \$1,500	Koonst, Maryann Friends of MN School Bus Operators A	\$500 \$500
Knudson, Harold ZacPAC	\$1,000 \$1,000	Koecher, Tina Minn Power PAC	\$960 \$960	Koop, Debra Minnesota For Marriage	\$2,500 \$2,500
Knudson, Rose ZacPAC	\$1,000 \$1,000	Koeck, George Ottertail Power PAC	\$800 \$800	Koop, Thomas P Minn CPAs Public Affairs Committee	\$500 \$500
Knuth, Daniel DFL House Caucus DFL Senate Caucus	\$825 \$800 \$1,625	Koenig, Allen Minn TruckPAC	\$2,125 \$2,125	Kopp, Debbie David Osmek Volunteer Committee	\$500 \$500
Knuth, Steve Freedom Club State PAC HRCC	\$3,000 \$2,000 \$5,000	Koenig, Emery and Karen Minnesota For Marriage	\$500 \$500	Kopp, L.C. Freedom Club State PAC	\$5,000 \$5,000
Knuth, Steven R HRCC	\$10,000 \$10,000	Koetting, Michael Minnesotans United for All Families	\$500 \$500	Kopp, Lee ProtectMyVote.com	\$5,000 \$5,000
Knutson, Brad CAR, Comm of Auto Retailers	\$2,300 \$2,300	Kohler, Gary Minnesotans United for All Families	\$600 \$600	Kopp, Terrance David Osmek Volunteer Committee	\$500 \$500
Knutson, Kevin Choice in Minnesota Health Care	\$500 \$500	Kohner, Candice Friends for (Jeremy) Miller	\$500 \$500	Kopp, Terrence ProtectMyVote.com	\$2,000 \$2,000
Knutson, Melissa Minnesotans United for All Families	\$550 \$550	Kohner, Steve Friends for (Jeremy) Miller	\$500 \$500	Kopp, Terry Freedom Club State PAC Minnesota For Marriage VOICES of Conservative Women State PAC	\$8,000 \$5,000 \$500 \$13,500
Knutson, Richard A Larkin Hoffman Political Fund	\$960 \$960	Koka, Sree Bly (Breanna) for MN House Campaign Committee	\$500 \$500	Koppelman, Ben Minn Hospital PAC	\$750 \$750
Knutson, Steve Insurance Federation Political Action Comm MAFMIC Political Action Committee	\$500 \$530 \$1,030	Kolar, Bernie Voter ID for MN	\$2,000 \$2,000	Kordonowy, David NAIOP Economic Growth Fund	\$1,250 \$1,250
Ko, Jeff Foung (Hawj) for Senate 67	\$500	Kolar, James Minn Business Partnership PAC Minn CPAs Public Affairs Committee	\$5,000 \$700 \$5,700	Kornberg, Murray NAIOP Economic Growth Fund	\$550 \$550

Donors of \$500 or More to Constitutional Office, Senate, House of Representatives, and Judicial Candidates, Political Party Units, and Political Committees and Political Funds During 2011 and 2012

Kornfeld, Lynn M	DFL Senate Caucus	\$1,550	Kramer, Matthew	Neighbors for (Carlos) Mariani Commit	\$500
Faegre Baker Daniels State-Reg Pol Fi	Friends of DFL Women	\$500			
	HRCC	\$1,550			
	\$1,025				\$500
Korstad, Greg	Senate Victory Fund	\$750	Kramer, Ross E	Limmer (Warren) for Senate Committee	\$500
TwinWest Chamber of Commerce PAC		\$5,900			\$500
	\$800		Kramp, William Richard	Minnesotans United for All Families	\$725
Korthals, Jim	Minnesotans United for All Families	\$1,000			\$725
Minn Bank State PAC		\$1,000	Kraus, Jason R	Faegre Baker Daniels State-Reg Pol Fi	\$1,025
	\$500			Minnesotans United for All Families	\$1,000
Kosanke, Pam	Minnesotans United for All Families	\$1,500			\$2,025
Minnesotans for Equality		\$1,500	Kraus, Peter	Minn DFL State Central Committee	\$5,000
	\$1,100				\$5,000
Kosel, Brian	Choice in Minnesota Health Care	\$2,500	Kraus, Virginia	Minnesotans United for All Families	\$500
Vicki Jensen for Senate		\$2,500			\$500
	\$500		Krause, Debra	Gaither (David) for State Senate	\$500
Kosel, Linda	Swedin (Vern) for State Senate	\$500			\$500
Vicki Jensen for Senate		\$500	Krause, William	Gaither (David) for State Senate	\$500
	\$500				\$500
Kosieradzki, Arthur	Kozojed, Denise	Doepke (Connie) for MN Senate			\$500
TRIAL-PAC		\$500	Krauss, Michael M	Faegre Baker Daniels State-Reg Pol Fi	\$1,025
	\$600				\$1,025
Kosieradzki, Arthur C	Kraemer, Terrence	Gimse (Joe) for Senate	Krebsbach, Mark R	Minn CPAs Public Affairs Committee	\$900
TRIAL-PAC		\$500			\$900
	\$600		Kreider, Torsten	HRCC	\$1,000
Kosieradzki, Mark	Kraeger, John (Jack)	Jack Kraeger for Senate			\$1,000
Minnesotans United for All Families		\$4,687	Kremin, Donald	Minn Chamber of Commerce Leadersh Fd	\$500
	\$785				\$500
Kosnoff, Scott M	Kraft, Harold	Hospitality Political Action Committee	Krentz, Kurtis D	Minn CPAs Public Affairs Committee	\$1,000
Faegre Baker Daniels State-Reg Pol Fi		\$500			\$1,000
	\$525		Krenz, Diane M	Krenz (Diane) for Judge	\$4,483
Kostuch, Ema	Krage, Susan	Jack Kraeger for Senate			\$4,483
Glahn (William) for House 49A		\$500	Krepel, Kenneth	Minnesota For Marriage	\$625
	\$500				\$625
Kostuch, Erna	Krall, Gail	CUVOL	Kresha, Ronald	Campaign for Ron Kresha (House)	\$4,800
Minnesota For Marriage		\$500			\$4,800
	\$500		Krieger, Timothy	Republican Party of Minn	\$15,000
Kostuch, Keith	Krall, Pam	Minn Power PAC			\$15,000
Freedom Club State PAC		\$520	Kriegl, Josef A	Suss (Ted) for Senate Committee	\$500
Glahn (William) for House 49A	Krall, Pamela	Minn Power PAC			\$500
HRCC		\$520	Krier, Dick	Minnesotans United for All Families	\$500
Minnesota For Marriage		\$520			
ProtectMyVote.com	Kramer, Chris	Minnesotans United for All Families			
		\$682			
	\$6,300				
Kothe, Lynn	Kramer, E Ross	Minnesotans United for All Families			
CUVOL		\$500			
	\$600				
Kottke, Erling Thomas	Kramer, Kay	Minnesotans United for All Families			
DFL House Caucus		\$1,500			
	\$500				
Kottke, Kyle	Kramer, Matt	St Paul Area Chamber of Commerce P			
Minn TruckPAC		\$700			
	\$706				
Kottschade, Franklin	\$700				
Voter ID for MN					
	\$1,000				
Kozak, Andrew					
DFL House Caucus					

Donors of \$500 or More to Constitutional Office, Senate, House of Representatives, and Judicial Candidates, Political Party Units, and Political Committees and Political Funds During 2011 and 2012

	\$500	Krueger, Michael W			Kummerow, Jean	
Kriewall, Todd		Minn CPAs Public Affairs Committee	\$500		4th Congressional District DFL	\$699
Freeborn County RPM	\$500		\$500		Barb Yarusso Volunteer Committee	\$500
	\$500	Krug, Allen			WIN Minnesota Political Action Fund	\$500
Krigbaum, Hank		Xcel Energy Employees PAC	\$732			\$1,699
Beltrami County RPM	\$560		\$732		Kundtz, John	
	\$560	Kruger, Steven R			Minnesotans United for All Families	\$750
Kris Amundson		Best & Flanagan Political Fund	\$1,020			\$750
womenwinning State PAC	\$750		\$1,020		Kunin, Constance	
	\$750	Kruh, J Lindsay			Minnesotans United for All Families	\$1,500
Krishnan, Laura E		Minnesotans United for All Families	\$1,630			\$1,500
Leonard Street and Deinard PAC	\$520		\$1,630		Kuntz, Laura	
	\$520	Krusell, Sally V.			Catholics for Marriage Equality MN	\$5,000
Krisnik, Anne		49th Senate District DFL	\$755		Minnesotans for Equality	\$1,000
Minnesotans United for All Families	\$1,650		\$755			\$6,000
	\$1,650	Krusell, Virginia M.			Kuntz, Richard	
Kristal, Daniel		49th Senate District DFL	\$700		Minnesotans United for All Families	\$1,000
Marc Berris for Judge	\$600		\$700			\$1,000
	\$600	Kuba, Sanjay			Kunze, Bob	
Kristopher, A. Pyles		Minn Chamber of Commerce Leadersh	\$1,710		Minnesotans United for All Families	\$2,080
HRC Minnesota Family Freedom PAC	\$1,000	Fd	\$1,710			\$2,080
	\$1,000	Kubesh, Frank			Kuosman, David L	
Kritzer, Herbert		Minn Chamber of Commerce Leadersh	\$600		Faegre Baker Daniels State-Reg Pol Fi	\$1,025
Minnesotans United for All Families	\$500	Fd	\$600			\$1,025
	\$500	Kubicz Hall, Peggy			Kurr, Greg	
Kroells, Karey		Minnesotans United for All Families	\$750		Food PAC of Minn	\$500
Chisago County RPM	\$590		\$750			\$500
	\$590	Kucera-Walsh, Maureen			Kurzer, Susan Mindy	
Krogsgaard, Robert		Minnesotans United for All Families	\$1,125		Minnesotans United for All Families	\$730
ACEC/MN Political Action Committee	\$1,000	WIN Minnesota Political Action Fund	\$500			\$730
	\$1,000		\$1,625		Kuta, Michael	
Krois, Michael		Kudrna, Chris			DRIVE- Democrat Republican Ind. Vote	\$1,050
Jay Fosle	\$500	Minnesotans United for All Families	\$1,000		Edu.	
	\$500		\$1,000		Joint Council 32 DRIVE	\$525
Kroll, Mark		Kugler, Robert				\$1,575
Michele PAC Minnesota	\$1,000	Leonard Street and Deinard PAC	\$1,320		Kvam, Gregory	
	\$1,000		\$1,320		Minnesotans United for All Families	\$500
Kroll, Richmond		Kuhlmann, Clinton				\$500
Minnesotans United for All Families	\$875	SOF-PAC	\$1,125		Kvamme, David	
	\$875		\$1,125		DFL Senate Caucus	\$500
Kronlage, Phillip		Kuker, David J			HRCC	\$750
TwinWest Chamber of Commerce PAC	\$1,000	Faegre Baker Daniels State-Reg Pol Fi	\$525		Minn Bank State PAC	\$1,000
	\$1,000		\$525		Minnc Business Partnership PAC	\$1,300
Kronstein, Phillip		Kukielka, Thomas			Minnc Chamber of Commerce Leadersh	\$1,000
Minnesota For Marriage	\$650	DFL Senate Caucus	\$3,000		Fd	
	\$650		\$3,000		Senate Victory Fund	\$500
Kruchoski, Jan		Kuller, Hart				\$5,050
Minn Chamber of Commerce Leadersh	\$1,530	JCA Vote No on Photo ID	\$900		Kylo, Dave	
Fd			\$900		Insurance Federation Political Action	\$500
TwinWest Chamber of Commerce PAC	\$525	Kumasaka, Peter			Comm	\$500
	\$2,055	Minnesotans United for All Families	\$500		Kyman, Alan	
Krueger, Diane			\$500		brianforsenate	\$500
Minnesotans United for All Families	\$810	KUMMEROW, JAN				\$500
	\$810	Bev Scalze Volunteer Committee (Sen:	\$500		Kyriagis, Evangelos V	
Krueger, Mark			\$500		Small Business Minnc PolAction Commi	\$1,000
Dan Hall Volunteer Team	\$500		\$500			\$1,000
	\$500					

Donors of \$500 or More to Constitutional Office, Senate, House of Representatives, and Judicial Candidates, Political Party Units, and Political Committees and Political Funds During 2011 and 2012

La Liberte, Clarence Minnesota For Marriage	\$500 \$500	Lainez, Ruth HRC Minnesota Family Freedom PAC	\$1,000 \$1,000	Lancaster, Peter Dorsey Political Fund	\$592 \$592
Labenz, Ann (Kevin) Labenz for MN House	\$500 \$500	Laird, Stewart Minnesota For Marriage	\$500 \$500	Lancaster, Richard R GREAT (Great River Energy Action Te: State)	\$2,600 \$2,600
Labenz, David (Kevin) Labenz for MN House	\$500 \$500	Laitala, Stephanie TwinWest Chamber of Commerce PAC	\$650 \$650	Lande, Jeff Latz (Ronald) for Senate Volunteer Committee	\$500 \$500
Labenz, Kevin (Kevin) Labenz for MN House	\$1,086 \$1,086	Laitner, Gary N Faegre Baker Daniels State-Reg Pol Fi	\$500 \$500	Landesman, Deborah Minnesotans United for All Families	\$1,000 \$1,000
Lacek, Mark Minnesotans United for All Families	\$500 \$500	Lala, Maria Unidos Votamos - United We Vote	\$2,500 \$2,500	Landesman, Rocco Minnesotans United for All Families	\$1,000 \$1,000
Lach, A. Alexander Human Rights Campaign National Marriage Fund	\$1,000 \$1,000	Lally, Patrick Joseph Minnesotans United for All Families	\$1,450 \$1,450	Landis, Alan DFL Senate Caucus	\$5,000 \$5,000
LaChapelle, Mark Minnesotans United for All Families	\$500 \$500	LaLomia, A Terese Minnesotans United for All Families	\$1,000 \$1,000	Landis, Alan Minn DFL State Central Committee	\$3,000 \$8,000
Lacher, Richard Committee for McElfatrick (Carolyn)	\$500 \$500	Lam, Ken North Star SFAA-PAC	\$2,400 \$2,400	Landwehr, Daniel Howe (Jeffrey) for House	\$500 \$500
Lackas, Roxanne Minnesota For Marriage	\$500 \$500	Lamb, Kathleen M HRCC	\$600 \$600	Landwehr, Nathan Pederson (John) For Senate	\$500 \$1,000
Lackore, Elizabeth DFL House Caucus	\$700 \$700	LAMB, MARCIA DRIVE- Democrat Republican Ind. Votr Edu.	\$1,083 \$1,083	Landwehr, Nathan Road PAC of Minn	\$1,000 \$1,500
LaConte, Mark S. RKM&C Fund	\$553 \$553	Lamb, Susan Minnesotans United for All Families	\$845 \$845	Landwehr, Tania Pederson (John) For Senate	\$500 \$500
Ladlie, Steven Freeborn County RPM	\$1,000 \$1,000	Lambert, Allan DFL Senate Caucus	\$500 \$500	Lang, Frank Multi Housing Political Action Committe	\$4,451 \$4,451
Ladwig, Matthew Murray (Rich) for House 27A	\$500 \$500	Lambert, Beverly DFL Senate Caucus	\$500 \$500	Lang, Jeffrey M Minn CPAs Public Affairs Committee	\$500 \$500
LaFave, E. Joseph Best & Flanagan Political Fund	\$732 \$732	Lambert, Peter Minnesotans United for All Families	\$600 \$600	Lang, Steven Minnesotans United for All Families	\$1,020 \$1,020
LaFavor, Theresa Minnesotans United for All Families	\$650 \$650	Lambert, Susanne Minnesotans United for All Families	\$1,500 \$1,500	Langan, Gerald Human Rights Campaign National Marriage Fund	\$500 \$500
LaGrassa, David Benson (Michelle) for Senate	\$500 \$500	Lamberty, Jeffery Minnesotans United for All Families	\$683 \$683	Langdon II, James K Dorsey Political Fund	\$612 \$612
Lahmers, D Thomas Minnesotans United for All Families	\$700 \$700	Lammi, Sally Minnesotans United for All Families	\$935 \$935	Lange, Amy Minnesotans United for All Families	\$655 \$655
Lahr, Timothy DRIVE- Democrat Republican Ind. Votr Edu.	\$500 \$500	Lamppa, Arthur DFL Senate Caucus	\$500 \$500	Lange, Beth Minnesotans United for All Families	\$540 \$540
Lainez, J Ruth Minnesotans United for All Families	\$500	Lamson, Howard PAL 9 Natl Assoc of Letter Carriers	\$3,500	Lange, Dennis Eken (Kent) for State Senate District 4	\$500 \$500

Donors of \$500 or More to Constitutional Office, Senate, House of Representatives, and Judicial Candidates, Political Party Units, and Political Committees and Political Funds During 2011 and 2012

Lange, S Amy			\$500	Larson, Earl Timothy	
Minnesotans United for All Families	\$1,732	Larson, Alice		Minnesotans United for All Families	\$1,080
	\$1,732	4th Congressional District DFL	\$2,269		\$1,080
Langer, Elizabeth			\$2,269	Larson, Gary	
Minnesotans United for All Families	\$500	Larsen, Chad		Minnesotans United for All Families	\$5,150
	\$500	Minnesotans United for All Families	\$500		\$5,150
Langer, Greg			\$500	Larson, Gregg	
Dudley (Michael) for State Senate	\$500	Larsen, Erik John		Minnesotans United for All Families	\$1,040
	\$500	Minnesotans United for All Families	\$10,025		\$1,040
Langer, Victoria			\$10,025	Larson, Heidi	
Dudley (Michael) for State Senate	\$500	Larsen, John		Goff Public PAC	\$6,600
	\$500	Minnesotans United for All Families	\$5,500		\$6,600
Langerud, Tony		Larsen, John		Larson, James	
North Star SFAA-PAC	\$2,400	Project 515 PAC	\$3,625	Our Vote Our Future	\$505
	\$2,400		\$9,125		\$505
Langeslay, Tasha		Larsen, Karen		Larson, Jean	
Minnesotans United for All Families	\$500	Minnesotans United for All Families	\$6,320	Beltrami County RPM	\$631
	\$500		\$6,320	Nordhagen (Steve) for Senate	\$500
Langlais, Janet		Larsen, Margaret (Peg) A			\$1,131
Citizens for Denny McNamara	\$500	HRCC	\$500	Larson, Jennifer	
	\$500		\$500	Canary Party of Minnesota	\$40,665
Langlais, Richard		Larson, Ann Melissa		VOICES of Conservative Women State PAC	\$500
Citizens for Denny McNamara	\$500	Minnesotans United for All Families	\$990		\$41,165
Janis Quinlan for Senate	\$500		\$990	Larson, Jill	
	\$1,000	Larson, Barbara		Larson (Scott) 4 MN Senate 64	\$500
Langland, Jim		Minnesotans United for All Families	\$625		\$500
Minnesotans United for All Families	\$600		\$625	Larson, Jill S	
	\$600	Larson, Benjamin W		Glahn (William) for House 49A	\$500
Langsdorf, Angela		Benjamin Larson for State Representat	\$650		\$500
HRC Minnesota Family Freedom PAC	\$500		\$650	Larson, John	
	\$500	Larson, Brian		HRC Minnesota Family Freedom PAC	\$1,000
Lanners, Jack		Minnesotans United for All Families	\$3,200	Minn Chamber of Commerce Leadersh Fd	\$600
Freedom Club State PAC	\$1,000		\$3,200		\$1,600
	\$1,000	Larson, Bruce		Larson, Jon	
Lanners, John J		Minn Realtors Political Action Committe	\$1,000	DFL Senate Caucus	\$500
SMART PAC	\$500		\$1,000		\$500
	\$500	Larson, Christopher J		Larson, Karen	
Lannin, Sally		Minn CPAs Public Affairs Committee	\$1,000	Action4Liberty	\$2,100
Minnesotans United for All Families	\$1,000		\$1,000		\$2,100
	\$1,000	Larson, Claire		Larson, Kenneth	
Lannin, Sara		David Osmek Volunteer Committee	\$500	Citizens for Justice (Barry) Anderson	\$500
Minnesotans United for All Families	\$1,000		\$500	HRCC	\$500
	\$1,000	Larson, Daniel J		Michele PAC Minnesota	\$10,000
Lanz, Harlan		ACEC/MN Political Action Committee	\$500		\$11,000
Co-op PAC	\$615		\$500	Larson, Kent T	
	\$615	Larson, Darold E		Xcel Energy Employees PAC	\$1,587
Lapicola, Michael B		Benjamin Larson for State Representat	\$500		\$1,587
Faegre Baker Daniels State-Reg Pol Fi	\$1,025		\$500	Larson, Kevin	
	\$1,025	Larson, David		MTA PAC	\$1,190
Lapidus, Neil N		Senate Victory Fund	\$500		\$1,190
Minn CPAs Public Affairs Committee	\$1,000		\$500	Larson, Mark	
	\$1,000	Larson, David M		Fabian (Daniel) for Dist 1A	\$500
Laramore, Jon B		HRCC	\$1,000	Nordhagen (Steve) for Senate	\$500
Faegre Baker Daniels State-Reg Pol Fi	\$525		\$1,000		\$1,000
	\$525	Larson, Debra		Larson, Nancy	
Larkin, Kevin		DFL Senate Caucus	\$500	Nancy Larson for House	\$1,000
Minnesota For Marriage	\$500		\$500		

Donors of \$500 or More to Constitutional Office, Senate, House of Representatives, and Judicial Candidates, Political Party Units, and Political Committees and Political Funds During 2011 and 2012

	\$1,000	Lawrence, Martin		Lee Stanoch, Tammy	
Larson, Peder A		DRIVE- Democrat Republican Ind. Vot	\$1,000	womenwinning State PAC	\$650
Glahn (William) for House 49A	\$500	Edu.			\$650
HRCC	\$500		\$1,000	Lee, Andrew P	
	\$1,000	Lawrence, Sara		Leonard Street and Deinard PAC	\$720
Larson, Randall		Minnesotans United for All Families	\$570		\$720
Minnesotans United for All Families	\$525		\$570	Lee, Bernard	
	\$525	Lawson, Joel		Minnesotans United for All Families	\$550
Larson, Robert L.		Human Rights Campaign National	\$500		\$550
Minn Manufactured Home PAC	\$6,000	Marriage Fund		Lee, Jeannine L	
	\$6,000		\$500	Leonard Street and Deinard PAC	\$720
Larson, Scott		Lawson, Joseph			\$720
Larson (Scott) 4 MN Senate 64	\$500	Susan Kent for Senate	\$500	Lee, Mick	
	\$500		\$500	TwinWest Chamber of Commerce PAC	\$1,500
Larson, Tim G		Layne, M Benjamin			\$1,500
MOHPA PAC	\$1,725	Minnesotans United for All Families	\$4,260	Lee, Randy	
	\$1,725		\$4,260	CAR, Comm of Auto Retailers	\$600
Larson, Tom		Layton, Wilbur L.			\$600
Senate Victory Fund	\$1,000	49th Senate District DFL	\$500	Lee, Steve	
	\$1,000		\$500	HRC Minnesota Family Freedom PAC	\$500
Larus, Christopher K.		Lazear, Robert L.			\$500
RKM&C Fund	\$553	TRIAL-PAC	\$900	Leegard, Lynn	
	\$553		\$900	Minn Realtors Political Action Committe	\$2,050
Latz, Adam Michael		Le Jeune, Laurence			\$2,050
Minnesotans United for All Families	\$540	CAR, Comm of Auto Retailers	\$2,500	Leehr, Michele Jeanette	
	\$540	HRCC	\$15,000	Minnesotans United for All Families	\$500
Lau, W Barry		ProtectMyVote.com	\$500		\$500
Minnesotans United for All Families	\$1,130		\$18,000	Lefevre, Duane	
	\$1,130	Le Jeune, Laurence F		Human Rights Campaign National	\$1,250
Laudi, Noel		Citizens for Justice (Barry) Anderson	\$1,000	Marriage Fund	
MOHPA PAC	\$3,225		\$1,000		\$1,250
	\$3,225	Leach, Joseph		Legg, Clare Dianne	
Laufenberg, Barbara		MOHPA PAC	\$3,225	Minnesotans United for All Families	\$522
Choice in Minnesota Health Care	\$500		\$3,225		\$522
	\$500	Leary, Anne K		Legge, Wendy Willson	
Laugtug, Loren		Otter Tail County RPM	\$600	Minnesotans United for All Families	\$750
Ottertail Power PAC	\$559		\$600		\$750
	\$559	Leavitt, Barry		Lehman, Molly	
Laurence, Lejeune		Minnesotans United for All Families	\$1,275	HRC Minnesota Family Freedom PAC	\$500
Republican Party of Minn	\$5,000		\$1,275	Minnesotans United for All Families	\$760
	\$5,000	Lechert, Billy			\$1,260
Laurent, Yvonne Cheryl		Human Rights Campaign National	\$500	Lehman, Thomas R	
Minnesotans United for All Families	\$566	Marriage Fund		DFL House Caucus	\$1,000
	\$566		\$500	DFL Senate Caucus	\$750
Lautt, Jeff		Leck, Charles		HRCC	\$700
HRCC	\$600	Minnesotans United for All Families	\$1,300	Janis Quinlan for Senate	\$500
	\$600	WIN Minnesota Political Action Fund	\$1,000		\$2,950
Lavan, Maryanne			\$2,300	Lehmann, Ernest K	
Human Rights Campaign National	\$1,000	LeClaire, William A		HRCC	\$500
Marriage Fund		Minn CPAs Public Affairs Committee	\$1,000	Minn Chamber of Commerce Leadersh	\$500
	\$1,000		\$1,000	Fd	
Lawrence, Eric		LECY, SCOTT			\$1,000
Minn TruckPAC	\$500	DRIVE- Democrat Republican Ind. Vot	\$920	Lehmann, Michael	
	\$500	Edu.		TwinWest Chamber of Commerce PAC	\$800
Lawrence, James			\$920		\$800
Minn DFL State Central Committee	\$10,000	LEDGER, RHYS		Lehtinen, Larry	
Minnesotans United for All Families	\$5,000	DRIVE- Democrat Republican Ind. Vot	\$1,575	DFL Senate Caucus	\$500
	\$15,000	Edu.			\$500
			\$1,575		

Donors of \$500 or More to Constitutional Office, Senate, House of Representatives, and Judicial Candidates, Political Party Units, and Political Committees and Political Funds During 2011 and 2012

Lehtinen, Teresa A DFL Senate Caucus	\$500 \$500	Lenz, David People in Construction Political Action Comm	\$1,500 \$1,500	Leshner, Cyndi E. womenwinning State PAC	\$500 \$600 \$600
Leighton, Robert J TRIAL-PAC	\$863 \$863	Lentsch, William Minn Business Partnership PAC	\$3,000	Leskee, James Downey (Keith) for Senate	\$500 \$500
Leines, Chris Freedom Club State PAC	\$51,000	Minn Chamber of Commerce Leadersh Fd	\$660 \$3,660	Lessard, A Sharon Minnesotans United for All Families	\$655 \$655
Kiffmeyer (Mary) for Senate Committee	\$500 \$51,500	Lentz, Steven G Faegre Baker Daniels State-Reg Pol Fi	\$1,025 \$1,025	Lester, Susan Minnesotans United for All Families	\$1,100 \$1,100
Leines, Christopher Action4Liberty	\$1,000 \$1,000	Lenz, Craig R Citizens for Justice (Barry) Anderson	\$500 \$500	Levasseur, Ken HRCC	\$1,000 \$1,000
Leines, Christopher T Cindy (Pugh) for Minnesota	\$500	Lenzen, David TwinWest Chamber of Commerce PAC	\$2,000 \$2,000	Levine, Robert Multi Housing Political Action Committe	\$3,000 \$3,000
Citizens for Doug Wardlow	\$500 \$1,000	Lenzen, John CAR, Comm of Auto Retailers	\$600 \$600	Levinson, Eric HRC Minnesota Family Freedom PAC	\$500
Leines, Wendy Kiffmeyer (Mary) for Senate Committee	\$500 \$500	Lenzmeier, Kathleen Minnesotans United for All Families	\$4,000 \$4,000	Minnesotans United for All Families	\$790 \$1,290
Leipold, Craig DFL House Caucus	\$4,000	Lenzmeier, Kathy Minnesotans United for All Families	\$500 \$500	Levitan, Leonard Minnesotans United for All Families	\$550 \$550
DFL Senate Caucus	\$4,500	Leon, Sam Hospitality Political Action Committee	\$1,375 \$1,375	Leviton, Ann Minnesotans United for All Families	\$607 \$607
HRCC	\$4,500	Leonard, Gary Action4Liberty	\$700 \$700	Levitt, David DFL House Caucus	\$500 \$500
Precinct 12 DFL	\$500	Leonard, H Ilene Minnesotans United for All Families	\$1,000 \$1,000	LeVoir, John Minnesota For Marriage	\$2,500 \$2,500
Senate Victory Fund	\$4,500 \$18,000	Leonard, James D Faegre Baker Daniels State-Reg Pol Fi	\$1,025 \$1,025	Levy, Marc C Faegre Baker Daniels State-Reg Pol Fi	\$1,025 \$1,025
LeJeune, Laurence Citizens for Justice (Barry) Anderson	\$1,000 \$1,000	Leonard, K Beth Minnesotans United for All Families	\$500 \$500	Levy, Rand Minnesotans United for All Families	\$1,500
LeMaire, Leonel Minnesotans United for All Families	\$650 \$650	Leonard, Robert B Faegre Baker Daniels State-Reg Pol Fi	\$1,025 \$1,025	Our Vote Our Future	\$1,000
Lemaster, Myranda Canary Party of Minnesota	\$1,000 \$1,000	Lepak, Tom Minnesotans United for All Families	\$1,000 \$1,000	Rogosheske (Judy) for Senate	\$500 \$3,000
Lemieux, Lance CARE / PAC	\$500 \$500	Leppik, Ilo Independence Party of Minn	\$700	Lewandowski, Laurie Minn Chamber of Commerce Leadersh Fd	\$2,150 \$2,150
Lemieux, Pearl CARE / PAC	\$750 \$750	MEDPAC Minn Medical Political Action Comm	\$1,500 \$2,200	Lewandowski, M Steven Minnesotans United for All Families	\$995 \$995
LeMoine, Gary S. Clean Energy PAC of Iberdrola Renewables LLC	\$800 \$800	Lerud, Ruth Minn TruckPAC	\$570 \$570	Lewis, Heather Minnesotans United for All Families	\$500 \$500
Lenertz, Robert Minn Catholic Conference Marriage Defense Fund	\$1,000 \$1,000	Leseman, Deanna ACEC/MN Political Action Committee	\$500	Lewis, Judy Minnesotans United for All Families	\$500
Lenfestey, James Minnesotans United for All Families	\$850				
WIN Minnesota Political Action Fund	\$1,000 \$1,850				
Lenfestey, Susan Minnesotans United for All Families	\$1,250				
WIN Minnesota Political Action Fund	\$2,500 \$3,750				

Donors of \$500 or More to Constitutional Office, Senate, House of Representatives, and Judicial Candidates, Political Party Units, and Political Committees and Political Funds During 2011 and 2012

	\$500	Liljegren, Rick Minn Power PAC	\$520	Linder, Steve Citizens for Tim Miller	\$640
Lewis, Matthew Independence Party of Minn Minnesotans United for All Families	\$525 \$1,150 \$1,675	Lilla, A Charlotte Minnesotans United for All Families	\$520 \$755 \$755		\$500 \$500
Lewis, Michelle MAPE-PAC	\$622 \$622	Lillehaug, David DFL House Caucus	\$2,000 \$2,000	Linder, Walter C Faegre Baker Daniels State-Reg Pol Fi	\$500 \$500
Lewis, R Stephen Minnesotans United for All Families	\$1,750 \$1,750	Lillie, Ted Lillie (Ted) for Senate	\$2,000 \$2,000	Linder, Willard (Bill) Stop Zebra Mussel Association	\$500 \$500
Lewis, Sally Emilys List - Minn	\$500 \$500	Lilly, Diane Palmer DFL Senate Caucus	\$500 \$500	Lindholm, Mary Jane Minn Bank State PAC	\$550 \$550
Lewis, Stephen Minnesotans United for All Families	\$500 \$500	Lilly, Perrin WIN Minnesota Political Action Fund	\$500 \$500	Lindholm, Patricia MEDPAC Minn Medical Political Action Comm	\$2,000 \$2,000
Lewis, Susan Minnesotans United for All Families	\$1,500 \$1,500	Limb, Jong DFL Senate Caucus	\$3,000 \$3,000	Lindholm, Steve Minn Bank State PAC	\$550 \$550
Li, Yiqiang Faegre Baker Daniels State-Reg Pol Fi	\$1,025 \$1,025	Lind, J Brian Minnesotans United for All Families	\$530 \$530	Lindquist, Diane Minnesotans United for All Families	\$500 \$500
Libby, Kirsten J. Cohen (Richard) Volunteer Committee	\$500 \$500	Lindahl, B. John Citizens for Justice (Barry) Anderson Citizens for Justice David Stras	\$2,000 \$500 \$2,500	Lindquist, Ron Chisago County RPM	\$635 \$635
Libro, William Minn Power PAC	\$545 \$545	Lindahl, Jim North Star SFAA-PAC	\$950 \$950	Lindsay, Michael A Dorsey Political Fund	\$502 \$502
Liden, Deb MAFMIC Political Action Committee	\$2,270 \$2,270	Lindau, Philip Citizens for Justice (Barry) Anderson Freedom Club State PAC Gaither (David) for State Senate HRCC ProtectMyVote.com Swanson (John) for State House	\$1,000 \$3,500 \$500 \$3,000 \$1,000 \$500 \$9,500	Lindstrom, Richard MEDPAC Minn Medical Political Action Comm	\$650 \$650
Liebl, Zachary J Liebl (Zachary) for 17B Committee	\$2,235 \$2,235	Lindau, Sharon Gaither (David) for State Senate Swanson (John) for State House	\$500 \$500 \$1,000	Linebaugh, Jesse Faegre Baker Daniels State-Reg Pol Fi	\$1,025 \$1,025
Liebling, Tina DFL House Caucus	\$750 \$750	Lindeen, Laurie Minnesotans United for All Families	\$500 \$500	Linehan, Elise Minnesotans United for All Families	\$500 \$500
Liebman, Kenneth A Faegre Baker Daniels State-Reg Pol Fi	\$1,025 \$1,025	Lindell, James DFL Senate Caucus	\$550 \$550	Ling, Jeremy Minnesotans United for All Families	\$510 \$510
Lien, Travis Minnesotans United for All Families	\$630 \$630	Lindell, John R Minn CPAs Public Affairs Committee	\$500 \$500	Ling, Walt Minn Business Partnership PAC	\$500 \$500
Liengswangwong, Vic MOHPA PAC	\$2,300 \$2,300	Lindemann, Carli Aging Services of Minn	\$800 \$800	Lingenfelter, F. Douglas Human Rights Campaign National Marriage Fund	\$600 \$600
Lies, Tricia CARE / PAC	\$500 \$500	Lindemann, Steven Leonard Street and Deinard PAC	\$640	Link, Eugene Minnesotans United for All Families	\$500 \$500
Liimatainen, Sherman GREAT (Great River Energy Action Te: State)	\$1,400 \$1,400			Linner, Karen Minnesotans United for All Families	\$3,491 \$3,491
Liljegren, Richard Minn Power PAC	\$520 \$520			Linsky, Z. Andrew Human Rights Campaign National Marriage Fund	\$2,500

Donors of \$500 or More to Constitutional Office, Senate, House of Representatives, and Judicial Candidates, Political Party Units, and Political Committees and Political Funds During 2011 and 2012

	\$2,500	Loewenberg, James	Minnesotans for Benjamin Kruse	\$500
Linstroth, Paul J		DRIVE- Democrat Republican Ind. Vote		\$1,500
Larkin Hoffman Political Fund	\$700	Edu.		
	\$700		Loscalzo, Julian Empson	
Lisher, Mary K		Loffhagen, Greg	Our Vote Our Future	\$603
Faegre Baker Daniels State-Reg Pol Fi	\$525	North Star SFAA-PAC		\$603
	\$525		Lothenbach, Bob	
Litchfield, Daniel E.		Logan, David	48th Senate District RPM NEW	\$500
Clean Energy PAC of Iberdrola	\$1,800	Bill Weber for State Senate Volunteer		\$500
Renewables LLC		Committee	Lougee, Michael	
	\$1,800	Citizens for Justice (Barry) Anderson	Minnesotans United for All Families	\$1,000
Litman, Stephen		Republican Party of Minn		\$1,000
Leonard Street and Deinard PAC	\$1,320	Senate Victory Fund	Lourd, Bryan	
	\$1,320		Minnesotans United for All Families	\$5,000
Litsey, Calvin		Logan, Kate		\$5,000
Minnesotans United for All Families	\$1,000	Minnesotans United for All Families	Lourey, Anthony	
	\$1,000		DFL Senate Caucus	\$5,000
Litsey, Calvin L		Logan, Marlyce	Tony Lourey for Senate	\$1,000
Faegre Baker Daniels State-Reg Pol Fi	\$1,025	Bill Weber for State Senate Volunteer		\$6,000
	\$1,025	Committee	Louwagie, Vincent	
Little, Arthur Jason			Our Vote Our Future	\$500
Minnesotans United for All Families	\$1,070	Lohmer, Kathleen		\$500
	\$1,070	Friends of Kathy Lohmer	Lovaasen, Tim	
Little, Bruce			CWA COPE PCC	\$840
Minnesotans United for All Families	\$650	Lohrman, Julie		\$840
	\$650	Pederson (John) For Senate	Love, Elaine	
Little, Monica			FEAPAC - MINN	\$1,000
Minnesotans United for All Families	\$1,800	Lohrman, Michael		\$1,000
	\$1,800	Pederson (John) For Senate	Loveland, Daniel	
Little, William			Senate Victory Fund	\$1,000
DFL Senate Caucus	\$10,000	Lohse, Jennifer		\$1,000
	\$10,000	Vote NOvember 6	Low, Katherine	
Litton, Stephen			Our Vote Our Future	\$500
Marc Berris for Judge	\$500	Lokensgard, Steve		\$500
	\$500	Faegre Baker Daniels State-Reg Pol Fi	Lowe Jr, Thomas	
Livingston, James J			Senate Victory Fund	\$500
Minnesota For Marriage	\$500	London, Ronald		\$500
	\$500	Minnesotans United for All Families	Lowe, Cleveland Philip Jr	
Livingston, Susan			Minnesotans United for All Families	\$700
Minnesotans United for All Families	\$5,003	Long, Douglas P		\$700
	\$5,003	Faegre Baker Daniels State-Reg Pol Fi	Lowe, Thomas P	
Lockhart, EB Roxanne			HRCC	\$500
Minnesotans United for All Families	\$500	Lontkowski, Dan		\$500
	\$500	Minnesotans United for All Families	Lubas, Gene	
Lockridge, Richard A			Human Rights Campaign National	\$500
Lockridge Grindal Nauen PLLP State P	\$23,170	Lookingbill, Darwin	Marriage Fund	\$500
Fnd		Minnesotans United for All Families	Lubke, A Neil	
Minnesotans United for All Families	\$750	Project 515 PAC	Minnesotans United for All Families	\$650
	\$23,920			\$650
Lodoen, James		Loon, Jenifer	Lubke, Theodore	
Minnesota For Marriage	\$500	HRCC	Minnesotans United for All Families	\$500
	\$500			\$500
Loegering, Weston		Lorentz, Theresa	Lucas, Amy	
Minnesotans United for All Families	\$500	Food PAC of Minn	womenwinning State PAC	\$1,100
	\$500			\$1,100
Loetscher, Ben		Lorsung, Jeff	Lucas, Mark	
Minnesotans United for All Families	\$750	Anna Wills for House	GREAT (Great River Energy Action Te:	\$520
	\$750	Friends of David FitzSimmons	State)	

Donors of \$500 or More to Constitutional Office, Senate, House of Representatives, and Judicial Candidates, Political Party Units, and Political Committees and Political Funds During 2011 and 2012

	\$520	Friends for Jim Carlson	\$500	Lynch, Leland	
Lucke, Stephen P		Minnesotans United for All Families	\$10,000	DFL House Caucus	\$5,500
Dorsey Political Fund	\$627		\$12,000	DFL Senate Caucus	\$5,000
	\$627	Lund, Russell			\$10,500
Ludlow, Mark		Food PAC of Minn	\$500	Lynch, Patrick E	
Hospitality Political Action Committee	\$1,300		\$500	Citizens for Justice (Barry) Anderson	\$500
	\$1,300	Lund, Tres			\$500
Lueck, Dale K		Food PAC of Minn	\$500	Lyngstad, Elizabeth	
Committee to Elect Dale Lueck	\$5,000		\$500	Phil Hansen for Senate	\$500
	\$5,000	Lundberg, Steven			\$500
Lueck, Lance		Minnesotans United for All Families	\$5,000	Lyngstad, John	
Committee to Elect Dale Lueck	\$500		\$5,000	Phil Hansen for Senate	\$500
	\$500	Lundgren, Lee Anne			\$500
Lueck, Mallory Mullins		CAR, Comm of Auto Retailers	\$600	Lyon, Jeff	
Minnesotans United for All Families	\$500		\$600	Minnesotans United for All Families	\$1,000
	\$500	Lundquist Jr., John V			\$1,000
Lueck, Mark		Minnesotans First	\$1,000	Lysen, Janis	
Minnesotans United for All Families	\$510		\$1,000	Minnesotans United for All Families	\$500
	\$510	Lundsten, John			\$500
Lueck, Martin		Chrissis (Barrett) for House	\$500	Lysyk-Smith, Ala	
Minn Business Partnership PAC	\$2,500	Minnesotans United for All Families	\$4,100	Minn Chiropractic Political Action Comr	\$500
Minnesotans United for All Families	\$1,000		\$4,600		\$500
RKM&C Fund	\$1,528	Lunt, David		Maas, Joe T	
	\$5,028	3rd Congressional District RPM	\$500	Minn Manufactured Home PAC	\$500
Lueck, Martin R		32nd Senate District RPM	\$500		\$500
Minnesotans for Chief Justice Gildea	\$500	36th Senate District RPM NEW	\$1,000	MacAdaragh, Patrick	
	\$500		\$2,000	Minn Cable Comm Assoc - PAC	\$500
Lueth, John		Lunt, Teresa			\$500
Minn Dental Political Action Committee	\$555	32nd Senate District RPM	\$500	Macauley, Melinda	
	\$555	34th Senate District RPM	\$1,000	Minnesotans United for All Families	\$500
Luger, James			\$1,500		\$500
Minn Realtors Political Action Committe	\$500	Lupient, Jeff		Macdonald, Charles	
	\$500	CAR, Comm of Auto Retailers	\$2,300	Faegre Baker Daniels State-Reg Pol Fi	\$1,025
Luker, Sandra			\$2,300		\$1,025
Minnesotans United for All Families	\$500	Lutter, John		MacDonald, Keith	
	\$500	DFL House Caucus	\$560	Keith MacDonald for State Representa	\$1,695
Lum, Donald			\$560		\$1,695
Minn Emergency Physicians Action Committee	\$500	Lux, Robert		Macdonald, Reid	
	\$500	DFL House Caucus	\$550	Minnesotans United for All Families	\$2,750
Lumpkins Jr, Robert		DFL Senate Caucus	\$500		\$2,750
HRCC	\$500	HRCC	\$1,800	MacDonald, Robert	
	\$500	Senate Victory Fund	\$1,400	Mark Anderson for MN Representative Committee	\$500
Lumpkins, Robert L			\$4,250	Minnesotans United for All Families	\$1,000
ProtectMyVote.com	\$1,000	Lynch, Barbara		Our Vote Our Future	\$500
	\$1,000	Minnesotans United for All Families	\$500		\$2,000
Lund, Barbara			\$500	Mace, Russel	
Minnesotans United for All Families	\$550	Lynch, Chuck		56th Senate District RPM	\$500
	\$550	Food PAC of Minn	\$500		\$500
Lund, E Ronald			\$500	Mace, Russell	
Minnesotans United for All Families	\$1,000	Lynch, Eugene		Citizens for Justice (Barry) Anderson	\$500
	\$1,000	Minnesotans United for All Families	\$500		\$500
Lund, Jacqueline M		Lynch, Kevin A.		Machmeier, Bruce	
48th Senate District RPM NEW	\$500	Clean Energy PAC of Iberdrola Renewables LLC	\$2,400	Minnesotans United for All Families	\$1,000
	\$500		\$2,400		\$1,000
Lund, Kimberly				Maciula, J. Thomas	
Catholics for Marriage Equality MN Committee to Elect John Hoffman	\$1,000			Human Rights Campaign National Marriage Fund	\$900
	\$500				

Donors of \$500 or More to Constitutional Office, Senate, House of Representatives, and Judicial Candidates, Political Party Units, and Political Committees and Political Funds During 2011 and 2012

	\$900	Madden, Teresa S			\$1,000
Mackaman, W Fred		Xcel Energy Employees PAC	\$1,659	Mahanna, Kim A	
Minnesotans United for All Families	\$1,160		\$1,659	Minn CPAs Public Affairs Committee	\$775
	\$1,160	Maddox, Daniel			\$775
Mackay, Harvey		MEDPAC Minn Medical Political Action Comm	\$650	Maher, Joe	
Minnesotans United for All Families	\$1,000		\$650	Minn Chamber of Commerce Leadersh Fd	\$900
	\$1,000	Madel, Christopher W.			\$900
MacKay, Jim		RKM&C Fund	\$691	Maher, Michelle	
Minnesotans United for All Families	\$500		\$691	Choice in Minnesota Health Care	\$1,300
	\$500	Madel, R.P			\$1,300
Mackell, Bernie		CARE / PAC	\$500	Maher, Robert D	
Choice in Minnesota Health Care	\$500		\$500	Best & Flanagan Political Fund	\$720
	\$500	Madia, Ashwin V			\$720
Mackenthun, Jaime		Minnesotans First	\$1,000	Mahle, Anne	
Food PAC of Minn	\$500		\$1,000	Minnesotans United for All Families	\$500
	\$500	Madigan, Michael			\$500
Mackenthun, Kim		Minn DFL State Central Committee	\$1,750	Mahle, Katherine A	
Food PAC of Minn	\$1,000		\$1,750	Minnesotans United for All Families	\$1,500
	\$1,000	Madison, Marquis J			\$1,500
MacLean, Michael J		Minn Funeral Services PAC	\$500	Mahle, Stephen	
Faegre Baker Daniels State-Reg Pol Fi	\$525		\$500	Minnesotans United for All Families	\$5,000
	\$525	Madore, Kathy E			\$5,000
MacLennan, Dave		Minn Realtors Political Action Committe	\$1,000	Mahle, Sue	
Minn Business Partnership PAC	\$2,500		\$1,000	Minnesotans United for All Families	\$600
	\$2,500	Madson, Meg			\$600
MacLennan, Maggie		Citizens for Justice (Barry) Anderson	\$1,000	Mahlum, Thomas	
Minnesotans United for All Families	\$577		\$1,000	RKM&C Fund	\$679
	\$577	Maertens, Mary			\$679
MacLeod, T. Donald		Minn Hospital PAC	\$1,000	Mahon, Deborah	
Human Rights Campaign National Marriage Fund	\$1,000		\$1,000	Downey (Keith) for Senate	\$500
	\$1,000	Magarian, Edward B			\$500
MacMillan, Elizabeth		Dorsey Political Fund	\$596	Mahon, Peter	
Citizens for Justice (Barry) Anderson	\$500		\$596	Downey (Keith) for Senate	\$500
HRCC	\$1,000	Maghrak, Anthony			\$500
Minnesota For Marriage	\$2,000	IBEW - COPE	\$1,200	Mahoney, M Megan	
	\$3,500		\$1,200	Minnesotans United for All Families	\$5,000
MacMillan, Martha		Magid, Creighton R			\$5,000
Minnesotans United for All Families	\$15,500	Dorsey Political Fund	\$549	Mahowald, Mark	
	\$15,500		\$549	Minnesotans United for All Families	\$600
MacMillan, S Nivin		Maglich, Terrance			\$600
Minnesotans United for All Families	\$5,000	SMART PAC	\$500	Maier, Ann Kristin	
	\$5,000		\$500	Minnesotans United for All Families	\$2,220
MacMillan, Whitney		Magnus, Diana			\$2,220
Citizens for Justice (Barry) Anderson	\$1,000	Freeborn County RPM	\$500	Maier, Renee Carolyn	
HRCC	\$11,000		\$500	Minnesotans United for All Families	\$520
Minnesota For Marriage	\$2,000	Magnuson, Eric			\$520
ProtectMyVote.com	\$2,000	Committee to Re-Elect Judge Kathryn Messerich	\$500	Maier, Terry	
Republican Party of Minn	\$20,000		\$500	Minn Bank State PAC	\$500
	\$36,000	Magnuson, Mary			\$500
MacRae, Margaret		Jacobson Buffalo PAC	\$1,000	Mainor, Gary	
MOHPA PAC	\$4,300		\$1,000	Minnesotans United for All Families	\$1,100
	\$4,300	Magnuson, Roger J			\$1,100
Madden, Maggie		Dorsey Political Fund	\$627	Mains, Donald	
Minnesotans United for All Families	\$550		\$627	Minnesotans United for All Families	\$3,100
	\$550	Magnuson, Steve			\$3,100
		Pro Jobs Majority	\$1,000	Mains, Rochelle	
				Minnesotans United for All Families	\$750

Donors of \$500 or More to Constitutional Office, Senate, House of Representatives, and Judicial Candidates, Political Party Units, and Political Committees and Political Funds During 2011 and 2012

	<u>\$750</u>	Mann, Michael Minnesotans United for All Families	<u>\$700</u>	Marcy, Rae Sherrie Minnesotans United for All Families	<u>\$500</u>
Maixner, Louise J Minnesota For Marriage	<u>\$900</u>		<u>\$700</u>		<u>\$685</u>
	<u>\$900</u>	Mann, Stephen MOHPA PAC	<u>\$3,350</u>	Marder, David E. RKM&C Fund	<u>\$679</u>
Majewski, Bryan Downey (Keith) for Senate	<u>\$500</u>		<u>\$3,350</u>		<u>\$679</u>
	<u>\$500</u>	Manning, Bruce Minnesotans United for All Families	<u>\$535</u>	Maretskiy, Roman Minnesota For Marriage	<u>\$1,000</u>
Majewski, Patti Downey (Keith) for Senate	<u>\$500</u>		<u>\$535</u>		<u>\$1,000</u>
	<u>\$500</u>	Manning, Edmond Minnesotans United for All Families	<u>\$540</u>	Margl, Robert 60th Senate District DFL NEW	<u>\$992</u>
Maki, Brian People in Construction Political Action Comm	<u>\$10,000</u>		<u>\$540</u>		<u>\$992</u>
	<u>\$10,000</u>	Manning, Lizabeth Minnesotans United for All Families	<u>\$1,000</u>	Mark, Brian Republican Party of Minn	<u>\$1,000</u>
Malbari, Cyrus HRC Minnesota Family Freedom PAC	<u>\$500</u>		<u>\$1,000</u>		<u>\$1,000</u>
	<u>\$500</u>	Manning, Michael Minnesotans United for All Families	<u>\$1,050</u>	Mark, Nick Minnesotans United for All Families	<u>\$500</u>
Malcolm, Kathleen Jan Minnesotans United for All Families	<u>\$2,500</u>		<u>\$1,050</u>		<u>\$500</u>
	<u>\$2,500</u>	Manning, Michael J Minn TruckPAC	<u>\$1,720</u>	Mark, Richard Minnesotans United for All Families	<u>\$500</u>
Malfeld, D Diane Minnesotans United for All Families	<u>\$2,420</u>		<u>\$1,720</u>		<u>\$500</u>
	<u>\$2,420</u>	Manning, William RKM&C Fund	<u>\$1,358</u>	Markham, Tom Minnesota For Marriage	<u>\$1,150</u>
Malkerson, Elizabeth Minnesotans United for All Families	<u>\$500</u>		<u>\$1,358</u>		<u>\$1,150</u>
	<u>\$500</u>	Manolis, Deane Minnesotans United for All Families	<u>\$600</u>	Markman, Ann Minnesotans United for All Families	<u>\$1,000</u>
Mallard, Jennifer Minn Hospital PAC	<u>\$500</u>		<u>\$600</u>		<u>\$1,000</u>
	<u>\$500</u>	Mansour, Mary Minnesotans United for All Families	<u>\$500</u>	Markman, Mark Minnesotans United for All Families	<u>\$1,000</u>
Malters, James E Committee to Elect Oberloh (Alan)	<u>\$500</u>		<u>\$500</u>		<u>\$1,000</u>
	<u>\$500</u>	Manthey, Paul HRCC	<u>\$500</u>	Markwardt, Paul Minnesotans United for All Families	<u>\$500</u>
Malugani, Michael J Minn CPAs Public Affairs Committee	<u>\$775</u>		<u>\$1,000</u>	Winthrop & Weinstine PA Political Func	<u>\$500</u>
	<u>\$775</u>	Manweiler, A Stephen Minnesotans United for All Families	<u>\$500</u>		<u>\$1,000</u>
Malvick, Brent W Joe Radinovich for House 10B	<u>\$500</u>		<u>\$2,000</u>	Marohn, Keith Minnesota For Marriage	<u>\$505</u>
	<u>\$500</u>	Marchessault, James Burnsville Chamber PAC	<u>\$725</u>		<u>\$505</u>
Maly, Maureen M Faegre Baker Daniels State-Reg Pol Fi	<u>\$1,025</u>		<u>\$725</u>	Marquardt, Jane Human Rights Campaign National Marriage Fund	<u>\$1,000</u>
	<u>\$1,025</u>	Marcil, John R Faegre Baker Daniels State-Reg Pol Fi	<u>\$1,025</u>		<u>\$1,000</u>
Manbeck, Mark Minnesotans United for All Families	<u>\$1,000</u>		<u>\$1,025</u>	Marquardt, Sarah Minnesotans United for All Families	<u>\$505</u>
	<u>\$1,000</u>	Marco, Lori Minn Chamber of Commerce Leadersh Fd	<u>\$500</u>		<u>\$505</u>
Mandelbaum, David HRCC	<u>\$5,000</u>		<u>\$500</u>	Marquardt, Steve Minnesotans United for All Families	<u>\$941</u>
Minn DFL State Central Committee	<u>\$3,000</u>		<u>\$500</u>		<u>\$941</u>
	<u>\$8,000</u>	Marcotte, Anne Anne M Marcotte Campaign	<u>\$500</u>	Marquis, Brian Minnesotans United for All Families	<u>\$500</u>
Mandler, John P Faegre Baker Daniels State-Reg Pol Fi	<u>\$1,025</u>		<u>\$500</u>		<u>\$500</u>
Minnesotans United for All Families	<u>\$1,500</u>	Marcotte, Robert Anne M Marcotte Campaign	<u>\$500</u>	Marquis, David Minn Chamber of Commerce Leadersh Fd	<u>\$500</u>
	<u>\$2,525</u>		<u>\$500</u>	MN Retailers IMPACT	<u>\$500</u>
Manivasager, Jessica Minnesotans United for All Families	<u>\$1,270</u>		<u>\$500</u>		<u>\$1,000</u>
	<u>\$1,270</u>	Marcus, Bruce MABC PAC	<u>\$500</u>		
Manley, John Gaither (David) for State Senate	<u>\$500</u>		<u>\$500</u>		
	<u>\$500</u>				

Donors of \$500 or More to Constitutional Office, Senate, House of Representatives, and Judicial Candidates, Political Party Units, and Political Committees and Political Funds During 2011 and 2012

Mars, Robert		Martin, Paul		Massa, Lawrence J	\$500
Minn Chamber of Commerce Leadersh Fd	\$1,969	Food PAC of Minn	\$1,000	Minn Hospital PAC	\$520
	\$1,969		\$1,000		\$520
Marsh, Colin		Martin, Tracy		Massar, D. George Jr.	
HRCC	\$750	Phil Hansen for Senate	\$500	Human Rights Campaign National Marriage Fund	\$1,000
	\$750		\$500		\$1,000
Marsh, Marcus		Martinez, Richard M.		Matasovsky, Jean	
HRCC	\$750	RKM&C Fund	\$553	Minnesota For Marriage	\$500
	\$750		\$553		\$500
Marshall, Barbara G		Martinsen, Brian J		Matheson, John	
Hospitality Political Action Committee	\$625	Minnesotans United for All Families	\$1,000	Minnesotans United for All Families	\$1,000
	\$625		\$1,000		\$1,000
Marshall, Clark		Martinson, Brian		Mathioudakis, Nicholas E	
Minnesotans United for All Families	\$1,000	Minnesotans United for All Families	\$1,500	Faegre Baker Daniels State-Reg Pol Fi	\$525
	\$1,000		\$1,500		\$525
Marshall, Teresa		Martinson, Dennis		Mathiowetz, Brian	
Minnesota For Marriage	\$1,000	Independent Community Bankers of Mi PAC	\$730	Road PAC of Minn	\$500
	\$1,000		\$730		\$500
Martens, Paul		Martinson, Kim		Mathiowetz, Ronda	
ACEC/MN Political Action Committee	\$500	Minnesotans United for All Families	\$500	Minnesota For Marriage	\$500
	\$500		\$500		\$500
Martimo, Jeanette C.		Martinson, Paul		Mathison, Larry	
7th Senate District DFL	\$567	Independent Community Bankers of Mi PAC	\$625	MAFMIC Political Action Committee	\$500
	\$567		\$625		\$500
Martin, Chip		Martreul, Charles		Matonich, Edward J	
Minnesotans United for All Families	\$1,295	Minnesotans United for All Families	\$960	Minnesotans for Chief Justice Gildea TRIAL-PAC	\$500
	\$1,295		\$960		\$10,000
Martin, George D		Marver, Thomas Joseph			\$10,500
Faegre Baker Daniels State-Reg Pol Fi	\$1,025	Minnesotans United for All Families	\$541	Matson, Mark	
	\$1,025		\$541	Minnesotans United for All Families	\$500
Martin, Geri		Marvin, John			\$500
North Star SFAA-PAC	\$720	Citizens for Justice (Barry) Anderson HRCC	\$750	Matson, Paul	
	\$720		\$1,500	MEDPAC Minn Medical Political Action Comm	\$1,000
Martin, Jennifer		Maschka, Gerald L			\$1,000
DFL Senate Caucus	\$900	19th Senate District DFL NEW	\$900	Matter, James A	
Sierra Club Political Committee	\$600		\$900	Senate Victory Fund	\$1,000
	\$1,500				\$1,000
Martin, Kathleen		Marvin, Mike		Matthews, J.E. Christopher	
Minnesotans United for All Families	\$500	Minnesota For Marriage	\$500	Minnesotans United for All Families	\$1,605
	\$500		\$500		\$1,605
Martin, Kathryn		Mascia, Anne Marie		Matusevich, Alex	
Human Rights Campaign National Marriage Fund	\$1,000	DRIVE- Democrat Republican Ind. Vot Edu.	\$515	Minnesotans United for All Families	\$852
	\$1,000		\$515	Project 515 PAC	\$2,500
Martin, Ken		MASICA, PAUL			\$3,352
Minn DFL State Central Committee	\$1,800	DRIVE- Democrat Republican Ind. Vot Edu.	\$1,200	Matusevitch, Alex	
	\$1,800		\$1,200	Minnesotans United for All Families	\$7,450
Martin, MICHAEL		Mason, Greg			\$7,450
MABC PAC	\$500	Minn Realtors Political Action Committe	\$500	Mauk, Lee	
	\$500		\$500	Minnesotans United for All Families	\$560
Martin, Michael C		Mason, Jada			\$560
Minn Cable Comm Assoc - PAC	\$1,250	HRC Minnesota Family Freedom PAC	\$500	Mauland, Jeff	
	\$1,250			Insurance Federation Political Action Comm	\$500
Martin, Mitzi H				MAFMIC Political Action Committee	\$500
Faegre Baker Daniels State-Reg Pol Fi	\$525				\$1,000
	\$525				

Donors of \$500 or More to Constitutional Office, Senate, House of Representatives, and Judicial Candidates, Political Party Units, and Political Committees and Political Funds During 2011 and 2012

Maunder, Julia Vote NOvermber 6	\$600 \$600	McCarthy, Michael S Faegre Baker Daniels State-Reg Pol Fi	\$1,025 \$1,025	McCoy, Angela Minnesotans United for All Families	\$500 \$500
Mauren, Susan DRIVE- Democrat Republican Ind. Vote Edu.	\$2,020 \$2,020	McCauley, P. Thomas Human Rights Campaign National Marriage Fund	\$1,000 \$1,000	McCoy, Martinucci Angela Minnesotans United for All Families	\$814 \$814
Maurer, Anthony Minn Realtors Political Action Committe	\$1,205 \$1,205	McClain, Carolyn MEDPAC Minn Medical Political Action Comm	\$550 \$550	McCrea, Robert Minnesotans United for All Families	\$500 \$500
Maurer, Joseph M Itasca County RPM	\$914 \$914	McClaren, W William Minnesotans United for All Families	\$1,750 \$1,750	McCrossan, Charles HRCC	\$1,000 \$1,000
Maurice, Catherine Mary Minnesotans United for All Families	\$950 \$950	McClees, Mark O Moen (Kenneth) for Senate	\$500 \$500	McCrossan, Thomas Road PAC of Minn	\$500 \$500
Mauter, Erica Minnesotans United for All Families	\$527 \$527	McClernon, Jessica Minnesota For Marriage	\$800 \$800	McCulloch, Stephen Minn Chamber of Commerce Leadersh Fd	\$1,120 \$1,120
Maxwell, Charles 48th Senate District RPM NEW	\$625 \$625	McClung, Brian J. St Paul Area Chamber of Commerce P	\$750 \$750	McCullough, Jo Ann Minnesota For Marriage	\$500 \$500
Maxwell, J Charles Jr Minnesotans United for All Families	\$3,500 \$3,500	McClung, David Minnesotans United for All Families	\$2,020 \$2,020	McCusker, Ethan Minnesotans United for All Families	\$5,530 \$5,530
Mayer, Lisa Minnesotans United for All Families	\$500 \$500	Mcclung, Dorothy Minnesotans United for All Families	\$700 \$700	McDaniel, Marvin E Xcel Energy Employees PAC	\$1,699 \$1,699
McAwley, Eileen 49th Senate District DFL Minnesotans United for All Families Schultz (John) Volunteer Committee	\$2,400 \$783 \$500 \$3,683	McClure, Nancy Health Partners Civic Affairs Council	\$1,000 \$1,000	McDaniel, Meghan S Pine Bend PAC	\$500 \$500
McBride, Matt Winthrop & Weinstine PA Political Func	\$500 \$500	Mcclure, Steven John Minnesotans United for All Families	\$1,380 \$1,380	McDaniels, Steve CAR, Comm of Auto Retailers	\$1,000 \$1,000
McCall, Melanie Minnesotans United for All Families	\$554 \$554	McColgan, Flynn Barbara Minnesotans United for All Families	\$876 \$876	McDonald, Deb Minnesotans United for All Families	\$510 \$510
McCarl, Deborah Minnesotans United for All Families	\$600 \$600	McComb, Sandy M. Duluth FirePAC	\$520 \$520	McDonald, E. Robert Minnesotans United for All Families	\$869 \$869
McCarten, Laura Xcel Energy Employees PAC	\$656 \$656	McConaghay, Margaret Minnesotans United for All Families	\$1,500 \$1,500	mcdonald, F sharon Minnesotans United for All Families	\$1,025 \$1,025
McCarthy, Aldona Minnesotans United for All Families	\$500 \$500	McConnell, David Hertaus (Jerome) for House Seat 33A	\$500 \$500	McDonald, Keith MABC PAC	\$500 \$500
McCarthy, Chuck North Star SFAA-PAC	\$1,200 \$1,200	McConnell, J James Minnesotans United for All Families	\$1,000 \$1,000	McDonald, L Clark Minnesotans United for All Families	\$586 \$586
McCarthy, Colleen Minnesotans United for All Families	\$500 \$500	McConnell, Michael D Minn CPAs Public Affairs Committee	\$1,000 \$1,000	McDonell, Neil E Dorsey Political Fund	\$558 \$558
McCarthy, E Mary Minnesotans United for All Families	\$500 \$500	McCormick, Emmet Scott Newman for Senate Committee	\$500 \$500	McDonnell, Brett Minnesotans United for All Families	\$2,200 \$2,200
		McCormick, Michael Minnesotans United for All Families	\$500	McDonough, Brigid Our Vote Our Future	\$1,200

Donors of \$500 or More to Constitutional Office, Senate, House of Representatives, and Judicial Candidates, Political Party Units, and Political Committees and Political Funds During 2011 and 2012

	<u>\$1,200</u>	McGinnis, Mary Emilys List - Minn	<u>\$500</u>	McGuire, Warren MOHPA PAC	<u>\$1,000</u> \$2,300
McDowall, Marsha DFL House Caucus	<u>\$525</u>		<u>\$500</u>		<u>\$2,300</u>
	<u>\$525</u>	McGonagill, Candi David Hann for State Senate	\$500	McHale, Lynn Chamberlain (Roger) for SD 38	\$500
McElfatrick, Carolyn HRCC	<u>\$675</u>	Minnesota For Marriage	<u>\$500</u>		<u>\$500</u>
	<u>\$675</u>		<u>\$1,000</u>		<u>\$500</u>
McElhatton, Shaun Leonard Street and Deinard PAC	<u>\$620</u>	McGonagill, Michael David Hann for State Senate	<u>\$500</u>	Mchugh, Mike North Star SFAA-PAC	<u>\$2,400</u>
	<u>\$620</u>		<u>\$500</u>		<u>\$2,400</u>
McElreath, F. Mark Human Rights Campaign National Marriage Fund	\$500	McGough, Megan Citizens for (April) King Committee	\$500	McInerney, Daniel Leonard Street and Deinard PAC	\$1,320
	<u>\$500</u>	Volunteers for Russ (Bertsch)	<u>\$500</u>		<u>\$1,320</u>
	<u>\$500</u>		<u>\$1,000</u>	McIntyre, Edward Minn Business Partnership PAC	\$500
McElroy, Charles J Minn CPAs Public Affairs Committee	<u>\$1,000</u>	McGough, Michael Citizens for (April) King Committee	\$500		<u>\$500</u>
	<u>\$1,000</u>	Volunteers for Russ (Bertsch)	<u>\$500</u>	McIntyre, Edward Minn Business Partnership PAC	\$500
	<u>\$500</u>		<u>\$1,000</u>		<u>\$500</u>
McElroy, Michael R NAIOP Economic Growth Fund	<u>\$500</u>	McGough, Thomas Citizens for (April) King Committee	\$500	McIntyre, Edward J Ottertail Power PAC	\$3,500
	<u>\$500</u>	Minn Business Partnership PAC	<u>\$2,500</u>		<u>\$3,500</u>
McEwen, Gregory Minnesotans United for All Families TRIAL-PAC	\$1,000 <u>\$2,000</u>	Volunteers for Russ (Bertsch)	<u>\$500</u>		<u>\$3,500</u>
	<u>\$3,000</u>		<u>\$3,500</u>	McKee, Michael D Minn CPAs Public Affairs Committee	\$500
McFadden, Michael Minn Business Partnership PAC	<u>\$4,000</u>	McGoveran, William Minnesotans United for All Families	<u>\$500</u>		<u>\$500</u>
	<u>\$4,000</u>		<u>\$500</u>	McKendry, Laurie McKendry (Laurie) for Minnesota Sena	\$5,000
McFarland, Joyce H Denise Bader for State House	<u>\$500</u>	McGovern, Michael DFL House Caucus	<u>\$500</u>		<u>\$5,000</u>
	<u>\$500</u>		<u>\$500</u>	McKiernan, Joseph Minn Chiropractic Political Action Comr	\$500
McFarland, Richard Denise Bader for State House Minnesotans United for All Families	\$500 <u>\$6,100</u>	McGrann, William DFL Senate Caucus	\$500		<u>\$500</u>
	<u>\$6,600</u>	Minnesotans United for All Families	<u>\$1,250</u>	McKinley, Martin Gaither (David) for State Senate	\$500
McFarlane, Al Terra Cole for State Representative	<u>\$500</u>	McGrann, William R DFL House Caucus	<u>\$750</u>		<u>\$500</u>
	<u>\$500</u>	DFL Senate Caucus	<u>\$750</u>	McKinley, Patrica Gaither (David) for State Senate	\$500
McGarity, Robert Human Rights Campaign National Marriage Fund	\$500		<u>\$1,500</u>		<u>\$500</u>
	<u>\$500</u>	McGrath, Bonnie Downey (Keith) for Senate	<u>\$500</u>	McKinney, J Amy Minnesotans United for All Families	\$1,200
	<u>\$500</u>		<u>\$500</u>		<u>\$1,200</u>
McGeachie, Edward Robert DFL House Caucus	<u>\$500</u>	McGrath, Lee Citizens for Justice David Stras	\$500	McKinney, Kristine Minnesotans United for All Families	\$500
	<u>\$500</u>	Downey (Keith) for Senate	<u>\$500</u>		<u>\$500</u>
McGee, Richard Citizens for Justice (Barry) Anderson	<u>\$500</u>	Minnesota For Marriage	<u>\$999</u>	McKlveen, Robert MEDPAC Minn Medical Political Action Comm	\$500
	<u>\$500</u>		<u>\$1,999</u>		<u>\$500</u>
McGeveran, William DFL Senate Caucus	\$500	McGuire, Juliann DFL House Caucus	<u>\$550</u>	McLaren, Jay Senate Victory Fund	\$650
Minnesotans United for All Families	<u>\$1,510</u>		<u>\$550</u>		<u>\$650</u>
	<u>\$2,010</u>	McGuire, Luke Minnesotans United for All Families	<u>\$500</u>	McLaughlin, Bill Minn Business Partnership PAC	\$1,000
McGillivray, Greg Minn Chiropractic Political Action Comr	<u>\$1,000</u>		<u>\$500</u>		<u>\$1,000</u>
	<u>\$1,000</u>	McGuire, Mick Minn Green Industry Political Action Committee	<u>\$500</u>	McLaughlin, Patrick J Dorsey Political Fund	\$627
McGinley, Paul Minnesotans United for All Families	<u>\$600</u>		<u>\$500</u>		<u>\$627</u>
	<u>\$600</u>	McGuire, W Bill Minnesotans United for All Families	\$1,000		<u>\$627</u>

Donors of \$500 or More to Constitutional Office, Senate, House of Representatives, and Judicial Candidates, Political Party Units, and Political Committees and Political Funds During 2011 and 2012

McLaughlin, Thomas J. Clean Energy PAC of Iberdrola Renewables LLC	\$1,200	Mcneely, Amber Minnesotans United for All Families	\$520	Meierhoffer, Becky North Star SFAA-PAC	\$2,400
	\$1,200		\$520		\$2,400
McLaurin, D Mary Minnesotans United for All Families	\$1,000	McNeely, Kenneth Human Rights Campaign National Marriage Fund	\$750	Meiklejohn P.C., Paul T Dorsey Political Fund	\$688
	\$1,000		\$750		\$688
McLean, Tony Independent Community Bankers of Mi PAC	\$1,060	McNeil, James 5th Senate District DFL NEW	\$1,500	Meili, Stephen Minnesotans United for All Families	\$1,100
	\$1,060		\$1,500		\$1,100
McMahon, Emmett J. RKM&C Fund	\$608	McNeil, Janet 5th Senate District DFL NEW	\$1,500	Meisterling, Michael R East Metro ASC LLC PAC	\$586
	\$608		\$1,500		\$586
McMahon, Karen Minnesotans United for All Families	\$650	McNeill, John Minn Catholic Conference Marriage Defense Fund	\$1,000	Melander-Dayton, Joyce Minnesotans United for All Families	\$500
	\$650		\$1,000		\$500
McMahon, Robert Minnesota For Marriage Voter ID for MN	\$3,000 \$1,000	McNeilus, Garwin Senate Victory Fund	\$5,000	Melanson, Judy Minnesotans United for All Families	\$615
	\$4,000		\$5,000		\$615
McManus, Terrence Lois Conroy for Judge	\$1,050	McQuade, JP Martha Human Rights Campaign National Marriage Fund	\$500	Melchert, Christine HRC Minnesota Family Freedom PAC	\$1,000
	\$1,050		\$500		\$1,000
McMartin, Gail Phil Hansen for Senate	\$500	McQuinn, Alvin HRCC	\$1,000	Melchert, Paul D. HRC Minnesota Family Freedom PAC	\$500
	\$500	McQuinn, Alvin Minnesotans United for All Families	\$500		\$500
Mcmenomy, Sarah Minnesotans United for All Families	\$600	McQuinn, Alvin ProtectMyVote.com	\$1,000	Melendez, Brian Faegre Baker Daniels State-Reg Pol Fi	\$1,025
	\$600	McQuinn, Alvin Senate Victory Fund	\$1,000		\$1,025
McMillan, David J Minn Chamber of Commerce Leadersh Fd	\$1,850	McQuire, Tim Action4Liberty	\$500	Meller, Robert L Best & Flanagan Political Fund	\$1,266
McMillan, David J Minn Power PAC	\$780		\$500		\$1,266
	\$2,630	Mealey, Patrick Minnesota For Marriage	\$1,000	Mellom, Carol G. Green Party of Minn	\$730
McMullen, Katherine DFL Senate Caucus	\$3,000		\$1,000		\$730
	\$3,000	Meehan, Lori Minnesotans United for All Families	\$550	Mellom, Joyce DFL House Caucus	\$600
McMurray, James Rose Minnesotans United for All Families	\$1,885		\$550		\$600
	\$1,885	Meeks, John E Senate Victory Fund	\$500	Melton, William 49th Senate District DFL	\$1,425
McNab, William Winthrop & Weinstine PA Political Func	\$500		\$500	Melton, William DFL Senate Caucus	\$500
	\$500	Meeter, Carol Minnesotans United for All Families	\$920	Melton, William Edina Democrats	\$1,000
McNally, Mark Minnesotans United for All Families	\$540		\$920	Melton, William Minnesotans United for All Families	\$500
	\$540	Mehta, Rita Minnesotans United for All Families	\$630	Melton, William Schultz (John) Volunteer Committee	\$500
McNamara, R. Kevin Human Rights Campaign National Marriage Fund	\$750		\$630		\$3,925
	\$750	Mehta, Rob Minn Realtors Political Action Committe	\$1,930	Meltzner, Aron Human Rights Campaign National Marriage Fund	\$1,200
McNamara, Robert Minnesota For Marriage	\$500		\$1,930		\$1,200
	\$500	Mehta, Shefali Minnesotans United for All Families	\$650	Melvin, Mary Minnesota For Marriage	\$2,000
McNamara, Sara Minnesota For Marriage	\$1,000		\$650		\$2,000
	\$1,000	Meier, Janice R Minn Chamber of Commerce Leadersh Fd	\$800	Mendoza, Anthony S. Minn Cable Comm Assoc - PAC	\$500
	\$1,000		\$800		\$500
				Mendoza, Mia 5th Senate District DFL NEW	\$1,100
				Mendoza, Mia DFL House Caucus	\$26,250
				Mendoza, Mia DFL Senate Caucus	\$22,000

Donors of \$500 or More to Constitutional Office, Senate, House of Representatives, and Judicial Candidates, Political Party Units, and Political Committees and Political Funds During 2011 and 2012

Koochiching County DFL	\$1,000	Messinger, William T		Micek, Ernest	
	\$50,350	Minnesotans United for All Families	\$1,000	HRCC	\$500
Mendoza, Salvador			\$1,000		\$500
5th Senate District DFL NEW	\$1,100	Meyer, Gary		Michael, Eric	
DFL House Caucus	\$26,250	Minn DFL State Central Committee	\$500	Minnesotans United for All Families	\$500
DFL Senate Caucus	\$22,000		\$500		\$500
Koochiching County DFL	\$1,000	Meyer, Greg		Michaels, Mary	
	\$50,350	North Star SFAA-PAC	\$2,400	MCCL State Pac	\$4,000
Menning, Alan			\$2,400		\$4,000
Multi Housing Political Action Committe	\$1,472	Meyer, Helen		Michaels, Richard E	
	\$1,472	Minnesotans United for All Families	\$2,000	Faegre Baker Daniels State-Reg Pol Fi	\$525
Meredith, Elizabeth A			\$2,000		\$525
Citizens for Justice (Barry) Anderson	\$500	Meyer, J Marlene		Michaletz, Andrew	
	\$500	Minnesotans United for All Families	\$6,000	Steele County RPM	\$500
Merickel, Tommy			\$6,000		\$500
Minn Chamber of Commerce Leadersh Fd	\$1,840	Meyer, Jaci		Michaletz, Pete	
	\$1,840	North Star SFAA-PAC	\$2,300	Minn TruckPAC	\$600
Merritt, Rennyson			\$2,300		\$600
Canary Party of Minnesota	\$528	Meyer, Jeff		Michals, Greg	
	\$528	North Star SFAA-PAC	\$2,400	Hospitality Political Action Committee	\$1,835
Merritt, Thomas			\$2,400		\$1,835
Minnesotans United for All Families	\$600	Meyer, Lori A		Michaud, Steve	
	\$600	Minn DFL State Central Committee	\$12,500	Food PAC of Minn	\$500
Mertz, Stephen M			\$12,500		\$500
Faegre Baker Daniels State-Reg Pol Fi	\$1,025	Meyer, M. Neil		Micheletti, Thomas	
	\$1,025	Minnesotans United for All Families	\$680	3rd Senate District DFL NEW	\$1,000
Merz, Marcus			\$680	5th Senate District DFL	\$500
HRCC	\$500	Meyer, Michael		5th Senate District DFL NEW	\$750
	\$500	HRC Minnesota Family Freedom PAC	\$500	DFL House Caucus	\$500
Meshbesher, Ronald			\$500	DFL Senate Caucus	\$4,250
Minnesotans United for All Families	\$500	Meyer, Ramona J		HRCC	\$7,600
TRIAL-PAC	\$2,300	CWA COPE PCC	\$520	Minnesotans United for All Families	\$1,000
	\$2,800		\$520	Senate Victory Fund	\$7,500
Messerly, Chris A.		Meyer, Roger			\$23,100
RKM&C Fund	\$553	4th Congressional District GPM	\$1,225	Micheletti, Thomas A	
	\$553	Marc Berris for Judge	\$550	(Michael) Beard Volunteer Committee	\$500
Messinger, Alida			\$1,775		\$500
2012 Fund	\$50,000	Meyer, Tim		Michels, James	
Citizens for Julie Bunn (Senate)	\$500	Minnesotans United for All Families	\$885	Rice Michels & Walther LLP Political Fi	\$5,268
Conservation Minnesota Voter Fund	\$25,000	North Star SFAA-PAC	\$1,425		\$5,268
DFL House Caucus	\$52,000		\$2,310	Michels, Walter	
DFL Senate Caucus	\$52,000	Meyering, Ruthis		Citizens for Justice (Barry) Anderson	\$500
Metzger (Ann Marie) for Minnesota	\$500	Friends of Bruce Vogel	\$500		\$500
Minn DFL State Central Committee	\$1,162,500		\$500	Mickelsen, Lynnell	
Minnesotans United for All Families	\$200,000	Meyers, Sherree		Minnesotans United for All Families	\$1,500
Our Vote Our Future	\$175,010	Human Rights Campaign National Marriage Fund	\$500		\$1,500
Susan Kent for Senate	\$500		\$500	Miedema, Debra	
Vote No 2012	\$5,000	Meyers, Stephen		Minnesotans United for All Families	\$700
WIN Minnesota Political Action Fund	\$800,000	Minn Cable Comm Assoc - PAC	\$1,000		\$700
	\$2,523,010		\$1,000	Mikkelson, William	
Messinger, Kurth Kera		Meyers, William S		Freedom Club State PAC	\$1,000
Minnesotans United for All Families	\$2,000	Faegre Baker Daniels State-Reg Pol Fi	\$525		\$1,000
	\$2,000		\$525	Milbrandt, David A	
Messinger, William		Meyerson, Robert		Minn Emergency Physicians Action Committee	\$1,000
Minnesotans United for All Families	\$10,700	Minn Bank State PAC	\$550		\$1,000
	\$10,700		\$550		

Donors of \$500 or More to Constitutional Office, Senate, House of Representatives, and Judicial Candidates, Political Party Units, and Political Committees and Political Funds During 2011 and 2012

Miles, Jane 2nd Congressional District DFL	\$957 \$957	Miller, Jonathan P Minnesotans United for All Families	\$500 \$500	Millman, Kimberly Metsa (Jason) for House	\$500 \$500
Miller, Alison Minnesotans United for All Families	\$540 \$540	Miller, Jonathon Friends for (Jeremy) Miller	\$500 \$500	Millner, Karen Friends of MN School Bus Operators A	\$583 \$583
Miller, Annette MN Retailers IMPACT	\$520 \$520	Miller, Joseph E Faegre Baker Daniels State-Reg Pol Fi	\$525 \$525	Millner, Roger Friends of MN School Bus Operators A	\$813 \$813
Miller, Brian Minnesotans United for All Families	\$600 \$600	Miller, Judith Citizens for Tim Miller	\$500 \$500	Mills Jr, Stewart Senate Victory Fund	\$1,000 \$1,000
Miller, Char Minnesotans United for All Families	\$3,185 \$3,185	Miller, Justi Rae Minnesotans United for All Families	\$550 \$550	Mills, Henry CAR, Comm of Auto Retailers	\$1,500 \$1,500
Miller, Claire Minnesotans United for All Families	\$508 \$508	Miller, Kevin Minnesotans United for All Families	\$792 \$792	Mills, Stewart CAR, Comm of Auto Retailers	\$1,500 \$1,500
Miller, Cynthia Bly (Breanna) for MN House Campaign Committee	\$500 \$500	Miller, Mike Minnesotans United for All Families	\$500 \$500	Mills, Stewart C Vote Chris Kellett Committee	\$1,000 \$1,000
Miller, Daniel Minnesotans United for All Families	\$800 \$800	Miller, Pat Vote NOvember 6	\$1,500 \$1,500	Milovanovic, Daniel Elect Roz Peterson Committee	\$500 \$500
Miller, Daniel M Dorsey Political Fund	\$627 \$627	Miller, Patrick M Faegre Baker Daniels State-Reg Pol Fi	\$525 \$525	Miltimore, Corey HRCC	\$1,000 \$1,000
Miller, David B Faegre Baker Daniels State-Reg Pol Fi Minnesotans United for All Families	\$1,025 \$500 \$1,525	Miller, Roger 53rd Senate District DFL NEW Minnesotans United for All Families	\$500 \$710 \$1,210	Minar, Cush 4th Congressional District RPM 53B House District RPM Chamberlain (Roger) for SD 38 Freedom Club State PAC	\$500 \$500 \$500 \$3,000 \$4,500
Miller, Ellen Minnesota For Marriage Senate Victory Fund	\$1,000 \$40,000 \$41,000	Miller, Thomas Multi Housing Political Action Committe	\$1,000 \$1,000	Minars, Len Minnesotans United for All Families	\$1,100 \$1,100
Miller, Gretchen P Faegre Baker Daniels State-Reg Pol Fi	\$1,025 \$1,025	Miller, Thomas E Choice in Minnesota Health Care	\$1,100 \$1,100	Minck, Michael Andrew Minnesotans United for All Families	\$630 \$630
Miller, Hugh Minnesotans United for All Families	\$1,700 \$1,700	Miller, Tim Citizens for Tim Miller	\$1,326 \$1,326	Mindeman, Roxanne 2nd Congressional District DFL	\$894 \$894
Miller, Hugh L Minn Business Partnership PAC	\$2,500 \$2,500	Miller, Todd Bly (Breanna) for MN House Campaign Committee	\$500 \$500	Miner, James Minnesotans United for All Families	\$2,400 \$2,400
Miller, James R Minn CPAs Public Affairs Committee	\$1,000 \$1,000	Miller, Todd A Minn CPAs Public Affairs Committee	\$1,000 \$1,000	Miner, John Food PAC of Minn	\$500 \$500
Miller, Jason C Minn CPAs Public Affairs Committee	\$825 \$825	Miller, Wanda 48th Senate District DFL NEW	\$540 \$540	Miner, Patrick Food PAC of Minn	\$500 \$500
Miller, Jay Rohn Minnesotans United for All Families	\$575 \$575	Miller-Amend, Caden Human Rights Campaign National Marriage Fund	\$750 \$750	Minette, Henri Lockridge Grindal Nauen PLLP State F Fnd	\$1,560 \$1,560
Miller, Jim HRC Minnesota Family Freedom PAC	\$500 \$500	Millhouse, O E Olmsted County DFL	\$500 \$500	Minkinen, David HRCC	\$1,500 \$1,500

Donors of \$500 or More to Constitutional Office, Senate, House of Representatives, and Judicial Candidates, Political Party Units, and Political Committees and Political Funds During 2011 and 2012

Minor, C. James			\$500			\$700	
Human Rights Campaign National Marriage Fund	\$500	Modlinski, Linda		Minneapolis Political Action Committee	\$1,000	Monaco, Don	
	\$500		\$1,000	Minnesotans United for All Families	\$500		\$500
Minske, Sheila		Moe, Kathryn		Mondor, Victoria Valerie			
Minnesotans United for All Families	\$1,000	Minnesotans United for All Families	\$550	Minnesotans United for All Families	\$1,765		
	\$1,000		\$550		\$1,765		
Minton, Bob Louis		Moe, Paul S		Mongoven, Ann			
Minnesotans United for All Families	\$740	Faegre Baker Daniels State-Reg Pol Fi	\$1,025	Our Vote Our Future	\$610		
	\$740		\$1,025		\$610		
Mintz, Jeffry A		Moe, Paulette R		Montebello, David			
Moen (Kenneth) for Senate	\$500	Eken (Kent) for State Senate District 4	\$500	ACEC/MN Political Action Committee	\$500		
	\$500	Senator (LeRoy) Stumpf Reelection Committee	\$500		\$500		
Mintzer, Joel			\$1,000	Montgomery, Vincent			
RKM&C Fund	\$679	Moe, Roger		ACEC/MN Political Action Committee	\$800		
	\$679	DFL House Caucus	\$2,050		\$800		
Miranowski, Jerome A		DFL Senate Caucus	\$2,250	Moody, Michael A.			
Faegre Baker Daniels State-Reg Pol Fi	\$1,025	Friends of DFL Women	\$500	Clean Energy PAC of Iberdrola Renewables LLC	\$1,200		
Minnesotans United for All Families	\$1,650	HRCC	\$1,100		\$1,200		
	\$2,675	Minnesotans United for All Families	\$600	Moore, David Jr			
Mistalski, Terry		Polk County DFL	\$600	Minnesotans United for All Families	\$500		
Minnesotans United for All Families	\$625	Senate Victory Fund	\$1,350		\$500		
	\$625		\$8,450	Moore, John			
Mitchell, C. Lucy		Moe, Timothy		Minnesotans United for All Families	\$1,000		
Minnesotans United for All Families	\$550	ACEC/MN Political Action Committee	\$1,000		\$1,000		
	\$550		\$1,000	Moore, L Matthew			
Mitchell, Monte		Mohlenhoff, Brent		Minnesotans United for All Families	\$500		
Minn Chamber of Commerce Leadersh Fd	\$600	North Star SFAA-PAC	\$1,200		\$500		
	\$600		\$1,200	Moore, Leni			
Mitchell, Patrick		Mohr, David		Minnesotans United for All Families	\$500		
Freedom Club State PAC	\$2,000	Minnesotans United for All Families	\$1,000		\$500		
	\$2,000		\$1,000	Moore, Robert			
Mitchell, Sarah		Mohr, Lawrence H		ACEC/MN Political Action Committee	\$1,050		
Minnesotans United for All Families	\$503	Minn CPAs Public Affairs Committee	\$500		\$1,050		
	\$503		\$500	Moore, Stephen			
Mitchelson, Peter		Mohring, Herbert		DFL House Caucus	\$650		
Minnesota For Marriage	\$2,000	DFL House Caucus	\$950	Minn Bank State PAC	\$560		
	\$2,000		\$950		\$1,210		
Mithun, Mary		Molde, Martha		Moore, Vic			
Freedom Club State PAC	\$3,000	Minnesota For Marriage	\$500	DFL Senate Caucus	\$500		
	\$3,000		\$500		\$500		
Mithun, Ray		Moline, Pat		Moorhouse, Mark			
Freedom Club State PAC	\$2,000	Winona County DFL	\$1,500	Dominium Political Fund	\$2,300		
	\$2,000		\$1,500		\$2,300		
Miyasato, K. Brad		Moline, Robert		Mooring, Scott			
Human Rights Campaign National Marriage Fund	\$500	Citizens for Justice (Barry) Anderson	\$500	Minn Chiropractic Political Action Comr	\$825		
	\$500	Minneapolis Political Action Committee	\$700		\$825		
Mize, James			\$1,200	Moos, Munro Chuck			
Human Rights Campaign National Marriage Fund	\$600	Molliconi, Paula		Minnesotans United for All Families	\$1,240		
	\$600	Minnesotans United for All Families	\$1,000		\$1,240		
Mlecoch, Marie Colleen			\$1,000	Mooty, John W			
Minnesotans United for All Families	\$910	Moltaji, Anise Roya		Minnesotans United for All Families	\$500		
	\$910	Minnesotans United for All Families	\$793		\$500		
Modell, Charles S			\$793	Moran, Dave			
Larkin Hoffman Political Fund	\$500	Momont, Phillip		Winthrop & Weinstine PA Political Func	\$500		
		Minnesotans United for All Families	\$700		\$500		

Donors of \$500 or More to Constitutional Office, Senate, House of Representatives, and Judicial Candidates, Political Party Units, and Political Committees and Political Funds During 2011 and 2012

Moran, Elizabeth D		Morris, Jerry		Mortenson, Kate	
Committee to Re-Elect Judge Kathryn Messerich	\$500	Minn Chamber of Commerce Leadersh Fd	\$4,750	Minnesotans United for All Families	\$500
	\$500		\$4,750		\$500
Moran, Megan		Morris, JoMarie		Mortenson, M.A.	
Minnesotans United for All Families	\$750	TRIAL-PAC	\$600	Senate Victory Fund	\$500
	\$750		\$600		\$500
Morey, Mark		Morris, William Fred		Morton, Monique Y	
Minn Chamber of Commerce Leadersh Fd	\$600	Minnesotans United for All Families	\$550	35th Senate District RPM	\$730
	\$600		\$550		\$730
Morey, Vance		Morrison, C. John IV		Mortrud, Carrie	
Minnesotans United for All Families	\$750	Human Rights Campaign National Marriage Fund	\$2,500	Minnesotans United for All Families	\$2,318
	\$750		\$2,500		\$2,318
Morfitt, Martha		Morrison, Cindy		Moser, Dennis	
Minnesotans United for All Families	\$2,000	Minn Hospital PAC	\$500	Campaign to Elect Dennis Moser	\$1,441
	\$2,000		\$500		\$1,441
Morgan, Helen Michele		Morrison, Daniel Eric		Moses, Jennifer	
Minnesotans United for All Families	\$796	Minnesotans United for All Families	\$2,760	Minnesotans United for All Families	\$1,000
	\$796		\$2,760		\$1,000
Morgan, John		Morrison, James		Mosher, Bill	
Minnesotans United for All Families	\$1,000	Minnesotans United for All Families	\$1,000	Human Rights Campaign National Marriage Fund	\$515
	\$1,000		\$1,000		\$515
Morgan, Julie		Morrison, Kelly		MOSSEY, LARRY	
Minnesotans United for All Families	\$1,678	Minnesotans United for All Families	\$500	DRIVE- Democrat Republican Ind. Vote Edu.	\$960
	\$1,678		\$500		\$960
Morgan, Lee		Morrison, Victoria		Moulzolf, Gerald	
Minnesotans United for All Families	\$500	Minnesotans United for All Families	\$546	ACEC/MN Political Action Committee	\$550
	\$500		\$546		\$550
Morgan, Richard		Morrissey, Bill		Mowery, D Andrea	
Freedom Club State PAC	\$4,000	Minn Chamber of Commerce Leadersh Fd	\$1,189	Minnesotans United for All Families	\$1,450
	\$4,000		\$1,189		\$1,450
Morgan, Sheila C		Morrissey, Melinda		Moylan, M Michele	
DFL Senate Caucus	\$1,000	Minnesotans United for All Families	\$550	Minnesotans United for All Families	\$830
	\$1,000		\$550		\$830
Morgan, Thomas G		Morrissey, Paul		Mraz, Monte	
Faegre Baker Daniels State-Reg Pol Fi	\$500	Beer PAC-Minn Beer Wholesalers Assn	\$6,000	BAM-PAC	\$725
	\$500		\$6,000		\$725
Morgan, Tom		Morse-Wendt, Lauren		Mraz, Naomi	
Minnesotans United for All Families	\$500	Minnesotans United for All Families	\$590	Minnesotans United for All Families	\$1,000
	\$500		\$590		\$1,000
Moriearty, Perry		Mortara, Adam		Muehlbach, L Michael	
Minnesotans United for All Families	\$700	Citizens for Justice David Stras	\$2,000	Minnesotans United for All Families	\$500
	\$700		\$2,000		\$500
Morillo, Ricardo		Mortensen, Jill		Mueller, Nancy	
Minnesotans United for All Families	\$500	Minnesotans United for All Families	\$600	Minnesotans United for All Families	\$500
	\$500		\$600		\$500
Morrell, Jay C		Mortenson Jr, M.A.		Mueller, Tom	
Minn TruckPAC	\$1,000	DFL House Caucus	\$500	Minnesotans United for All Families	\$500
	\$1,000	Minnesotans United for All Families	\$15,000		\$500
Morris, Gerald			\$15,000	Muhammad, Dyshaun	
Minn Chamber of Commerce Leadersh Fd	\$3,775	Mortenson, C David		HRC Minnesota Family Freedom PAC	\$1,775
	\$3,775	Minnesotans United for All Families	\$1,000		\$1,775
Morris, James			\$1,000	Muhammad, G. DyShaun	
Minn Hospital PAC	\$540	Mortenson, D Alice		HRC Minnesota Family Freedom PAC	\$1,500
	\$540	Minnesotans United for All Families	\$6,000		\$1,500
			\$6,000	Mulder, Carmen	
				Independence Party of Minn	\$500

Donors of \$500 or More to Constitutional Office, Senate, House of Representatives, and Judicial Candidates, Political Party Units, and Political Committees and Political Funds During 2011 and 2012

	<u>\$500</u>		<u>\$525</u>		
Mullen, David		Murphy, Tami		Myhrman-Toso, Marie Kay	
Minnesotans United for All Families	\$500	Stonewall DFL (The)	\$500	Minnesotans United for All Families	\$1,003
	<u>\$500</u>		<u>\$500</u>		<u>\$1,003</u>
Mullen, Pat		Murphy, Thomas R		Nader, Michael J	
Minn Power PAC	\$520	Senate Victory Fund	\$500	Faegre Baker Daniels State-Reg Pol Fi	\$525
	<u>\$520</u>		<u>\$500</u>		<u>\$525</u>
Mullen, Patrick		Murray, James R		Naegele, Ellis	
Minn Power PAC	\$520	Minn CPAs Public Affairs Committee	\$500	Citizens for Justice (Barry) Anderson	\$1,000
	<u>\$520</u>		<u>\$500</u>	Senate Victory Fund	\$1,000
Mullen, Raymond		Murray, Rich			<u>\$2,000</u>
Johnson (Brian) for State House	\$500	Murray (Rich) for House 27A	\$992	Naegele, Robert	
	<u>\$500</u>		<u>\$992</u>	HRCC	\$2,000
Mulligan, Michael		Murray, Ron		Minnesota For Marriage	\$50,000
Doepke (Connie) for MN Senate	\$500	CAR, Comm of Auto Retailers	\$1,750	ProtectMyVote.com	\$5,000
	<u>\$500</u>		<u>\$1,750</u>	Senate Victory Fund	\$1,250
Mullins, Michael		Murray, Timothy			<u>\$58,250</u>
Minnesotans United for All Families	\$1,050	Hospitality Political Action Committee	\$900	Naegele, William	
	<u>\$1,050</u>		<u>\$900</u>	Minnesota For Marriage	\$1,000
Munich, John		Musella, John			<u>\$1,000</u>
Citizens for (April) King Committee	\$500	Human Rights Campaign National	\$500	Nagargoje, Gauri	
Volunteers for Russ (Bertsch)	\$500	Marriage Fund	<u>\$500</u>	MOHPA PAC	\$3,225
	<u>\$1,000</u>		<u>\$500</u>		<u>\$3,225</u>
Munig, William		Museus, Chad		Nagel, Jen	
Schwichtenberg (Bruce) Volunteer	\$500	Minnesotans United for All Families	\$1,330	Minnesotans United for All Families	\$550
Committee	<u>\$500</u>		<u>\$1,330</u>		<u>\$550</u>
Munson, Ross E		Myers, Eric J		Nagle, Kevin	
Minn CPAs Public Affairs Committee	\$500	Minn Realtors Political Action Committe	\$653	Phil Hansen for Senate	\$500
	<u>\$500</u>		<u>\$653</u>		<u>\$500</u>
Munyon, Sherry		Myers, Greg		Nahum, Avi	
DFL Senate Caucus	\$650	Lockridge Grindal Nauen PLLP State P	\$7,440	Cutter 4 Judge	\$500
Senate Victory Fund	\$500	Fnd	<u>\$7,440</u>		<u>\$500</u>
	<u>\$1,150</u>	Myers, Gwen		Nancy Skophammer	
Murnane, Tim		Our Vote Our Future	\$1,100	Independent Community Bankers of Mi	\$605
Minn Business Partnership PAC	\$2,500		<u>\$1,100</u>	PAC	<u>\$605</u>
Minn Chamber of Commerce Leadersh	\$2,500	Myhra, Kathrin J		Nand, Arleen	
Fd	<u>\$5,000</u>	Pam Myhra For House	\$500	Faegre Baker Daniels State-Reg Pol Fi	\$525
Murphy, Anne			<u>\$500</u>	Minnesotans United for All Families	\$750
Minnesotans United for All Families	\$1,500	Myhra, Kristin L			<u>\$1,275</u>
	<u>\$1,500</u>	Pam Myhra For House	\$500	Nantell, Mary	
Murphy, Bronagh			<u>\$500</u>	Minnesotans United for All Families	\$500
MOHPA PAC	\$2,000	Myhra, Pam			<u>\$500</u>
	<u>\$2,000</u>	Pam Myhra For House	\$3,486	Naples, David	
Murphy, Daniel			<u>\$3,486</u>	Leonard Street and Deinard PAC	\$720
David Osmek Volunteer Committee	\$500	Myhre, Andrew			<u>\$720</u>
	<u>\$500</u>	Minnesotans United for All Families	\$500	Nardini, Tom	
Murphy, Daniel E			<u>\$500</u>	Lillie (Ted) for Senate	\$500
ACEC/MN Political Action Committee	\$500	Myhre, Jeff			<u>\$500</u>
	<u>\$500</u>	Minnesotans United for All Families	\$535	Narveson, Neal	
Murphy, David			<u>\$535</u>	Carrie Ruud for Senate	\$500
Minn Chamber of Commerce Leadersh	\$1,400	Myhre, M Kaye			<u>\$500</u>
Fd	<u>\$1,400</u>	Minnesotans United for All Families	\$1,750	Nash, Stephen	
MURPHY, MARK			<u>\$1,750</u>	Progressive Kick IE	\$5,000
DRIVE- Democrat Republican Ind. Vot	\$525	Myhre, M. Mark			<u>\$5,000</u>
Edu.	<u>\$525</u>	Minnesotans United for All Families	\$500	Nashawaty, Mohammed	
			<u>\$500</u>	MOHPA PAC	\$4,300
					<u>\$4,300</u>

Donors of \$500 or More to Constitutional Office, Senate, House of Representatives, and Judicial Candidates, Political Party Units, and Political Committees and Political Funds During 2011 and 2012

Nath, Archana		DFL House Caucus	\$1,250				\$500
Minnesotans United for All Families	\$1,100			\$10,397	Nelson, Kenneth	Minnesota For Marriage	\$1,000
	\$1,100	Nelson, David	Minn Hospital PAC	\$500	Volunteers for (Larry) Nornes		\$500
Nation, Shelley		Minnesotans United for All Families	\$750	\$1,250			\$1,500
Minnesotans United for All Families	\$700				Nelson, Kimberly	HRC Minnesota Family Freedom PAC	\$1,000
	\$700	Nelson, David Curt	Minnesotans United for All Families	\$1,060	Minnesotans United for All Families		\$5,000
Nauen, Charles				\$1,060			\$6,000
Citizens for Justice David Stras	\$1,050	Nelson, Diana	Minnesotans United for All Families	\$38,500	Nelson, Kurt	Chisago County RPM	\$566
Lockridge Grindal Nauen PLLP State P Fnd	\$23,170	Minnesotans United for All Families	\$38,500	\$38,500			\$566
Minnesotans United for All Families	\$2,300				Nelson, Marilyn C	Minnesotans United for All Families	\$68,000
	\$26,520	Nelson, E Kari	Minnesotans United for All Families	\$650			\$68,000
Nawrocki, Jana				\$650	Nelson, Michael S	Minnesotans United for All Families	\$1,100
North Star SFAA-PAC	\$1,200	Nelson, Eric	Minnesotans United for All Families	\$870			\$1,100
	\$1,200			\$870	Nelson, Michael V	Minn CPAs Public Affairs Committee	\$600
Naymark, Ellen Gentili Joan		Nelson, Erik	Minnesotans United for All Families	\$755			\$600
Minnesotans United for All Families	\$870			\$755	Nelson, Mike	North Star SFAA-PAC	\$2,400
	\$870	Nelson, George	Halverson (Laurie) for House	\$500			\$2,400
Nazarian, Robert				\$500	Nelson, Mikel	MAFMIC Political Action Committee	\$950
Freedom Club State PAC	\$1,000	Nelson, Glen	HRCC	\$500			\$950
	\$1,000	Minnesotans United for All Families	\$10,000	\$10,500	Nelson, Nicholas	Minnesota For Marriage	\$500
Neary, Jayme							\$500
Minnesotans United for All Families	\$610	Nelson, Gregory	Beer PAC-Minn Beer Wholesalers Assn	\$924	Nelson, Nona	Schmit (Matt) for Senate	\$500
	\$610			\$924			\$500
Neighbours, John T		Nelson, Gregory I	Minn CPAs Public Affairs Committee	\$600	Nelson, Paul	Independent Community Bankers of Mi PAC	\$625
Faegre Baker Daniels State-Reg Pol Fi	\$525			\$600			\$625
	\$525	Nelson, Gregory P.	Beer PAC-Minn Beer Wholesalers Assn	\$919	Nelson, Peter	Independent Community Bankers of Mi PAC	\$625
Neitzke, Lysa				\$919			\$625
Pederson (John) For Senate	\$500	Nelson, Janice	DFL House Caucus	\$665	Nelson, Peter C	Chisago County RPM	\$1,251
	\$500			\$665			\$1,251
Neitzke, Robert		Nelson, Joel B	Patterson (Bruce) for House	\$500	Nelson, Rod	Minn Bank State PAC	\$540
14th Senate District RPM NEW	\$1,000			\$500			\$540
Pederson (John) For Senate	\$500	Nelson, Jolene	Minnesotans United for All Families	\$610	Nelson, Russ	Minn Chamber of Commerce Leadersh Fd	\$650
	\$1,500			\$610	Minnesotans United for All Families		\$1,000
Nelson, Bill		Nelson, Justin A	Citizens for Justice David Stras	\$500			\$1,650
Minn Hospital PAC	\$500			\$500	Nelson, Steve	Minnesotans United for All Families	\$500
	\$500	Nelson, Kari	Minnesotans United for All Families	\$500			\$500
Nelson, Brock				\$500	Nelson, Steven C	Dorsey Political Fund	\$504
Minnesotans United for All Families	\$1,000	Nelson, Kathryn L	Minnesotans United for All Families	\$620			\$504
	\$1,000			\$620			
Nelson, Carla J		Nelson, Kathy	Phil Hansen for Senate	\$500			
Nelson (Carla) for Senate	\$4,908						
	\$4,908						
Nelson, Craig							
Minnesotans United for All Families	\$500						
	\$500						
Nelson, D Glen							
Minnesotans United for All Families	\$1,000						
	\$1,000						
Nelson, Dale							
Phil Hansen for Senate	\$500						
	\$500						
Nelson, Daniel R							
Best & Flanagan Political Fund	\$630						
	\$630						
Nelson, Darby							
Conservation Minnesota Voter Fund	\$9,147						

Donors of \$500 or More to Constitutional Office, Senate, House of Representatives, and Judicial Candidates, Political Party Units, and Political Committees and Political Funds During 2011 and 2012

NELSON, TERRY IUPAT Political Action Together Pol Committee	\$514	Newland, Shawn Beer PAC-Minn Beer Wholesalers Assn	\$800	Niemackl, James J Constitution Party of Minn	\$870
	\$514		\$800		\$870
Nelson, Theresa Halverson (Laurie) for House	\$500	Newman, Louis Minnesotans United for All Families	\$3,510	Niemi, Monte Johnson (Brian) for State House	\$500
	\$500		\$3,510	Nienow (Sean) Volunteer Committee	\$500
Nelson, Thomas Minnesota For Marriage	\$1,374	Newman, R Jane Minnesotans United for All Families	\$663		\$1,000
	\$1,374		\$663	Niemiec, Richard Minnesotans United for All Families	\$2,270
Nelson, Thomas F Leonard Street and Deinard PAC	\$520	Newman, Steven Minnesotans United for All Families	\$500		\$2,270
	\$520		\$500	Nienow, Lyle CAR, Comm of Auto Retailers	\$600
Nelson, Wendy Minnesotans United for All Families	\$36,350	Newman, Terrance L CWA COPE PCC	\$520		\$600
	\$36,350		\$520	Niese, Angela Citizens for Doug Wardlow	\$500
Nelson-Schuetz, Joyce Ottetail Power PAC	\$1,000	Newstrom, Jim S HRC Minnesota Family Freedom PAC	\$1,250		\$500
	\$1,000		\$1,250	Nilan, Michael Minnesotans United for All Families	\$1,000
Neppl, R Edward Minnesotans United for All Families	\$1,150	Newville, Joshua Minnesotans United for All Families	\$580		\$1,000
	\$1,150		\$580	Niles, Don Niles (Don) for House 9A	\$14,972
Nerz, Joan Hertaus (Jerome) for House Seat 33A	\$500	Ng, Evan Y Dorsey Political Fund	\$533		\$14,972
	\$500		\$533	Nilsen, Dan Human Rights Campaign National Marriage Fund	\$500
Nesheim, Robert MPS PAC	\$750	Nguyen, Toan-Hao B. Clean Energy PAC of Iberdrola Renewables LLC	\$1,200		\$500
	\$750		\$1,200	Nilson, Richard W Minn CPAs Public Affairs Committee	\$750
Ness, Jon D Independence Party of Minn	\$1,300	Ni Aolain, Fionnuala Minnesotans United for All Families	\$1,000		\$750
	\$1,300		\$1,000	Nisi, Laura 49th Senate District DFL	\$610
Nestegard, Mark Minnesotans United for All Families	\$500	Nicholson, Alexandra Minnesotans United for All Families	\$500		\$650
	\$500		\$500		\$1,260
Neugent, Chris Minn Business Partnership PAC	\$1,000	Nicholson, James E Faegre Baker Daniels State-Reg Pol Fi	\$500	Niska, Harry Citizens for Justice David Stras	\$500
	\$1,000		\$500		\$500
Neuger, C Christie Minnesotans United for All Families	\$800	Nicholson, William MEDPAC Minn Medical Political Action Comm	\$1,900	Nissen, Jo Mary Minnesotans United for All Families	\$500
	\$800		\$1,900		\$500
Neve, Jaqueline Minnesota For Marriage	\$500	Nicklason, Brian Independent Community Bankers of Mi PAC	\$500	Nix, Joseph Olmsted County DFL	\$1,560
	\$500		\$500		\$1,560
Nevin, Jeff Minnesotans United for All Families	\$500	Nickman, James Minn Dental Political Action Committee	\$500	Nixon, Andrea Minnesotans United for All Families	\$1,500
	\$500		\$500		\$1,500
Newcomb, William Parker III Minnesotans United for All Families	\$1,100	Niednagel, Timothy E Faegre Baker Daniels State-Reg Pol Fi	\$525	Njus, M James Minnesotans United for All Families	\$540
	\$1,100		\$525		\$540
Newcombe, Eugene Vote Eugene Newcombe	\$648	Niehaus, W. Mark Human Rights Campaign National Marriage Fund	\$500	Noble, Steven Minn Chamber of Commerce Leadersh Fd	\$500
	\$648		\$500		\$500
Newcomer, Kristine DFL Senate Caucus	\$500	Nielsen, D Katherine Minnesotans United for All Families	\$1,000	Noble, Steven A Minn CPAs Public Affairs Committee	\$500
	\$500		\$1,000		\$500
Newell, Robert Minnesotans United for All Families	\$500		\$1,000	Nobrega, Eileen N Nelson (Carla) for Senate	\$500
	\$500		\$1,000		\$500

Donors of \$500 or More to Constitutional Office, Senate, House of Representatives, and Judicial Candidates, Political Party Units, and Political Committees and Political Funds During 2011 and 2012

Nobrega, Fred N Nelson (Carla) for Senate	\$500 \$500	Northenscold, Priscilla Vote NOvermber 6	\$520 \$500 \$500	Nyquist, Joann HRCC	\$500 \$500
Nobrega, Thomas P Nelson (Carla) for Senate	\$500 \$500	Norton, David Minnesota For Marriage	\$750 \$750	Oachs, Bradley Minn Power PAC	\$1,040 \$1,040
Nodland, Richard Minnesota For Marriage	\$600 \$600	Norton, Dean Oscar Human Rights Campaign National Marriage Fund	\$500 \$500	Oakes, N Colleen Griffith (Dan) for Judge Committee	\$500 \$500
Nodzou, Bernard E Faegre Baker Daniels State-Reg Pol Fi	\$1,025 \$1,025	Noteboom, Lowell Leonard Street and Deinard PAC	\$1,120 \$1,120	Obeidzinski, Ronald Vote Chris Kellett Committee	\$500 \$500
Noecker, Kathlyn Faegre Baker Daniels State-Reg Pol Fi Minnesotans United for All Families	\$1,025 \$1,010 \$2,035	Noteboom, Todd Leonard Street and Deinard PAC Minnesotans United for All Families	\$1,320 \$1,000 \$2,320	Ober, Marie Gayle Minnesotans United for All Families	\$2,550 \$2,550
Nolan, Joan Minnesotans United for All Families	\$1,250 \$1,250	Noterman, Connie Minnesotans United for All Families	\$900 \$900	Oberdorfer, Daniel Leonard Street and Deinard PAC	\$720 \$720
Nolan, Stuart Multi Housing Political Action Committe	\$6,513 \$6,513	Nouis, Perry Morrison County RPM	\$1,300 \$1,300	Oberst, Brian W Faegre Baker Daniels State-Reg Pol Fi	\$525 \$525
Noland, Ann M CARE / PAC	\$500 \$500	Novak, Steven G DFL House Caucus DFL Senate Caucus	\$500 \$1,125 \$1,625	Oberstar, Joel MEDPAC Minn Medical Political Action Comm	\$3,000 \$3,000
Noll, Andy Minn Bank State PAC	\$520 \$520	nowakowski, michael DFL House Caucus	\$1,000 \$1,000	Oberstar, Joel V HRCC	\$500 \$500
Nolting, Gerald A Faegre Baker Daniels State-Reg Pol Fi	\$1,025 \$1,025	Nowicka, Kira 53rd Senate District RPM	\$500 \$500	O'Brien, Amy Minnesota For Marriage	\$550 \$550
Noor, Mohamud New Americans	\$806 \$806	Nuckols, David Minnesotans United for All Families OutFront Minnesota Action	\$500 \$500 \$1,000	O'Brien, Barbara J (Diana) Sweeney for Judge	\$500 \$500
Noordergraaf, Abraham Jeske (Noordergraaf) for Senate	\$500 \$500	Null, Robert D Faegre Baker Daniels State-Reg Pol Fi	\$525 \$525	O'Brien, Deirdre Human Rights Campaign National Marriage Fund	\$500 \$500
Norberg, Eric Minn Power PAC	\$1,040 \$1,040	Nuss, Robert CAR, Comm of Auto Retailers	\$1,000 \$1,000	O'Brien, Doreen Minnesotans United for All Families	\$600 \$600
Nordhagen, Steve Nordhagen (Steve) for Senate	\$2,869 \$2,869	Nuss, Robert W. Minn TruckPAC	\$550 \$550	O'Brien, Emmett Cindy (Pugh) for Minnesota	\$500 \$500
Nordsving, Dean Mike Benson for Representative	\$500 \$500	Nybo, Kim IFAPAC Minn North Star SFAA-PAC	\$515 \$2,400 \$2,915	O'Brien, Joe Carver County RPM	\$1,851 \$1,851
Norgaard, Monte Minnesotans United for All Families	\$500 \$500	Nye-Reiling, Kathleen Minnesotans United for All Families	\$1,000 \$1,000	O'Brien, Joseph 48th Senate District RPM NEW	\$750 \$750
Norman, Jeffrey Minnesotans United for All Families	\$1,000 \$1,000	Nygren, Jonathan LH Faegre Baker Daniels State-Reg Pol Fi	\$1,025 \$1,025	O'Brien, Kevin MAPE-PAC	\$510 \$510
Norri, Robert Beer PAC-Minn Beer Wholesalers Assn	\$560 \$560			O'Brien, Laureen Minnesotans United for All Families	\$780 \$780
Norris, Kevin Minn Chamber of Commerce Leadersh Fd	\$520			O'Brien, Timothy M 49th Senate District DFL	\$605

Donors of \$500 or More to Constitutional Office, Senate, House of Representatives, and Judicial Candidates, Political Party Units, and Political Committees and Political Funds During 2011 and 2012

Faegre Baker Daniels State-Reg Pol Fi	\$500	O'Fallon, David	Minnesotans United for All Families	\$510	Olsen, Charles	FEAPAC - MINN	\$1,270	
	\$1,105			\$510			\$1,270	
O'Brien, William	Minnesotans United for All Families	\$750	O'fallon, Judith	Minnesotans United for All Families	\$1,000	Olsen, Elliot L.	TRIAL-PAC	\$1,100
	\$750			\$1,000			\$1,100	
O'Byrne, Sean T	Hospitality Political Action Committee	\$1,735	Offerman, Carin	Minnesotans for Racino PAC	\$500	Olsen, Eric J	GREAT (Great River Energy Action Te: State)	\$3,120
	\$1,735			\$500			\$3,120	
Ochs, Robyn	Minnesotans United for All Families	\$550	Offut, L	Minnesotans United for All Families	\$500	Olsen, Kandace	GREAT (Great River Energy Action Te: State)	\$2,543
	\$550			\$500			\$2,543	
O'Connell, Dan	Committee to Re-Elect Judge Kathryn Messerich	\$650	Offutt, Ryan	WIN Minnesota Political Action Fund	\$5,000	Olsen, Kevin	Doepke (Connie) for MN Senate	\$500
	\$650			\$5,000			\$500	
O'Connor, Joe	North Star SFAA-PAC	\$1,900	Ofstedal, Donald	Minnesotans United for All Families	\$600	Olsen, Lisa	Doepke (Connie) for MN Senate	\$500
	\$1,900			\$600			\$500	
O'Connor, Mary	Libertarian Party of Minn	\$715	O'Gorman, Patricia	Committee to Re-Elect Judge Kathryn Messerich	\$500	Olsen, Michael	Minn Realtors Political Action Committe	\$2,055
	\$715				\$1,000		Ottertail Power PAC	\$500
O'Connor, Patrick J	Faegre Baker Daniels State-Reg Pol Fi	\$1,025			\$1,500			\$2,555
	\$1,025		Oh, Jung-Ha	Minnesotans United for All Families	\$500	Olseth, Cheryl	Minnesotans United for All Families	\$610
O'Connor, Tim	Xcel Energy Employees PAC	\$658		\$500				\$610
	\$658		O'Hagan, B Sarah	Minnesotans United for All Families	\$2,500	OLSON, BRIAN	Chrissis (Barrett) for House	\$500
Odden, Robert	Libertarian Party of Minn	\$767		\$2,500				\$500
	\$767		OHLSON, THOMAS	DRIVE- Democrat Republican Ind. Vot	\$780	Olson, Bruce	Minnesotans United for All Families	\$500
Odell, Wayne	DFL Senate Caucus	\$500		\$780				\$500
	\$500		Olafson, Michael	Minnesotans United for All Families	\$1,150	Olson, Cathy	Rogosheske (Judy) for Senate	\$500
Odland, James	DFL Senate Caucus	\$500		\$1,150				\$500
	\$500		Olafson, Robert	DFL House Caucus	\$650	Olson, Charles	Stop Zebra Mussel Association	\$500
Odoner, Ellen	Dudley (Michael) for State Senate	\$500		\$650				\$500
	\$500		Oldendorf, John	DeGree (Thomas) for House	\$500	Olson, Clifford	Freedom Club State PAC	\$3,000
O'Donnell, Dawn	Minnesotans United for All Families	\$500		\$500			Minn Family Council Marriage Protectic	\$10,000
	\$500		Oldre, Dallas	Choice in Minnesota Health Care	\$900		ProtectMyVote.com	\$1,500
O'Donnell, John A	Xcel Energy Employees PAC	\$709		\$900		Olson, David C	Minn Chamber of Commerce Leadersh	\$7,800
	\$709		O'Leary, Daniel	TRIAL-PAC	\$500		Fd	\$7,800
O'Donnell, John Joseph	Minnesotans United for All Families	\$690		\$500		Olson, Deborah	Minnesotans United for All Families	\$500
	\$690		Oleisky, Allen	Marc Berris for Judge	\$950		WIN Minnesota Political Action Fund	\$1,000
O'Donnell, Michael	DRIVE- Democrat Republican Ind. Vot	\$1,100		\$950				\$1,500
	\$1,100		Ollendorf, Amy	Minnesotans United for All Families	\$700	Olson, Donovan J	Minn TruckPAC	\$2,150
Oehler, Benjamin	Minnesotans United for All Families	\$2,000		\$700				\$2,150
	\$2,000		Olsen, C Rhoda	Minnesotans United for All Families	\$1,100	Olson, Greg	FEAPAC - MINN	\$500
Oesterle, Stephen N	Vote No 2012	\$500		\$1,100				
	\$500							

Donors of \$500 or More to Constitutional Office, Senate, House of Representatives, and Judicial Candidates, Political Party Units, and Political Committees and Political Funds During 2011 and 2012

	\$500	O'Neil, Eryn Minnesotans United for All Families	\$770		\$1,000
OLSON, HEATHER Chrissis (Barrett) for House	\$500		\$770	O'Reilly, Stacy 49th Senate District DFL Schultz (John) Volunteer Committee	\$500 \$500
	\$500	O'Neill, Brian B Faegre Baker Daniels State-Reg Pol Fi	\$500		\$1,000
Olson, J. Laurie Human Rights Campaign National Marriage Fund	\$500		\$500	Oren, Dave Minn TruckPAC	\$2,650
	\$500	O'Neill, John ProtectMyVote.com	\$3,000		\$2,650
Olson, Jamie Minnesotans United for All Families	\$500		\$3,000	Oren, Donald 38A House District RPM HRCC	\$500 \$5,000
	\$500	O'Neill, Marion O O'Neill (Marion) For House	\$1,398	Minnesota For Marriage ProtectMyVote.com	\$10,000 \$10,000
Olson, Jeffrey Multi Housing Political Action Committe	\$500		\$1,398	Senate Victory Fund	\$8,000
	\$500	O'Neill, Shiv Ghuman Faegre Baker Daniels State-Reg Pol Fi	\$525		\$33,500
Olson, Mark W Ottertail Power PAC	\$1,000		\$525	Orfield, Brigitt Lois Conroy for Judge	\$500
	\$1,000	Ongaro, Frank 3rd Senate District DFL NEW DFL Senate Caucus	\$500 \$500		\$500
Olson, Michael HRCC Jay Fosle	\$1,100 \$500		\$1,000	Orloff, Steven RKM&C Fund	\$679
	\$1,600	Onken, Paul Minnesota For Marriage	\$5,000		\$679
Olson, Mike HRCC	\$750		\$5,000	Orlopp, Sharon Human Rights Campaign National Marriage Fund	\$500
	\$750	Onken, Paul Arlyssd Minnesota For Marriage	\$1,000		\$500
Olson, Peter SMART PAC	\$500		\$1,000	O'Rourke, Bob Minn Chamber of Commerce Leadersh Fd	\$3,985
	\$500	Oppenheimer, Helene Minnesotans United for All Families	\$1,000		\$3,985
Olson, Ray Minn TruckPAC	\$690		\$1,000	Orr, Tonja Minnesotans United for All Families	\$500
	\$690	Oppenheimer, Priscilla Minnesotans United for All Families	\$500		\$500
Olson, Raymond FEAPAC - MINN	\$1,250		\$500	Orth, Jeffery D Nelson (Carla) for Senate	\$500
	\$1,250	Oppenheimer, William Minnesotans United for All Families	\$750		\$500
Olson, Robbie Deborah Minnesotans United for All Families	\$530		\$750	Orth, Kelly Minnesota For Marriage	\$750
	\$530	Opperman, Darin Planned Parenthood Minn, N Dakota, S Dakota Action Fund	\$21,400		\$750
O'Malley, Dennis Minnesotans United for All Families	\$1,750		\$10,000	Ortmeyer, Joe Human Rights Campaign National Marriage Fund	\$500
	\$1,750	Opperman, Vance 2012 Fund	\$50,000		\$500
O'Malley, Dennis M Minn Business Partnership PAC	\$1,000		\$10,000	Osborn, Kathy L Faegre Baker Daniels State-Reg Pol Fi	\$525
	\$1,000	Oppenheimer, William DFL House Caucus	\$62,000		\$525
Omann, Joseph R Hospitality Political Action Committee	\$1,200		\$6,000	Osborne, Brenda Mark Anderson for MN Representative Committee	\$500
	\$1,200	Oppenheimer, William DFL Senate Caucus	\$20,000		\$500
Omorogbe, Ben Champion (Bobby Joe) for State Senat	\$500		\$5,000	Osborne, Dave Mark Anderson for MN Representative Committee	\$500
	\$500	Oppenheimer, William Minn DFL State Central Committee	\$5,000		\$500
O'Neal, James Minnesotans United for All Families	\$1,250		\$25,000	Osborne, Donald E Minn Manufactured Home PAC	\$560
	\$1,250	Opperman, Darin Our Vote Our Future	\$183,000		\$560
O'Neal, James A Faegre Baker Daniels State-Reg Pol Fi	\$1,025		\$1,500	Osborne, Douglas W Minn Manufactured Home PAC	\$560
	\$1,025	Opsahl, Andrew CARE / PAC	\$1,500		\$560
O'Neal, Rex R Faegre Baker Daniels State-Reg Pol Fi	\$648		\$500	Osborne, Douglas W Minn Manufactured Home PAC	\$560
	\$648	O'Quinn, John Citizens for Justice David Stras	\$500		\$560
		Orandi, Vali Senate Victory Fund	\$1,000		

Donors of \$500 or More to Constitutional Office, Senate, House of Representatives, and Judicial Candidates, Political Party Units, and Political Committees and Political Funds During 2011 and 2012

Osborne, LaRaye Minnesotans United for All Families	\$500	Owens, Robert J Stevenson (Taylor) for Minnesota	\$500	Palmer, Robert R Xcel Energy Employees PAC	\$1,125
	\$500		\$500		\$1,125
Osgar, Colleen Minnesota For Marriage	\$1,250	Oxley, David ACEC/MN Political Action Committee	\$500	Palmquist, Bonnie Friends of Minn Nurse Anesthetists	\$1,000
	\$1,250		\$500		\$1,000
Oslund, Thomas Minnesotans United for All Families	\$600	Oxman, E Philip Minnesotans United for All Families	\$547	Papach, Maiya Minnesotans United for All Families	\$1,730
	\$600		\$547		\$1,730
Osman, Lee R Dorsey Political Fund	\$739	Pabst, Tim Leonard Street and Deinard PAC	\$920	Papenfuss, Jerry HRCC	\$3,800
	\$739		\$920	Minnesota For Marriage	\$1,000
Ostberg, Richard A Xcel Energy Employees PAC	\$766	Pacala, Kara Minnesotans United for All Families	\$550	Senate Victory Fund	\$4,250
	\$766		\$550		\$9,050
Ostendorf, Todd J Minnesota For Marriage	\$1,000	Pace, Valerie Halverson Minn Chamber of Commerce Leadersh Fd	\$500	Pappas, Donald Hospitality Political Action Committee	\$2,345
	\$1,000		\$500		\$2,345
Osterholm, T Michael Minnesotans United for All Families	\$1,000	Paczosa, Mark G Minn CPAs Public Affairs Committee	\$775	Paquette, Francis Minnesota For Marriage	\$500
	\$1,000		\$775		\$500
Otis, Bill MTA PAC	\$850	Padilla, Bonnie B Minn CPAs Public Affairs Committee	\$625	Paris, Nick (Diane) Anderson Volunteer Committee	\$500
	\$850		\$625	Anna Wills for House	\$500
Otis, Todd DFL House Caucus	\$500	Pagancarlo, Luis Minnesotans United for All Families	\$1,100		\$1,000
	\$500		\$1,100	Parish, Jean Douglas Minnesotans United for All Families	\$1,200
Otness, Mark Multi Housing Political Action Committee	\$1,728	Pagan-Carlo, Luis Minnesotans United for All Families	\$500		\$1,200
	\$1,728		\$500	Park, Heidi Minnesotans United for All Families	\$526
O'Toole, Allison Schmit (Matt) for Senate	\$500	Page, Gregory HRCC	\$1,000		\$526
	\$500	Minnesotans United for All Families	\$10,000	Parker, Bonny David Hoden for State Representative	\$500
Otten, Cliff Minn Green Industry Political Action Committee	\$1,000	Senate Victory Fund	\$1,000		\$500
	\$1,000		\$12,000	Parker, Ellen Sue Minnesotans United for All Families	\$500
Otten, Clifford L. Doepke (Connie) for MN Senate	\$500	Pagel, Craig 5th Senate District DFL NEW	\$500		\$500
	\$500		\$500	Parker, Scott A IUPAT Political Action Together Pol Committee	\$515
Owen, Alex J Duluth FirePAC	\$520	Pagh, Michael Multi Housing Political Action Committee	\$2,500		\$515
	\$520		\$2,500	Parnaby, Jeffrey Minnesotans United for All Families	\$750
Owen, Julie HRC Minnesota Family Freedom PAC	\$1,500	Pagnac, Christopher CWA COPE PCC	\$625		\$750
Minnesotans United for All Families	\$1,795		\$625	Parrish, Kimberly Minnesotans United for All Families	\$500
	\$3,295	Palmer, Colleen Minnesotans United for All Families	\$665		\$500
Owen, Laura M. Duluth FirePAC	\$520		\$665	Parrish, Matt MN Retailers IMPACT	\$1,000
	\$520	Palmer, Floyd D Sheran (Kathleen) for State Senate	\$500		\$1,000
Owens, John Minnesotans United for All Families	\$1,050		\$500	Parry, David G Leonard Street and Deinard PAC	\$520
	\$1,050	Palmer, John Kristopher Minnesotans United for All Families	\$1,243		\$520
Owens, Robert DFL Senate Caucus	\$500		\$1,243	Passin, Mark D RKM&C Fund	\$553
Minnesotans United for All Families	\$15,208	Palmer, Mark MOHPA PAC	\$4,300		\$553
	\$15,708		\$4,300	Past, Harvey Kandiyohi County RPM	\$500
					\$500

Donors of \$500 or More to Constitutional Office, Senate, House of Representatives, and Judicial Candidates, Political Party Units, and Political Committees and Political Funds During 2011 and 2012

Pastel, Joanne DFL House Caucus	\$500 \$500	Paulus, Kenneth Minn Hospital PAC	\$1,000 \$1,000	Pederson, Grace Pederson (John) For Senate	\$500 \$500
Pastor, Don Minnesotans United for All Families	\$1,000 \$1,000	Pavelka, Richard A Minn CPAs Public Affairs Committee	\$625 \$625	Pederson, Leland Minnesota For Marriage	\$500 \$500
Pate, Perry G Human Rights Campaign National Marriage Fund	\$500 \$500	Paymar, Mary Minnesotans United for All Families	\$500 \$500	Pederson, Robert SMART PAC	\$500 \$500
Patten, Scott Minnesotans United for All Families	\$1,100 \$1,100	Payne, Alan James Minnesotans United for All Families	\$1,750 \$1,750	Peitso, Marilyn MEDPAC Minn Medical Political Action Comm	\$500 \$500
Patton, Travis Human Rights Campaign National Marriage Fund	\$500 \$500	Payne, J Suzanne Minnesotans United for All Families	\$710 \$710	Pell, Karen Minnesotans United for All Families	\$2,500 \$2,500
Pauk, Jean MTA PAC	\$520 \$520	Payne, Katherine Minnesotans United for All Families	\$500 \$500	Pellerin, Paul Human Rights Campaign National Marriage Fund	\$4,000 \$4,000
Paul, Stephen H Faegre Baker Daniels State-Reg Pol Fi	\$525 \$525	Pealer, Casius Committee to elect Raymond Dehn	\$500 \$500	Pelletier, Chris Minnesotans United for All Families	\$600 \$600
Paul, Thomas Minnesotans United for All Families	\$565 \$565	Peales, Casius Committee to elect Raymond Dehn	\$500 \$500	Pellett, Clark Minnesotans United for All Families	\$3,100 \$3,100
Paula, Aurelio Minnesotans United for All Families	\$500 \$500	Pearson, Daniel Gottwalt (Steve) for State Representati Pederson (John) For Senate	\$500 \$500 \$1,000	Peltier, Robert Minn Realtors Political Action Committe	\$550 \$550
Pauley, Eugene C Jeff Pauley Volunteer Campaign Committee	\$500 \$500	Pearson, Gale DFL Senate Caucus	\$500 \$500	Peltier, Ronald Minn Realtors Political Action Committe	\$700 \$700
Pauley, Verna Jeff Pauley Volunteer Campaign Committee	\$500 \$500	Pearson, Jay Minnesotans United for All Families	\$670 \$670	Pena, Andres Lucilo Human Rights Campaign National Marriage Fund	\$1,000 \$1,000
Paull, Timothy Human Rights Campaign National Marriage Fund	\$500 \$500	Pearson, Kathryn S. womenwinning State PAC	\$600 \$600	Pennington, Nancy Gaither (David) for State Senate	\$500 \$500
Paulsen, Ruth Pamela Minnesotans United for All Families	\$850 \$850	Pearson, Mark Minnesota For Marriage	\$500 \$500	Pennington, Timothy Gaither (David) for State Senate	\$500 \$500
Paulsen, Tami Minn Chamber of Commerce Leadersh Fd	\$1,050 \$1,050	Pearson, Thomas CARE / PAC	\$500 \$500	Penz, Sharon Senate Victory Fund	\$625 \$625
Paulson, Jeffrey Minnesotans United for All Families	\$500 \$500	Pearson, Toby CARE / PAC	\$500 \$500	Peppel, Guignon Jeanne Minnesotans United for All Families	\$1,612 \$1,612
Paulson, Todd Minn Chamber of Commerce Leadersh Fd Senate Victory Fund	\$3,075 \$500 \$3,575	Peck, Scott Evans Faegre Baker Daniels State-Reg Pol Fi	\$525 \$525	Peppel, Jeanne HRC Minnesota Family Freedom PAC	\$1,000 \$1,000
Paulsrud, Eric Leonard Street and Deinard PAC	\$520 \$520	Pedersen, Stephanie Minnesotans United for All Families	\$2,750 \$2,750	Pepski, Jeff WIN Minnesota Political Action Fund	\$500 \$500
		Pederson, David Pederson (John) For Senate	\$500 \$500	Pepski, Kathy WIN Minnesota Political Action Fund	\$500 \$500
		Pederson, Deborah Minnesotans United for All Families	\$1,000		

Donors of \$500 or More to Constitutional Office, Senate, House of Representatives, and Judicial Candidates, Political Party Units, and Political Committees and Political Funds During 2011 and 2012

Perbix, David		Perry Porstrom			\$500
Minnesotans United for All Families	\$700	Independent Community Bankers of Mi PAC	\$500	Peterson, Dan	
	\$700		\$500	MN HomeCare PAC	\$1,188
Percy, Howard John		Perry, J Matthew			\$1,188
Minnesotans United for All Families	\$1,100	Minnesotans United for All Families	\$900	Peterson, Daniel F	
	\$1,100		\$900	Minn CPAs Public Affairs Committee	\$500
Perez, Domingo		Perryman, Margaret			\$500
MOHPA PAC	\$4,300	Minn Hospital PAC	\$1,500	Peterson, Diane	
	\$4,300		\$1,500	Minnesotans United for All Families	\$741
Perez, Gloria		Perry-Spears, Lynn Sarah			\$741
Minnesotans United for All Families	\$500	Minnesotans United for All Families	\$750	Peterson, Diane R	
	\$500		\$750	HRCC	\$1,000
Periard, John		Perry-Spears, Megan			\$1,000
Minn Realtors Political Action Committ	\$970	Minnesotans United for All Families	\$785	Peterson, Douglas	
	\$970		\$785	Leonard Street and Deinard PAC	\$1,120
Peris, Jose		Pershing, John			\$1,120
Minnesotans United for All Families	\$1,500	HRC Minnesota Family Freedom PAC	\$3,000	Peterson, Elizabeth Andrea	
	\$1,500		\$3,000	Minnesotans United for All Families	\$586
Perkins, Doug		Persigehl, A Cheryl			\$586
57th Senate District DFL NEW	\$1,000	Minnesotans United for All Families	\$1,511	Peterson, F Kathleen	
	\$1,000		\$1,511	Minnesotans United for All Families	\$500
Perkins, Heather C		Person, Carol			\$500
Faegre Baker Daniels State-Reg Pol Fi	\$1,025	DFL House Caucus	\$500	Peterson, Gary	
	\$1,025	Minnesotans United for All Families	\$820	CAR, Comm of Auto Retailers	\$1,000
Perkins, Helen M			\$1,320		\$1,000
Bill Weber for State Senate Volunteer Committee	\$500	Person, Peter		Peterson, Greg	
	\$500	Minn Hospital PAC	\$1,000	Minn TruckPAC	\$755
Perkins, Marianne			\$1,000		\$755
Bill Weber for State Senate Volunteer Committee	\$500	Pesch, Thomas E		Peterson, Gregg	
	\$500	Minn CPAs Public Affairs Committee	\$600	Doepke (Connie) for MN Senate	\$500
Perkins, Steven			\$600		\$500
1st Congressional District RPM	\$6,877	Pesis, James		Peterson, Gregory	
Bill Weber for State Senate Volunteer Committee	\$500	Terri Bonoff for State Senate	\$500	Minn Chiropractic Political Action Comr	\$500
HRCC	\$1,000		\$500		\$500
Senate Victory Fund	\$3,750	Pestka, Gerald G.		Peterson, Jay	
	\$12,127	Olmsted County RPM	\$520	Minnesotans United for All Families	\$700
Perlman, Lawrence			\$520		\$700
Minnesotans United for All Families	\$1,250	Pestorious, Gary		Peterson, Jennifer L	
	\$1,250	Freeborn County RPM	\$500	Minnesotans United for All Families	\$500
Permaloff, Angel Rae			\$500		\$500
Minnesotans United for All Families	\$1,075	Peter, Scharber		Peterson, Karin	
	\$1,075	Friends of Bruce D Anderson	\$500	Rice Michels & Walther LLP Political Fi	\$2,643
Perovich, Peter			\$500		\$2,643
Peter Perovich for Senate	\$600	Peter, Susan Kathy		Peterson, Kathleen	
	\$600	Minnesotans United for All Families	\$840	Minnesotans United for All Families	\$500
Perra, Rose			\$840		\$500
Senate Victory Fund	\$600	Peters, John		Peterson, Kent	
	\$600	Minnesotans United for All Families	\$600	Road PAC of Minn	\$500
Perrin, Louise			\$600		\$500
North Star SFAA-PAC	\$2,400	Petersburg, John		Peterson, Lori	
	\$2,400	Petersburg (John) Campaign Committe	\$3,750	Minn Chamber of Commerce Leadersh Fd	\$2,025
Perrus, Julie			\$3,750		\$850
Larkin Hoffman Political Fund	\$510	Peterson, Brian		North Star SFAA-PAC	\$850
	\$510	Minnesotans United for All Families	\$500		\$2,875
Perry Porstrom			\$500	Peterson, Mark	
Independent Community Bankers of Mi PAC	\$500	Peterson, Cherrie		North Star SFAA-PAC	\$850
	\$500	Swedin (Vern) for State Senate	\$500		\$850

Donors of \$500 or More to Constitutional Office, Senate, House of Representatives, and Judicial Candidates, Political Party Units, and Political Committees and Political Funds During 2011 and 2012

Peterson, Nathan Minn Hospital PAC	\$500 \$500	Pfeiffer, Jason W. RKM&C Fund	\$679 \$679	Piekarski, Brandon Minnesotans United for All Families	\$500 \$500
Peterson, Pat Friends of Schaaf (David)	\$500 \$500	Pfister, Robert Minnesotans United for All Families	\$550 \$550	Pierce, Marge Minnesotans United for All Families	\$500 \$500
Peterson, Patricia Minnesotans United for All Families	\$998 \$998	Pflaum, Stephen Minnesotans United for All Families	\$500 \$500	Pierotti, Jeremy Minnesotans United for All Families	\$2,950 \$2,950
Peterson, Paul D DFL House Caucus DFL Senate Caucus TRIAL-PAC	\$1,000 \$1,000 \$900 \$2,900	Pfuhl, Jamie L Food PAC of Minn	\$1,000 \$1,000	Pierskalla, Dina North Star SFAA-PAC	\$2,400 \$2,400
Peterson, Richard Minnesotans United for All Families	\$550 \$550	Phelps, Todd Leonard Street and Deinard PAC	\$720 \$720	Pierskalla, Lynn HRC Minnesota Family Freedom PAC	\$2,500 \$2,500
Peterson, Robin Minn Realtors Political Action Committ	\$1,000 \$1,000	Phenow, Timothy ACEC/MN Political Action Committee	\$500 \$500	Pierson, Andrea Roberts Faegre Baker Daniels State-Reg Pol Fi	\$525 \$525
Peterson, Robin A Minn Realtors Political Action Committ	\$1,000 \$1,000	Phenow, Timothy D ACEC/MN Political Action Committee	\$500 \$500	Pietsch, Brian J DFL House Caucus DFL Senate Caucus Minnesotans United for All Families	\$1,500 \$750 \$2,775 \$5,025
Peterson, Roz 56th Senate District RPM New	\$500 \$500	Philbrook, Burnham DFL House Caucus	\$500 \$500	Pihart, Mark A Winthrop & Weinstine PA Political Func	\$500 \$500
Peterson, Theodore MEDPAC Minn Medical Political Action Comm	\$550 \$550	Phillips, Alan C HRCC	\$500 \$500	Pihlstrom, Mark Faegre Baker Daniels State-Reg Pol Fi Minnesotans United for All Families	\$1,025 \$500 \$1,525
Peterson, Tim Swedin (Vern) for State Senate	\$500 \$500	Phillip Forstrom Independent Community Bankers of Mi PAC	\$500 \$500	Piker, Alan CWA COPE PCC	\$740 \$740
Peterssen, H. Lars Minnesotans United for All Families	\$8,100 \$8,100	Phillips, B Dean Minnesotans United for All Families	\$10,000 \$10,000	Pillsbury, George HRCC Independence Party of Minn Minnesotans United for All Families	\$800 \$500 \$10,000 \$11,300
Peterssen, Lars L Minnesotans United for All Families	\$1,000 \$1,000	Phillips, Jan Minnesotans United for All Families	\$770 \$770	Pillsbury, Katharine Minnesotans United for All Families	\$1,200 \$1,200
Petkoff, Dick North Star SFAA-PAC	\$2,400 \$2,400	Phillips, Kelly Minnesotans United for All Families	\$4,125 \$4,125	Pillsbury, Sally Independence Party of Minn Minnesotans United for All Families Next Minnesota Inc	\$500 \$1,000 \$1,000 \$2,500
Peyer, Jay Minnesotans United for All Families	\$500 \$500	Phillips, Megan Human Rights Campaign National Marriage Fund	\$600 \$600	Pincus, M Steven Minnesotans United for All Families	\$1,000 \$1,000
Pfaffinger, Kate Minnesotans United for All Families	\$1,620 \$1,620	Phillips, Tyler M Minnesotans United for All Families	\$2,500 \$2,500	Pinkerton, Milo DFL Senate Caucus HRC Minnesota Family Freedom PAC Minnesotans United for All Families	\$1,000 \$35,000 \$5,700 \$41,700
Pfau, James M Faegre Baker Daniels State-Reg Pol Fi	\$1,025 \$1,025	Piche, Christine A Minn CPAs Public Affairs Committee	\$550 \$550	Piper, Addison Minnesotans United for All Families	\$1,000 \$1,000
Pfau, M James Minnesotans United for All Families	\$650 \$650	Pickering, Keith A. Pickering (Keith) Campaign Committee	\$520 \$520		
Pfeiffer, Hudnall A Faegre Baker Daniels State-Reg Pol Fi	\$525 \$525	Pickhardt, Walter Faegre Baker Daniels State-Reg Pol Fi Minnesotans United for All Families	\$972 \$750 \$1,722		

Donors of \$500 or More to Constitutional Office, Senate, House of Representatives, and Judicial Candidates, Political Party Units, and Political Committees and Political Funds During 2011 and 2012

Piper, Gretchen				\$1,350			\$1,400
Minnesotans United for All Families	\$1,350	Pobiel, Ron			Poley, Brooks		
	\$1,350	HRCC		\$500	Winthrop & Weinstine PA Political Func		\$500
Pitner, A Kolean				\$500			\$500
Minnesotans United for All Families	\$620	Podobinski, H Virginia			Policinski, Chris		
	\$620	Minnesotans United for All Families		\$599	Minn Business Partnership PAC		\$1,000
Pitner, Kolean				\$599			\$1,000
Our Vote Our Future	\$700	Podratz, Marcia A			Pollatsek, David		
WIN Minnesota Political Action Fund	\$800	Minn Power PAC		\$780	DFL House Caucus		\$700
	\$1,500			\$780			\$700
Pitshcka, Steven		Poferl, Judy M			Polley, John W		
Griffith (Dan) for Judge Committee	\$500	Xcel Energy Employees PAC		\$1,906	Faegre Baker Daniels State-Reg Pol Fi		\$648
	\$500			\$1,906			\$648
Pitt, Brad		Poff, Alan			Polson, Rachel D		
Human Rights Campaign National Marriage Fund	\$100,000	Minn Chamber of Commerce Leadersh Fd		\$1,200	Minn CPAs Public Affairs Committee		\$500
	\$100,000			\$1,200			\$500
Pittman, H. Chris		Pogemiller, Charles Sr			Pomfret, Scott		
Human Rights Campaign National Marriage Fund	\$500	Minnesotans United for All Families		\$500	Minnesotans United for All Families		\$500
	\$500			\$500			\$500
Pladson, T R		Pohlad, Alexandra			Ponto, Michael A		
Minn Hospital PAC	\$520	Minnesotans United for All Families		\$1,000	Faegre Baker Daniels State-Reg Pol Fi		\$1,025
	\$520			\$1,000			\$1,025
Pladson, Terence		Pohlad, Donna			Poole, W Mark		
Minn Hospital PAC	\$500	DFL House Caucus		\$2,500	Minnesotans United for All Families		\$1,000
	\$500	DFL Senate Caucus		\$2,500			\$1,000
Plante, Joseph				\$5,000	Popp, Teri		
Minnesotans United for All Families	\$500	Pohlad, James			Minnesotans United for All Families		\$1,500
	\$500	DFL House Caucus		\$2,500			\$1,500
Platt, Douglas		DFL Senate Caucus		\$2,500	Popp, William		
Our Vote Our Future	\$500	HRCC		\$1,000	HRCC		\$500
	\$500	Minnesotans United for All Families		\$130,000			\$500
Platt, R Douglas		Senate Victory Fund		\$1,000	Poradek, James W		
Minnesotans United for All Families	\$600	Volunteers for (Scott) Dibble		\$500	Faegre Baker Daniels State-Reg Pol Fi		\$1,025
	\$600			\$137,500	Minnesotans United for All Families		\$500
Platzer, Luke		Pohlad, Jim					\$1,525
Human Rights Campaign National Marriage Fund	\$600	Hornstein (Frank) Volunteer Committee		\$500	Portele, Russell		
	\$600			\$500	Minn Realtors Political Action Committe		\$875
Plemel, Judy		Pohlad, Joe					\$875
North Star SFAA-PAC	\$1,200	Minnesotans United for All Families		\$500	Portele, Russell J		
	\$1,200			\$500	Minn Realtors Political Action Committe		\$750
Plimpton, B Susan		Pohlad, Robert					\$750
Minnesotans United for All Families	\$2,050	Minn DFL State Central Committee		\$25,000	Porter, Lovett Christina		
	\$2,050	Minnesotans United for All Families		\$135,000	Minnesotans United for All Families		\$500
Plombon, M Michelle		Our Vote Our Future		\$50,000			\$500
Minnesotans United for All Families	\$685			\$210,000	Portner, Sara E		
	\$685	Pohlad, Robert Christopher			Minn CPAs Public Affairs Committee		\$500
Plotnikoff, Gregory		Minnesotans United for All Families		\$500			\$500
Minnesotans United for All Families	\$500			\$500	Portu, Octavio		
	\$500	Pohlad, William			Rogosheske (Judy) for Senate		\$500
Plunkett, Russ		Minnesotans United for All Families		\$135,000			\$500
CUVOL	\$2,160			\$135,000	Portwood, Barbara		
	\$2,160	Poland, Jerome			Leonard Street and Deinard PAC		\$520
Plunkett, Thomas		Minn Eye PAC		\$520			\$520
Marc Berris for Judge	\$500			\$520	Pottebaum, Dennis		
Minnesotans United for All Families	\$850	Polasky, Catherine			Minn Chamber of Commerce Leadersh Fd		\$600
		Minnesotans United for All Families		\$1,400			\$600

Donors of \$500 or More to Constitutional Office, Senate, House of Representatives, and Judicial Candidates, Political Party Units, and Political Committees and Political Funds During 2011 and 2012

Potter, David		Prahl, Paula J		Pruett, Joanne	\$500
Minnesotans United for All Families	\$15,100	Minn Chamber of Commerce Leadersh Fd	\$2,000	Friends of Vossen (John)	\$500
	\$15,100		\$2,000		\$500
Potter, David B		Pratt, Eric		Pruitt, Dawn H	
Minnesotans United for All Families	\$10,330	Eric Pratt for Minnesota (Senate)	\$3,500	Faegre Baker Daniels State-Reg Pol Fi	\$525
	\$10,330		\$3,500		\$525
Potvin, William R		Pratt, Leonard		Prusak, Thomas	
Minn CPAs Public Affairs Committee	\$1,000	Stout (Stacey) Volunteer Committee	\$500	Minn Hospital PAC	\$525
	\$1,000		\$500		\$525
Poul, Thomas J		Preble, Robin		Pryor, Laurie	
Messerli & Kramer Political Action Corr	\$18,700	Minnesotans United for All Families	\$570	48th Senate District DFL NEW	\$1,775
Senate Victory Fund	\$500		\$570		\$1,775
	\$19,200				
Poulos, Maryann		Press, Ken		Przymus, Charles	
(Diana) Sweeney for Judge	\$1,000	Human Rights Campaign National Marriage Fund	\$1,000	Friends of Minn Nurse Anesthetists	\$500
	\$1,000		\$1,000		\$500
Poulos, Sara A		Priadka, Nickolas		Puffer, James	
RKM&C Fund	\$849	49th Senate District DFL	\$500	Terri Bonoff for State Senate	\$500
	\$849		\$500		\$500
POULTON, DWIGHT		Pribyl, Stephen		Pugh, Lisa R	
DRIVE- Democrat Republican Ind. Vot Edu.	\$840	Minn Hospital PAC	\$500	Faegre Baker Daniels State-Reg Pol Fi	\$1,025
	\$840		\$500		\$1,025
Poulus, Kelly		Price, Joseph M		Puhl, Dan	
(Diana) Sweeney for Judge	\$971	Faegre Baker Daniels State-Reg Pol Fi	\$1,025	Count Them All Properly	\$1,010
	\$971		\$1,025		\$1,010
Powell, Ken		Prill, George		Pulles, Greg	
HRCC	\$3,000	Housley (Karin) For Senate	\$500	Action4Liberty	\$1,000
Minn Business Partnership PAC	\$22,500		\$500		\$1,000
Minn Chamber of Commerce Leadersh Fd	\$2,000	Prill, Sally		Pulles, Gregory	
Minnesotans United for All Families	\$11,000	Housley (Karin) For Senate	\$500	HRCC	\$500
Senate Victory Fund	\$6,000		\$500		\$500
	\$44,500	Pritschet, Marie Terese		Punyko, Arthur	
Powell, Sara Manske		Minnesotans United for All Families	\$810	Minnesotans United for All Families	\$500
Faegre Baker Daniels State-Reg Pol Fi	\$525		\$810		\$500
	\$525	Pritschet, Therese		Purcell, Robert	
Powell, Scott S		Our Vote Our Future	\$559	Friends of Cheryl Avenel-Navara	\$500
Citizens for Justice (Barry) Anderson	\$500		\$559		\$500
	\$500	Pritt, S Bobbi		Pustovar, Thomas	
Powers, David		Minnesotans United for All Families	\$1,000	Minn Power PAC	\$780
Senate Victory Fund	\$500		\$1,000		\$780
	\$500	Pritzker, Fred		Putiak, Mike	
Powers, Jeremy		DFL House Caucus	\$500	Human Rights Campaign National Marriage Fund	\$1,000
4th Congressional District DFL	\$500		\$500		\$1,000
	\$500	Pritzker, Renee B		Pyatt, Jonathan	
Powers, Patrick		Cutter 4 Judge	\$2,000	Human Rights Campaign National Marriage Fund	\$500
MTA PAC	\$610		\$2,000		\$500
	\$610	Prochaska, Patrick		Pylipow, David	
Powers, Patrick D		Minnesotans United for All Families	\$550	48th Senate District RPM NEW	\$500
Minn CPAs Public Affairs Committee	\$600		\$550		\$500
	\$600	Proctor, Mark		Pyrlik, Joseph A.	
Powers, Richard		MAPE-PAC	\$874	Duluth FirePAC	\$520
Minnesotans United for All Families	\$500		\$874		\$520
	\$500	Prokott, Daniel G		Quam, Duane	
Prager, Frank P		Faegre Baker Daniels State-Reg Pol Fi	\$1,025	Quam (Duane) for House Committee	\$946
Xcel Energy Employees PAC	\$848		\$1,025		\$946
	\$848	Pruett, Andrew			
		Friends of Vossen (John)	\$500		

Donors of \$500 or More to Constitutional Office, Senate, House of Representatives, and Judicial Candidates, Political Party Units, and Political Committees and Political Funds During 2011 and 2012

Quillin, Dan Our Vote Our Future	\$680 <u> </u> \$680	Rademacher, William SMART PAC	\$1,000 <u> </u> \$1,000	Randall, Hogan Minn Business Partnership PAC	\$2,500 <u> </u> \$2,500
Quinby, Karen Minnesotans United for All Families	\$1,637 <u> </u> \$1,637	Radermacher, Paul Food PAC of Minn	\$650 <u> </u> \$650	Randall, Maura 1st Congressional District DFL	\$500 <u> </u> \$500
quinlan, janis Janis Quinlan for Senate	\$975 <u> </u> \$975	Radisewitz, Cary Gary Dahms for Minnesota State Sena	\$500 <u> </u> \$500	Randall, Robert Minnesotans United for All Families	\$1,028 <u> </u> \$1,028
Quinlivan, Stephen Leonard Street and Deinard PAC	\$720 <u> </u> \$720	Radloff, Jill R Leonard Street and Deinard PAC	\$620 <u> </u> \$620	Randolph, Brandon Minnesotans United for All Families	\$1,000 <u> </u> \$1,000
Quinn, Sean TRIAL-PAC	\$650 <u> </u> \$650	Radtke, Keith P Faegre Baker Daniels State-Reg Pol Fi	\$1,025 <u> </u> \$1,025	Rangen, Eric Minnesotans United for All Families	\$500 <u> </u> \$500
Quinnell, Mark North Star SFAA-PAC	\$2,400 <u> </u> \$2,400	Radue, Jay CAR, Comm of Auto Retailers	\$1,000 <u> </u> \$1,000	Rani, Susan P ACEC/MN Political Action Committee	\$1,250 <u> </u> \$1,250
Quisberg, Steve Food PAC of Minn	\$1,000 <u> </u> \$1,000	RADZAK, ZACHARY DRIVE- Democrat Republican Ind. Vote Edu.	\$520 <u> </u> \$520	Rank, Brian Health Partners Civic Affairs Council	\$500 <u> </u> \$500
Rabaey, Fred Minnesota For Marriage	\$500 <u> </u> \$500	Raffa, Anne Elissa Minnesotans United for All Families	\$1,050 <u> </u> \$1,050	Ranweiler, Robert J Minn CPAs Public Affairs Committee	\$600 <u> </u> \$600
Rabatin, Jeff Minnesotans United for All Families	\$500 <u> </u> \$500	Rafowitz, M Ken Minnesotans United for All Families	\$2,854 <u> </u> \$2,854	Raphan, Melissa Dorsey Political Fund	\$502 <u> </u> \$502
Rabbers, Lee Jan Minnesotans United for All Families	\$875 <u> </u> \$875	Ragir, S Judith Minnesotans United for All Families	\$2,000 <u> </u> \$2,000	Rapinoe, Megan Human Rights Campaign National Marriage Fund	\$1,000 <u> </u> \$1,000
Rabuse, Dwight Rabuse (Dwight) for Senate	\$500 <u> </u> \$500	Rahn, Melissa DFL House Caucus	\$600 <u> </u> \$600	Raport, A. Vicki Minnesotans United for All Families	\$1,000 <u> </u> \$1,000
Rabuse, Nathalie Marc Berris for Judge	\$500 <u> </u> \$500	Rahn, Melissa DFL Senate Caucus	\$604 <u> </u> \$604	Rapp, Larry McNamar (Jay) for House	\$500 <u> </u> \$500
Rabuse, Sandra Rabuse (Dwight) for Senate	\$500 <u> </u> \$500	Rahn, Melissa Friends of DFL Women	\$500 <u> </u> \$500	Rapp, Linda Minnesotans United for All Families	\$560 <u> </u> \$560
Racciatti, Thomas Minnesotans United for All Families	\$500 <u> </u> \$500	Rainhart, Ann Minnesotans United for All Families	\$550 <u> </u> \$550	Rasch, Michael Minnesota For Marriage	\$500 <u> </u> \$500
Racek, John R Minn CPAs Public Affairs Committee	\$500 <u> </u> \$500	RAJALA, TERRY Chrissis (Barrett) for House	\$500 <u> </u> \$500	Rasch, Mike North Star SFAA-PAC	\$600 <u> </u> \$600
Raddatz, Alissa M Faegre Baker Daniels State-Reg Pol Fi	\$525 <u> </u> \$525	Ramsay, Norma Minnesotans United for All Families	\$650 <u> </u> \$650	Rasmussen, John P HRCC	\$500 <u> </u> \$500
Radecki, T Renee Minnesotans United for All Families	\$1,000 <u> </u> \$1,000	Ramsdell, Mark Minn TruckPAC	\$500 <u> </u> \$500	Rasmussen, Karen Minnesotans United for All Families	\$500 <u> </u> \$500
Radel, Melissa North Star SFAA-PAC	\$2,400 <u> </u> \$2,400	Ramstad, Kathryn Minnesotans United for All Families	\$10,000 <u> </u> \$10,000	Rasmussen, Scott Minnesota For Marriage	\$1,150 <u> </u> \$1,150
RADEMACHER, BRYAN DRIVE- Democrat Republican Ind. Vote Edu.	\$1,575 <u> </u> \$1,575	Rand, Rebecca R DFL House Caucus	\$500 <u> </u> \$500	Rataczak, J Michael Minnesotans United for All Families	\$1,000 <u> </u> \$1,000
		Rand, Rebecca R DFL Senate Caucus	\$1,000 <u> </u> \$1,000		
		Rand, Rebecca R Minnesotans United for All Families	\$2,200 <u> </u> \$3,700		

Donors of \$500 or More to Constitutional Office, Senate, House of Representatives, and Judicial Candidates, Political Party Units, and Political Committees and Political Funds During 2011 and 2012

	\$1,000	Regal, John		Reimche, Jerome	
Ratzlaff LaBeau, Colleen		HRCC	\$2,050	Travis Reimche for House	\$500
Minn Realtors Political Action Committee	\$1,000	St Paul Area Chamber of Commerce P	\$600		\$500
	\$1,000		\$2,650	Reindl, Stephen	
Rauenhorst, Mark		Regan, Shelly		Minnesotans United for All Families	\$1,000
NAIOP Economic Growth Fund	\$1,000	Minnesotans United for All Families	\$1,000		\$1,000
	\$1,000		\$1,000	Reinert, Scott	
Raun, Richard		Reger, Michael		Minn Realtors Political Action Committee	\$1,000
MAFMIC Political Action Committee	\$1,800	Carlson (John) for Senate Committee	\$500		\$1,000
	\$1,800	Carrie Ruud for Senate	\$500	Reinhardt, Mark	
Raymond, Katherine		Howe (John) for Senate	\$500	Minnesotans United for All Families	\$500
Human Rights Campaign National Marriage Fund	\$1,000	Minnesotans for Benjamin Kruse	\$500		\$500
	\$1,000	Pam Wolf for Senate	\$500	Reinhardt, Sarah	
Redleaf, Andrew		Swedin (Vern) for State Senate	\$500	Doepke (Connie) for MN Senate	\$500
Mark Anderson for MN Representative Committee	\$500		\$3,000		\$500
Republican Party of Minn	\$15,000	Regnier, Amy E		Reinhart, Bryon J	
	\$15,500	Elect Albright (Tony) Committee	\$500	Minn CPAs Public Affairs Committee	\$500
Redleaf, Elizabeth			\$500		\$500
Minnesotans United for All Families	\$10,000	Regnier, Dick		Reinhart, Robert R	
	\$10,000	Lois Conroy for Judge	\$2,000	Minnesotans United for All Families	\$500
Redleaf, Lynne			\$2,000		\$500
Mark Anderson for MN Representative Committee	\$500	Regnier, Evelyn		Reinke, Jeffrey	
	\$500	Lois Conroy for Judge	\$2,000	Human Rights Campaign National Marriage Fund	\$500
Redleaf, S Lynne			\$2,000		\$500
Minnesotans United for All Families	\$1,000	Regnier, Todd		Reinke, Randy	
	\$1,000	Elect Albright (Tony) Committee	\$500	Minn Chamber of Commerce Leadersh Fd	\$1,770
Redmond, Lawrence			\$500		\$1,770
2nd Senate District DFL	\$1,500	Reichert, Brent L.		Reinkemer, Jeffrey J.	
5th Senate District DFL NEW	\$500	RKM&C Fund	\$553	Clean Energy PAC of Iberdrola Renewables LLC	\$1,440
7th Senate District DFL	\$1,000		\$553		\$1,440
45th Senate District DFL	\$1,500	Reichow, Marla		Reint, Jacob J	
46th Senate District DFL NEW	\$1,000	Dudley (Michael) for State Senate	\$500	Pine Bend PAC	\$500
50th Senate District DFL	\$1,000		\$500		\$500
52nd Senate District DFL NEW	\$1,200	Reichow, Richard		Reis Jr., Joseph	
64th Senate District DFL	\$1,000	Dudley (Michael) for State Senate	\$500	Minn Realtors Political Action Committee	\$1,500
DFL House Caucus	\$7,500		\$500		\$1,500
DFL Senate Caucus	\$6,750	Reichstein, Richard L		Reis, John	
Minn DFL State Central Committee	\$1,000	Faegre Baker Daniels State-Reg Pol Fi	\$500	Beer PAC-Minn Beer Wholesalers Assn	\$3,988
Minnesotans United for All Families	\$10,000		\$500		\$3,988
Senate Victory Fund	\$750	Reid, Bradford		Reisman, Sean	
WIN Minnesota Political Action Fund	\$1,000	Minnesotans United for All Families	\$1,000	Minnesotans United for All Families	\$598
	\$35,700		\$1,000		\$598
Redmond, Tom		Reid, Catharine		Reistad, Morris Y	
ProtectMyVote.com	\$2,000	Minnesotans United for All Families	\$1,100	Sierra Club Political Committee	\$500
	\$2,000		\$1,100		\$500
Reece, Jim		Reid, Christopher		Reister, Brian	
Cutter 4 Judge	\$500	HRC Minnesota Family Freedom PAC	\$7,500	North Star SFAA-PAC	\$1,200
	\$500		\$7,500		\$1,200
Reed, Maureen		Reiling, William		Reitan, Randi	
Isaacson (Jason) for Minnesota	\$500	Minn Bank State PAC	\$500	Minnesotans United for All Families	\$1,200
	\$500	Minnesota For Marriage	\$1,000		\$1,200
Reedy, Darwin			\$1,500	Rekucki, Esther G	
Senate Victory Fund	\$1,500	Reilly, Joe		Anne M Marcotte Campaign	\$500
	\$1,500	Minn Chamber of Commerce Leadersh Fd	\$500		\$500
		TwinWest Chamber of Commerce PAC	\$2,000		\$500
			\$2,500		

Donors of \$500 or More to Constitutional Office, Senate, House of Representatives, and Judicial Candidates, Political Party Units, and Political Committees and Political Funds During 2011 and 2012

Remele, Constance		HRCC	\$1,100	Ricketts, Laura	
Minnesotans United for All Families	\$5,000	Rice Michels & Walther LLP Political Fi	\$8,420	Human Rights Campaign National	\$5,000
	\$5,000	Senate Victory Fund	\$2,363	Marriage Fund	
			\$16,674	Minnesotans United for All Families	\$25,000
Remele, Lewis		Rice, Christopher			\$30,000
Minnesotans United for All Families	\$1,000	Minnesotans United for All Families	\$500	Ricks, Robert	
Our Vote Our Future	\$1,000		\$500	Minnesotans United for All Families	\$1,500
WIN Minnesota Political Action Fund	\$5,000	Rice, Larry D			\$1,500
	\$7,000	Rice (Larry) for MN Senate	\$3,373	Rico, Joe	
Remele, Lewis A			\$3,373	Valeriano (Melissa) for House	\$500
Minnesotans for Chief Justice Gildea	\$500	Rice, Molly			\$500
	\$500	Minnesotans United for All Families	\$550	Ridderbusch, Gregory L	
Remick, John			\$550	GREAT (Great River Energy Action Te: State)	\$2,230
HRCC	\$1,250	Rice, Scott			\$2,230
Senate Victory Fund	\$2,750	Minnesotans United for All Families	\$525	Rider, Thomas	
	\$4,000		\$525	DFL Senate Caucus	\$850
RENNE, M GREGORY		Rice, Thomas			\$850
IUPAT Political Action Together Pol	\$1,333	Minn Chiropractic Political Action Comr	\$1,000	Riedesel, Paul	
Committee			\$1,000	Minnesotans United for All Families	\$600
	\$1,333	Rice, Tim			\$600
Requet, Edward		Minn Hospital PAC	\$500	Riemersma, A. Jay	
Minn Chiropractic Political Action Comr	\$650		\$500	Phil Hansen for Senate	\$500
	\$650	Rich, Hampton			\$500
Resch, Catherine		Minnesotans United for All Families	\$752	Riemersma, Cara	
Minnesotans United for All Families	\$5,000		\$752	Phil Hansen for Senate	\$500
	\$5,000	Richards, Carver			\$500
Restemayer, Douglas		Metsa (Jason) for House	\$500	Ries, Gary	
Beer PAC-Minn Beer Wholesalers Assn	\$919		\$500	Minn TruckPAC	\$520
	\$919	Richardson, Charles T			\$520
Reuter, Ril		Faegre Baker Daniels State-Reg Pol Fi	\$525	Ries, John M	
Winona County DFL	\$600		\$525	Minn CPAs Public Affairs Committee	\$750
	\$600	Richardson, F. John			\$750
Reuter, Rill A		Human Rights Campaign National	\$550	Riggin, Catherine H	
Jack Krage for Senate	\$500	Marriage Fund	\$550	Scott Dutcher for House	\$500
	\$500	Richardson, Hahn Margaret			\$500
Reynolds, Carol		Minnesotans United for All Families	\$750	Riggin, Richard S	
Minnesotans United for All Families	\$1,000		\$750	Scott Dutcher for House	\$500
	\$1,000	Richey, Jane Sue			\$500
Rhein, Nancy		Minnesotans United for All Families	\$550	Riggs, Sheila	
Minnesotans United for All Families	\$1,000		\$550	womenwinning State PAC	\$1,250
	\$1,000	Richey, Kent E			\$1,250
Rhoton, E. Nathan		Faegre Baker Daniels State-Reg Pol Fi	\$1,025	Riley, A Meg	
Human Rights Campaign National	\$550		\$1,025	Minnesotans United for All Families	\$612
Marriage Fund	\$550	Rick, Dennis			\$612
Rial, Sergio		Committee to Elect Oberloh (Alan)	\$500	Riley, Daniel	
HRC Minnesota Family Freedom PAC	\$1,000		\$500	48th Senate District RPM NEW	\$750
	\$1,000	Rick, Julie			\$750
Ribbens, Tim A		Committee to Elect Oberloh (Alan)	\$500	Riley, John	
Minn CPAs Public Affairs Committee	\$500		\$500	Multi Housing Political Action Committe	\$1,000
	\$500	Ricke, Megan			\$1,000
RICCI, LINDA		Minnesotans United for All Families	\$500	Riley, Michael	
DRIVE- Democrat Republican Ind. Votr	\$720		\$500	Human Rights Campaign National	\$500
Edu.		Rickert, James		Marriage Fund	\$500
	\$720	Minnesotans United for All Families	\$550	Riley, Peter	
Rice, Brian			\$550	DFL House Caucus	\$750
8th Congressional District DFL	\$500			DFL Senate Caucus	\$500
DFL House Caucus	\$2,691				
DFL Senate Caucus	\$1,600				

Donors of \$500 or More to Constitutional Office, Senate, House of Representatives, and Judicial Candidates, Political Party Units, and Political Committees and Political Funds During 2011 and 2012

Our Vote Our Future	\$1,000	Rixmann, Mary		Roberts-Salter, Candy	
TRIAL-PAC	\$1,800	HRCC	\$15,000	Minnesotans United for All Families	\$1,879
	\$4,050		\$15,000		\$1,879
Rindal, Chad C.		Rixmann, Melanie		Robinson, Brian	
Duluth FirePAC	\$520	Elect Albright (Tony) Committee	\$500	Minnesotans United for All Families	\$660
	\$520	Eric Pratt for Minnesota (Senate)	\$500		\$660
			\$1,000		
Ring, Abigail		Rizzolo, Vicky A		Robinson, David	
Eken (Kent) for State Senate District 4	\$500	HRCC	\$500	Minnesotans United for All Families	\$1,000
	\$500		\$500		\$1,000
Ringhand, Scott		Robbins, Andy		Roche, William J.	
Minnesotans United for All Families	\$500	Duluth FirePAC	\$520	Minn Chamber of Commerce Leadersh Fd	\$500
	\$500		\$520		\$500
Rippke, Jon A		Robbins, Charles		Rochel, Brian	
ACEC/MN Political Action Committee	\$500	Minnesota For Marriage	\$1,000	Minnesotans United for All Families	\$680
	\$500		\$1,000		\$680
Risch, Therace		Robbins, Daniel		Rockwell, Winthrop	
Minnesotans United for All Families	\$1,210	Minnesotans United for All Families	\$500	Faegre Baker Daniels State-Reg Pol Fi	\$1,025
	\$1,210		\$500	Minnesotans United for All Families	\$1,350
Risch, Troy		Roberge, Raymond			\$2,375
HRCC	\$500	Human Rights Campaign National Marriage Fund	\$500	Rockwood, Linda L	
	\$500		\$500	Faegre Baker Daniels State-Reg Pol Fi	\$1,025
Risk, April J		Roberg-Perez, Sharon			\$1,025
Faegre Baker Daniels State-Reg Pol Fi	\$525	Minnesotans United for All Families	\$750	Rodriguez, M Margaret	
	\$525		\$750	Minnesotans United for All Families	\$1,250
Rissman, Joshua		Robert, Janet			\$1,250
Minnesotans United for All Families	\$636	Al Doty Campaign Committee	\$500	Rodriguez, Regina M	
	\$636	Committee to Elect Oberloh (Alan)	\$500	Faegre Baker Daniels State-Reg Pol Fi	\$1,025
Ristad, Donald		Eken (Kent) for State Senate District 4	\$500		\$1,025
HRC Minnesota Family Freedom PAC	\$500	Senator (LeRoy) Stumpf Reelection Committee	\$500	Roehl, Dean	
Minnesotans United for All Families	\$810	Suss (Ted) for Senate Committee	\$500	Human Rights Campaign National Marriage Fund	\$500
	\$1,310	Volunteers for Schroeder (Shannon)	\$500		\$500
			\$3,000	Roehl, Lee	
Ritchart, James		Roberts, Christine		HRC Minnesota Family Freedom PAC	\$500
DFL House Caucus	\$600	Minnesotans United for All Families	\$1,000		\$500
	\$600		\$1,000	Roehl, Nicholas	
Ritchey, Craig		Roberts, Daryl		44th Senate District RPM NEW	\$670
Dorsey Political Fund	\$574	Minnesota For Marriage	\$1,000		\$670
	\$574		\$1,000	Roehrenbach, Jim	
Ritchie, Dennis L		Roberts, Lauri A		North Star SFAA-PAC	\$1,840
Minn CPAs Public Affairs Committee	\$550	Minneapolis CPAs Public Affairs Committee	\$625		\$1,840
	\$550		\$625	Roemer, C. Mary	
Ritchie, Juleen		Roberts, Sue		Human Rights Campaign National Marriage Fund	\$750
Independence Party of Minn	\$2,500	Minnesotans United for All Families	\$500		\$750
	\$2,500		\$500	Roen, Randolph Erick	
Ritten, Andrew J		Roberts, William L		Minnesotans United for All Families	\$560
Faegre Baker Daniels State-Reg Pol Fi	\$1,025	Faegre Baker Daniels State-Reg Pol Fi	\$1,025		\$560
	\$1,025		\$1,025	Roenigk, Randall	
Rivet, Jeannine		Roberts, Woodrow T		Stallman (Patrick) for Minnesota House	\$500
Minn Business Partnership PAC	\$7,500	Faegre Baker Daniels State-Reg Pol Fi	\$1,025		\$500
	\$7,500		\$1,025	Roering, Betsy	
Rixmann, Brad		Robertson, A. Mark		WIN Minnesota Political Action Fund	\$500
35th Senate District RPM	\$1,290	Human Rights Campaign National Marriage Fund	\$500		\$500
Elect Albright (Tony) Committee	\$500		\$500	Roering, J Kenneth	
Eric Pratt for Minnesota (Senate)	\$500			Minnesotans United for All Families	\$1,000
HRCC	\$74,380				\$1,000
Republican Party of Minn	\$120,200				
Senate Victory Fund	\$47,848				
	\$244,718				

Donors of \$500 or More to Constitutional Office, Senate, House of Representatives, and Judicial Candidates, Political Party Units, and Political Committees and Political Funds During 2011 and 2012

Rogers, Fred		Rominski, Dan		Rosenbaum, Robert A	\$3,750
Minnesotans United for All Families	\$735	Housley (Karin) For Senate	\$500	Cutter 4 Judge	\$500
	\$735		\$500	Dorsey Political Fund	\$977
Rogers, John		Rominski, Kari			\$1,477
Minnesotans United for All Families	\$5,500	Housley (Karin) For Senate	\$500	Rosenberg, Brian	
	\$5,500	VOICES of Conservative Women State PAC	\$500	Minnesotans United for All Families	\$1,000
Rogosheske, Paul			\$1,000		\$1,000
Committee to Re-Elect Judge Kathryn Messerich	\$717	Rompola, Randolph R		Rosenblatt, Samuel	
Metzen (James) Re-election Committee	\$500	Faegre Baker Daniels State-Reg Pol Fi	\$525	Minnesotans United for All Families	\$2,500
	\$1,217		\$525		\$2,500
Rogustad, Matthew		Rongstad, James		Rosenstein, Hanan	
Minnesotans United for All Families	\$1,760	Libertarian Party of Minn	\$742	Minnesotans United for All Families	\$5,000
	\$1,760		\$742		\$5,000
Rohloff, Jessica		Roohan, Patrick		Rosenstiel, Patrick	
Rohloff (Jessica) Election Committee	\$822	DFL House Caucus	\$1,675	HRCC	\$500
	\$822	DFL Senate Caucus	\$800		\$500
Rohloff, Michael			\$2,475	Rosenthal, Mark	
FEAPAC - MINN	\$500	Rooney, Stacy		CAR, Comm of Auto Retailers	\$600
	\$500	Minnesotans United for All Families	\$625		\$600
Roise, John			\$625	Rosenthal, Paul	
Minnesota For Marriage	\$5,000	Roongta, Deepa		Minnesotans United for All Families	\$550
	\$5,000	Minnesotans United for All Families	\$500		\$550
Roisum, Joan			\$500	Rosholt, Stephen C	
North Star SFAA-PAC	\$2,400	Rosati, Heidi		Faegre Baker Daniels State-Reg Pol Fi	\$500
	\$2,400	Hospitality Political Action Committee	\$2,625		\$500
Rolfer, Joseph			\$2,625	Rosier, George	
MAPE-PAC	\$1,040	Rose, Emily		Minnesotans United for All Families	\$500
	\$1,040	Minnesotans United for All Families	\$1,250		\$500
ROLFZEN, VANCE			\$1,250	Roskowiak, Randy	
DRIVE- Democrat Republican Ind. Vote Edu.	\$700	Rose, Mary		Joe McDonald for State Rep	\$500
	\$700	Committee to Elect Yvonne Selcer	\$500	Wright County RPM	\$4,000
Rollin, Mike			\$500		\$4,500
Minnesotans United for All Families	\$620	Rose, Stephen		Roskowiak, Sandy	
	\$620	Minnesotans United for All Families	\$2,500	Joe McDonald for State Rep	\$500
Roloff, Becky			\$2,500		\$500
Minnesotans United for All Families	\$1,100	Rose, Susan		Rosow, Michael	
	\$1,100	Minnesotans United for All Families	\$500	Winthrop & Weinstine PA Political Func	\$500
Roloff, Mark			\$500		\$500
Minnesotans United for All Families	\$500	Rosen, Thomas		Ross, Barbara M	
	\$500	Citizens for Justice (Barry) Anderson	\$2,000	Best & Flanagan Political Fund	\$558
Rolph, David		Minnesotans United for All Families	\$2,000		\$558
Minnesota For Marriage	\$500		\$4,000	Ross, Jeff	
	\$500	Rosen, Tom		Minnesotans United for All Families	\$14,500
Romaniuk, Mark J		Howe (John) for Senate	\$500		\$14,500
Faegre Baker Daniels State-Reg Pol Fi	\$525	HRCC	\$25,000	Rosser, Brian	
	\$525	Minn Business Partnership PAC	\$8,500	Catholics for Marriage Equality MN	\$500
Romans, J Lawrence		Republican Party of Minn	\$22,500		\$500
Minnesotans United for All Families	\$500	Senate Victory Fund	\$10,000	Roston, David	
	\$500	VOICES of Conservative Women State PAC	\$10,000	Marc Berris for Judge	\$1,000
Romans, John			\$76,500		\$1,000
Minnesotans United for All Families	\$500	Rosenauer, David		Rotenberg, Amy	
	\$500	Minnesotans United for All Families	\$5,000	womenwinning State PAC	\$1,540
Romero, Yvonne			\$5,000		\$1,540
Minnesotans United for All Families	\$500	Rosenbaum, Robert		Roth, Allan	
	\$500	DFL Senate Caucus	\$500	Choice in Minnesota Health Care	\$1,000
		Minnesotans United for All Families	\$3,250		\$1,000

Donors of \$500 or More to Constitutional Office, Senate, House of Representatives, and Judicial Candidates, Political Party Units, and Political Committees and Political Funds During 2011 and 2012

Roth, Tim			\$525	Ruohonen, Richard	
Beer PAC-Minn Beer Wholesalers Assn	\$1,000	Rozycski, Margaret		DFL House Caucus	\$1,000
	\$1,000	Our Vote Our Future	\$750	DFL Senate Caucus	\$500
			\$750	TRIAL-PAC	\$4,335
Rothberg, Faith		Rubenstein, Andrea			\$5,835
Minnesotans United for All Families	\$1,885	Minnesotans United for All Families	\$1,122	Rush, Steven G	
	\$1,885		\$1,122	Minn Chamber of Commerce Leadersh Fd	\$1,350
Rothe, Peter		Rubenstein, Joseph		MN Retailers IMPACT	\$555
Minnesotans United for All Families	\$750	Friends of Audrey Britton	\$500		\$1,905
	\$750		\$500	Rusinko, Michael	
Rother, Joshua		Rubin, Jim		Minn Business Partnership PAC	\$1,250
MEDPAC Minn Medical Political Action Comm	\$500	Multi Housing Political Action Committe	\$999		\$1,250
	\$500		\$999	Russ, A. John IV	
Rotman, Jill		Rubin, Paul		Human Rights Campaign National Marriage Fund	\$1,000
Minnesotans United for All Families	\$500	CAR, Comm of Auto Retailers	\$1,000		\$1,000
	\$500	Minnesotans United for All Families	\$515	Russell, D Michael	
Rouillard, Robbin			\$1,515	Minnesotans United for All Families	\$620
Minnesotans United for All Families	\$500	Rubin, Steven			\$620
	\$500	Leonard Street and Deinard PAC	\$620	Russell, Marcus	
Roumell, Lisa			\$620	Minnesotans United for All Families	\$597
Minnesotans United for All Families	\$750	Rubinger, Bruce			\$597
	\$750	Multi Housing Political Action Committe	\$1,500	Russell, Mary	
Rousey, Steven			\$1,500	Minnesotans United for All Families	\$800
MOHPA PAC	\$4,300	Ruble, Matt			\$800
	\$4,300	ACEC/MN Political Action Committee	\$500	Russell, Todd	
Routman, Brent			\$500	Minnesotans United for All Families	\$870
Lawyers Public Affairs Commission (LawPAC)	\$500	Ruble, Philip			\$870
	\$500	Minnesotans United for All Families	\$782	Ruth, Connie	
Rowan, Randy			\$782	HRCC	\$500
CWA COPE PCC	\$784	Ruch, E Mary			\$500
	\$784	Minnesotans United for All Families	\$1,050	Ruth, Marie Anita	
Rowe, A Kim			\$1,050	Minnesotans United for All Families	\$1,350
Minnesotans United for All Families	\$1,000	Rude, Bryan			\$1,350
	\$1,000	Minn Bank State PAC	\$1,000	Rutkowski, John Kevin	
Rowen, Robyn			\$1,000	Minnesotans United for All Families	\$600
DFL House Caucus	\$1,000	Rudeck, Allan S.			\$600
DFL Senate Caucus	\$1,250	Minn Power PAC	\$1,040	Rutstein, Harold	
Friends of DFL Women	\$500		\$1,040	HRCC	\$1,450
HRCC	\$1,350	Ruffier, John			\$1,450
Senate Victory Fund	\$1,000	Human Rights Campaign National Marriage Fund	\$500	Rutstein, Harriette	
	\$5,100		\$500	Joe Hoppe Volunteer Committee	\$500
Rowen, Vernon		Ruggles, Steven			\$500
Ann Rest for Senate Committee	\$500	DFL House Caucus	\$3,000	Rutter, L. Jeffrey	
	\$500	DFL Senate Caucus	\$4,000	Minnesotans United for All Families	\$740
Rowett, Chris			\$7,000		\$740
Campaign Committee for Constitutiona Republic (Timothy Utz)	\$500	Ruhland, Kathleen S		Ruttger, Chris J	
	\$500	Faegre Baker Daniels State-Reg Pol Fi	\$648	Hospitality Political Action Committee	\$572
Rowett, Ruth			\$648		\$572
Campaign Committee for Constitutiona Republic (Timothy Utz)	\$500	Rukavina, Ida		Ruttley, James	
	\$500	Minnesotans United for All Families	\$635	Minnesotans United for All Families	\$525
Rowley, Michael			\$635		\$525
Senate Victory Fund	\$500	Runyon, Charles		Rutzick, Ryan L.	
	\$500	Housley (Karin) For Senate	\$500	St Paul Area Chamber of Commerce P	\$500
Roy, Daniel R			\$500		\$500
Faegre Baker Daniels State-Reg Pol Fi	\$525	Runyon, Shannon		Ruud, Caroline L	
		Housley (Karin) For Senate	\$500	Senate Victory Fund	\$750
			\$500		

Donors of \$500 or More to Constitutional Office, Senate, House of Representatives, and Judicial Candidates, Political Party Units, and Political Committees and Political Funds During 2011 and 2012

	\$750	Safar, Jack		Sampson, Curtis	
Ryan, Robert		Dominium Political Fund	\$3,680	DFL House Caucus	\$2,500
Action4Liberty	\$500		\$3,680	DFL Senate Caucus	\$2,600
	\$500	Saffert, John S		Fillmore County RPM	\$500
Ryan, Bob		Kiffmeyer (Mary) for Senate Committee	\$500	HRCC	\$5,800
David Dill for MN Dist 3A	\$500		\$500	Minnesotans for Racino PAC	\$6,500
	\$500	Saggau, David J		Senate Victory Fund	\$8,500
Ryan, Dennis		Citizens for Denny McNamara	\$500		\$26,400
Faegre Baker Daniels State-Reg Pol Fi	\$1,025	GREAT (Great River Energy Action Te	\$6,500	Sampson, Ellen	
Minnesotans United for All Families	\$500	State)	\$7,000	Leonard Street and Deinard PAC	\$520
Stevenson (Taylor) for Minnesota	\$500			Minnesotans United for All Families	\$900
	\$2,025	Sagissor, Thomas			\$1,420
Ryan, James		Minnesotans United for All Families	\$500	Sampson, Randall	
TRIAL-PAC	\$600		\$500	DFL Senate Caucus	\$1,000
	\$600	Sala, Michael		HRCC	\$1,680
Ryan, Kevin		Minnesotans United for All Families	\$745	Senate Victory Fund	\$1,500
Beer PAC-Minn Beer Wholesalers Assn	\$7,000		\$745		\$4,180
	\$7,000	Salchert, Michael		Samuelson, Catherine	
Ryan, Lori		Rice Michels & Walther LLP Political Fi	\$1,921	Minnesotans United for All Families	\$657
Joe Hoppe Volunteer Committee	\$500		\$1,921		\$657
	\$500	Saldin, Paul		Samuelson, Thomas	
Ryan, Mark		Minnesota For Marriage	\$1,000	Minn Eye PAC	\$520
Road PAC of Minn	\$900		\$1,000		\$520
	\$900	Saleh, Nizar		Sand, Leo	
Ryan, Pat		Vote NOvember 6	\$865	HRCC	\$7,000
Minn Business Partnership PAC	\$2,500		\$865	Senate Victory Fund	\$5,000
	\$2,500	Saliterman, Mark			\$12,000
Ryan, Patrick		CAR, Comm of Auto Retailers	\$600	Sandberg, Christopher K	
Minn Business Partnership PAC	\$5,000		\$600	Lockridge Grindal Nauen PLLP State F	\$1,850
	\$5,000	Salmela, Lawrence		Fnd	\$1,850
Ryan, Robert		Minnesotans United for All Families	\$500		\$1,850
DFL Senate Caucus	\$700		\$500	Sandberg, Leslie	
	\$700	Salmen, Bob		Minnesotans United for All Families	\$510
Rykken, Ron		Human Rights Campaign National	\$500		\$510
Hospitality Political Action Committee	\$508	Marriage Fund	\$500	Sande, Gary	
	\$508	Salmon, Christine M		Minnesotans United for All Families	\$500
Ryland, Kimberly		53rd Senate District RPM	\$1,400		\$500
Minnesota For Marriage	\$2,250		\$1,400	Sandeen, Cheryl	
	\$2,250	Salon, Thomas Charles		Minnesotans United for All Families	\$10,000
Rysdahl, Dennis		Minnesotans United for All Families	\$500		\$10,000
DFL Senate Caucus	\$1,700		\$500	Sandell, Sandra	
	\$1,700	Salsbery, Meredith		Minnesotans United for All Families	\$1,227
Saad, George		Minnesotans United for All Families	\$504		\$1,227
Minnesotans United for All Families	\$4,750		\$504	Sanders, J Sheva	
	\$4,750	Salwei, Kelly M		Minnesotans United for All Families	\$1,000
Saario, Terry		Minn CPAs Public Affairs Committee	\$600		\$1,000
Minnesotans United for All Families	\$750		\$600	Sanders, Jay M	
	\$750	Sam, Kenneth G		Faegre Baker Daniels State-Reg Pol Fi	\$525
Sabo, Martin		Dorsey Political Fund	\$690		\$525
DFL House Caucus	\$1,500		\$690	Sanders, Sheva	
	\$1,500	Samad, Tariq		Leonard Street and Deinard PAC	\$820
Sabre, John		Minnesotans United for All Families	\$500	Minnesotans United for All Families	\$500
Citizens for Justice (Barry) Anderson	\$1,000		\$500		\$1,320
	\$1,000	Samargia, Jerry		Sanders, Thomas	
Sachs, Andrea		Minn DFL State Central Committee	\$37,500	Leonard Street and Deinard PAC	\$820
Minnesotans United for All Families	\$565		\$37,500	Minnesotans United for All Families	\$1,700
	\$565				\$2,520

Donors of \$500 or More to Constitutional Office, Senate, House of Representatives, and Judicial Candidates, Political Party Units, and Political Committees and Political Funds During 2011 and 2012

Sanders, Timothy Tim Sanders Volunteer Committee	\$761	Sauer, Gina Minnesotans United for All Families	\$550	Scanlan, Timothy Minn Chamber of Commerce Leadersh Fd	\$500
	\$761		\$550		\$500
Sanderson, Don North Star SFAA-PAC	\$550	Saul, Kristine Polly Minnesotans United for All Families	\$500	Scanlon, Christopher G Faegre Baker Daniels State-Reg Pol Fi	\$525
	\$550		\$500		\$525
Sandoval, Lawrence CWA COPE PCC	\$905	Sauvageot, L. Kim Minnesotans United for All Families	\$1,070	Scarborough, T. Patrick Human Rights Campaign National Marriage Fund	\$1,750
	\$905		\$1,070		\$1,750
Sandy, Kathy Minnesotans United for All Families	\$600	Savage, Dan Minnesotans United for All Families	\$5,000	Schaaf, David Friends of Schaaf (David)	\$2,000
	\$600		\$5,000		\$2,000
Sanford, Jean Voter ID for MN	\$545	Savage, John MOHPA PAC	\$4,300	Schabel, Tom Minn Chamber of Commerce Leadersh Fd	\$8,710
	\$545		\$4,300		\$8,710
Sanford, Paul MEDPAC Minn Medical Political Action Comm	\$500	Savin, Mark D Faegre Baker Daniels State-Reg Pol Fi	\$500	Schachtman, Steven Multi Housing Political Action Committe	\$9,227
	\$500		\$500		\$9,227
Sanft, Paul Campaign Fund for John Bacon	\$500	Sawalich, Brandon Freedom Club State PAC	\$3,000	Schadow, Mark TwinWest Chamber of Commerce PAC	\$600
	\$500		\$3,000		\$600
Sanger, Stephen Citizens for Justice (Barry) Anderson HRCC	\$1,000	Sawyer Chell, Natalie Beer PAC-Minn Beer Wholesalers Assn	\$567	Schafer, Alan L Minn CPAs Public Affairs Committee	\$975
Minnesotans United for All Families	\$7,000		\$567		\$975
ProtectMyVote.com	\$6,000	Sawyer, Chris Minn Chamber of Commerce Leadersh Fd	\$2,725	Schansberg, Tone Diana Minnesotans United for All Families	\$710
	\$24,000		\$2,725		\$710
Santini, John Minnesota For Marriage	\$500	Sawyer, Christopher Beer PAC-Minn Beer Wholesalers Assn	\$2,771	Schaps, James Chisago County RPM	\$1,114
	\$500		\$2,771		\$1,114
Santini, Trish Minnesotans United for All Families	\$675	Sawyer, James Dudley (Michael) for State Senate	\$500	Scharber, Florence Minnesota For Marriage	\$1,070
	\$675		\$500		\$1,070
Sartain, Jeffrey Minnesotans United for All Families	\$2,250	Saxon, Michael CAR, Comm of Auto Retailers	\$1,250	Scharber, Peter Minn Family Council Marriage Protectic Fund	\$5,000
	\$2,250		\$1,250	Minnesota For Marriage	\$20,000
Sartoris, Martha Wright Friends of Jerry McCarter	\$500	Say, Kathleen Minnesota For Marriage	\$500		\$25,000
	\$500		\$500	Schaub, Jim Minnesotans United for All Families	\$865
Sartoris, Robert Friends of Jerry McCarter	\$500	Sayles-Belton, Sharon Terra Cole for State Representative	\$500		\$865
	\$500		\$500	Schaub, Thomas MAPE-PAC	\$510
Sarvela, Leonard Minn Realtors Political Action Committe	\$500	Sborov, Mark MOHPA PAC	\$4,300		\$510
	\$500		\$4,300	Scheel, Eileen Phil Hansen for Senate	\$500
Satnan, Gary (Joseph) Koch for MN Legislature Independence Party of Minn	\$500	Scallen, Anne Eileen Minnesotans United for All Families	\$525		\$500
	\$3,700		\$525	Scheel, Steve Citizens for Justice (Barry) Anderson	\$1,000
	\$4,200	Scallen, Eileen A Minnesotans United for All Families	\$1,300		\$500
Satori, Dia womenwinning State PAC	\$600		\$1,300	Clay County RPM	\$5,000
	\$600	Scallen, Timothy Minnesotans United for All Families	\$500	HRCC	\$5,000
Satovich, Sydney Minnesotans United for All Families	\$500		\$500	Phil Hansen for Senate	\$500
	\$500	SCALZE, BEV M. Bev Scalze Volunteer Committee (Sen:	\$1,300		\$7,000
			\$1,300	Scheffler, Lenor A Best & Flanagan Political Fund	\$750

Donors of \$500 or More to Constitutional Office, Senate, House of Representatives, and Judicial Candidates, Political Party Units, and Political Committees and Political Funds During 2011 and 2012

	<u>\$750</u>		<u>\$500</u>	Schmidt, William	
Scheid, Cynthia K		Schiltz, John		Minn Chamber of Commerce Leadersh	\$650
Minn CPAs Public Affairs Committee	\$500	Hospitality Political Action Committee	\$935	Fd	
	<u>\$500</u>		<u>\$935</u>		<u>\$650</u>
Scheiderer, Patrick A		Schiming, Richard C		Schmiedel, A Edward	
Faegre Baker Daniels State-Reg Pol Fi	\$525	19th Senate District DFL NEW	\$510	Minnesotans United for All Families	\$1,050
	<u>\$525</u>		<u>\$510</u>		<u>\$1,050</u>
Scheidnes, Jane		Schimmel, Rodney		Schmip, Larry	
Minnesotans United for All Families	\$1,015	Minn Realtors Political Action Committe	\$1,620	GREAT (Great River Energy Action Te: State)	\$1,300
	<u>\$1,015</u>		<u>\$1,620</u>		<u>\$1,300</u>
Schellhas, Jane S		Schindele, Mark		Schmit, Marcus	
HRCC	\$500	Minnesotans United for All Families	\$1,000	Schmit (Matt) for Senate	\$500
	<u>\$500</u>		<u>\$1,000</u>		<u>\$500</u>
Schenian, Dale		Schindelman, Laura		Schmit, Paul	
DFL House Caucus	\$500	Minnesotans United for All Families	\$10,000	Schmit (Matt) for Senate	\$500
DFL Senate Caucus	\$500		<u>\$10,000</u>		<u>\$500</u>
HRCC	\$1,200	Schintzius, David		Schmit, Peter A.	
Senate Victory Fund	\$700	Human Rights Campaign National Marriage Fund	\$1,000	RKM&C Fund	\$553
	<u>\$2,900</u>		<u>\$1,000</u>		<u>\$553</u>
Scher, Susie		Schirmer, Craig		Schmit, Rae Lynn	
Minnesotans United for All Families	\$500	Minn DFL State Central Committee	\$10,000	Schmit (Matt) for Senate	\$500
	<u>\$500</u>		<u>\$10,000</u>		<u>\$500</u>
Scherer, Nancy		Schlaak, Dean Brian		Schmit, Robert	
Minnesotans United for All Families	\$1,095	HRC Minnesota Family Freedom PAC	\$10,000	Lockridge Grindal Nauen PLLP State P Fnd	\$1,060
	<u>\$1,095</u>	Human Rights Campaign National Marriage Fund	\$1,000		<u>\$1,060</u>
Schiel, Tina		Minnesotans United for All Families	\$690	Schmitt, Bill	
Minn Chamber of Commerce Leadersh Fd	\$1,530		<u>\$11,690</u>	Minn Chamber of Commerce Leadersh Fd	\$725
	<u>\$1,530</u>	Schleider, Alexandre			<u>\$725</u>
Schierholz, William Tom		Human Rights Campaign National Marriage Fund	\$550	Schmitt, Dan	
Minnesotans United for All Families	\$705		<u>\$550</u>	Friends of MN School Bus Operators A	\$500
	<u>\$705</u>	Schlesinger, Lisa			<u>\$500</u>
Schiferl, Wayne T		Minnesotans United for All Families	\$705	Schmitt, Travis	
Minn CPAs Public Affairs Committee	\$500		<u>\$705</u>	Minn Dental Political Action Committee	\$500
	<u>\$500</u>	Schlesinger, N Denise			<u>\$500</u>
Schiffler, Carrie		Minnesotans United for All Families	\$600	Schmitz, Mark	
Friends of MN School Bus Operators A	\$575		<u>\$600</u>	North Star SFAA-PAC	\$2,400
	<u>\$575</u>	Schlie, Alice			<u>\$2,400</u>
Schiffler, Jim		Waseca County RPM	\$500	Schmitz, Michael	
Friends of MN School Bus Operators A	\$575		<u>\$500</u>	Minnesota For Marriage	\$1,001
	<u>\$575</u>	Schmid, Larry L			<u>\$1,001</u>
Schiffler, Josh		GREAT (Great River Energy Action Te: State)	\$1,300	Schmitz, Stephen	
Friends of MN School Bus Operators A	\$625		<u>\$1,300</u>	Minnesota For Marriage	\$2,500
	<u>\$625</u>	Schmidt, Dennis L			<u>\$2,500</u>
Schiffler, Tasha		Minn CPAs Public Affairs Committee	\$550	Schmitz, Tom	
Friends of MN School Bus Operators A	\$625		<u>\$550</u>	North Star SFAA-PAC	\$1,100
	<u>\$625</u>	Schmidt, Diane M			<u>\$1,100</u>
Schiller, F Rebecca		Minn Business Partnership PAC	\$1,000	Schnarr, Susan	
Minnesotans United for All Families	\$500	Minn Chamber of Commerce Leadersh Fd	\$1,105	Multi Housing Political Action Committe	\$3,285
	<u>\$500</u>	Pine Bend PAC	\$500		<u>\$3,285</u>
Schilling, Hugh Jr			<u>\$2,605</u>	Schneider, Brian	
Senate Victory Fund	\$3,000	Schmidt, Steve		Minnesotans United for All Families	\$5,000
	<u>\$3,000</u>	Action4Liberty	\$2,000		<u>\$5,000</u>
Schilmoeller, Alan			<u>\$2,000</u>	Schneider, Eric	
Minn Hospital PAC	\$773			Minnesotans United for All Families	\$500
	<u>\$773</u>				<u>\$500</u>
Schilmoeller, John					
Minnesotans United for All Families	\$500				

Donors of \$500 or More to Constitutional Office, Senate, House of Representatives, and Judicial Candidates, Political Party Units, and Political Committees and Political Funds During 2011 and 2012

Schneider, L Amy			\$2,400	Schultz, M.D., Paul E.	
Minnesotans United for All Families	\$1,395	Schreiber, William H		Schultz (John) Volunteer Committee	\$500
	\$1,395	3rd Senate District DFL NEW	\$500		\$500
Schneider, Roberta			\$500	Schultz, Rick	
Citizens to Elect Kathy Busch	\$500	Schreifels, Donald B		Minn Bank State PAC	\$690
	\$500	Choice in Minnesota Health Care	\$1,000		\$690
Schneider, Ronald			\$1,000	Schultz, Robert	
DFL House Caucus	\$500	Schreter, A Lee		Minnesota For Marriage	\$5,000
	\$500	Human Rights Campaign National Marriage Fund	\$500		\$5,000
Schnell, Brian B			\$500	Schultz, Susan	
Faegre Baker Daniels State-Reg Pol Fi	\$500	Schreurs, L Raymond		Schultz (John) Volunteer Committee	\$500
	\$500	Minnesotans United for All Families	\$750		\$500
Schnell, William			\$750	Schulz, Paul	
7A House District RPM	\$500	Schroeder, James		Minnesotans United for All Families	\$600
Citizens for Justice (Barry) Anderson	\$500	Minn Chamber of Commerce Leadersh Fd	\$1,200		\$600
	\$1,000		\$1,200	Schumacher, Adam	
Schnelli, Robert L		Schroeder, Justin		Minn Green Industry Political Action Committee	\$500
Faegre Baker Daniels State-Reg Pol Fi	\$1,025	Minnesotans United for All Families	\$8,447		\$500
	\$1,025		\$8,447	Schumacher, Dean	
Schnitzen, Jeanne		Schroeder, Kurt M		Minn Green Industry Political Action Committee	\$1,000
Minnesotans United for All Families	\$707	Minn CPAs Public Affairs Committee	\$500		\$1,000
	\$707		\$500	Schumacher, Don	
Schober, Mark		Schroeder, Robert		Minn Chamber of Commerce Leadersh Fd	\$2,300
Minn Power PAC	\$520	Senate Victory Fund	\$750		\$2,300
	\$520		\$750	Schumacher, Ed G.	
Schoeberl, Anthony		Schroeder, Robert A		Duluth FirePAC	\$520
Chisago County RPM	\$560	Minnesotans for Chief Justice Gildea	\$800		\$520
	\$560		\$800	Schumacher, Russ	
Schoen, Kenneth J		Schroeder, Steven		Minn Power PAC	\$520
Minnesota For Marriage	\$500	Minnesotans United for All Families	\$770		\$520
	\$500		\$770	Schumacher, Trent	
Schoenborn, Brian		Schroeder, Thomas S		Minn Green Industry Political Action Committee	\$1,000
Leonard Street and Deinard PAC	\$1,320	Faegre Baker Daniels State-Reg Pol Fi	\$1,025		\$1,000
	\$1,320		\$1,025	Schumeister, Steven	
Schoephoerster, George		Schroeer, William		RKM&C Fund	\$1,358
MEDPAC Minn Medical Political Action Comm	\$700	Minnesotans United for All Families	\$535		\$1,358
	\$700		\$535	Schumocher, Adam	
Schoeppach, Angela		Schroer, James		Minn Green Industry Political Action Committee	\$500
Minnesotans United for All Families	\$500	Joe McDonald for State Rep	\$500		\$500
	\$500		\$500	Schutte, Dee	
Scholl, Thomas		Schroetter, Randy		Minn Chamber of Commerce Leadersh Fd	\$600
HRCC	\$500	DFL Senate Caucus	\$1,000		\$600
	\$500		\$1,000	Schutte, Marlin	
Schomacker, Joe R		SCHRUNK, DAVID		Minn Chamber of Commerce Leadersh Fd	\$600
(Joe) Schomacker Volunteer Committe	\$1,165	DRIVE- Democrat Republican Ind. Votr Edu.	\$1,575		\$600
	\$1,165		\$1,575	Schutz, Erik	
Schott, Bernie		Schuh, David A		Doepke (Connie) for MN Senate	\$500
Beer PAC-Minn Beer Wholesalers Assn	\$1,475	Minn CPAs Public Affairs Committee	\$750		\$500
	\$1,475		\$750	Schutz, Erin	
Schott, Bruce		Schultz, Bill		Doepke (Connie) for MN Senate	\$500
Beer PAC-Minn Beer Wholesalers Assn	\$1,463	Choice in Minnesota Health Care	\$500		\$500
	\$1,463		\$500	Schutz, David M	
Schramm, Justin		Schultz, David M		HRCC	\$1,000
Minnesotans United for All Families	\$1,030		\$1,000		\$1,000
	\$1,030		\$1,000		
Schreder, Joy					
North Star SFAA-PAC	\$2,400				

Donors of \$500 or More to Constitutional Office, Senate, House of Representatives, and Judicial Candidates, Political Party Units, and Political Committees and Political Funds During 2011 and 2012

Schutz, Janet		Schweiger, Paul F.	Minnesotans United for All Families	\$500
33rd Senate District RPM	\$830	TRIAL-PAC		<u>\$720</u>
Doepke (Connie) for MN Senate	\$500			\$1,500
	<u>\$1,330</u>	Schwerkoske, John	Minnesotans United for All Families	\$1,250
Schutz, Ron		MOHPA PAC	Our Vote Our Future	<u>\$1,200</u>
33rd Senate District RPM	\$755			\$2,450
	<u>\$755</u>	Schwetman, John	Screaton, Judy	Metzger (Ann Marie) for Minnesota
Schutz, Ronald		7th Senate District DFL		<u>\$500</u>
Freedom Club State PAC	\$3,000			\$500
RKM&C Fund	\$1,528	Schwieger, Paul F	Scriver, Brett	Minnesotans United for All Families
	<u>\$4,528</u>	TRIAL-PAC		<u>\$800</u>
Schutz, Ronald J				\$800
Citizens for Justice David Stras	\$500	Sciallis, Gabriel	Scully, Terry	Minnesotans United for All Families
Doepke (Connie) for MN Senate	\$500	MEDPAC Minn Medical Political Action Comm		<u>\$1,000</u>
	<u>\$1,000</u>			\$1,000
Schuyler, Edwards Catherine		Scimia, Joseph M	Seaton, Doug	49th Senate District RPM NEW
Minnesotans United for All Families	\$667	Faegre Baker Daniels State-Reg Pol Fi		\$750
	<u>\$667</u>		Freedom Club State PAC	\$8,000
Schwab, Marilyn		Scoggin, Anne	HRCC	\$4,400
Winona County RPM	\$600	Minnesotans United for All Families	MABC PAC	\$2,500
	<u>\$600</u>		Minn Chamber of Commerce Leadersh Fd	\$1,000
Schwanke, Lawrence		Scott Beuning	Minn Electrical Assn PAC	\$500
DFL House Caucus	\$4,900	Independent Community Bankers of Mi PAC	ProtectMyVote.com	\$5,000
	<u>\$4,900</u>		Senate Victory Fund	\$4,000
Schwanke, Loran		Scott, Aaron	Voter ID for MN	<u>\$5,000</u>
Minn Farmers Union PAC	\$2,500	Minnesotans United for All Families		\$31,150
	<u>\$2,500</u>		Seaton, Douglas	Downey (Keith) for Senate
Schwartz, Burton		Scott, Alan		\$500
MOHPA PAC	\$4,300	Minnesotans United for All Families	Glahn (William) for House 49A	<u>\$500</u>
	<u>\$4,300</u>			\$1,000
Schwartz, Michael D		Scott, Cynthia	Seaton, Douglas P	Citizens for Justice (Barry) Anderson
Faegre Baker Daniels State-Reg Pol Fi	\$525	Minnesotans United for All Families		\$2,000
	<u>\$525</u>		Citizens for Justice David Stras	\$1,500
Schwartz, Robert		Scott, Daniel	Minnesotans for Chief Justice Gildea	<u>\$1,000</u>
Minnesota For Marriage	\$1,000	St Paul Area Chamber of Commerce P		\$4,500
	<u>\$1,000</u>		Seaton, Hilary	Citizens for Justice (Barry) Anderson
Schwartz, Sarah		Scott, Mary		<u>\$1,000</u>
Minnesotans United for All Families	\$1,127	Minnesotans United for All Families		\$1,000
	<u>\$1,127</u>		Seck, Gerald	DFL House Caucus
Schwartz, Suzanne		Scott, Peter		\$3,000
HRC Minnesota Family Freedom PAC	\$500	HRC Minnesota Family Freedom PAC	DFL Senate Caucus	\$2,350
Minnesotans United for All Families	\$500		Friends of DFL Women	\$500
	<u>\$1,000</u>	Scott, Sue L	HRCC	\$2,650
Schwartz-Fenwick, Sam		Minnesotans United for All Families	Senate Victory Fund	<u>\$1,250</u>
Minnesotans United for All Families	\$1,250			\$9,750
	<u>\$1,250</u>	Scott, Susan	Seck, Timothy J.	Clean Energy PAC of Iberdrola Renewables LLC
Schwebel, James		Minnesotans United for All Families		\$1,200
DFL House Caucus	\$1,000			<u>\$1,200</u>
TRIAL-PAC	\$10,000	Scott, Tom	Sedo, Kathryn	Minnesotans United for All Families
	<u>\$11,000</u>	Minnesotans United for All Families		\$500
Schwebel, James R				\$500
DFL Senate Caucus	\$1,000	Scotti, Christopher	See, E. Marnie	Minnesotans United for All Families
	<u>\$1,000</u>	Minnesotans United for All Families		\$550
Schwehn, Kaetne				<u>\$550</u>
Minnesotans United for All Families	\$510	Scoville, James		\$550
	<u>\$510</u>	DFL House Caucus		\$1,000

Donors of \$500 or More to Constitutional Office, Senate, House of Representatives, and Judicial Candidates, Political Party Units, and Political Committees and Political Funds During 2011 and 2012

Segal, Barry			\$4,300			\$680	
Canary Party of Minnesota	\$30,000	Senger, David	Minnesota For Marriage	\$1,000	Sewell, Gloria	DFL Senate Caucus	\$800
	\$30,000			\$1,000		Minnesotans United for All Families	\$500
Segalis, Boris		Senkler, Robert	HRCC	\$5,000	Sexton, Mark	Minnesotans United for All Families	\$1,300
Minnesotans United for All Families	\$500		Senate Victory Fund	\$5,150			\$1,000
	\$500			\$10,150			\$1,000
Segel, Arthur		Senkler, Robert L	Citizens for Justice (Barry) Anderson	\$500	Shadduck, Robert	Food PAC of Minn	\$1,000
WIN Minnesota Political Action Fund	\$500			\$500			\$1,000
	\$500	Senn, Mark O	Schwichtenberg (Bruce) Volunteer Committee	\$500	Shadick, Tom	Stop Zebra Mussel Association	\$500
Seger, Robert				\$500			\$500
Minnesotans United for All Families	\$600	Senn, Thomas	Minnesotans United for All Families	\$500	Shaffer, Darell	Minnesotans United for All Families	\$1,000
	\$600			\$500			\$1,000
Seidel, Amy C		Senske, James E	48th Senate District RPM NEW	\$500	Shaffer, Elizabeth	Pederson (John) For Senate	\$500
Faegre Baker Daniels State-Reg Pol Fi	\$1,025			\$500			\$500
Minnesotans United for All Families	\$500	Sepler, Alicia Fran	Minnesotans United for All Families	\$595	Shaffer, Stephen	Pederson (John) For Senate	\$500
	\$1,525			\$595			\$500
Seifert, Diane Shari		Sereicikas, Beverly	DFL Senate Caucus	\$525	Shank, Stephen	Minnesotans United for All Families	\$10,000
Minnesotans United for All Families	\$915			\$525			\$10,000
	\$915	Serreyn, David	Minnesota For Marriage	\$500	Shannon, Amelia	Minnesotans United for All Families	\$500
Seim, Michael				\$500			\$500
Minnesotans United for All Families	\$500	Sershon, Robert D.	7th Senate District DFL	\$596	Shannon, David J	Faegre Baker Daniels State-Reg Pol Fi	\$1,025
	\$500			\$596			\$1,025
SEIME, KARI		Sether, Elizabeth	Aging Services of Minn	\$1,320	Shapiro, James	Minn TruckPAC	\$2,000
DRIVE- Democrat Republican Ind. Vot	\$1,100			\$1,320			\$2,000
Edu.		Setter, Donald	Phil Hansen for Senate	\$500	Shapiro, Ronald	Minnesotans United for All Families	\$500
	\$1,100			\$500			\$500
Selcer, Charles		Setter, Patricia	Phil Hansen for Senate	\$500	Sharpe, Michael S	Citizens for Judge (Robyn Ann) Millenacker	\$500
Committee to Elect Yvonne Selcer	\$500			\$500			\$500
	\$500	Sevald, Jane	Minnesotans United for All Families	\$516	Shatzer, Wade	Multi Housing Political Action Committe	\$1,000
Selcer, Yvonne M				\$516			\$1,000
Committee to Elect Yvonne Selcer	\$500	Severson, Dave	Sue (Wiger) for Moorhead	\$500	Shaver, Maureen	DFL House Caucus	\$1,350
	\$500			\$500		DFL Senate Caucus	\$1,250
Sellner, John		Severson, Jeffrey	MN HomeCare PAC	\$700		HRCC	\$1,400
Minnesotans United for All Families	\$7,020			\$700		Senate Victory Fund	\$1,500
	\$7,020	Severson, Steven	Faegre Baker Daniels State-Reg Pol Fi	\$500	Shay, Bruce	HRCC	\$1,000
Sellner, Lori			Minnesotans United for All Families	\$600		Senate Victory Fund	\$1,000
Minnesotans United for All Families	\$2,345	SEVIOLA, STEPHEN	DRIVE- Democrat Republican Ind. Vot	\$680	Shea, Dean	Minnesotans United for All Families	\$500
	\$2,345		Edu.				\$500
Sellnow, Rebecca							\$500
Minn Realtors Political Action Committe	\$675						
	\$675						
Selvaggi, R Frank							
Human Rights Campaign National Marriage Fund	\$5,000						
	\$5,000						
Semerad, David							
People in Construction Political Action Comm	\$500						
	\$500						
Seminole, Prairie Rose							
Minnesotans United for All Families	\$837						
	\$837						
Senese, Richard							
Minnesotans United for All Families	\$950						
OutFront Minnesota Action	\$500						
	\$1,450						
Seng, John							
MOHPA PAC	\$4,300						

Donors of \$500 or More to Constitutional Office, Senate, House of Representatives, and Judicial Candidates, Political Party Units, and Political Committees and Political Funds During 2011 and 2012

Shea, Maggie		Shern, Todd		Shuh, David	\$500
Minnesotans United for All Families	\$610	Senate Victory Fund	\$1,000	Minn Chamber of Commerce Leadersh Fd	\$750
	\$610		\$1,000		\$750
Sheaffer, Russell		Sherry, Michael		Shulman, Daniel	
Minn TruckPAC	\$2,000	Human Rights Campaign National Marriage Fund	\$500	Minnesotans United for All Families	\$500
	\$2,000		\$500		\$500
Shearen, Mary E		Sherwood, Steve		Sicard, Benedict Todd	
Best & Flanagan Political Fund	\$972	Minn Realtors Political Action Committe	\$4,130	Minnesotans United for All Families	\$680
	\$972		\$4,130		\$680
Shebeck, Ree K La		Sheu, Edward P.		Sieben, Harry A.	
Minnesotans United for All Families	\$600	Best & Flanagan Political Fund	\$540	TRIAL-PAC	\$1,800
	\$600		\$540		\$1,800
Sheehan, Anthony		Shewchuk, Sonia A		Sieben, Jeffrey S.	
Minnesotans United for All Families	\$750	Faegre Baker Daniels State-Reg Pol Fi	\$1,025	TRIAL-PAC	\$640
	\$750	Minnesotans United for All Families	\$550		\$640
Sheehan, Dr. Gregory		Shields II, Thomas R		Sieben, Jr., Harry	
Hertaus (Jerome) for House Seat 33A	\$500	Clean Energy PAC of Iberdrola Renewables LLC	\$1,400	DFL House Caucus	\$1,250
	\$500		\$1,400		\$1,250
Sheehan, Michael		Shilepsky, Alan		Sieben, Michael	
Stop Zebra Mussel Association	\$500	Log Cabin Republicans of Minnesota	\$600	DFL Senate Caucus	\$600
	\$500	Republicans Against the Minn Marriage Amendment	\$500	TRIAL-PAC	\$11,800
Sheehy, John P			\$1,100		\$12,400
DFL Senate Caucus	\$500	Shimek, Andrew P.		Sieben, William	
	\$500	HRC Minnesota Family Freedom PAC	\$5,000	DFL House Caucus	\$500
Sheehy, Kathleen			\$5,000	DFL Senate Caucus	\$500
Minnesotans United for All Families	\$520	Shimek, Pat		Our Vote Our Future	\$500
	\$520	HRC Minnesota Family Freedom PAC	\$5,000	TRIAL-PAC	\$2,640
Sheila Jilek			\$5,000		\$4,140
Independent Community Bankers of Mi PAC	\$2,255	Shimek, Patricia		Sieff, Philip	
	\$2,255	Minnesotans United for All Families	\$6,820	Minnesotans United for All Families	\$600
Shelley, Mack			\$6,820	RKM&C Fund	\$849
Minnesotans United for All Families	\$750	Shine, Toby			\$1,449
	\$750	HRCC	\$500	Siegel, Jonathan	
Shelquist, Robert			\$500	Human Rights Campaign National Marriage Fund	\$500
DFL Senate Caucus	\$1,000	Shinomiya, Sharon			\$500
Lockridge Grindal Nauen PLLP State P Fnd	\$14,180	Minnesotans United for All Families	\$510	Siegel, Marc	
	\$15,180		\$510	Human Rights Campaign National Marriage Fund	\$550
Shelton, Emily		Shipsides, Geoffrey			\$550
Minnesotans United for All Families	\$570	44th Senate District RPM NEW	\$909	Siemers, Curtis M	
	\$570		\$909	Minn TruckPAC	\$4,000
Shepard, Donald C		Shively, John D			\$4,000
Faegre Baker Daniels State-Reg Pol Fi	\$1,025	Faegre Baker Daniels State-Reg Pol Fi	\$500	Sigl, Andrew W	
	\$1,025		\$500	Minn CPAs Public Affairs Committee	\$625
Sheran, Kathleen		Shockley, Rebecca			\$625
DFL Senate Caucus	\$500	49th Senate District DFL	\$500	Sigurdson, Paul	
	\$500		\$500	Minn Realtors Political Action Committe	\$2,185
Sheridan, Gail		Shore, Rosalind			\$2,185
CARE / PAC	\$1,000	Minnesotans United for All Families	\$560	Sikkink, Kathryn	
	\$1,000		\$560	Minnesotans United for All Families	\$500
Sherman, David		Short, Marianne D			\$500
Minnesotans United for All Families	\$2,500	Dorsey Political Fund	\$1,102	Siklossy, Elinor	
	\$2,500		\$1,102	Emilys List - Minn	\$500
Sherman, Shelley		Shriver, Debra			\$500
Minnesotans United for All Families	\$500	Stop Zebra Mussel Association	\$500		
	\$500				

Donors of \$500 or More to Constitutional Office, Senate, House of Representatives, and Judicial Candidates, Political Party Units, and Political Committees and Political Funds During 2011 and 2012

Silberberg, Richard H		Simpson, Karie		Skjerven, Jim	\$500
Dorsey Political Fund	\$878	Aging Services of Minn	\$885	Minnesotans for Chief Justice Gildea	\$1,301
	\$878		\$885		\$1,301
Silberfeld, Roman		Simpson, Marc		Skogheim, Jill M	
RKM&C Fund	\$1,358	Leonard Street and Deinard PAC	\$620	Hospitality Political Action Committee	\$825
	\$1,358		\$620		\$825
Silesky, Nancy		Singer, Paul		Skoglund, Michael	
Minnesotans United for All Families	\$1,280	Freedom to Marry Minnesota PAC	\$150,000	Minnesotans United for All Families	\$713
	\$1,280		\$150,000		\$713
Sill, Michael		Singh, Avina		Skolnick, William	
Road PAC of Minn	\$1,500	MOHPA PAC	\$4,300	Marc Berris for Judge	\$500
	\$1,500		\$4,300		\$500
Silton, Heidi		Sisk Jr., Marcus W		Skolnik, Gayle L	
Lockridge Grindal Nauen PLLP State P Fnd	\$6,940	Dorsey Political Fund	\$531	Faegre Baker Daniels State-Reg Pol Fi	\$525
	\$6,940		\$531		\$525
Simek, Virginia		Sjoberg, Richard		Skoog, David	
Minnesota For Marriage	\$1,000	Minn Cable Comm Assoc - PAC	\$1,000	DRIVE- Democrat Republican Ind. Vote Edu.	\$1,100
	\$1,000		\$1,000		\$1,100
Simmons, Cal		Sjodin, Keith		Skophammer, Nancy	
Minnesotans United for All Families	\$500	Committee to Re-Elect Judge Diane Hanson	\$811	Independent Community Bankers of Mi PAC	\$1,225
	\$500	Committee to Re-Elect Judge Kathryn Messerich	\$811		\$1,225
Simmons, G Miriam			\$1,622	Skubic, Mark	
Minnesotans United for All Families	\$500	Sjodin, Keith E		DFL Senate Caucus	\$500
	\$500	TRIAL-PAC	\$600	HRCC	\$650
Simmons, Patty			\$600	Minn Hospital PAC	\$645
Minn Chamber of Commerce Leadersh Fd	\$1,300	Sjolund, Paul			\$1,795
	\$1,300	Minnesota For Marriage	\$500	Skupas, Nancy	
Simmons, Thomas			\$500	Minnesotans United for All Families	\$500
Midcontinent Communications MN PAC	\$500	Sjoquist, Richard			\$500
Minn Cable Comm Assoc - PAC	\$500	Elect Roz Peterson Committee	\$500	Slack, Jeff S.	
	\$1,000		\$500	Insurance Federation Political Action Comm	\$500
Simon, Alisha		Skaar, Andrew			\$500
Minnesotans United for All Families	\$1,352	HRCC	\$525	Slaggie, Stephen	
Our Vote Our Future	\$536		\$525	Senate Victory Fund	\$1,000
	\$1,888	Skare-Kleckler, Kelly			\$1,000
Simon, Michael		Minnesotans United for All Families	\$565	Slaggie, Thomas	
Minnesotans United for All Families	\$5,250		\$565	Friends for (Jeremy) Miller	\$500
	\$5,250	Skemp, Sam			\$500
Simon, Ronald		Co-op PAC	\$889	Slane, Charles	
Citizens for (Steve) Simon	\$500		\$889	DFL Senate Caucus	\$500
	\$500	Skgono, G John		Minnesotans United for All Families	\$1,000
Simon, Stephen		Minnesotans United for All Families	\$1,200	TRIAL-PAC	\$4,750
Minnesotans United for All Families	\$725		\$1,200		\$6,250
	\$725	Skidmore, Ted		Slattengren, Kay Linda	
Simonson, Erik		Human Rights Campaign National Marriage Fund	\$1,000	Minnesotans United for All Families	\$500
Duluth FirePAC	\$520		\$1,000		\$500
	\$520	Skie, Erik J		SLATTERY, PAUL	
Simonson, Leif T		Minn CPAs Public Affairs Committee	\$500	DRIVE- Democrat Republican Ind. Vote Edu.	\$650
Faegre Baker Daniels State-Reg Pol Fi	\$525		\$500		\$650
	\$525	Skinner, Charles		Slavitt, Lana	
Simpson, Chris		DFL Senate Caucus	\$500	49th Senate District DFL	\$1,055
Minn Business Partnership PAC	\$3,500		\$500	HRC Minnesota Family Freedom PAC	\$2,500
	\$3,500	Skjaervo, P. Oktor		Minnesotans United for All Families	\$13,220
Simpson, Dean		Human Rights Campaign National Marriage Fund	\$500		
Food PAC of Minn	\$1,000				
	\$1,000				

Donors of \$500 or More to Constitutional Office, Senate, House of Representatives, and Judicial Candidates, Political Party Units, and Political Committees and Political Funds During 2011 and 2012

	<u>\$16,775</u>	Smith, Gregory		Smith, W Gloria	
Slawson, Brad		Senate Victory Fund	\$1,000	Minnesotans United for All Families	\$1,110
DRIVE- Democrat Republican Ind. Vote Edu.	\$3,976		<u>\$1,000</u>		<u>\$1,110</u>
	<u>\$3,976</u>	Smith, J Carla		Smith, Winifred	
		Minnesotans United for All Families	\$950	DFL Senate Caucus	\$500
Slettehaugh, Richard			<u>\$950</u>	Minnesotans United for All Families	\$1,000
Our Vote Our Future	\$500	Smith, Joel			<u>\$1,500</u>
	<u>\$500</u>	DFL House Caucus	\$500	Snitkin, Eva	
Slocum, Helene Z			<u>\$500</u>	Minnesotans United for All Families	\$500
Slocum (Linda) Volunteer Committee	\$500	Smith, Joel E.			<u>\$500</u>
	<u>\$500</u>	TRIAL-PAC	\$540	Snow, L Michael	
Slocum, Jeffery C			<u>\$540</u>	Minnesotans United for All Families	\$10,000
Slocum (Linda) Volunteer Committee	\$500	Smith, Joseph L			<u>\$10,000</u>
	<u>\$500</u>	Faegre Baker Daniels State-Reg Pol Fi	\$525	Snow, Michael	
Slusser, Amy			<u>\$525</u>	DFL House Caucus	\$2,500
Minnesotans United for All Families	\$705	Smith, Kelly		Our Vote Our Future	\$10,000
	<u>\$705</u>	Minn Chiropractic Political Action Comr	\$500		<u>\$12,500</u>
Smaby, John			<u>\$500</u>	Snyder, Chad	
Minn Realtors Political Action Committe	\$2,149	Smith, Marschall I		Minnesotans United for All Families	\$650
	<u>\$2,149</u>	Citizens for Justice David Stras	\$500		<u>\$650</u>
Smaby, Linda			<u>\$500</u>	Snyder, Michael	
Minn Realtors Political Action Committe	\$1,150	Smith, Marshall		Minnesotans United for All Families	\$735
	<u>\$1,150</u>	Minn Hospital PAC	\$500		<u>\$735</u>
Smestad, Neuhauser Kathie			<u>\$500</u>	Soderberg, Jim	
Minnesotans United for All Families	\$750	Smith, Matthew		Multi Housing Political Action Committe	\$1,176
	<u>\$750</u>	Minnesotans United for All Families	\$520		<u>\$1,176</u>
Smethers, G Drue			<u>\$520</u>	Solem, A Craig	
Human Rights Campaign National Marriage Fund	\$1,100	Smith, Nicholas		Minnesotans United for All Families	\$1,005
	<u>\$1,100</u>	Minnesota For Marriage	\$500		<u>\$1,005</u>
Smith, Archie			<u>\$500</u>	Solo, Joyce Evelyn	
Minnesotans United for All Families	\$2,750	Smith, Pamela		Minnesotans United for All Families	\$910
WIN Minnesota Political Action Fund	\$10,000	Downey (Keith) for Senate	\$500		<u>\$910</u>
	<u>\$12,750</u>		<u>\$500</u>	Solo, Joyce Harry	
Smith, Brett A		Smith, Patrick		Minnesotans United for All Families	\$1,450
Sierra Club Political Committee	\$500	Human Rights Campaign National Marriage Fund	\$1,000		<u>\$1,450</u>
	<u>\$500</u>		<u>\$1,000</u>	Solomon, Andrew	
Smith, Chris		Smith, Paul R.		Minnesotans United for All Families	\$10,000
Minnesotans United for All Families	\$675	Larkin Hoffman Political Fund	\$500		<u>\$10,000</u>
	<u>\$675</u>		<u>\$500</u>	Solors, Colleen	
Smith, Cindy		Smith, Sheila M		Minnesota For Marriage	\$500
MEDPAC Minn Medical Political Action Comm	\$1,000	Minnesotans United for All Families	\$985		<u>\$500</u>
	<u>\$1,000</u>		<u>\$985</u>	Sooter, Mary V	
Smith, D. Monty		Smith, Stephen L.		Faegre Baker Daniels State-Reg Pol Fi	\$1,025
Human Rights Campaign National Marriage Fund	\$500	TRIAL-PAC	\$600		<u>\$1,025</u>
	<u>\$500</u>		<u>\$600</u>	Sorensen, Beth	
Smith, Dana		Smith, Susan		Minnesotans United for All Families	\$1,500
Minnesotans United for All Families	\$500	Minnesotans United for All Families	\$500		<u>\$1,500</u>
	<u>\$500</u>		<u>\$500</u>	Sorensen, Jennifer	
Smith, Douglas		Smith, Tina Flint		MN HomeCare PAC	\$505
Choice in Minnesota Health Care	\$1,000	DFL Senate Caucus	\$750		<u>\$505</u>
Health Partners Civic Affairs Council	\$1,500	Minn DFL State Central Committee	\$5,000	Sorensen, Kenneth	
	<u>\$2,500</u>	Minnesotans United for All Families	\$5,000	DFL House Caucus	\$500
Smith, Erin			<u>\$10,750</u>	Minn Chamber of Commerce Leadersh Fd	\$500
Ecology Democracy Party	\$679	Smith, Travis A		Senate Victory Fund	\$500
	<u>\$679</u>	Minnesota For Marriage	\$500		<u>\$1,500</u>
			<u>\$500</u>		

Donors of \$500 or More to Constitutional Office, Senate, House of Representatives, and Judicial Candidates, Political Party Units, and Political Committees and Political Funds During 2011 and 2012

Sorensen, Steven E			\$500	Senate Victory Fund	\$2,150
14th Senate District RPM NEW	\$500	Speer, G Nancy			\$7,150
	\$500	womenwinning State PAC	\$600	Springer, Cynthia K	
Sorenson, Steven			\$600	Faegre Baker Daniels State-Reg Pol Fi	\$525
Human Rights Campaign National Marriage Fund	\$500	Spence, Kenneth F			\$525
	\$500	Insurance Federation Political Action Comm	\$500	Sprowls, Lazarz Alina	
Soshnick, Andrew Z			\$500	Minnesotans United for All Families	\$505
Faegre Baker Daniels State-Reg Pol Fi	\$525	Spence, Russell			\$505
	\$525	Minnesotans United for All Families	\$500	Spry, W. Eric	
Soskin, Patti			\$500	Human Rights Campaign National Marriage Fund	\$500
Minnesotans United for All Families	\$600	Spence, Susan			\$500
	\$600	HRCC	\$1,000	St George, R James	
Soskin, Robert			\$1,000	Minnesotans United for All Families	\$500
Minnesotans United for All Families	\$500	Spencer, Edson Jr			\$500
	\$500	Minnesotans United for All Families	\$1,000	Stake, James	
Souba, Mark			\$1,000	Ottertail Power PAC	\$1,000
Hospitality Political Action Committee	\$591	Spencer, Harriet Stuart			\$1,000
	\$591	Minnesotans United for All Families	\$2,000	Staley, Warren R.	
Soucie, Fred		Senate Victory Fund	\$1,000	Republican Party of Minn	\$1,000
Minnesotans for Chief Justice Gildea TRIAL-PAC	\$500		\$3,000		\$1,000
	\$10,000	Spencer, Joyce		Stalzer Wyant, Sophia	
	\$10,500	Pam Wolf for Senate	\$500	Aitkin County DFL Committee	\$810
Soule, Gregory D			\$500		\$810
Best & Flanagan Political Fund	\$894	Spencer, Paul		Stambler, Barrett	
	\$894	Pam Wolf for Senate	\$500	Clean Energy PAC of Iberdrola Renewables LLC	\$1,200
Soulen, Peter			\$500		\$1,200
Our Vote Our Future	\$500	Spencer, Val		Stanchfield, Michael A	
	\$500	Minnesotans United for All Families	\$1,000	Faegre Baker Daniels State-Reg Pol Fi	\$1,025
Souther, Larry			\$1,000		\$1,025
MAPE-PAC	\$544	Spencer, W Edson Jr		Stander, Charles	
	\$544	Minnesotans United for All Families	\$2,000	4th Congressional District DFL	\$545
Spaanstra, James R			\$2,000		\$545
Faegre Baker Daniels State-Reg Pol Fi	\$1,025	Sperber, Jack R		Stang, Debbie	
	\$1,025	Faegre Baker Daniels State-Reg Pol Fi	\$1,025	Midcontinent Communications MN PAC	\$1,000
Spaeth, Anne			\$1,025		\$1,000
Minnesotans United for All Families	\$600	Spevacek, Charles		Stang, Doug D	
	\$600	Citizens for Justice David Stras	\$1,500	DFL House Caucus	\$750
Spaeth, Scott		HRCC	\$6,000	Minn Chamber of Commerce Leadersh Fd	\$1,425
CAR, Comm of Auto Retailers	\$500	Meagher & Geer PLLP Political Fund	\$1,075		\$2,175
	\$500		\$8,575	Stanhope, William H.	
Spangler, Toby		Spies, Gary		RKM&C Fund	\$774
HRCC	\$500	Ottertail Power PAC	\$1,000		\$774
	\$500	Senate Victory Fund	\$1,000	Stanich, Robert	
Spanier, Ken			\$2,000	Minnesotans United for All Families	\$500
Friends of MN School Bus Operators A	\$680	Splinter, Vicki			\$500
	\$680	Minn Chamber of Commerce Leadersh Fd	\$1,250	Stanley, Alison	
Spanier, Tami			\$1,250	Minnesotans United for All Families	\$500
Friends of MN School Bus Operators A	\$630	Spong, Doug			\$500
	\$630	Minnesotans United for All Families	\$1,000	Stanley, Joseph	
Sparby, David M			\$1,000	Minnesotans United for All Families	\$850
Xcel Energy Employees PAC	\$2,753	Spriegel, Ed			\$850
	\$2,753	Independent Community Bankers of Mi PAC	\$1,400	Stanley, Lynne	
Spaulding, J Pamela			\$1,400	Minnesotans United for All Families	\$1,520
Minnesotans United for All Families	\$565	Spriggs, Alan			\$1,520
	\$565	HRCC	\$5,000		
Spears, Lawrence					
Minnesotans United for All Families	\$500				

**Donors of \$500 or More to Constitutional Office, Senate, House of Representatives,
and Judicial Candidates, Political Party Units, and Political Committees and Political
Funds During 2011 and 2012**

Stanley, Tim Minnesotans United for All Families	\$580 \$580	Starns, Byron Leonard Street and Deinard PAC	\$920 \$920	Steinberg, Karen Canary Party of Minnesota	\$500 \$500
Stanoch, Tammy womenwinning State PAC	\$600 \$600	Staryk, Noa Minnesotans United for All Families	\$75,000 \$75,000	Steinbrink, Matthew E TRIAL-PAC	\$1,200 \$1,200
Stanoch, Tammy Lee Minnesotans United for All Families	\$750 \$750	Stauber, Keith Brotherhood of Locomotive Engineers & Trainmen	\$1,150 \$1,150	Steiner, Bruce Minnesotans United for All Families Rogosheske (Judy) for Senate	\$500 \$500 \$1,000
Stanton, James Minn Realtors Political Action Committee	\$4,000 \$4,000	Staubus, Kayli Minnesotans United for All Families	\$1,115 \$1,115	Steiner, Gillette Andrew Minnesotans United for All Families	\$1,100 \$1,100
Stanton, James M Minn Realtors Political Action Committee	\$6,065 \$6,065	Staughton Jones, Mary Petersburg (John) Campaign Committee	\$500 \$500	Steiner, James HRCC	\$500 \$500
Stanton, Jim M. Housing First	\$5,000 \$5,000	Staubton, Kevin 49th Senate District DFL	\$800 \$800	Steiner, Julie Minnesotans United for All Families Rogosheske (Judy) for Senate WIN Minnesota Political Action Fund	\$1,000 \$500 \$10,000 \$11,500
Stanton, Patrick Minnesotans United for All Families	\$2,500 \$2,500	Stecher, Esta JCA Vote No on Marriage Amendment Minnesotans United for All Families	\$10,000 \$1,000 \$11,000	Steiner-Manning, Cecelia Andrea Minnesotans United for All Families	\$575 \$575
Staples Thompson, Missy womenwinning State PAC	\$1,100 \$1,100	Steel, A Stephanie Minnesotans United for All Families	\$600 \$600	Steinhafel, Gregg HRCC Minn Business Partnership PAC	\$5,000 \$10,000 \$15,000
Starbird, Jeff TwinWest Chamber of Commerce PAC	\$600 \$600	Steele, Matt North Star SFAA-PAC	\$2,400 \$2,400	Stelljes, Roger HRCC	\$550 \$550
Stark, Anne Minnesotans United for All Families	\$5,000 \$5,000	Steen, Scott HRC Minnesota Family Freedom PAC	\$1,000 \$1,000	Stelson, Caren Our Vote Our Future Take Action PAC	\$1,630 \$500 \$2,130
Stark, David W Faegre Baker Daniels State-Reg Pol Fi	\$1,025 \$1,025	Steffen, Norman Citizens for Julie Bunn (Senate)	\$500 \$500	Stender, Stewart NAIOP Economic Growth Fund	\$500 \$500
Stark, Patricia DFL House Caucus Minnesotans United for All Families	\$500 \$500 \$1,000	Stefanson, Randolph E TRIAL-PAC	\$550 \$550	Stenersen, Marshall K. 7th Senate District DFL	\$510 \$510
Stark, Patricia A MPA Political Action Committee	\$1,000 \$1,000	Stefanson, Randolph E. TRIAL-PAC	\$600 \$600	Stensrud, Steven E Minn CPAs Public Affairs Committee	\$500 \$500
Starkey, Alden Thompson (Dave) for Senate	\$500 \$500	Steffen, James Minnesotans United for All Families	\$525 \$525	Stepan, Brad Minnesotans United for All Families	\$1,542 \$1,542
Starkey, Theresa Minnesotans United for All Families	\$500 \$500	Steffen, James R Faegre Baker Daniels State-Reg Pol Fi	\$1,025 \$1,025	Stepan, Leigh Minnesotans United for All Families	\$560 \$560
Starkovich, Lynn Aging Services of Minn	\$500 \$500	Steffes, Theresa Citizens for (April) King Committee	\$500 \$500	Stepanek, Cathy Minnesotans United for All Families	\$520 \$520
Starkovich, Paul Beer PAC-Minn Beer Wholesalers Assn	\$700 \$700	Steffl, Michael J. Gimse (Joe) for Senate	\$500 \$500	Stephenson, James P Faegre Baker Daniels State-Reg Pol Fi	\$500 \$500
Starks, Daniel DFL House Caucus Minnesotans United for All Families	\$500 \$5,000 \$5,500	Steffl, Roxanne Gimse (Joe) for Senate	\$500 \$500	Steigerwald, Michael MAPE-PAC	\$1,020

Donors of \$500 or More to Constitutional Office, Senate, House of Representatives, and Judicial Candidates, Political Party Units, and Political Committees and Political Funds During 2011 and 2012

Stephenson, Jim		Stockert, Thomas		Storms, Eugene H	\$6,500
Minnesotans United for All Families	\$500	Road PAC of Minn	\$750	48th Senate District RPM NEW	\$500
	\$500		\$750		\$500
Sterle, Jessica		Stoerberl, Arthur		Storms, Gene	\$1,000
Schultz (John) Volunteer Committee	\$500	Minnesotans United for All Families	\$690	IFAPAC Minn	\$1,000
	\$500		\$690		
Sterna, Donald		Stoeri, William R		Stortz, Lowell	\$1,320
ACEC/MN Political Action Committee	\$1,000	Dorsey Political Fund	\$576	Leonard Street and Deinard PAC	\$1,320
	\$1,000		\$576		
Sternal, Karen		Stoering, Mark E		Stortz, V. Lowell	\$550
Minnesotans United for All Families	\$1,065	Xcel Energy Employees PAC	\$1,054	Minnesotans United for All Families	\$550
Rogosheske (Judy) for Senate	\$500		\$1,054		
	\$1,565	Stoesz, Dale		Stowell, Craig	\$520
Sternal, Nancy		Minnesota For Marriage	\$600	MAPE-PAC	\$520
Rogosheske (Judy) for Senate	\$500		\$600		
	\$500	Stoesz, Sarah A		Stowman, Jeffrey D.	\$600
Sternal, R. Ronald		Planned Parenthood of Minn Pol Actior Fund	\$500	TRIAL-PAC	\$600
Minnesotans United for All Families	\$500		\$500		
	\$500	Stofer, Cherie		Strand Else, Eric	\$1,000
Sternberg, Robin		Minnesotans United for All Families	\$2,400	HRCC	\$1,000
DFL House Caucus	\$1,000		\$2,400		
Minnesotans United for All Families	\$500	Stoffregen, Thomas		Strand, Cordy	\$666
	\$1,500	Minnesotans United for All Families	\$500	Aitkin County DFL Committee	\$666
Sterner, Steven P			\$500		
Minn Emergency Physicians Action Committee	\$500	Stolp, Kathryn		Strand, David	\$1,054
	\$500	Minnesotans United for All Families	\$818	Aitkin County DFL Committee	\$1,054
Stevens, Jeremy			\$818		
TRIAL-PAC	\$600	Stoltenberg, Phillip		Strand, Edward	\$500
	\$600	MEDPAC Minn Medical Political Action Comm	\$550	Senate Victory Fund	\$500
Stevensen, Anne Karen			\$550		
Minnesotans United for All Families	\$520	Stoltman, Larry		Strand, Mary E	\$899
	\$520	Minn Chamber of Commerce Leadersh Fd	\$500	8th Congressional District DFL	\$899
Stewart, Ann			\$500		
NARAL Pro-Choice Minn Election Func	\$600	Stoltz, Dan		STRAND, ROBERT	\$520
	\$600	CUVOL	\$1,000	DRIVE- Democrat Republican Ind. Vote Edu.	\$520
Stewart, Donald J			\$1,000		
Faegre Baker Daniels State-Reg Pol Fi	\$500	Stone, Charles		Strande, Jim	\$500
	\$500	48th Senate District RPM NEW	\$1,250	Choice in Minnesota Health Care	\$500
Stewart, Michael R			\$1,250		
Faegre Baker Daniels State-Reg Pol Fi	\$1,025	Stoneburner, Thomas S		Strangis, Ralph	\$550
	\$1,025	ACEC/MN Political Action Committee	\$500	HRCC	\$550
Stewart, R Michael			\$500		
Minnesotans United for All Families	\$500	Stordahl, Ron		Strathy, H Janette	\$780
	\$500	Pennington County RPM	\$500	Minnesotans United for All Families	\$780
Stewart, Russell O			\$500		
Faegre Baker Daniels State-Reg Pol Fi	\$500	Stordahl, Ronald		Strathy, Janette	\$900
	\$500	Citizens for Dave Hancock	\$500	MEDPAC Minn Medical Political Action Comm	\$900
Sticha, James		Citizens for Deb Kiel	\$500		
Leonard Street and Deinard PAC	\$720	HRCC	\$5,000	Straughn, Robert	\$500
	\$720		\$6,000	Senate Victory Fund	\$500
Stiffman, N Michael		Stordahl, Ronald A			
Minnesotans United for All Families	\$1,178	Fabian (Daniel) for Dist 1A	\$500	Straus, Sandor	\$5,000
	\$1,178	Nordhagen (Steve) for Senate	\$500	Our Vote Our Future	\$5,000
Stillman, Watson Sue		Pennington County RPM	\$500		
Minnesotans United for All Families	\$510	Senate Victory Fund	\$5,000		
	\$510				

Donors of \$500 or More to Constitutional Office, Senate, House of Representatives, and Judicial Candidates, Political Party Units, and Political Committees and Political Funds During 2011 and 2012

Strauss, Joseph		Stryker, Jon		Sullivan, L John	
DFL Senate Caucus	\$500	Freedom to Marry Minnesota PAC	\$325,000	HRC Minnesota Family Freedom PAC	\$15,000
Mark W Uglem Candidate Volunteer Committee	\$500		\$325,000	Minnesotans United for All Families	\$1,390
	\$1,000	Stuart, Stephanie			\$16,390
Streater, Joan		Minnesotans United for All Families	\$520	Sullivan, M Donald	
Campaign for Bob Barrett	\$500		\$520	Minnesotans United for All Families	\$1,300
	\$500	Stubblefield, E Susan			\$1,300
Streater, Robert		Minnesotans United for All Families	\$500	Sullivan, Maria	
Chisago County RPM	\$660		\$500	Swanson (John) for State House	\$500
	\$660	Stueven, Paul			\$500
Streed, Mark		MAFMIC Political Action Committee	\$1,000	Sullivan, Max	
DFL House Caucus	\$650		\$1,000	Olmsted County RPM	\$900
DFL Senate Caucus	\$650	Sturgis, Matthews			\$900
TRIAL-PAC	\$765	Minnesotans United for All Families	\$2,600	Sullivan, P. Austin Jr.	
	\$2,065		\$2,600	Minnesotans United for All Families	\$2,000
Streed, Mark D.		Stute, William F			\$2,000
TRIAL-PAC	\$765	Faegre Baker Daniels State-Reg Pol Fi	\$832	Sullivan, Ruth Mackenzie	
	\$765		\$832	Minnesotans United for All Families	\$1,305
Strehlow, Russell		Stutrud, Mark O			\$1,305
Minnesota For Marriage	\$500	Hospitality Political Action Committee	\$3,126	Sullivan, Shawn M	
	\$500		\$3,126	Minn TruckPAC	\$750
Stremski, Steve		Suk, Charles J			\$750
North Star SFAA-PAC	\$2,600	TRIAL-PAC	\$900	SULLIVAN, STEVEN	
	\$2,600		\$900	DRIVE- Democrat Republican Ind. Vote Edu.	\$1,253
Stremski, Tom		Suk, Charles J.			\$1,253
North Star SFAA-PAC	\$2,300	TRIAL-PAC	\$900	Sullivan, Steven E	
	\$2,300		\$900	Stevenson (Taylor) for Minnesota	\$500
Strobel, Ann Cathy		Sukalski, Lawrence			\$500
Minnesotans United for All Families	\$940	Minn Soybean PAC	\$565	Sullivan, Tim	
	\$940		\$565	Minnesotans United for All Families	\$500
Strong, Katherine		Sukke, Kathleen			\$500
Human Rights Campaign National Marriage Fund	\$500	Citizens for Justice (Barry) Anderson	\$500	Sullivan, Timothy A	
	\$500		\$500	Best & Flanagan Political Fund	\$1,074
Strong, Kimberly		Sulerud, James			\$1,074
Minnesotans United for All Families	\$1,000	Minnesotans United for All Families	\$1,390	Sullivan, Tom	
	\$1,000		\$1,390	North Star SFAA-PAC	\$2,400
Strother, Anne Julie		Sullivan, Brian			\$2,400
Minnesotans United for All Families	\$561	Swanson (John) for State House	\$500	Sultan, David	
	\$561		\$500	Minnesotans United for All Families	\$500
strub, M Catherine		Sullivan, Chris			\$500
Minnesotans United for All Families	\$525	Minnesotans United for All Families	\$600	Sundet, L.N.	
	\$525		\$600	Minnesota For Marriage	\$5,000
Strusinski, William		Sullivan, Christopher P.			\$5,000
DFL House Caucus	\$500	RKM&C Fund	\$553	Supalla, John Daniel	
DFL Senate Caucus	\$750		\$553	Minnesotans United for All Families	\$1,000
	\$1,250	Sullivan, E Susan PhD			\$1,000
Strusinski, William G		Minnesotans United for All Families	\$1,157	Supina, Michael	
DFL House Caucus	\$500		\$1,157	51st Senate District DFL NEW	\$500
DFL Senate Caucus	\$750	Sullivan, Edward A			\$500
HRCC	\$600	Faegre Baker Daniels State-Reg Pol Fi	\$525	Supple-Byom, Eileen	
Senate Victory Fund	\$650		\$525	Minnesotans United for All Families	\$1,475
	\$2,500	Sullivan, John			\$1,475
Struve, Robert J		DFL House Caucus	\$500	Suprun, Dina	
ACEC/MN Political Action Committee	\$500	HRC Minnesota Family Freedom PAC	\$5,000	Minnesota For Marriage	\$500
	\$500	Minnesotans United for All Families	\$795		\$500
			\$6,295	Surdel, Gary M	
				Minn CPAs Public Affairs Committee	\$625

Donors of \$500 or More to Constitutional Office, Senate, House of Representatives, and Judicial Candidates, Political Party Units, and Political Committees and Political Funds During 2011 and 2012

	<u>\$625</u>		<u>\$515</u>	SWENSON, CURTIS	
Surdyk, James		Swanson, John		DRIVE- Democrat Republican Ind. Vote	\$1,100
SMART PAC	\$500	Swanson (John) for State House	\$2,492	Edu.	
	<u>\$500</u>		<u>\$2,492</u>		<u>\$1,100</u>
Surma, John D		Swanson, L Jody		Swenson, Mark	
AI Doty Campaign Committee	\$500	Minnesotans United for All Families	\$1,598	Senate Victory Fund	\$800
	<u>\$500</u>		<u>\$1,598</u>		<u>\$800</u>
Surma, Mary N		Swanson, Marie Ann		Swenson, Roland E	
AI Doty Campaign Committee	\$500	Minnesotans United for All Families	\$1,210	Stop Zebra Mussel Association	\$500
	<u>\$500</u>		<u>\$1,210</u>		<u>\$500</u>
Surratt, A. Timothy		Swanson, Shane		Swietnicki, Mary	
Human Rights Campaign National	\$500	Leonard Street and Deinard PAC	\$520	Citizens for Justice David Stras	\$1,000
Marriage Fund			<u>\$520</u>		<u>\$1,000</u>
	<u>\$500</u>	Sweasy, William		Swigert, Annelise	
Susee, Jan		Minn Business Partnership PAC	\$7,500	womenwinning State PAC	\$1,200
Multi Housing Political Action Committe	\$1,000		<u>\$7,500</u>		<u>\$1,200</u>
	<u>\$1,000</u>	Swedberg, Beth		Switlik, Roch	
Sutter, Barbara		Minnesotans United for All Families	\$533	Howe (Jeffrey) for House	\$500
49th Senate District RPM NEW	\$710		<u>\$533</u>		<u>\$500</u>
	<u>\$710</u>	Swedberg, Joe C		Swoboda, Mike	
Sutter, R Randy		Minn Chamber of Commerce Leadersh	\$5,225	CAR, Comm of Auto Retailers	\$1,500
Minnesotans United for All Families	\$1,035	Fd	<u>\$5,225</u>		<u>\$1,500</u>
	<u>\$1,035</u>	Sween, Gordon		Swon, Lynn	
Sutton, Tara D.		Minnesotans United for All Families	\$600	49th Senate District RPM NEW	\$687
RKM&C Fund	\$608		<u>\$600</u>		<u>\$687</u>
	<u>\$608</u>	Sween, Paul		Swor, Terry	
Svitak, Linda		Dominium Political Fund	\$5,520	ACEC/MN Political Action Committee	\$800
Minnesotans United for All Families	\$1,010	Minnesotans United for All Families	\$1,008		<u>\$800</u>
	<u>\$1,010</u>		<u>\$6,528</u>	Sychuk, Alma	
Svitak, Linda S		Sween, Thomas		Canary Party of Minnesota	\$1,000
Faegre Baker Daniels State-Reg Pol Fi	\$1,025	Freedom Club State PAC	\$2,000		<u>\$1,000</u>
	<u>\$1,025</u>		<u>\$2,000</u>	Sykora, William Robert	
Svitka, Linda		Sweeney, Diana		Minnesotans United for All Families	\$1,125
Minnesotans United for All Families	\$750	(Diana) Sweeney for Judge	\$22,160		<u>\$1,125</u>
	<u>\$750</u>		<u>\$22,160</u>	Sylvester, Steve	
Swain, C Laura		Sweeney, Mary C		Minn Green Industry Political Action	\$500
Minnesotans United for All Families	\$500	(Diana) Sweeney for Judge	\$2,000	Committee	<u>\$500</u>
	<u>\$500</u>		<u>\$2,000</u>	Sylvister, Steve	
Swan, Eric		Sweeney, Michael		Minn Green Industry Political Action	\$500
FEAPAC - MINN	\$1,350	Minnesotans United for All Families	\$10,000	Committee	<u>\$500</u>
	<u>\$1,350</u>		<u>\$10,000</u>	Szarzynski, Ronald J	
Swanson, Arvid		Sweeney, Sean		Minn CPAs Public Affairs Committee	\$500
FEAPAC - MINN	\$500	Minnesotans United for All Families	\$1,080		<u>\$500</u>
	<u>\$500</u>		<u>\$1,080</u>	Szotkowski, Bill	
Swanson, Dane Javen		Sweet, Boswtick John		Jacobson Buffalo PAC	\$750
Minnesotans United for All Families	\$715	HRC Minnesota Family Freedom PAC	\$1,500		<u>\$750</u>
	<u>\$715</u>		<u>\$1,500</u>	szymoniak, Lynn	
Swanson, David P		Sweet, John		Human Rights Campaign National	\$500
Dorsey Political Fund	\$558	Human Rights Campaign National	\$1,000	Marriage Fund	<u>\$500</u>
	<u>\$558</u>	Marriage Fund			
Swanson, Eric F		Minnesotans United for All Families	\$3,220	T&L Restaurants, Inc	
Winthrop & Weinstine PA Political Func	\$500		<u>\$4,220</u>	Action4Liberty	\$600
	<u>\$500</u>	Swenson, Chuck			<u>\$600</u>
Swanson, J. Eric		North Star SFAA-PAC	\$1,200	Tabakin, Geoffrey	
HRC Minnesota Family Freedom PAC	\$1,000		<u>\$1,200</u>	DFL House Caucus	\$650
	<u>\$1,000</u>				<u>\$650</u>
Swanson, Jay L					<u>\$650</u>
Dorsey Political Fund	\$515				

Donors of \$500 or More to Constitutional Office, Senate, House of Representatives, and Judicial Candidates, Political Party Units, and Political Committees and Political Funds During 2011 and 2012

Taber, Mary Schultz (John) Volunteer Committee	\$500	Tanner, R. Dan Human Rights Campaign National Marriage Fund	\$500	Tchida, Bryant Minnesotans United for All Families	\$500
	\$500		\$500		\$500
Tacheny, Suzanne Neighbors for (Carlos) Mariani Commit	\$500	Taubel, Jerome Minnesota For Marriage	\$2,000	Tchida, Bryant D Leonard Street and Deinard PAC	\$520
	\$500		\$2,000		\$520
Taft, G John Minnesotans United for All Families	\$15,060	Taubert, Robert M Bill Weber for State Senate Volunteer Committee	\$500	Teal, Andrea Food PAC of Minn	\$500
	\$15,060		\$500		\$500
Taft, Janet Canary Party of Minnesota	\$528	Taubert, Tamara D Bill Weber for State Senate Volunteer Committee	\$500	Tedford, Michael Thomas Minnesotans United for All Families	\$1,000
	\$528		\$500		\$1,000
Taft, John Minnesotans United for All Families	\$10,000	Tauer, John J Minn CPAs Public Affairs Committee	\$500	Tedford, T Michael MEDPAC Minn Medical Political Action Comm	\$3,000
	\$10,000		\$500		\$3,000
Taft, Laura Minnesotans United for All Families	\$1,000	Taylor, A Doris Minnesotans United for All Families	\$1,000	Tedford, T. Michael MEDPAC Minn Medical Political Action Comm	\$1,000
	\$1,000		\$1,000		\$1,000
Taft-McPhee, Mary Minnesotans United for All Families	\$600	Taylor, Chris Griffith (Dan) for Judge Committee	\$500	Teeson, Jerry Minn Realtors Political Action Committe	\$733
	\$600		\$500		\$733
Taher, Bruce Senate Victory Fund	\$2,500	Taylor, Glen Carrie Ruud for Senate	\$500	Teeson, Jerry R Minn Realtors Political Action Committe	\$1,200
	\$2,500		\$500		\$1,200
Taibl, Erika Minnesotans United for All Families	\$525	Citizens for (April) King Committee	\$500	Telander, Paul Susan Minnesotans United for All Families	\$1,650
	\$525	Citizens for Justice (Barry) Anderson	\$1,000		\$1,650
Takacs, Marta E McKendry (Laurie) for Minnesota Sena	\$500	DFL House Caucus	\$5,000	Telander, Susan Minnesotans United for All Families	\$900
	\$500	DFL Senate Caucus	\$5,000		\$900
Talarski, Michael James Minnesotans United for All Families	\$553	HRCC	\$40,000	Telleen, Jane Minnesotans United for All Families	\$540
	\$553	Minn Business Partnership PAC	\$2,500		\$540
Talen, James L Senjem (David) for Senate	\$500	Minnesotans for Benjamin Kruse	\$500	Tellett, Carol Minnesotans United for All Families	\$500
	\$500	Pam Wolf for Senate	\$500		\$500
Talen, William Minnesotans United for All Families	\$2,500	Republican Party of Minn	\$5,000	Templton, John M HRCC	\$1,000
	\$2,500	Senate Victory Fund	\$15,000		\$1,000
Talle, Ken Multi Housing Political Action Committe	\$1,500	Voter ID for MN	\$15,000	Ten Clay, Sharon W Minn CPAs Public Affairs Committee	\$500
	\$1,500		\$90,500		\$500
Tambornino, K Mary Minnesotans United for All Families	\$525	Taylor, Glenn Pat Hall for Senate	\$500	Tennessee, Robert J DFL Senate Caucus	\$500
	\$525		\$500	Senate Victory Fund	\$500
Tamkin, Gregory S Dorsey Political Fund	\$533	Taylor, John Beer PAC-Minn Beer Wholesalers Assn	\$2,000		\$1,000
	\$533		\$2,000	Tennis, Anthony Minnesotans United for All Families	\$500
Tan, Annie MOHPA PAC	\$4,300	Taylor, Michael Leonard Street and Deinard PAC	\$1,120		\$500
	\$4,300		\$1,120	Terrell, Carrie Ann Minnesotans United for All Families	\$500
Tannenbaum, Gary Human Rights Campaign National Marriage Fund	\$1,000	Taylor, Robert G Minn TruckPAC	\$1,000		\$500
	\$1,000		\$1,000	Terry, Darcy Minnesota For Marriage	\$500
Tanner, John Joseph Faegre Baker Daniels State-Reg Pol Fi	\$525	Taylor, Tom Human Rights Campaign National Marriage Fund	\$1,100		\$500
	\$525		\$1,100	Taylor, W. Don Minnesotans United for All Families	\$1,000
	\$525		\$1,000		\$500

Donors of \$500 or More to Constitutional Office, Senate, House of Representatives, and Judicial Candidates, Political Party Units, and Political Committees and Political Funds During 2011 and 2012

Terry, Joseph	Minnesotans United for All Families	\$500	Thiel, Peter	Minnesotans United for All Families	\$10,000	Thompson, Jane	Minnesotans United for All Families	\$650
		\$500			\$10,000			\$650
Terry, Steven	DFL Senate Caucus	\$1,000	Thietje, Ben	Minnesotans United for All Families	\$2,569	Thompson, Jean	Rogosheske (Judy) for Senate	\$500
	Minnesotans United for All Families	\$1,000			\$2,569			\$500
	Our Vote Our Future	\$500	Thill, Jeffery B	Minn CPAs Public Affairs Committee	\$625	Thompson, Joan	Minn Chamber of Commerce Leadersh Fd	\$3,615
	TRIAL-PAC	\$4,765			\$625			\$3,615
		\$7,265	Thill, Jennifer	Republican Party of Minn	\$500	THOMPSON, JOEL	DRIVE- Democrat Republican Ind. Vote Edu.	\$576
Terry, Steven J.	TRIAL-PAC	\$765			\$500			\$576
		\$765	Thiss, Scott	Minn Chamber of Commerce Leadersh Fd	\$2,400	Thompson, Joyce	Nelson (Carla) for Senate	\$500
Tesija, Kathee	Minn Chamber of Commerce Leadersh Fd	\$4,518			\$2,400			\$500
	MN Retailers IMPACT	\$4,518	Thoma, Peter	Koenen (Lyle) Senate Campaign	\$500	Thompson, Matthew L	Faegre Baker Daniels State-Reg Pol Fi	\$1,025
		\$9,035			\$500			\$1,025
Test, Charles	Libertarian Party of Minn	\$900	Thomas, Andrea	Canary Party of Minnesota	\$500	Thompson, Richard Jack	Minnesotans United for All Families	\$915
		\$900			\$500			\$915
Testa, Kenneth Russ	Minnesotans United for All Families	\$2,000	Thomas, Carroll	Emilys List - Minn	\$500	Thompson, Robert W	GREAT (Great River Energy Action Te: State)	\$600
		\$2,000			\$500			\$600
Testa, Russ	Minnesotans United for All Families	\$1,625	Thomas, Marie Ann	Minnesotans United for All Families	\$1,070	Thompson, Staples Mary	Minnesotans United for All Families	\$1,682
		\$1,625			\$1,070			\$1,682
Tester, Jon	Minnesotans United for All Families	\$650	Thomas, William	Minnesotans United for All Families	\$920	Thompson, Timothy	HRCC	\$500
		\$650			\$920			\$500
Teten, Brett	Minnesotans United for All Families	\$810	Thompson, A Deborah	Minnesotans United for All Families	\$1,560	Thoms, Sara	Minnesotans United for All Families	\$1,050
		\$810			\$1,560			\$1,050
Thacker, Loren	Minnesotans United for All Families	\$800	Thompson, Conrad	Nelson (Carla) for Senate	\$500	Thomson, Hugh	Friends of Mitch Pangerl	\$500
		\$800			\$500			\$500
Thaemart, Mary	Minnesota For Marriage	\$1,000	Thompson, Conrad O	Olmsted County RPM	\$500	Thomson, Jean Deborah	Minnesotans United for All Families	\$1,300
		\$1,000			\$500			\$1,300
Thaemert, Mary C	Minnesota For Marriage	\$800	Thompson, Dale	CARE / PAC	\$1,000	Thomson, John	Senate Victory Fund	\$1,000
		\$800			\$1,000			\$1,000
Thatcher, Rexford Paul	Minnesotans United for All Families	\$500	Thompson, Gates Daphne	Minnesotans United for All Families	\$600	Thomson, Phyllis	Minnesotans United for All Families	\$1,125
		\$500			\$600			\$1,125
Thavis, Robert	Leonard Street and Deinard PAC	\$620	Thompson, Jack	OutFront Minnesota Action	\$750	Thorp, A Deborah	Minnesotans United for All Families	\$670
		\$620			\$750			\$670
Thede, Norman	Kevin Dahle for Senate	\$500	Thompson, Jacqueline	Metzger (Ann Marie) for Minnesota	\$500	Thorsell, Erik	Minnesotans United for All Families	\$1,090
		\$500		Minnesotans United for All Families	\$570			\$1,090
Thelen, Steve	Choice in Minnesota Health Care	\$500		Susan Kent for Senate	\$500	Thorson, A Thomas	Minnesotans United for All Families	\$2,300
		\$500			\$1,570			\$2,300
Thibault, Gretchen	Minn Catholic Conference Marriage Defense Fund	\$1,000	Thompson, Jacqueline D	Citizens for Julie Bunn (Senate)	\$500			\$2,300
		\$1,000			\$500			\$2,300

Donors of \$500 or More to Constitutional Office, Senate, House of Representatives, and Judicial Candidates, Political Party Units, and Political Committees and Political Funds During 2011 and 2012

Thorson, Becky R. RKM&C Fund	\$553 \$553	Tillet, Rebecca Human Rights Campaign National Marriage Fund	\$1,100 \$1,100	Tollefson, Jon 1st Congressional District IPMN	\$1,500
Thorson, Brian Friends of Minn Nurse Anesthetists	\$500 \$500	Tilley, D. Julie Minnesotans United for All Families	\$500 \$500	MTA PAC	\$2,000
Thorson, Michael A GREAT (Great River Energy Action Te: State)	\$600 \$600	Timlin, Robert Human Rights Campaign National Marriage Fund	\$500 \$500	Senate Victory Fund	\$1,000 \$4,500
Thorson, R Becky Minnesotans United for All Families	\$1,000 \$1,000	Timm, Terry MAFMIC Political Action Committee	\$500 \$500	Tollefson, Jon R Independence Party of Minn	\$2,000 \$2,000
Thorson, Steven T Minn CPAs Public Affairs Committee	\$750 \$750	Timofeyev, Igot V Citizens for Justice David Stras	\$500 \$500	Tollerud, Diane Minnesota For Marriage	\$500 \$500
Thorstenson, Vic A DFL Senate Caucus	\$2,500 \$2,500	Tingelstad, Kathy Senate Victory Fund	\$600 \$600	Tolley, Richard W Minn Manufactured Home PAC	\$1,000 \$1,000
Thorvig, Chris Food PAC of Minn	\$500 \$500	Tinkham, Thomas Cutter 4 Judge	\$750 \$750	Toltzman, Gregory Minnesotans United for All Families	\$600 \$600
Thorvig, Craig Food PAC of Minn	\$500 \$500	Tinsley, Vy Emilys List - Minn	\$1,000 \$1,000	Tonry, Michael Minnesotans United for All Families	\$1,000 \$1,000
Thro, Christopher CARE / PAC	\$500 \$500	Tisel, Elizabeth Minnesotans United for All Families Our Vote Our Future	\$535 \$3,120 \$3,655	Toomey, Peter H. Clean Energy PAC of Iberdrola Renewables LLC	\$720 \$720
Thueringer, Bob Food PAC of Minn	\$500 \$500	Tisel, J Elizabeth Minnesotans United for All Families	\$6,572 \$6,572	Toonen, Timothy MOHPA PAC	\$4,300 \$4,300
Thumma, Eric A. Clean Energy PAC of Iberdrola Renewables LLC	\$960 \$960	Tjosvold, M Mary Minnesotans United for All Families	\$500 \$500	Topcuoglu, Lale Minnesotans United for All Families	\$500 \$500
Thurer, Margaret Minnesotans United for All Families	\$500 \$500	TJOSVOLD, MARY Chrissis (Barrett) for House	\$500 \$500	Topp, Claire H Dorsey Political Fund	\$533 \$533
Thurmes, Paul MOHPA PAC	\$4,300 \$4,300	Tober, Jason Minnesotans United for All Families	\$520 \$520	Torgerson, Robert Leonard Street and Deinard PAC	\$820 \$820
Tibbits, Jason North Star SFAA-PAC	\$1,200 \$1,200	Tobias, P. Andrew Human Rights Campaign National Marriage Fund	\$5,000 \$5,000	Torgerson, Tom Stop Zebra Mussel Association	\$500 \$500
Tierney, Mark Minnesotans United for All Families	\$1,200 \$1,200	Toher, Cynthia Minnesotans United for All Families	\$900 \$900	Torkelson, Paul HRCC	\$625 \$625
Tierney, Thomas Minn Chamber of Commerce Leadersh Fd	\$850 \$850	Tolbert, Michael Minn Chamber of Commerce Leadersh Fd	\$1,000 \$1,000	Tostrud, Eric Lockridge Grindal Nauen PLLP State P Fnd	\$14,180 \$14,180
Tiffany, Laura WIN Minnesota Political Action Fund	\$2,500 \$2,500	Tollefson, Beth MTA PAC	\$1,210 \$1,210	Tostrud, Eric C Citizens for Justice (Barry) Anderson	\$500 \$500
Tiggas, Mark 48th Senate District DFL NEW	\$500 \$500	Tollefson, Dee 1st Congressional District IPMN	\$500	Toulouse, B Molly Minnesotans United for All Families	\$2,000 \$2,000
				Toulouse, Molly CARE / PAC	\$500 \$500
				Toulouse, Molly B CARE / PAC	\$500

Donors of \$500 or More to Constitutional Office, Senate, House of Representatives, and Judicial Candidates, Political Party Units, and Political Committees and Political Funds During 2011 and 2012

	\$500	Trochlil, Chad		Turley, Yolanda	
Tousley, Steve		Minnesota For Marriage	\$1,000	Human Rights Campaign National Marriage Fund	\$500
Choice in Minnesota Health Care	\$1,000		\$1,000		\$500
	\$1,000	Trontvet, Rich		Turrentine, Linda	
Towle, Mel		Minn Chamber of Commerce Leadersh Fd	\$1,050	Minnesotans United for All Families	\$660
Minn Chamber of Commerce Leadersh Fd	\$500		\$1,050		\$660
	\$500	Trooien, Lawrence		Turtle, Brian	
Townley, Marcia		4th Congressional District GPM	\$1,000	SMART PAC	\$500
Minnesotans United for All Families	\$750		\$1,000		\$500
	\$750	True , Jason		Tushaus, Marjorie	
trask, ron		Human Rights Campaign National Marriage Fund	\$500	Minnesota For Marriage	\$1,500
Minnesotans United for All Families	\$500		\$500		\$1,500
	\$500	Truesdell, G Lynn		Tutewohl, Janie	
Trask, T. Randall		Minnesotans United for All Families	\$1,050	Minn Realtors Political Action Committe	\$800
Minnesotans United for All Families	\$500		\$1,050		\$800
	\$500	Trulson, Darrel		Tuttle, Emily Anne	
Traudt, Timothy		Chisago County RPM	\$585	WIN Minnesota Political Action Fund	\$5,000
HRCC	\$500		\$585		\$5,000
	\$500	Tseng, Chin chih		Tuveson, Kay	
Trautman, Tucker K		Foung (Hawj) for Senate 67	\$500	Committee to Re-Elect Judge Kathryn Messerich	\$500
Dorsey Political Fund	\$511		\$500		\$500
	\$511	Tseng, Lucy		Twomey, Patrick	
Trautz, Jill		Foung (Hawj) for Senate 67	\$500	Human Rights Campaign National Marriage Fund	\$1,000
Downey (Keith) for Senate	\$500		\$500		\$1,000
	\$500	Tseng, So Way		Tygesson, Gary L	
Trautz, John		Foung (Hawj) for Senate 67	\$500	Dorsey Political Fund	\$735
Downey (Keith) for Senate	\$500		\$500		\$735
	\$500	Tuchman, B Paul		Tyler, Michele	
Trautz, John C		Minnesotans United for All Families	\$1,150	Human Rights Campaign National Marriage Fund	\$500
Citizens for Justice (Barry) Anderson HRCC	\$500		\$1,150		\$500
	\$6,000	Tuchman, Paul		Tyrrell, F Gerald	
	\$6,500	Our Vote Our Future	\$500	Minnesotans United for All Families	\$580
Trawick, Leon A			\$500		\$580
Champion (Bobby Joe) for State Senat	\$500	Tuchman, Paul B		Uban, Nicolle	
	\$500	Minnesotans United for All Families	\$500	Minnesotans United for All Families	\$1,000
Treacy, Kevin			\$500		\$1,000
Minn Eye PAC	\$730	Tuchscherer, Josh		Ubben, W. Jeffrey	
	\$730	TRIAL-PAC	\$540	Minnesotans United for All Families	\$2,500
Treinen, Paul			\$540		\$2,500
Minn Physical Therapy PAC	\$556	Tuchscherer, Joshua		Uglem, Dean	
	\$556	TRIAL-PAC	\$540	35th Senate District DFL NEW	\$1,225
Tretheway, Barbara			\$540		\$1,225
Health Partners Civic Affairs Council	\$500	Tunador, Timur		Uhde, Ann	
	\$500	Human Rights Campaign National Marriage Fund	\$500	Mark W Uglem Candidate Volunteer Committee	\$500
Tretheway, E. Barbara			\$500		\$500
Minnesotans United for All Families	\$2,000	Tundel, Mark		Ulland, William	
	\$2,000	Minnesotans United for All Families	\$740	Jay Fosle	\$500
Trethewey, Giff J			\$740		\$500
Duluth FirePAC	\$520	Tunheim, Kathy		Ullom, Dennis	
	\$520	Minn DFL State Central Committee	\$500	Minn Green Industry Political Action Committee	\$550
Triantafilou, Sid			\$500		\$550
DFL House Caucus	\$1,500	Turk, Thomas		Ulrich, Robert	
	\$1,500	Carrie Ruud for Senate	\$500	Dudley (Michael) for State Senate	\$500
Trick, Peter			\$500		
Human Rights Campaign National Marriage Fund	\$1,000				
	\$1,000				

Donors of \$500 or More to Constitutional Office, Senate, House of Representatives, and Judicial Candidates, Political Party Units, and Political Committees and Political Funds During 2011 and 2012

HRCC	\$50,000	Utz, Timothy		Vanasek, Robert	
ProtectMyVote.com	\$10,000	Campaign Committee for Constitutiona	\$4,180	DFL House Caucus	\$800
Republican Party of Minn	\$110,000	Republic (Timothy Utz)			\$800
Senate Victory Fund	\$100,000		\$4,180	Vanasek, Robert (Bob) E	
	\$270,500	Utz, Timothy D		DFL House Caucus	\$600
Ulrich, Robert J		Campaign Committee for Constitutiona	\$11,224	DFL Senate Caucus	\$500
Citizens for Justice (Barry) Anderson	\$2,000	Republic (Timothy Utz)		HRCC	\$600
HRCC	\$75,000		\$11,224	Senate Victory Fund	\$750
	\$77,000	Vaagenes, Carl			\$2,450
Ulseth, Randy		Minn Hospital PAC	\$500	Vanasek, Robert Edward	
Minn Hospital PAC	\$500		\$500	DFL Senate Caucus	\$650
	\$500	Vaaler, Bryn			\$650
Ulstad, K Valerie		Minnesotans United for All Families	\$600	VandeNorth, Sharon	
Minnesotans United for All Families	\$500		\$600	Stallman (Patrick) for Minnesota House	\$500
	\$500	Vaaler, Bryn R			\$500
Ulstad, Val		Dorsey Political Fund	\$502	Vander Haar, David	
Minnesotans United for All Families	\$500		\$502	Minnesotans United for All Families	\$500
	\$500	Vagle, Ian			\$500
Umhoefer, Christine		Jay Fosle	\$500	Vander Haar, David M	
Minnesotans United for All Families	\$500		\$500	Faegre Baker Daniels State-Reg Pol Fi	\$500
	\$500	Valentyn, Jay			\$500
Underwood, R. Dent		MABC PAC	\$750	VanDeraa, Kevin	
Minnesota For Marriage	\$500		\$750	Minnesotans United for All Families	\$1,470
	\$500	Vall, Harlan			\$1,470
Uphold, N. Alan		Minnesota For Marriage	\$800	Vanderboom, Steve	
Human Rights Campaign National	\$500		\$800	Freedom Club State PAC	\$2,000
Marriage Fund		Van De North, Sharon A.			\$2,000
	\$500	Moen (Kenneth) for Senate	\$500	Vanderpool, Joan	
Uppgaard, Marie			\$500	Minnesotans United for All Families	\$937
Minnesota For Marriage	\$500	Van Dellen, Alan			\$937
	\$500	Leonard Street and Deinard PAC	\$720	Vanderwaerd, Nancy	
Uram, Scott			\$720	North Star SFAA-PAC	\$2,400
FEAPAC - MINN	\$1,250	Van Etta, John			\$2,400
Hospitality Political Action Committee	\$655	MEDPAC Minn Medical Political Action	\$1,500	Vannett, Kimberly	
	\$1,905	Comm		Phil Hansen for Senate	\$500
Urbanek, James J			\$1,500		\$500
HRCC	\$750	Van Hout, Lawrence		Vannett, Michail	
	\$750	ACEC/MN Political Action Committee	\$500	Phil Hansen for Senate	\$500
Urberg, Kathy			\$500		\$500
Minnesotans United for All Families	\$750	Van Houten, James		Varda, Rich	
	\$750	HRCC	\$500	MN Retailers IMPACT	\$1,645
Urdahl, Brent W		Senate Victory Fund	\$500		\$1,645
HRCC	\$600		\$1,000	Vargas, Sandy	
	\$600	Van Moorlehem, Aaron		Unidos Votamos - United We Vote	\$500
Usem, B. Ruth		Minnesotans United for All Families	\$630		\$500
Minnesotans United for All Families	\$1,100		\$630	Vaske, Ronald	
	\$1,100	Van Ness, Betty		Minnesotans United for All Families	\$1,000
Usher, Joann		Minn Manufactured Home PAC	\$1,000		\$1,000
Minnesotans United for All Families	\$970		\$1,000	Vasko, Roger	
	\$970	Van Oort, David M		Minnesota For Marriage	\$745
Utendorfer, Gwen		Faegre Baker Daniels State-Reg Pol Fi	\$1,025		\$745
Beer PAC-Minn Beer Wholesalers Assn	\$2,096		\$1,025	Vatidis, Christine	
	\$2,096	Van Pelt, Susan		Human Rights Campaign National	\$500
Utne, Simon Andrew		Minnesotans United for All Families	\$500	Marriage Fund	
Minnesotans United for All Families	\$500		\$500		\$500
	\$500	Van Veen, Peter		Vaughan, Mary	
		Minnesotans United for All Families	\$500	DFL Senate Caucus	\$1,000
			\$500		\$1,000

Donors of \$500 or More to Constitutional Office, Senate, House of Representatives, and Judicial Candidates, Political Party Units, and Political Committees and Political Funds During 2011 and 2012

Vaughan, Mary W Minnesotans United for All Families	\$5,000 \$5,000	Verdoorn, Jeff 48th Senate District RPM NEW	\$6,250 \$6,250	Vollbrecht, Thomas J Faegre Baker Daniels State-Reg Pol Fi	\$500 \$500
Vaughan, W Mary DFL House Caucus	\$1,000 \$1,000	Vetch, David North Star SFAA-PAC	\$500 \$500	Volling, James L Faegre Baker Daniels State-Reg Pol Fi	\$1,025 \$1,025
Vaughan, W. Mary Minnesotans United for All Families	\$600 \$600	Vetsch, Gordon J Minn CPAs Public Affairs Committee	\$600 \$600	Voltin, Darwin M. Minn Chamber of Commerce Leadersh Fd	\$3,600 \$3,600
Vaupel, Mark Minn Chamber of Commerce Leadersh Fd	\$500 \$500	Vicki Grove Independent Community Bankers of Mi PAC	\$505 \$505	Von Storch, N. David Human Rights Campaign National Marriage Fund	\$4,000 \$4,000
Vealitzek, David Our Vote Our Future	\$500 \$500	Viere, Gordon A Minn CPAs Public Affairs Committee	\$1,250 \$1,250	Von Walter, E Amy Minnesotans United for All Families	\$835 \$835
VECELLIO, CHARLETTE Minnesota For Marriage	\$500 \$500	Vieths, Brent Michael Minnesotans United for All Families	\$1,100 \$1,100	Vonk, Matt Minnesotans United for All Families	\$1,068 \$1,068
Veil, Kimberly Minnesotans United for All Families	\$1,750 \$1,750	Viitala, Ann Minnesotans United for All Families	\$2,805 \$2,805	Vorbrich, Peter Minnesotans United for All Families	\$2,000 \$2,000
Veis, David C. RKM&C Fund	\$691 \$691	viken, tom f Whig Party of Minnesota	\$530 \$530	Voss, Andrew Minnesotans United for All Families	\$500 \$500
Veit, Chrissie Kiffmeyer (Mary) for Senate Committee	\$500 \$500	Villers, Philippe WIN Minnesota Political Action Fund	\$1,000 \$1,000	Voss, Elaine D Sharon Bahensky for Minn Senate	\$500 \$500
Veit, Vaughn Jay Fosle	\$500 \$500	Vinger, Norma SOF-PAC	\$1,750 \$1,750	Voss, Elaine V David Hoden for State Representative	\$500 \$500
Veit, Vaughn J Kiffmeyer (Mary) for Senate Committee	\$500 \$500	Viso, Olga DFL Senate Caucus	\$500 \$500	Voss, Gordon Minn DFL State Central Committee	\$1,000 \$1,000
Velde, Brenda Cunniff (Robert) for State House	\$500 \$500	Voda, Carrie Minnesotans United for All Families	\$1,000 \$1,000	Voss, Gordon O David Hoden for State Representative Sharon Bahensky for Minn Senate	\$500 \$500 \$1,000
Venema, Thomas P ACEC/MN Political Action Committee	\$500 \$500	Voelcker, J. Kevin Human Rights Campaign National Marriage Fund	\$2,000 \$2,000	Vote, Darin North Star SFAA-PAC	\$960 \$960
Venenga, Kimber Minn Chamber of Commerce Leadersh Fd	\$500 \$500	Voelkel, Mary Mackenz Rebecca Minnesotans United for All Families	\$1,896 \$1,896	Votel, Terrance FEAPAC - MINN	\$500 \$500
Venne, D William Minnesotans United for All Families	\$995 \$995	Voelkel, Rebecca T Minnesotans United for All Families	\$1,000 \$1,000	Voyen, Jeffrey K ACEC/MN Political Action Committee	\$500 \$500
Vento, L. Susan Minnesotans United for All Families	\$549 \$549	Vogel, F Daniel Minnesotans United for All Families	\$700 \$700	Vrieze, Jeffery A Minn CPAs Public Affairs Committee	\$1,250 \$1,250
Vento, Susan 4th Congressional District DFL DFL House Caucus	\$1,155 \$500 \$1,655	Vogt, Gerald Murray (Rich) for House 27A	\$500 \$500	Vrieze, Jeffrey Minn Chamber of Commerce Leadersh Fd	\$750 \$750
Verdoorn, Daryl Minnesota For Marriage ProtectMyVote.com	\$25,000 \$15,000 \$40,000	Vogt, Geraldine Murray (Rich) for House 27A	\$500 \$500	Vue, Charles Foung (Hawj) for Senate 67	\$500
		Voigtmann, Mark A Faegre Baker Daniels State-Reg Pol Fi	\$525		

Donors of \$500 or More to Constitutional Office, Senate, House of Representatives, and Judicial Candidates, Political Party Units, and Political Committees and Political Funds During 2011 and 2012

	\$500	Walbrun, David		Walser, RJ	
WAARANIEMI, E MARK		Minn Chamber of Commerce Leadersh	\$644	Our Vote Our Future	\$5,000
IUPAT Political Action Together Pol	\$506	Fd			\$5,000
Committee			\$644		
	\$506	Walburn, John		Walseth, Samuel P	
Waddell, Robert		MN Retailers IMPACT	\$644	HRCC	\$550
Minn Chiropractic Political Action Comr	\$500				\$550
		Waletzko, V Brian	\$644	Walsh, Andrea	
Wade, Marie Tina		Minnesotans United for All Families		Health Partners Civic Affairs Council	\$1,000
Minnesotans United for All Families	\$565		\$850	Minn Chamber of Commerce Leadersh	\$4,550
		Walker, B Elaine	\$850	Fd	
Wade, Terry	\$565	Minnesotans United for All Families			\$5,550
WIN Minnesota Political Action Fund	\$500		\$1,000	Walsh, David	
		Walker, Elaine	\$1,000	Minnesotans United for All Families	\$1,000
Wade, Terry L.		Minnesotans United for All Families			\$1,000
RKM&C Fund	\$691		\$2,000	Walsh, Dennis	
		Walker, J Kimberly	\$2,000	Freedom Club State PAC	\$3,000
Wadleigh, Shari	\$691	Minnesotans United for All Families		ProtectMyVote.com	\$500
Minnesotans United for All Families	\$1,000		\$1,000	Republican Party of Minn	\$750
		Walker, Kimberly J	\$1,000		\$4,250
Wadsworth, Melanie	\$1,000	Faegre Baker Daniels State-Reg Pol Fi		Walsh, Monica	
Faegre Baker Daniels State-Reg Pol Fi	\$500		\$1,025	Minnesotans United for All Families	\$650
		Walker, Leonie	\$1,025		\$650
Wagener, Maurice		Human Rights Campaign National		Walsh, T John Jr	
CAR, Comm of Auto Retailers	\$3,750	Marriage Fund	\$500	Minnesotans United for All Families	\$600
					\$600
Wagener, Morrie	\$3,750	Walker, Todd	\$500	Walter, David	
CAR, Comm of Auto Retailers		Minnesotans United for All Families		Minnesotans United for All Families	\$550
			\$1,000		\$550
Wagner, Daniel	\$3,750	Walker, Todd P	\$1,000	Walter, H William	
Minn Realtors Political Action Committe	\$2,996	Faegre Baker Daniels State-Reg Pol Fi		Minnesotans United for All Families	\$500
			\$1,025		\$500
Wagner, Kevin P	\$2,996	Wall Spitzer, Silda	\$1,025	Walter, William H William	
Faegre Baker Daniels State-Reg Pol Fi	\$525	Minnesotans United for All Families		Minnesotans United for All Families	\$2,500
			\$750		\$2,500
Wagy, Dave	\$525	Wallake, Randy	\$750	Walters, Michael	
Rogosheske (Judy) for Senate	\$500	HRCC		Minnesotans United for All Families	\$1,600
		Senate Victory Fund	\$1,500		\$1,600
Wahl, Edward T	\$500		\$3,000	Walters, Mike	
Faegre Baker Daniels State-Reg Pol Fi	\$769	Walli, Kevin		Minnesota For Marriage	\$500
		DFL House Caucus	\$750		\$500
Wahl, Tim	\$769	DFL Senate Caucus	\$600	Walters, R Ann	
Minn PRO PAC	\$600	HRCC	\$500	Minnesotans United for All Families	\$500
			\$1,850		\$500
wahlquist, Harry	\$600	Wallin, Maxine		Walther, Ann	
Independent Community Bankers of Mi	\$837	Minnesotans United for All Families	\$2,000	Rice Michels & Walther LLP Political Fi	\$2,880
PAC			\$2,000		\$2,880
Wahmanholm, Karen	\$837	Walrath, Martin		Walthour, Ellen	
Minnesotans United for All Families	\$525	DFL Senate Caucus	\$5,000	Minnesotans United for All Families	\$650
			\$5,000		\$650
Wakefield, Scott	\$525	Walser, Mary		Walz, Dale	
Independent Community Bankers of Mi	\$540	Minnesotans United for All Families	\$664	Vote Chris Kellett Committee	\$500
PAC			\$664		\$500
Walbran, M Mark	\$540	Walser, Paul		WALZ, DONALD	
Minnesotans United for All Families	\$575	CAR, Comm of Auto Retailers	\$7,550	DRIVE- Democrat Republican Ind. Vote	\$1,565
		Citizens for Justice (Barry) Anderson	\$1,000	Edu.	\$1,565
	\$575		\$8,550	Wang, Bing	
				Faegre Baker Daniels State-Reg Pol Fi	\$525

**Donors of \$500 or More to Constitutional Office, Senate, House of Representatives,
and Judicial Candidates, Political Party Units, and Political Committees and Political
Funds During 2011 and 2012**

	\$525	Wasley, Carrie		Webster, C Steven	
Wang, Hui		MAPE-PAC	\$650	Minnesotans United for All Families	\$1,500
Human Rights Campaign National Marriage Fund	\$500		\$650		\$1,500
	\$500	Waterbury, David		Webster, Jay Paula	
		Minnesotans United for All Families	\$1,250	Minnesotans United for All Families	\$505
Wang, Nina Y			\$1,250		\$505
Faegre Baker Daniels State-Reg Pol Fi	\$1,025	Waterbury, M David		WEDEBRAND, WILLIAM	
	\$1,025	Minnesotans United for All Families	\$2,540	DRIVE- Democrat Republican Ind. Vot Edu.	\$1,575
Wangsness, John			\$2,540		\$1,575
MOHPA PAC	\$4,300	Waterbury, Marcus		WEDIN, MATTHEW	
	\$4,300	Minnesotans United for All Families	\$1,020	Duluth FirePAC	\$520
Ward, Jay			\$1,020		\$520
Minnesota For Marriage	\$2,000	Watkins, John		Weelborg, Brett	
	\$2,000	Minnesotans United for All Families	\$925	CAR, Comm of Auto Retailers	\$800
Ward, Joseph			\$925		\$800
DFL House Caucus	\$600	Watson, Mary		Weeres, Sylvia J	
	\$600	Minnesotans United for All Families	\$1,100	Minn TruckPAC	\$500
Ward, Lyle G			\$1,100		\$500
Faegre Baker Daniels State-Reg Pol Fi	\$500	Watson, Steve		Wegscheid, Mark	
	\$500	Hospitality Political Action Committee	\$3,330	David Osmek Volunteer Committee	\$500
Ward, M. Joann			\$3,330		\$500
4th Congressional District DFL	\$580	Watts, Phyllis		Wehling, Terri	
	\$580	Minnesotans United for All Families	\$600	Minnesotans United for All Families	\$1,100
Warholm, S Kristi			\$600		\$1,100
Minnesotans United for All Families	\$1,756	Waymire, Katherine		Wehmann, Mary	
	\$1,756	Minnesotans United for All Families	\$600	Minnesota For Marriage	\$500
Wark, Barrows Mary Ann			\$600		\$500
Minnesotans United for All Families	\$2,000	Wear, R. Bart		Wehrenberg, J Steven	
	\$2,000	48th Senate District RPM NEW	\$500	Minnesotans United for All Families	\$500
Warmington, Don			\$500		\$500
Beer PAC-Minn Beer Wholesalers Assn	\$1,517	Webb, Bob		Weicht, Scott	
	\$1,517	North Star SFAA-PAC	\$1,200	People in Construction Political Action Comm	\$1,500
Warner, C. Ann			\$1,200		\$1,500
Minnesotans United for All Families	\$500	Webber, Charles F		Weicht, Scott A.	
	\$500	Citizens for Justice David Stras	\$2,000	Minn Chamber of Commerce Leadersh Fd	\$500
Warner, Cassandra		Faegre Baker Daniels State-Reg Pol Fi	\$1,025		\$500
Vote No 2012	\$1,000		\$3,025	Weimer, William K	
	\$1,000	Weber, Alice Joan		Faegre Baker Daniels State-Reg Pol Fi	\$1,025
Warner, Frank		Minnesotans United for All Families	\$1,900		\$1,025
Beer PAC-Minn Beer Wholesalers Assn	\$2,000		\$1,900	Weiner, Daniel	
	\$2,000	Weber, Bradley		Minnesotans United for All Families	\$1,250
Warner, Frank III		Minnesotans United for All Families	\$500		\$1,250
Beer PAC-Minn Beer Wholesalers Assn	\$2,000		\$500	Weinshel, Eric	
	\$2,000	Weber, Christina M		MOHPA PAC	\$4,300
Warner, Kelley		Bill Weber for State Senate Volunteer Committee	\$500		\$4,300
Minnesota For Marriage	\$500		\$500	Weinstein, David L	
	\$500	Weber, Joseph B		Faegre Baker Daniels State-Reg Pol Fi	\$525
Warner, M Janice		Citizens for Justice (Barry) Anderson HRCC	\$500		\$525
Human Rights Campaign National Marriage Fund	\$1,000		\$2,500	Weinstein, Frances	
	\$1,000	Weber, Patrick	\$3,000	Minnesotans United for All Families	\$500
Wartnick, Diane		Minnesota For Marriage			\$500
Minnesotans United for All Families	\$500		\$1,000	Weinstein, Gary S	
	\$500	Weber, Scott		Faegre Baker Daniels State-Reg Pol Fi	\$1,025
Waschke, Ken		A Stronger Minnesota	\$2,000		\$1,025
CAR, Comm of Auto Retailers	\$600		\$2,000		
	\$600				

Donors of \$500 or More to Constitutional Office, Senate, House of Representatives, and Judicial Candidates, Political Party Units, and Political Committees and Political Funds During 2011 and 2012

Weinstein, Lora	Minnesotans United for All Families	\$500	Wein, Karen	Minnesotans United for All Families	\$722	Weinbaum, Mary	Minn DFL State Central Committee	\$2,000
		\$500			\$722			\$2,000
Weinstein, Miriam	Minnesotans United for All Families	\$20,000	Wein, Michael	Road PAC of Minn	\$1,000	Weinbaum, Mary B.	49th Senate District DFL	\$680
		\$20,000			\$1,000			\$680
Weinstein, Suzanne	Minnesotans United for All Families	\$1,665	Wein, Timothy T	Leonard Street and Deinard PAC	\$720	Weinberg, Kevin	ACEC/MN Political Action Committee	\$500
		\$1,665			\$720			\$500
Weinstine, Robert	Minn Chamber of Commerce Leadersh Fd	\$500	Wein, Marvin	Minnesotans United for All Families	\$650	Weiner, Leona	Minnesotans United for All Families	\$610
	Winthrop & Weinstine PA Political Func	\$500			\$650			\$610
		\$1,000	Welke, Barbara	Minnesotans United for All Families	\$2,000	Weiner, Mary Lou	Rohloff (Jessica) Election Committee	\$500
Weis, Joe	Minn Chamber of Commerce Leadersh Fd	\$500			\$2,000			\$500
	NAIOP Economic Growth Fund	\$500	Wellik, Amy	Minnesotans United for All Families	\$725	Wersan, Michele Ellen	Minnesotans United for All Families	\$635
	St Paul Area Chamber of Commerce P	\$500			\$725			\$635
		\$1,500	Wells, David III	Minnesotans United for All Families	\$1,540	Wert, Gary	Choice in Minnesota Health Care	\$2,500
Weiser, Irving	Minnesotans United for All Families	\$18,500			\$1,540			\$2,500
	Our Vote Our Future	\$2,500	Wells, J. Steven	Minnesotans United for All Families	\$550	Wert, Joshua	Minn Bank State PAC	\$1,100
		\$21,000			\$550			\$1,100
Weishepl, Dot	Bly (Breanna) for MN House Campaign Committee	\$500	Wells, Julia	Minnesotans United for All Families	\$993	West, Dobson	DFL House Caucus	\$500
		\$500			\$993		Minnesotans United for All Families	\$2,000
Weisman, William	Minnesotans United for All Families	\$1,000			\$993			\$2,500
		\$1,000	Wells, Steven J	Dorsey Political Fund	\$627	West, Dobson Sr	DFL Senate Caucus	\$500
Weiss, Bret A	ACEC/MN Political Action Committee	\$1,000			\$627			\$500
		\$1,000	Welsh, A Timothy	DFL House Caucus	\$500	West, H. Jane	Minnesotans United for All Families	\$5,000
Weiss, Jean A.	Doepke (Connie) for MN Senate	\$500			\$500			\$5,000
		\$500	Welsh, Chris	Minnesotans United for All Families	\$505	West, M Rodney	Minnesotans United for All Families	\$500
Weiss, Mollie	Minnesotans United for All Families	\$1,280			\$505			\$500
	Our Vote Our Future	\$1,250	Welsh, Tim	Minnesotans United for All Families	\$10,100	West, Melissa	Minnesotans United for All Families	\$600
		\$2,530			\$10,100			\$600
Weiss, Robert M.	Doepke (Connie) for MN Senate	\$500	Welton, Mike	Minnesotans United for All Families	\$3,033	Westerhaus, Jon	Minnesota For Marriage	\$500
		\$500			\$3,033			\$500
Weissman, Steven	Minnesotans United for All Families	\$500	Wendland, Linda	Rice (Larry) for MN Senate	\$500	Westgard, Rolf	4th Congressional District DFL	\$676
		\$500			\$500			\$676
Weist, Kevin	NFIB/MN Save Americas Free Enterpri Trust	\$600	Wendlandt, Harlan	Minnesota For Marriage	\$500	Westra, W Mary	Minnesotans United for All Families	\$1,525
		\$600			\$500			\$1,525
Weitnauer, Curt	Action4Liberty	\$500	Weninger, Dan	HRC Minnesota Family Freedom PAC	\$1,000	Westrom, Chad	Westrom (Torrey) for Senate Committe	\$500
		\$500			\$1,000			\$500
Weitz, Mark	Leonard Street and Deinard PAC	\$1,120	Wenker, M Joseph	Minnesotans United for All Families	\$530	Westrom, Torrey N	Westrom (Torrey) for Senate Committe	\$1,000
		\$1,120			\$530			\$1,000
			Wente, Thomas H	Minn CPAs Public Affairs Committee	\$775	Wethington, Michael	Minnesotans United for All Families	\$1,000
					\$775			\$1,000

Donors of \$500 or More to Constitutional Office, Senate, House of Representatives, and Judicial Candidates, Political Party Units, and Political Committees and Political Funds During 2011 and 2012

	\$1,000	Whitney, David		Wiener, June	
Wexler, Deborah		Minnesotans United for All Families	\$10,000	Minn Realtors Political Action Committe	\$500
Minnesotans United for All Families	\$600		\$10,000		\$500
	\$600	Whitney, Elizabeth		Wiener, June A	
Weyerhaeuser, F T		ProtectMyVote.com	\$1,000	Minn Realtors Political Action Committe	\$1,000
HRCC	\$1,500		\$1,000		\$1,000
	\$1,500	Whitney, K David		Wiens, Harold	
Weyerhaeuser, Frederick (Ted)		Minnesotans United for All Families	\$1,000	Citizens for Justice (Barry) Anderson	\$500
Senate Victory Fund	\$1,250		\$1,000	HRCC	\$500
	\$1,250	Whitney, Pennell			\$1,000
Weygand, James (Jim) F		Minnesotans United for All Families	\$2,350	Wiesner, Robert	
Weygand (Jim) Volunteer Committee	\$700		\$2,350	Multi Housing Political Action Committe	\$1,000
	\$700	Whitney, Wheelock			\$1,000
Whaley, Thomas		Doepke (Connie) for MN Senate	\$500	Wiger, Angelina	
HRCC	\$500	Minnesotans United for All Families	\$45,010	Aging Services of Minn	\$520
	\$500	Our Vote Our Future	\$1,000		\$520
			\$46,510	Wightman, Josh L.	
Wharton, Vincent		Whitney, Wheelock III		Duluth FirePAC	\$520
Sierra Club Political Committee	\$500	Minnesotans United for All Families	\$9,000		\$520
	\$500	Wicevic, A Andrea		Wiklund, Craig	
Wheaton, E Kelly		Minnesotans United for All Families	\$595	Melissa Halvorson Wiklund for Minnescc Senate	\$500
Minnesotans United for All Families	\$500		\$595		\$500
	\$500	Wicht, Robert Daniel		Wiklund, Emily	
Wheaton, John R		Minnesotans United for All Families	\$1,100	Melissa Halvorson Wiklund for Minnescc Senate	\$500
Faegre Baker Daniels State-Reg Pol Fi	\$1,025		\$1,100		\$500
	\$1,025	Wick, Anne Cathy		Wiklund, Melissa Halvorson	
Wheeler, Penny		Minnesotans United for All Families	\$580	Melissa Halvorson Wiklund for Minnescc Senate	\$1,400
Minnesotans for Equality	\$1,000		\$580		\$1,400
Minnesotans United for All Families	\$2,275	Wicklund, Larry		Wiklund, Peggy	
	\$3,275	DFL Senate Caucus	\$600	Melissa Halvorson Wiklund for Minnescc Senate	\$500
			\$600		\$500
Wheeler, Ray Sue		Wicks, Jean E		Wikstrom, George	
Minnesotans United for All Families	\$870	Minn CPAs Public Affairs Committee	\$500	MTA PAC	\$1,530
	\$870		\$500		\$1,530
WHEELER, RICHARD		Wiebolt, Jani		Wilcox, Elizabeth	
DRIVE- Democrat Republican Ind. Vote Edu.	\$1,083	Minn Hospital PAC	\$525	Independent Community Bankers of Mi PAC	\$1,488
	\$1,083		\$525		\$1,488
Whipp, Beckie		Wiehoff, John		Wilcox, Matt	
Hospitality Political Action Committee	\$900	Minn Business Partnership PAC	\$5,000	Independent Community Bankers of Mi PAC	\$1,400
	\$900		\$5,000		\$1,400
White, Joseph P		Wiener, Barbara		Wilcox, Noah	
Minn CPAs Public Affairs Committee	\$1,000	Karen Clark Election Committee	\$500	Independent Community Bankers of Mi PAC	\$2,112
	\$1,000		\$500		\$1,400
White, Mark		Wiener, Barbra V		Wilczek, Daniel G	
Minn Bank State PAC	\$810	Minnesotans First	\$5,000	Faegre Baker Daniels State-Reg Pol Fi	\$1,025
	\$810		\$5,000		\$1,025
White, Rob		Wiener, C Phyllis		Wildfang, K. C.	
Freedom Club State PAC	\$2,000	Minnesotans United for All Families	\$675	RKM&C Fund	\$774
	\$2,000		\$675		\$774
White, Walter		Wiener, Deanna L		Wildung, J Wendy	
DFL Senate Caucus	\$700	Minn Realtors Political Action Committe	\$993	Minnesotans United for All Families	\$500
	\$700		\$993		\$500
Whitmore, Dorothy		Wiener, E Barbra			\$500
Emilys List - Minn	\$500	Minnesotans United for All Families	\$2,460		\$500
	\$500		\$2,460		\$500
Whitney, Benson K					\$500
HRCC	\$2,500				\$500
	\$2,500				\$500

Donors of \$500 or More to Constitutional Office, Senate, House of Representatives, and Judicial Candidates, Political Party Units, and Political Committees and Political Funds During 2011 and 2012

Wildung, Wendy J Faegre Baker Daniels State-Reg Pol Fi	\$1,025 \$1,025	Wilkin, Eileen C Minnesota For Marriage	\$1,000 \$1,000	Willits, Emily Minnesotans United for All Families	\$500 \$500
Wilensky, Alan J Minnesotans United for All Families	\$500 \$500	Wilkinson, Abby E Faegre Baker Daniels State-Reg Pol Fi	\$1,025 \$1,025	Willoughby, David Minnesotans United for All Families	\$2,000 \$2,000
Wilensky, Scott Xcel Energy Employees PAC	\$1,641 \$1,641	Wilkinson, Billy Human Rights Campaign National Marriage Fund	\$1,000 \$1,000	Wills, Dale Branden (Petersen) for Senate Scott (Peggy Sue) for Minnesota House	\$500 \$500 \$1,000
Wiley, Daniel MAPE-PAC	\$510 \$510	Wilkinson, John Minnesotans United for All Families	\$850 \$850	Wills, Karen Minnesotans United for All Families	\$697 \$697
Wilf, Leonard DFL House Caucus Minn Chamber of Commerce Leadersh Fd Senate Victory Fund	\$5,000 \$5,000 \$5,000 \$15,000	Wilkinson, Smith Frank Jr. Minnesotans United for All Families	\$2,000 \$2,000	Wills, Tammy Branden (Petersen) for Senate Scott (Peggy Sue) for Minnesota House	\$500 \$500 \$1,000
Wilf, Mark DFL House Caucus Minn Chamber of Commerce Leadersh Fd Senate Victory Fund	\$10,000 \$2,500 \$10,000 \$22,500	Will, Mary L Faegre Baker Daniels State-Reg Pol Fi	\$1,025 \$1,025	Willson, Michael Minnesota For Marriage	\$500 \$500
Wilf, Zygi DFL Senate Caucus Senate Victory Fund	\$10,000 \$5,000 \$15,000	Willer, Erik D DFL Senate Caucus	\$500 \$500	Willson, Tim DFL Senate Caucus	\$1,000 \$1,000
Wilf, Zygmunt DFL House Caucus Minn Chamber of Commerce Leadersh Fd	\$5,000 \$2,500 \$7,500	Williams, Bradley F Best & Flanagan Political Fund	\$930 \$930	Willy, Keith Minnesotans United for All Families	\$500 \$500
Wilf, Zygmunt DFL House Caucus Minn Chamber of Commerce Leadersh Fd	\$5,000 \$2,500 \$7,500	Williams, Christi Minnesotans United for All Families	\$635 \$635	Wilson, Ann Debra Minnesotans United for All Families	\$1,625 \$1,625
Wilfahrt, J Lori Minnesotans United for All Families	\$754 \$754	Williams, Daniel D Faegre Baker Daniels State-Reg Pol Fi	\$1,025 \$1,025	Wilson, Brad Minnesotans United for All Families	\$550 \$550
Wilfahrt, Lori J. HRC Minnesota Family Freedom PAC	\$1,000 \$1,000	Williams, E. David Human Rights Campaign National Marriage Fund	\$600 \$600	Wilson, Craig Minnesotans United for All Families	\$544 \$544
Wilfahrt, Martha A Wilfahrt (Jeff) for House Election Committee	\$500 \$500	Williams, George J Faegre Baker Daniels State-Reg Pol Fi	\$500 \$500	Wilson, Daniel Sandman (Paul) For District 4B	\$500 \$500
Wilfer, Heidi Minnesota For Marriage	\$600 \$600	Williams, Marie E Faegre Baker Daniels State-Reg Pol Fi	\$1,025 \$1,025	Wilson, David Minnesotans United for All Families	\$10,000 \$10,000
Wilgers, John Minn Business Partnership PAC	\$2,500 \$2,500	Williams, Robert Aitkin County RPM	\$810 \$810	Wilson, Deb Minnesotans for Equality	\$1,000 \$1,000
Wilhelm, Bonita Kandiyohi County RPM	\$900 \$900	Williams, Russell Human Rights Campaign National Marriage Fund	\$500 \$500	Wilson, Gary L. RKM&C Fund	\$553 \$553
Wilhelmi, Michael S Senate Victory Fund	\$500 \$500	Williams, Sara CARE / PAC	\$1,000 \$1,000	Wilson, James Minn Green Industry Political Action Committee ProtectMyVote.com	\$500 \$3,500 \$4,000
Wilke, Jeff Minnesotans United for All Families	\$1,250 \$1,250	Williams, Winnie Susan Kent for Senate	\$500 \$500	Wilson, James K. Freedom Club State PAC	\$2,000 \$2,000
		Willis, Lani Minnesotans United for All Families	\$500 \$500	Wilson, Jane Dall Faegre Baker Daniels State-Reg Pol Fi	\$525 \$525

Donors of \$500 or More to Constitutional Office, Senate, House of Representatives, and Judicial Candidates, Political Party Units, and Political Committees and Political Funds During 2011 and 2012

Wilson, Jennifer Minn Green Industry Political Action Committee	\$500	Winkels, Thomas Minnesota For Marriage	\$750	Wirth-johnson, Margaret Minnesotans United for All Families	\$1,200
	\$500		\$750		\$535
Wilson, Kingsley W Senate Victory Fund	\$800	Winkler, Yasmine HRC Minnesota Family Freedom PAC	\$500	Wise, Jennifer Minnesotans United for All Families	\$1,230
	\$800		\$500		\$1,230
Wilson, M. Damon Human Rights Campaign National Marriage Fund	\$500	Winograd, Terry Minnesotans United for All Families	\$500	Withoff, Peter J Faegre Baker Daniels State-Reg Pol Fi	\$500
	\$500		\$500		\$500
Wilson, Mark Human Rights Campaign National Marriage Fund	\$500	Winslow, Barry N HRCC	\$500	witrak, A geoffrey Minnesotans United for All Families	\$3,850
	\$500		\$500		\$3,850
Wilson, Perry Minnesotans United for All Families	\$500	Winsor, Doug Food PAC of Minn	\$750	Witrak, Geoffrey Minnesotans United for All Families	\$2,000
	\$500		\$750		\$2,000
Wilson, Perry III Minnesotans United for All Families	\$500	Winstead, Gene Schmit (Matt) for Senate	\$500	Witt, Marcia Minnesotans United for All Families	\$500
	\$500		\$500		\$500
Wilson, Richard Minnesotans United for All Families	\$510	Winter, Carol Minnesotans United for All Families	\$500	Wittman, Bob TwinWest Chamber of Commerce PAC	\$600
	\$510		\$500		\$600
Wilson, Rodney Minnesotans United for All Families	\$600	Winter, F. Kenneth Human Rights Campaign National Marriage Fund	\$600	Woehl, Shireen L Aitkin County RPM	\$553
	\$600		\$600		\$553
Wilson, Wesley Human Rights Campaign National Marriage Fund	\$1,000	Winter, Suan Minnesotans United for All Families	\$1,000	Wohlwend, Pamela S Lien (Benjamin) for Minnesota 4A	\$500
	\$1,000		\$1,000		\$500
Wilson-Thissen, Karen Minnesotans United for All Families	\$819	Winter, Susan Human Rights Campaign National Marriage Fund	\$5,100	Wojtalewicz, Brian DFL House Caucus	\$950
	\$819		\$5,100	DFL Senate Caucus	\$500
Wimmer, Jason J Minn CPAs Public Affairs Committee	\$625	Winters, R. Stephen Human Rights Campaign National Marriage Fund	\$1,000	TRIAL-PAC	\$1,150
	\$625		\$1,000		\$2,600
Wimsett, William Minnesotans United for All Families	\$1,050	Winton, Rand Sarah Minnesotans United for All Families	\$6,000	Wojtowicz, Shari CWA COPE PCC	\$553
	\$1,050		\$6,000		\$553
Windhorst, W John Jr. Minnesotans United for All Families	\$500	Winton, Rufus Minnesotans United for All Families	\$500	Wojtowycz, Myron Minnesotans United for All Families	\$500
	\$500		\$500		\$500
Windmeier, Jane MN Retailers IMPACT	\$500	Winton, Sarah DFL House Caucus	\$700	Wolf, Susan Minnesotans United for All Families	\$1,155
	\$500		\$1,000		\$1,155
Wine, Scott Minn Business Partnership PAC	\$10,000	WINT Minnesota Political Action Fund	\$12,500	Wolfe, Daniel Minn Physical Therapy PAC	\$1,973
	\$10,000		\$14,200		\$1,973
Winer, S Anthony Minnesotans United for All Families	\$1,370	Winton, Sarah Rand DFL Senate Caucus	\$1,000	Wolff, Elizabeth Downey (Keith) for Senate	\$500
	\$1,370		\$1,000		\$500
Wingert, Susan DFL House Caucus	\$500	Wintz, Thomas G Minn TruckPAC	\$2,000	Wolff, J Valerie Minnesotans United for All Families	\$570
DFL Senate Caucus	\$4,000		\$2,000		\$570
Senate Victory Fund	\$10,000	Wippman, David Minnesotans United for All Families	\$500	Wolfla, Paul A Faegre Baker Daniels State-Reg Pol Fi	\$525
	\$14,500		\$500		\$525
		Wirth, John Minnesotans United for All Families	\$1,200	Wolter, Daniel Minnesotans United for All Families	\$1,168
			\$1,200		\$1,168

Donors of \$500 or More to Constitutional Office, Senate, House of Representatives, and Judicial Candidates, Political Party Units, and Political Committees and Political Funds During 2011 and 2012

Wolter, Scott F ACEC/MN Political Action Committee	\$500	Worke, Tim T Road PAC of Minn	\$750	Wurtele, C. Angus Minnesotans United for All Families	\$2,500
	\$500		\$750		\$2,500
Womack, Catherine Terra Cole for State Representative	\$500	Worrell, David C Faegre Baker Daniels State-Reg Pol Fi	\$525	Wurtele, Margaret Minnesotans United for All Families	\$10,000
	\$500		\$525		\$10,000
Woo, Hoyt Frank Human Rights Campaign National Marriage Fund	\$1,000	Wosmek, Carl HRCC	\$500	Wurtele, V.B. Margaret Minnesotans United for All Families	\$2,500
	\$1,000		\$500		\$2,500
Wood, Bradley Citizens for (April) King Committee Volunteers for Russ (Bertsch)	\$500 \$500	Wraalstad, Kimber Minn Hospital PAC	\$500	Wyant, Sophia "Trix" S Joe Radinovich for House 10B	\$500
	\$1,000		\$500		\$500
Wood, Colleen Citizens for (April) King Committee Volunteers for Russ (Bertsch)	\$500 \$500	Wrathall, John Minnesotans United for All Families	\$672	Wyatt, Karen E Minn Emergency Physicians Action Committee	\$500
	\$1,000		\$672		\$500
Wood, Elizabeth DFL House Caucus	\$500	Wren, John HRCC	\$500	Wyatt, Thomas Minn Emergency Physicians Action Committee	\$500
	\$500		\$500		\$500
Wood, John Senate Victory Fund	\$500	Wren, Joseph Minn TruckPAC	\$600	Wyckoff, Howard Peter Minnesotans United for All Families	\$500
	\$500		\$600		\$500
Woodage, Trevor Minnesotans United for All Families	\$2,100	Wright, C. Stephen Human Rights Campaign National Marriage Fund	\$2,500	Wydler, Andres Human Rights Campaign National Marriage Fund	\$500
	\$2,100		\$2,500		\$500
Woodard, Dolores Campaign to Elect Kelby Woodard Minnesota House District 20A	\$500	Wright, Douglas R Faegre Baker Daniels State-Reg Pol Fi	\$1,025	Wyman, Lane Ralph Minnesotans United for All Families	\$1,440
	\$500		\$1,025		\$1,440
Woodard, Gregg Campaign to Elect Kelby Woodard Minnesota House District 20A	\$500	Wright, Elizabeth Minnesotans United for All Families	\$500	Xiong, Shua Foung (Hawj) for Senate 67	\$500
	\$500		\$500		\$500
Woodard, Kevin A Campaign to Elect Kelby Woodard Minnesota House District 20A	\$500	Wright, Mark E Faegre Baker Daniels State-Reg Pol Fi	\$525	Yaffe, Harry Multi Housing Political Action Committe	\$1,500
	\$500		\$525		\$1,500
Woodard, Rebecca A Campaign to Elect Kelby Woodard Minnesota House District 20A	\$500	Wright, Michael Minnesotans United for All Families	\$5,000	Yaggie, Kevin Nordhagen (Steve) for Senate	\$500
	\$500		\$5,000		\$500
Woods, Matthew L. RKM&C Fund	\$691	Wright, Scott W Faegre Baker Daniels State-Reg Pol Fi	\$1,025	Yaggie, Vicky Nordhagen (Steve) for Senate	\$500
	\$691		\$1,025		\$500
Woods, Rebecca Human Rights Campaign National Marriage Fund	\$500	Wright, Sonia Minnesotans United for All Families	\$610	Yamashita, Keith Human Rights Campaign National Marriage Fund	\$1,000
	\$500		\$610		\$1,000
Woog, Steve North Star SFAA-PAC	\$1,200	Wu, George Paul Tuschy for Minnesota House	\$500	Yan, Wendy Faegre Baker Daniels State-Reg Pol Fi	\$500
	\$1,200		\$500		\$500
Wooke, Audrey Foung (Hawj) for Senate 67	\$500	Wulf, L Kathleen Minnesotans United for All Families	\$518	Yang, Shong Foung (Hawj) for Senate 67	\$500
	\$500		\$518		\$500
Woolsey, W Brian Minnesotans United for All Families	\$1,010	Wulf, Zygmunt HRCC	\$10,000	Yang, Xia Chisago County RPM	\$640
	\$1,010		\$10,000		\$640
		Wurdeemann, Pete Chisago County RPM	\$540	Yang, Youa Foung (Hawj) for Senate 67	\$500
			\$540		\$500
		Wurtele, C Angus Minnesotans United for All Families	\$10,000		\$500
			\$10,000		\$500

Donors of \$500 or More to Constitutional Office, Senate, House of Representatives, and Judicial Candidates, Political Party Units, and Political Committees and Political Funds During 2011 and 2012

Yarano, Tana			\$500	Zellmer, Randy	
Minnesotans United for All Families	\$1,050	Young, James		Leonard Street and Deinard PAC	\$520
	\$1,050	Jeske (Noordergraaf) for Senate	\$500		\$520
Yarusso, Barbara (Barb) J			\$500	Zellner, K. Lisa	
Barb Yarusso Volunteer Committee	\$700	Young, Joanne		Human Rights Campaign National Marriage Fund	\$510
	\$700	Minnesotans United for All Families	\$500		\$510
Yarusso, Marlene			\$500	Zemsky, Beth	
Barb Yarusso Volunteer Committee	\$500	Youngblom, Marie Lynn		Minnesotans United for All Families	\$1,517
	\$500	Minnesotans United for All Families	\$1,322		\$1,517
Yawn, Roy			\$1,322	Zenner, Laurie	
MEDPAC Minn Medical Political Action Comm	\$650	Youngerman, Anna		Minnesotans United for All Families	\$750
	\$650	Halverson (Laurie) for House	\$500		\$750
Yazbek, Kanada			\$500	Zentner Bacig, Karen	
Minn Realtors Political Action Committe	\$1,236	Yue, Thomas		Minnesotans United for All Families	\$605
	\$1,236	MEDPAC Minn Medical Political Action Comm	\$1,300		\$605
Yeager, Joseph H			\$1,300	Zepatos, Thalia	
Faegre Baker Daniels State-Reg Pol Fi	\$525	Zabel, Richard		Minnesotans United for All Families	\$500
	\$525	Minn Bank State PAC	\$790		\$500
Yechout, Paul			\$790	Zerwas, Julie	
Minnesotans United for All Families	\$630	Zaccaro, Warren		Friends of Minn Nurse Anesthetists	\$500
	\$630	HRCC	\$1,000		\$500
Yerigan, Debra		Senate Victory Fund	\$1,000	Zerwas, Nicholas H	
Minnesotans United for All Families	\$500		\$2,000	Volunteers for Zerwas	\$575
	\$500	Zakula, Michael			\$575
Yerks, Lu Ann		Minn Dental Political Action Committee	\$500	Zietlow, Donald	
Friends of Minn Nurse Anesthetists	\$600		\$500	HRCC	\$1,000
	\$600	Zamansky, Rory		Senate Victory Fund	\$10,000
Ylitalo, Mark		Minnesotans United for All Families	\$528		\$11,000
FEAPAC - MINN	\$500		\$528	Zimba, Pamela	
	\$500	Zander, Paul		DFL House Caucus	\$550
Yock, Douglas		MOHPA PAC	\$4,175		\$550
Stop Zebra Mussel Association	\$500		\$4,175	Zimmerman, Donna	
	\$500	Zapp, J Edward Jr		Health Partners Civic Affairs Council	\$500
Yoder, Doug		Minnesotans United for All Families	\$4,000		\$500
Minnesotans United for All Families	\$500		\$4,000	Zimmerman, Jonathan R	
	\$500	Zarbinski, Richard		Faegre Baker Daniels State-Reg Pol Fi	\$1,025
Yost, Peter A		Minn Chiropractic Political Action Comr	\$500		\$1,025
Faegre Baker Daniels State-Reg Pol Fi	\$1,025		\$500	Zimmerman, P James	
	\$1,025	Zastrow, Todd		Minnesotans United for All Families	\$560
Youmans, Brian		Lois Conroy for Judge	\$2,000		\$560
North Star SFAA-PAC	\$2,400		\$2,000	Zimmerman, Robert	
	\$2,400	Zech, Paul		Barkley (Dean) for Justice	\$500
Young, Alexi		Minnesota For Marriage	\$500		\$500
Minnesotans United for All Families	\$500		\$500	Zimmerman, Robert D	
	\$500	Zelickson, D Brian		HRC Minnesota Family Freedom PAC	\$5,000
Young, Anita		Minnesotans United for All Families	\$5,250	Minnesotans United for All Families	\$9,500
HRC Minnesota Family Freedom PAC	\$1,500		\$5,250		\$14,500
	\$1,500	Zelle, Charles		Zink, E Frank	
Young, Annemiek		DFL House Caucus	\$2,250	Minnesotans United for All Families	\$7,535
Jeske (Noordergraaf) for Senate	\$500	DFL Senate Caucus	\$1,000		\$7,535
	\$500	Minn DFL State Central Committee	\$1,000	Zinkel, Andrew	
Young, Grant R		Minnesotans United for All Families	\$22,010	Minn Emergency Physicians Action Committee	\$500
Minn CPAs Public Affairs Committee	\$625		\$26,260		\$500
	\$625	Zelle, Lawrence		Zipko, Mike	
Young, Hudson		Minnesotans United for All Families	\$500	St Paul Area Chamber of Commerce P	\$850
Human Rights Campaign National Marriage Fund	\$500		\$500		\$850

Donors of \$500 or More to Constitutional Office, Senate, House of Representatives, and Judicial Candidates, Political Party Units, and Political Committees and Political Funds During 2011 and 2012

Zoellers, Joseph	
Human Rights Campaign National Marriage Fund	\$500
	\$500
Zoerb, Dale	
Freedom Club State PAC	\$3,000
	\$3,000
Zoff, Joanne	
Minnesotans United for All Families	\$1,125
	\$1,125
Zoidis, Susan	
Minnesotans United for All Families	\$500
	\$500
Zollinger, Paul	
Minn Dental Political Action Committee	\$500
	\$500
Zolty, Aviva	
Minn DFL State Central Committee	\$4,500
	\$4,500
Zona, Richard	
Citizens for Justice (Barry) Anderson	\$1,000
	\$1,000
Zook, David R	
Faegre Baker Daniels State-Reg Pol Fi	\$525
	\$525
Zook, Patrick	
MEDPAC Minn Medical Political Action Comm	\$500
	\$500
Zubert, M Donna	
Minnesotans United for All Families	\$1,000
	\$1,000
Zubke, David J	
Best & Flanagan Political Fund	\$702
	\$702
Zucco, B. David	
Minnesotans United for All Families	\$1,250
	\$1,250
Zuckman, Harvey	
Minnesotans United for All Families	\$5,096
	\$5,096
Zurek, Barbara	
Meagher & Geer PLLP Political Fund	\$657
	\$657
Zuzek, Patricia	
Minn Realtors Political Action Committe	\$1,284
	\$1,284
Zweber, Barbara	
Minnesotans United for All Families	\$620
	\$620
Zweber, J Ron	
Minnesotans United for All Families	\$620
	\$620
Zwilling, Geoffery James	
Minnesotans United for All Families	\$1,040
	\$1,040
Grand Total	\$21,862,104