

Mechanisms and Consequences of Chromosomal Translocation



October 22-24, 2006

Airlie Conference Center, Warrenton, Virginia



Scope

- Interdisciplinary conference for laboratory, clinical, and population scientists
- Basic biology
- Animal models
- Disease associations

Topics

- Molecular basis and structures
- Mechanisms of *Myc-Igh* exchange
- Pathologic effects
- Cancer risks
- Occurrence in healthy individuals

Registration

Conference fee of \$530 pp single or \$470 pp double includes all meals and accommodation. Payment is due by September 22. Please contact one of the organizers for more information, if you wish to attend. See also the following website:

<http://gc.nci.nih.gov>

Sponsors



Office of
Rare
Diseases

National
Institutes
of Health



Center for
Cancer Research

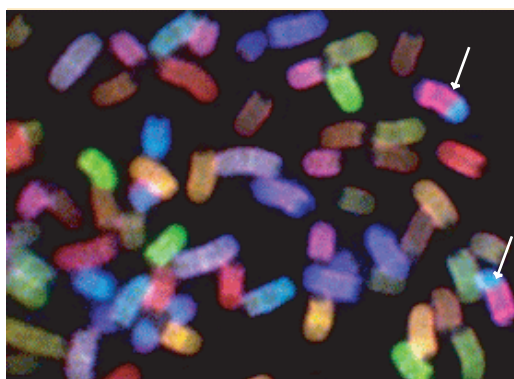

Speakers

Peter Aplan	(Bethesda)
Clara Bloomfield	(Columbus)
Rafael Casellas	(Bethesda)
Raju Chaganti	(New York)
Riccardo Dalla-Favera	(New York)
Gottfried Doelken	(Greifswald)
James Haber	(Waltham)
Siegfried Janz	(Bethesda)
Maria Jasin	(New York)
Evi Soutoglou	(Bethesda)
Michael Kuehl	(Bethesda)
Makiko Takizawa	(Bethesda)
David Levens	(Bethesda)
Michael Lieber	(Los Angeles)
Shan Zha	(Boston)
Beverly Mock	(Bethesda)
Andre Nussenzweig	(Bethesda)
Fred Mushinski	(Bethesda)
Michael Potter	(Bethesda)
Terrence Rabbitts	(Cambridge)
Charles Rabkin	(Bethesda)
Julie Ross	(Minneapolis)
Monica Gostissa	(Boston)
Jeroen E.J. Guikema	(Worcester)
Lisa Stubbs	(Livermore)
Sophia Wang	(Bethesda)
Joseph Wiemels	(San Francisco)
Wyndham Wilson	(Bethesda)
Catherine Yan	(Boston)
Nat Rothman	(Bethesda)
Carolyn Felix	(Philadelphia)
Brian Chiu	(Chicago)

Location

6809 Airlie Road
Warrenton, Virginia 20187
Phone: (540) 347-1300
Fax: (540) 347-5957



Charles S. Rabkin, M.D.
Division of Cancer Epidemiology and Genetics, NCI
TEL. 301-435-4731
FAX 301-402-0817
rabkinc@mail.nih.gov

Scientific Organizers

Siegfried Janz, M.D.
Center for Cancer Research, NCI
TEL. 301-496-2202
FAX 301-402-1031
janzs@mail.nih.gov

