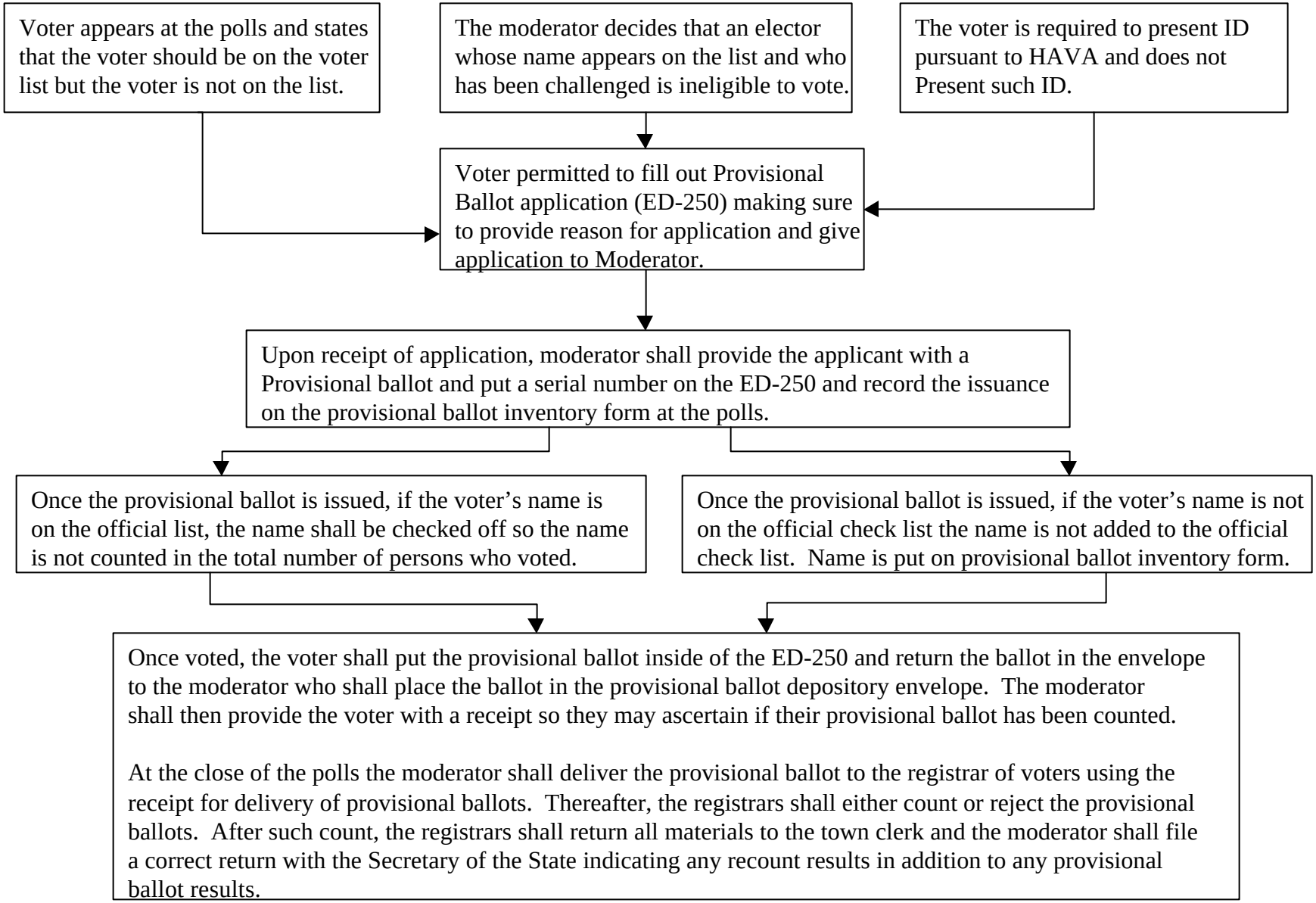OFFICE OF THE SECRETARY OF THE STATE
PROVISIONAL BALLOT PROCEDURES