

# BIBLIOGRAPHIC INFO tutorial

## Guided Data Capture (GDC)

This tutorial demonstrates how to add **BIBLIOGRAPHIC INFO** (*i.e., title, authors, keywords, abstract, manuscript #, etc.*) with the Guided Data Capture (GDC) software.

**NOTE:**

**This tutorial proceeds sequentially, but  
any field in the  
Literature Source Description  
form  
can be modified, at any time.**

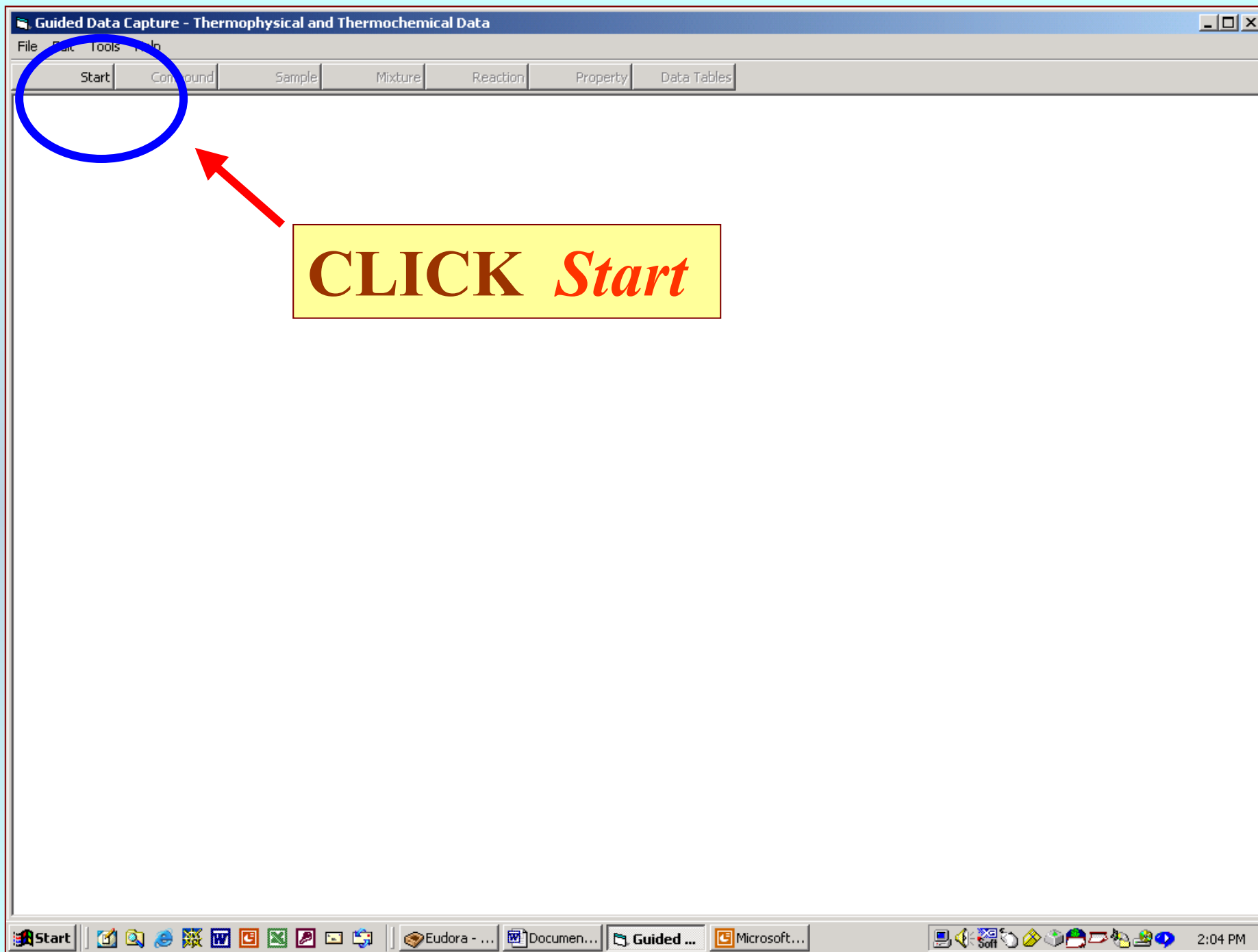

Guided Data Capture - Thermophysical and Thermochemical Data

Help

Start Compound Sample Mixture Reaction Property Data Tables

**Literature source description**

Help

Type of document: Submitted manuscript

Title: ENTER OR PASTE TITLE HERE

Authors: CLICK HERE TO ENTER THE AUTHORS

Source: CLICK HERE TO ENTER SOURCE DETAILS

Year: 2002

Key words: ENTER KEYWORDS SEPARATED BY COMMAS OR SEMICOLONS

Abstract (if available): ENTER OR PASTE ABSTRACT HERE

**1. Type or Paste the article title in the *Title* field.**

**2. CLICK in the *Authors* field.**

Start | Eud... | Micr... | Micr... | Guid... | Lite... | Inst... | 2:32 PM

**1. Enter the last name of the first author.**

**2. CLICK *Search***

If the name is found in the GDC *author* database:

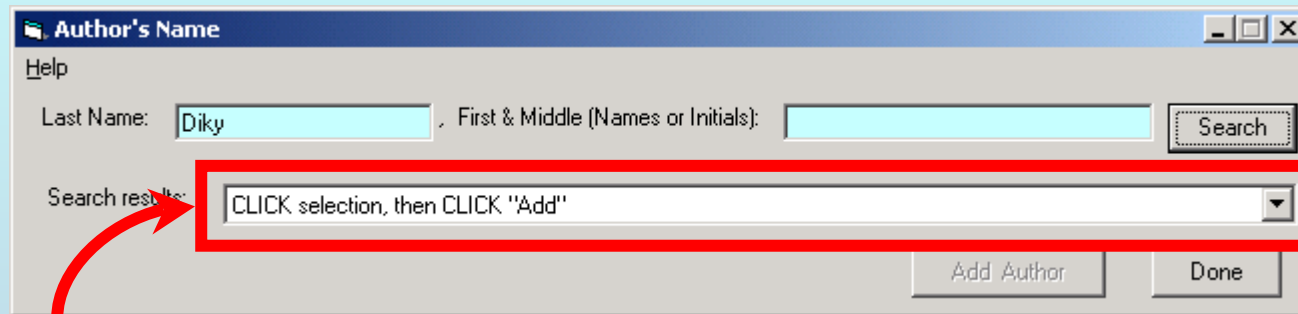

Author's Name

Help

Last Name:  , First & Middle (Names or Initials):

Search

Search results:

Add Author Done

**CLICK** this field for choices

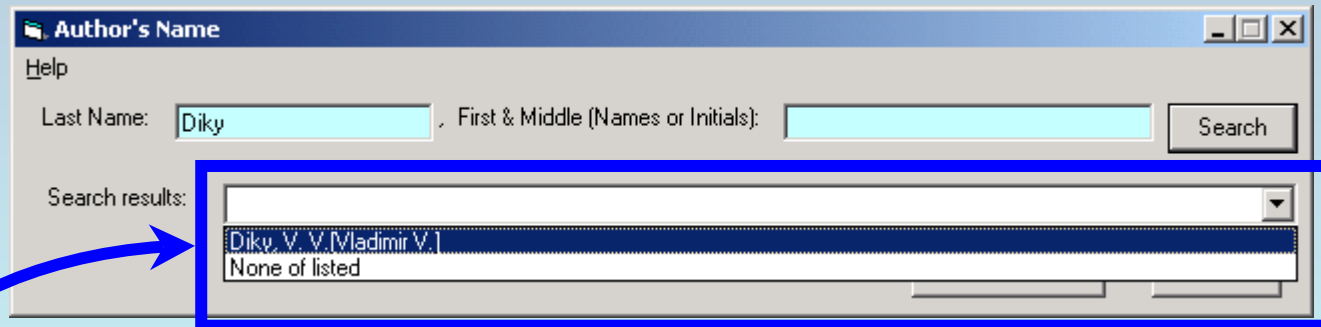

Author's Name

Help

Last Name:  , First & Middle (Names or Initials):

Search

Search results:

**SELECT** the correct name or *None of listed*

**If the author's correct name is shown:**

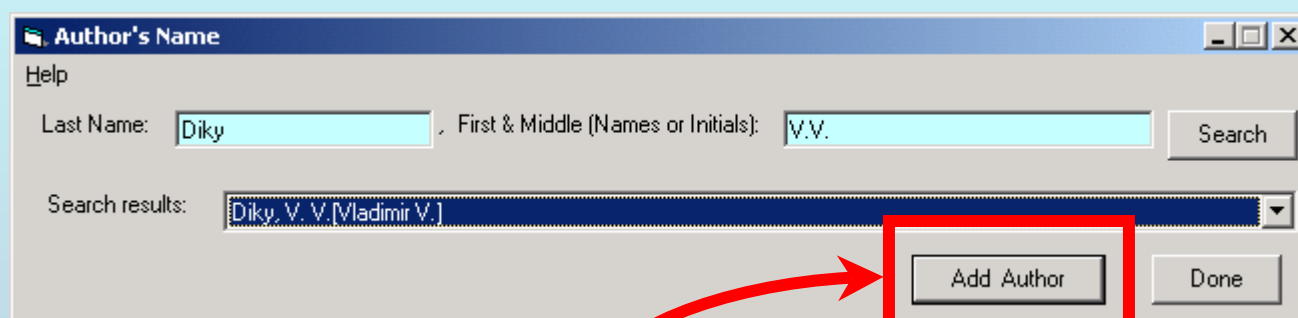

**CLICK *Add Author***

Guided Data Capture - Thermophysical and Thermochemical Data

Help

Start Compound Sample Mixture Reaction Property Data Tables

Literature source description

Help

Type of document: Submitted manuscript

Title: The title of your submitted article

Author: **Diky, V.V.**

Source: CLICK HERE TO ENTER SOURCE DETAILS

Year: 2002

Author's Name

Help

Last Name:  First & Middle (Names or Initials):  Search

Search results:

Add Author Done

Accept Cancel

**The new name appears in the author list**

**Next:**  
**CLICK *Done*, if all authors are entered or Type another name in the *Last Name* field.**

Start Eud... Micr... Micr... Guid... Liter... Ame... 3:32 PM

**If the correct author name is NOT shown, SELECT *None of Listed*.**

Author's Name

Help

Last Name:  , First & Middle (Names or Initials):

Search

Search results:

Diky, V. V. (Vladimir V.)

None of listed

**Then, type the first and middle name (or initials) of the author in the appropriate field.**

Author's Name

Help

Last Name:  , First & Middle (Names or Initials):

Search

Search results:

Add Author Done

**CLICK *Add Author***

**The new name appears in the author list**

**Next:  
CLICK *Done*, if all authors are entered  
or  
Type another name in the *Last Name* field.**

**CLICK** in the *Source Details* field

**NOTE:** This is where your *Manuscript #* will be entered.

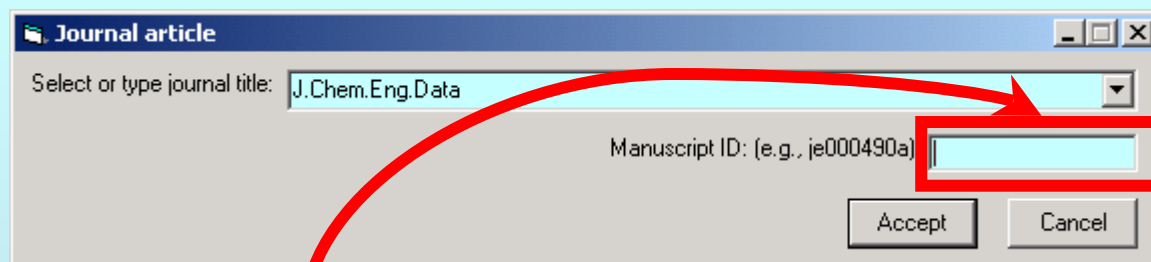

**1. Enter your manuscript number provided by the journal editor.**

**For example: je000490a**

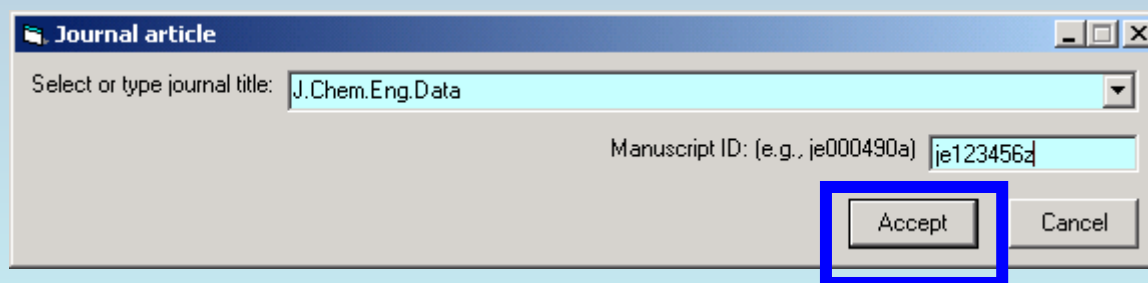

**2. CLICK *Accept* after entry of the #**

**Literature source description**

Help

Type of document: Submitted manuscript

Title: The title of your submitted article

Authors: Diky, Michael Q.; Chirico, R.D.; Frenkel, M.L.; Diky, V.V.; Wilhoit, R.C.

Source: @J.Chem.Eng.Data@, je123456z

Year: 2002

Keywords: ENTER KEYWORDS SEPARATED BY COMMAS OR SEMICOLONS

Abstract (if available): ENTER OR PASTE ABSTRACT HERE

Accept Cancel

**The year is set automatically by the GDC program.**

**Literature source description**

Help

Type of document: Submitted manuscript

Title: The title of your submitted article

Authors: Diky, Michael Q.; Chirico, R.D.; Frenkel, M.L.; Diky, V.V.; Wilhoit, R.C.

Source: @J.Chem.Eng.Data@.je123456z

Year: 2002

Key words: ENTER KEYWORDS SEPARATED BY COMMAS OR SEMICOLONS

Abstract (if available): ENTER OR PASTE ABSTRACT HERE

Accept Cancel

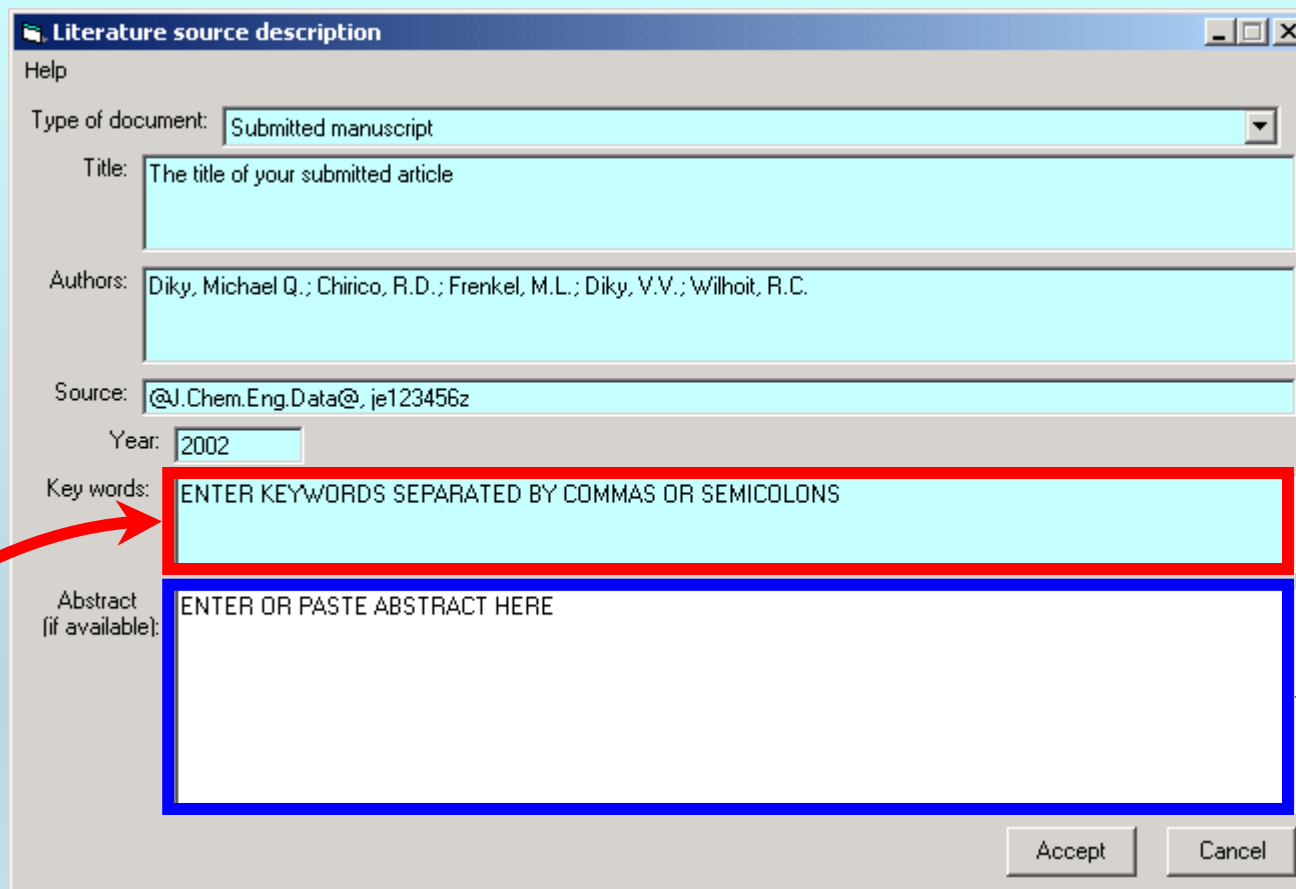

**Type or Paste the keywords separated by commas or semicolons**

**Type or Paste the abstract. (Note: Symbols will not transfer well.)**

**Literature source description**

Help

Type of document: Submitted manuscript

Title: The title of your submitted article

Authors: Diky, Michael Q.; Chirico, R.D.; Frenkel, M.L.; Diky, V.V.; Wilhoit, R.C.

Source: @J.Chem.Eng.Data@, je123456z

Year: 2002

Key words: Example, tutorial, help file

Abstract (if available): This tutorial provides detailed instructions to the user of the GDC program. Separate short tutorials are provided for each section of the program including bibliographic information, compound identification, property identification, numerical data entry, etc.

Accept Cancel

**CLICK *Accept* after entry of all bibliographic information.**

| Compound       |
|----------------|
| 2002 dik chi 0 |

**A reference code, created automatically by the GDC program, appears on the main screen.**

**END**

See the **COMPOUNDS** tutorial for details  
about the next steps.