



# U.S. Department of Energy

Livermore Field Office, Livermore, California 94551

---

## Lawrence Livermore National Laboratory



Lawrence Livermore National Security, LLC Livermore, California 94551

UCRL-AR-126020-13

# LLNL Ground Water Project

## 2013 Annual Report

### Technical Editors

M. Buscheck\*  
P. McKereghan  
M. Dresen\*

### Contributors

C. Noyes	Z. Demir
A. Porubcan*	W. McConihe*
M. Gaud*	A. Anderson*
A. Henke	K. Mansoor

\*Weiss Associates, Emeryville, California

---



## Environmental Restoration Department



**LLNL**  
**Ground Water Project**  
**2013 Annual Report**

**Technical Editors**

**M. Buscheck\***  
**P. McKereghan**  
**M. Dresen\***

**Contributors**

<b>C. Noyes</b>	<b>Z. Demir</b>
<b>A. Porubcan*</b>	<b>W. McConihe*</b>
<b>M. Gaud*</b>	<b>A. Anderson*</b>
<b>A. Henke</b>	<b>K. Mansoor</b>

\* Weiss Associates, Emeryville, California

**Environmental Restoration Department**

---

---

# Table of Contents

**Summary..... Summ-1**

**1. Introduction.....1**

**2. Regulatory Compliance.....1**

**3. Field Activities.....2**

    3.1. Ground Water Monitoring ..... 2

        3.1.1. Ground Water Level Measurements ..... 2

        3.1.2. Ground Water Sampling ..... 2

    3.2. Enhanced Source Area Remediation Activities..... 3

        3.2.1. Source Area Cleanup Technology Evaluation..... 3

        3.2.2. TFD Helipad Source Area ..... 5

        3.2.3. TFE Eastern Landing Mat Source Area..... 6

        3.2.4. TFE Hotspot Source Area..... 6

        3.2.5. Trailer 5475 Source Area..... 8

        3.2.6. TFC Hotspot Source Area..... 8

    3.3. Drilling Activities ..... 8

    3.4. Building 419 Closure-Related Activities ..... 9

**4. Summary of Remedial Action Program .....9**

    4.1. Summary of Treatment Facility Operations ..... 10

    4.2. Ground Water Discharges..... 10

    4.3. Remediation Performance Evaluation ..... 10

        4.3.1. Hydrostratigraphic Unit 1B..... 11

        4.3.2. Hydrostratigraphic Unit 2 ..... 12

        4.3.3. Hydrostratigraphic Unit 3A ..... 13

        4.3.4. Hydrostratigraphic Unit 3B..... 13

        4.3.5. Hydrostratigraphic Unit 4 ..... 14

        4.3.6. Hydrostratigraphic Unit 5 ..... 15

    4.4. Tritium ..... 15

    4.5. Decision Support Analysis..... 17

**5. References.....18**

**6. Acronyms and Abbreviations .....19**

## List of Figures

- Figure 1. Livermore Site treatment areas and treatment facility locations.
- Figure 2. Locations of principal projects conducted at Livermore Site, in 2013.
- Figure 3. Locations of wells and treatment facilities in the TFD Helipad *in situ* bioremediation treatability test area.
- Figure 4. Locations of wells and treatment facilities in the TFE Eastern Landing Mat thermally-enhanced remediation treatability test area.
- Figure 5. Estimated total VOC mass removed from Livermore Site ground water since 1989.
- Figure 6. Estimated total VOC mass removed from Livermore Site soil vapor since 1989.
- Figure 7. Ground water elevation contour map based on 108 wells completed within HSU-1B showing estimated hydraulic capture areas, LLNL and vicinity, third quarter 2013.
- Figure 8. Isoconcentration contour map of total VOCs above MCLs from 129 wells completed within HSU-1B, third quarter 2013 (or the next most recent data), and supplemented with soil chemistry data from 41 borehole locations.
- Figure 9. Ground water elevation contour map based on 154 wells completed within HSU-2 showing estimated hydraulic capture areas, LLNL and vicinity, third quarter 2013.
- Figure 10. Isoconcentration contour map of total VOCs above MCLs from 202 wells completed within HSU-2, third quarter 2013 (or the next most recent data), and supplemented with soil chemistry data from 94 borehole locations.
- Figure 11. Ground water elevation contour map based on 73 wells completed within HSU-3A showing estimated hydraulic capture areas, LLNL and vicinity, third quarter 2013.
- Figure 12. Isoconcentration contour map of total VOCs above MCLs from 119 wells completed within HSU-3A, third quarter 2013 (or the next most recent data), and supplemented with soil chemistry data from 143 borehole locations.
- Figure 13. Ground water elevation contour map based on 35 wells completed within HSU-3B showing estimated hydraulic capture areas, LLNL and vicinity, third quarter 2013.
- Figure 14. Isoconcentration contour map of total VOCs above MCLs from 42 wells completed within HSU-3B, third quarter 2013 (or the next most recent data), and supplemented with soil chemistry data from 113 borehole locations.
- Figure 15. Ground water elevation contour map based on 34 wells completed within HSU-4 showing estimated hydraulic capture areas, LLNL and vicinity, third quarter 2013.
- Figure 16. Isoconcentration contour map of total VOCs above MCLs from 43 wells completed within HSU-4, third quarter 2013 (or the next most recent data), and supplemented with soil chemistry data from 62 borehole locations.
- Figure 17. Ground water elevation contour map based on 41 wells completed within HSU-5 showing estimated hydraulic capture areas, LLNL and vicinity, third quarter 2013.
- Figure 18. Isoconcentration contour map of total VOCs above MCLs from 61 wells completed within HSU-5, third quarter 2013 (or the next most recent data), and supplemented with soil chemistry data from 99 borehole locations.
- Figure 19. Trailer 5475 area wells with elevated tritium activities in 2013.

## List of Tables

- Table Summ-1. Summary of 2013 Livermore Site VOC remediation.
- Table Summ-2. Summary of cumulative Livermore Site VOC remediation.
- Table 1. Livermore Site treatment facility abbreviations.
- Table 2. Types and numbers of Livermore Site wells.
- Table 3. Summary of treatment facility discharge sampling locations.
- Table 4. 2013 Livermore Site performance summary.
- Table 5. 2013 Summary of treatment facility operations.

## Appendices

Appendix A—Well Construction and Closure Data.....	A-1
Appendix B—Hydraulic Test Results .....	B-1
Appendix C—Ground Water Sampling Monitoring Algorithm.....	C-1
Appendix D—2013 Ground Water Sampling Schedule.....	D-1
Appendix E—The Remedial Evaluation (REVAL) Process .....	E-1
Appendix F—Rule-based algorithms for generating ground water elevation and isoconcentration contour maps.....	F-1

## Attachments

Attachment A—LLNL Livermore Site well location map (see attached CD) .....	Att-A
Attachment B—2012-2013 ground water monitoring analytical results (see attached CD)	Att-B

## **Acknowledgements**

Many people support the Lawrence Livermore National Laboratory Livermore Site Ground Water Project. The dedication and diverse skills of all these individuals contribute to the ongoing success of the Environmental Restoration Department activities. The editors wish to collectively thank all the contributing people and companies.

## Summary

In 2013, environmental restoration activities for the Lawrence Livermore National Laboratory (LLNL) Livermore Site Ground Water Project (GWP) included:

- Removal of approximately 43 kilograms (kg) of volatile organic compounds (VOCs) from ground water and 27 kg of VOCs from soil vapor (Table Summ-1).
- Operation and/or maintenance of 28 ground water treatment facilities and nine soil vapor treatment facilities.
- Operation and/or maintenance of a network of 89 ground water extraction wells, two ground water injection wells, 17 dual extraction<sup>1</sup> wells and 32 soil vapor extraction wells.
- On-going hydraulic control and treatment of VOCs in ground water along the western and southern margins of the site where concentrations declined or remained stable during the year.
- Abandonment of three piezometers in the TFC area, and redevelopment of extraction wells at TF406 Northwest and at TFA.
- Implementing treatment facility upgrades and remedial wellfield expansions using the Remediation Evaluation (REVAL) process at TFD Southshore, TFE Southwest and TFE West, as well as planning upgrades using REVAL at TFD South and TFG-1.
- Continuing ESAR treatability tests at TFD Helipad (bioremediation), TFE Hotspot (pneumatic fracturing) and TFE Eastern Landing Mat (thermally-enhanced remediation) and planning a fourth treatability test at TFC Hotspot (mechanical-fracturing and emplaced zero valent iron (ZVI) for *in situ* VOC destruction).
- Conducting activities in support of the Resource Conservation and Recovery Act (RCRA) closure of Building 419 (Figure 2).
- Submittal of the following documents to the regulatory agencies: 2012 Annual Report (Buscheck et al., 2013), four quarterly reports (Yow and Wong, 2013[a-d]) and the Draft and Draft Final ESD for Institutional Controls, July and November 2013, respectively.

Livermore Site restoration activities in 2013, similar to those in 2012, were focused on enhancing and optimizing ongoing operations at treatment facilities. Evaluation of technologies that may accelerate clean up of the Livermore Site source areas (Figure 2) and address areas of co-mingled VOC and low-level tritium plumes, also continued. An ESAR bioremediation treatability test continued throughout the year at the TFD Helipad (Figure 3), as did the ESAR conductive heating treatability test at TFE Eastern Landing Mat (Figure 4). Both are expected to continue through 2014. Data analysis and interpretation of the ESAR pneumatic fracturing treatability test at TFE Hotspot was completed during 2013. Results of the test are summarized in Section 3.2 and will be presented in a 2014 white paper. Findings from the test are being used to finalize the design of the proposed ESAR treatability test using mechanical fracturing and ZVI to initiate *in situ* VOC destruction at TFC Hotspot.

---

<sup>1</sup> Extraction of ground water using a downhole pump with concurrent application of vacuum to the well. Ground water and soil vapor are removed in separate pipe manifolds and treated.



Ground water concentration and hydraulic data indicate subtle but consistent declines in VOC concentrations and areal extent of contaminant plumes in 2013. Hydraulic containment along the western and southern boundaries of the site was fully maintained in 2013, and progress was made toward interior plume and source area clean up.

Since remediation began in 1989, more than 4.9 billion gallons of ground water and about 598 million cubic feet (Mcf) of soil vapor have been treated, removing an estimated 3,117 kilograms (kg) (approximately 3.4 tons) of VOCs from the subsurface (Table Summ-2).

**Table Summ-1. Summary of 2013 Livermore Site VOC remediation.**

Treatment area <sup>a</sup>	Volume of ground water treated (Mgal) <sup>b</sup>	Estimated VOC mass removed from ground water (kg) <sup>c</sup>	Volume of soil vapor treated (Mcf) <sup>b</sup>	Estimated VOC mass removed from soil vapor (kg) <sup>c</sup>	Estimated total VOC mass removed (kg) <sup>c, d</sup>
TFA	114	4.1	na	na	4.1
TFB	33	2.4	na	na	2.4
TFC	43	4.8	na	na	4.8
TFD	73	23.0	18	3.3	26.3
TFE	22	6.7	20	3.8	10.5
TFG	6	0.5	na	na	0.5
TFH	8	1.4	22	19.6	21.0
Totals <sup>d</sup>	299	42.9	60	26.7	69.6

**Notes:**

Mgal = Millions of gallons.

kg = Kilograms.

Mcf = Millions of cubic feet.

na = Not applicable.

<sup>a</sup> Treatment facilities in each treatment area (refer to Table 1 for abbreviations):

TFA area: TFA, TFA-E

TFB area: TFB

TFC area: TFC, TFC-E, TFC-SE

TFD area: TFD, TFD-E, TFD-HPD, TFD-S, TFD-SE, TFD-SS, TFD-W, VTFD-ETCS, VTFD-HPD, VTFD-HS

TFE area: TFE-E, TFE-HS, TFE-NW, TFE-SE, TFE-SW, TFE-W, VTFE-ELM, VTFE-HS

TFG area: TFG-1, TFG-N

TFH area: TF406, TF406-NW, VTF406-HS, VTF511, TF518-N, TF518-PZ, VTF518-PZ, TF5475-1, TF5475-2, TF5475-3, VTF5475

TFF started operation in February 1993 for fuel hydrocarbon remediation. In August 1995, the regulatory agencies agreed that the vadose zone remediation was complete, and in October 1996 No Further Action status was granted for fuel hydrocarbons in ground water.

<sup>b</sup> Volumes and VOC mass are from the sum of individual extraction wells shown in Table 4.<sup>c</sup> VOC mass values are best estimates accounting for measurement uncertainties in both volume and chemical analyses.<sup>d</sup> Rounded numbers.

**Table Summ-2. Summary of cumulative Livermore Site VOC remediation.**

Treatment area	Volume of ground water treated (Mgal) <sup>a</sup>	Estimated VOC mass removed from ground water (kg) <sup>b</sup>	Volume of soil vapor treated (Mcf) <sup>a</sup>	Estimated VOC mass removed from soil vapor (kg) <sup>b</sup>	Estimated VOC mass removed (kg) <sup>b, c</sup>
TFA	2,072	215	na	na	215
TFB	497	84	na	na	84
TFC	566	113	na	na	113
TFD	1,149	887	125	99	986
TFE	410	232	196	156	388
TFG	92	12	na	na	12
TFH	179	42	277	1,277	1,319
Totals <sup>c</sup>	4,965	1,585	598	1,532	3,117

**Notes:**

Mgal = Millions of gallons.

kg = Kilograms.

Mcf = Millions of cubic feet.

na = Not applicable.

<sup>a</sup> Refer to Table Summ-1 footnote "a" for facilities in each treatment area.

<sup>b</sup> The VOC mass values are best estimates accounting for measurement uncertainties in both volume and chemical analyses.

<sup>c</sup> Rounded numbers.

## 1. Introduction

This report summarizes the LLNL Livermore Site Ground Water Project (GWP) field and regulatory compliance activities and remedial action program for calendar year 2013. The Field Activities section describes ground water monitoring and Enhanced Source Area Remediation (ESAR) activities (Section 3). The Remedial Action Program section describes treatment facility operations, treatment facility upgrades implemented through the Environmental Restoration Department (ERD) Remediation Evaluation (REVAL) process (Appendix E), ground water discharges, remediation performance, and decision support analysis (Section 4). The treatment areas, treatment facilities, wells, and locations of principal projects discussed in this report (conducted in 2013 at the Livermore Site), are shown on Figures 1 and 2. Table 1 presents treatment facility abbreviations used in this report, Table 2 presents the types and number of wells at the site, Table 3 summarizes treatment facility discharge sampling locations and Table 4 summarizes extraction well performance during 2013. New this year, Table 5 presents treatment facility operations for 2013. Except for treatment facility abbreviations (Table 1), acronyms and abbreviations used in this report are defined in Section 6.

## 2. Regulatory Compliance

In 2013, the U.S. Department of Energy (DOE)/LLNL submitted all regulatory documents on schedule. These documents included:

- *GWP 2012 Annual Report* (Buscheck et al., 2013);
- *GWP Quarterly Self-Monitoring Reports* (Yow and Wong, 2013[a-d]); and
- *Draft and Draft Final Explanation of Significant Differences for Institutional Controls* (LLNL, 2013a and 2013c, respectively)

In 2013, Livermore Site environmental community relations' activities included:

- A Tri-Valley Communities Against a Radioactive Environment (Tri-Valley CAREs) tour (May 21, 2013);
- An Alliance for Nuclear Accountability tour (November 13, 2013);
- Maintaining the Environmental Community Relations website <<https://www-envirinfo.llnl.gov/>> consisting of project documents and reports, public notices, and other environment-related information;
- Supporting the Environmental Information Repositories and the Administrative Record;
- Disseminating environment-related news releases and internal/external newsletter articles, and responding to journalists' inquiries regarding the Livermore Site environmental cleanup; and
- Conducting tours of site environmental activities upon request.

General community questions and requests for information were addressed via electronic mail, posted mail or telephone with the assistance of LLNL's Public Affairs Office. In addition, DOE/LLNL met with members of Tri-Valley CAREs and their scientific advisor on May 14 and

December 11, 2013, as part of the activities funded by a U.S. Environmental Protection Agency (EPA) Technical Assistance Grant.

In August 2013, the Remedial Project Managers (RPMs) for the Livermore Site signed a revised consensus statement for environmental restoration of the Lawrence Livermore National Laboratory Site (LLNL, 2013b). All 2013 FFA milestones were completed early or on schedule.

Seven treatment facilities remained off-line in 2013. TFA East remained off-line due to the lack of ground water in extraction well W-254, the sole extraction well for this facility. VTFD Helipad remained off-line in support of the *in situ* bioremediation ESAR treatability test at the TFD Helipad Source area (Section 3.2.2). VTFD Hotspot was not operated during 2013 as evaluation of an alternative approach of cyclic ground water extraction from the TFD Hotspot wells continued (Section 4.1 and Table 5). The four remaining facilities TF5475-1, TF5475-3, VTF5475 and TF518 North remain shutdown due to mixed waste issues (LLNL, 2009). With EPA concurrence, restart of these four facilities has been deferred pending the results of ESAR treatability tests. In the meantime, DOE/LLNL continue to monitor ground water for VOCs and tritium (see Section 4.4).

### 3. Field Activities

This section summarizes 2013 ground water monitoring, ESAR treatability tests and drilling activities, as well as activities at Building 419.

#### 3.1. Ground Water Monitoring

During 2013, ground water monitoring activities were conducted in full compliance with applicable LLNL Standard Operating Procedures (Goodrich and Lorega, 2012).

##### 3.1.1. Ground Water Level Measurements

In 2013, ground water levels were measured in monitor wells on a quarterly basis. Continuous ground water levels were recorded in pumping wells using real-time data acquisition, and additional ground water levels were measured in conjunction with sampling each well to complement these data. In 2013, a total of 2,548 ground water levels were manually measured in 634 wells. Of these measurements, 1,962 were collected during quarterly water level measurements and 496 were collected just prior to well sampling.

Quarterly water level measurements were collected over a short time period to create ground water elevation maps that represent contemporaneous operating conditions for each extraction wellfield. These data were primarily used to generate quarterly ground water elevation contour maps showing estimated hydraulic capture areas for active extraction wells in Hydrostratigraphic Units (HSUs) 1B through 5 (Figures 7, 9, 11, 13, 15 and 17).

In addition to the routine quarterly measurements, ground water levels were measured to support ERD's REVAL activities. These included manual depth-to-water measurements as well as temporary installation of pressure transducers with data-loggers in selected wells.

##### 3.1.2. Ground Water Sampling

As in previous years, GWP personnel evaluated data quality objectives, analytical results, historical trends, the Cost Effective Sampling (CES) algorithm, and hydraulic data to determine

the sampling frequency, chemical analyses and methods for collecting ground water samples. The samples were analyzed for VOCs, fuel hydrocarbons, polychlorinated biphenyls, metals, radionuclides, or combinations thereof, depending upon the sampling location.

During 2013, 755 well sampling events were conducted (Appendix D). Samplers were unable to complete 104 (14%) sampling events due to various circumstances (dry wells, well maintenance, etc.). The methods and numbers of samples collected were:

- Specific-Depth Grab Sampling (SDGS<sup>2</sup>): 487 events (64%).
- Three-volume purge using a dedicated electric submersible pump: 84 events (11%).
- Low-volume purge primarily using a dedicated electric submersible pump: 53 events (7%).
- Other methods (bailer, portable electronic submersible pump, etc.): 27 events (4%).

Ongoing and significant cost reduction was achieved again in 2013 through the use of SDGS and low-volume purge methods. SDGS is the preferred method for collecting ground water samples, especially at wells where purge water potentially contains both VOCs and tritium. The benefits of these methods includes:

- No need to replace dedicated pumps and related sampling equipment;
- Increased technician efficiency and reduced sampling time;
- Increased personnel safety through the use of low voltage equipment; and
- Virtually eliminating collection, treatment and disposal of purge water from all wells sampled using these methods, particularly where ground water contains both VOCs and tritium.

## 3.2. Enhanced Source Area Remediation Activities

In 2013, ERD continued the ESAR treatability tests at TFD Helipad (*in situ* bioremediation) and at TFE Eastern Landing Mat (thermally enhanced remediation). ERD continued to analyze the results of the TFE Hotspot (pneumatic fracturing) treatability tests completed in 2010 and 2011. At the Trailer 5475 source area, additional sampling was performed to monitor the current subsurface conditions, including changes in tritium activities (see Section 4.4). Preliminary investigation of the TFC Hotspot source area to assess the efficacy of combining pneumatic fracturing with *in situ* chemical reduction using ZVI also continued.

The results of the treatability tests may identify alternative remedial approaches for other Livermore Site source areas. The current ESAR treatability tests are summarized below.

### 3.2.1. Source Area Cleanup Technology Evaluation (SACTE)

As a working conceptual model, the LLNL Livermore Site GWP delineated ground water plumes into distal and source area components. By definition, distal plumes reside in comparatively permeable portions of the subsurface where ambient ground water flow has resulted in down gradient migration and dilution. In contrast, source areas are characterized by relatively elevated concentrations of contaminants that are entrapped to a certain extent in

---

<sup>2</sup> Historically, SDGS at the Livermore Site was conducted using the Voss EasyPump®. The Voss EasyPump® was replaced by other similar products starting in 2010 (there are several vendors that meet the EPS's low-volume purge requirements for sampling wells and that fall into ERD's SDGS sampling methodology category).

materials that are of low permeability or are otherwise hydraulically isolated. Back-diffusion from lower permeability zones, leaching of residual contaminants from the overlying vadose zone, and relatively slow advective transport in ground water all potentially contribute to a chronic “slow release” phenomenon of VOC mass transfer from source areas into more permeable, or hydraulically accessible, portions of the subsurface.

Historically, remediation of VOC plumes at the Livermore Site has emphasized control and gradual clean up of distal portions of plumes as a first priority, coupled with containment of VOC mass flux emanating from source areas through conventional treatment technologies such as pump-and-treat, soil vapor extraction, and dual extraction (i.e., LLNL’s “Engineered Plume Collapse” strategy).

In this context, the time frame required for the Livermore Site ground water restoration effort to achieve regulatory closure is closely tied to the persistence of the source areas that transfer mass to the VOC plumes. Therefore, source area remediation constitutes the primary rate-limiting step in the overall ground water cleanup effort, and thus a targeted source area remediation effort warrants serious focus as a means for potentially reducing overall cleanup costs over the course of the restoration effort.

In 2007, the Source Area Cleanup Technology Evaluation (SACTE) approach was developed to identify the most appropriate targeted remediation strategies for the various VOC plume source areas across the site. DOE initiated this evaluation with a goal to identify several technologies that would become treatability studies under the ESAR effort. The SACTE approach is based on:

- (1) Systematic characterization and cataloguing of representative macroscopic features of each source area (e.g., dimensions of the source area footprint, representative hydraulic conductivity, mean ambient hydraulic gradient) as permitted by the available data;
- (2) Development of a compartmental screening model based on those data that capture the salient VOC mass and concentration-controlling parameters among the source areas;
- (3) Utilizing the compartmental model to simulate the potential response of source area VOC distribution to various source area remediation approaches that correspond to changes in key model parameters (e.g., mechanical fracturing to increase average hydraulic conductivity).

The SACTE approach allows comparison of the response of site VOC concentrations and overall mass to a remediation technology that destroys mass *in situ* (e.g., chemical oxidation, bioremediation) in relatively hydraulically accessible materials, with methods that enhance access to VOCs in low permeability materials, either by mechanical means (e.g., mechanical fracturing to improve hydraulic conductivity) or by means that directly enhance the mobility of the solute itself (e.g., thermal remediation, electro-osmosis).

Twenty-one separate source areas have been identified at the Livermore Site based on distributions of VOCs in soil, soil vapor, and ground water samples, analysis of hydrogeologic data in the context of the Livermore Site HSU framework, and information pertaining to historical chlorinated solvent use and disposal practices. The application of the SACTE compartmental model for modeling source area behavior at the Livermore Site entailed defining the physical and chemical characteristics of each source area, and the potential impact of different remediation technologies on the subsurface properties that control flow and transport processes in that particular source area.

As part of the modeling study, overall effects of alternative treatment technologies are compared numerically. The comparison includes increase in mass removal rates, reduction in cleanup time, effect on low-permeability units, areal coverage and capture, capital investment and life-cycle costs. As a result of the SACTE effort, four ESAR technologies were selected for treatability tests in the field and are discussed in greater detail, in the following sections:

- *In situ* Bioremediation at TFD Helipad Source Area;
- Thermally Enhanced Remediation at TFE Eastern Landing Mat Source Area;
- Mechanical Fracturing at TFE Hotspot and TFC Hotspot Source Areas; and
- Dynamic Well-Field Operation at TFE Eastern Landing Mat and Trailer 5475 Source Areas.

### 3.2.2. TFD Helipad Source Area

The ESAR treatability test at the TFD Helipad source area (Figures 2 and 3) is designed to: (1) assess the feasibility of *in situ* bioremediation involving the application of sodium lactate which was later switched to ethyl lactate in 2013, and bioaugmentation using the dechlorinating microorganism, KB-1; and (2) define optimal design parameters to apply the technology at other LLNL source areas.

In 2013, the TFD Helipad *in situ* bioremediation facility (ISB01) operated throughout the year except for periodic maintenance. The ISB01 system began operating in November 2010 and includes four extraction wells, W-1650, W-1653, W-1655 and W-1657, and one central injection well, W-1552. There are four main performance-monitor wells: W-1651, W-1652, W-1654 and W-1656. Downgradient and cross-gradient monitor wells completed in the HSU-3A/3B *in situ* bioremediation zone are also monitored. In addition, there are several HSU-4 wells in the area to monitor for potential vertical migration.

The extraction and injection well pattern is designed to create a circulation cell that is vertically contained within HSU-3A/3B and horizontally contained within the TFD Helipad source area. In August 2012, the extraction pattern was modified from a four-well extraction system to a two-well extraction system, to increase the amount of sodium lactate circulation in a portion of treatability zone where most of the hydraulic circulation is occurring. Ground water continues to be extracted in a cyclic mode from wells W-1650 and W-1653 and injected into the central well W-1552. The suspension of extraction from W-1655 and W-1657 did not negatively impact the total facility flow rate or hydraulic circulation in the subsurface.

From 2010 to 2013, sodium lactate at 4% by volume, was injected into well W-1552. The sodium lactate dose and injection rate were limited due to the viscosity of the product and reduction of hydraulic conductivity near the injection well due to biofouling. During this period, the average dissolved oxygen in the circulation cell was reduced from 2.2 mg/L to 0.9 mg/L. The oxidation-reduction potential (ORP) remains dependent on the continual injection of the carbon source and has been reduced from values from +150 to -150 millivolts. The average nitrate concentration in the circulation cell has been reduced from 60 mg/L to 40 mg/L over the past two years. Although the parameters above are indicative of the subsurface conditions becoming increasingly anaerobic, the one remaining parameter, average sulfate concentration, has remained around 100 mg/L.

In May 2013, DOE-LLNL requested a switch from sodium lactate to ethyl lactate, a less viscous and more effective carbon source. Following regulatory approval, ethyl lactate injection



(at 10% by volume) began in August 2013. To date, more than 60 gallons of ethyl lactate have been injected into the circulation system and the field parameters (e.g., dissolved oxygen, ORP) indicate that the system is more responsive to addition of ethyl lactate versus sodium lactate.

While the results thus far from the treatability test show good progress toward the creation of anaerobic subsurface conditions favorable to the introduction of KB-1, sulfate concentrations remain too high to begin bioaugmentation. The bioaugmentation will occur when sulfate concentrations indicate a reducing trend and drop below 50 mg/L. Once KB-1 is introduced, the system will be continually operated to determine whether VOC levels can be reduced below regulatory limits.

### 3.2.3. TFE Eastern Landing Mat Source Area

During early 2011, TFE Eastern Landing Mat source area wells W-1903, W-1909 and W-2305 were modified for ESAR treatability testing (Figures 2 and 4). The TFE Eastern Landing Mat treatability test is designed to evaluate thermally enhanced remediation in the saturated and unsaturated zones by injecting heated air and by electrically heating ground water in certain wells, while extracting both soil vapor and ground water in others. The treatability test system consists of the VTFE Eastern Landing Mat soil vapor and TFE East ground water treatment facilities, and an ambient air injection blower. Well W-1903 is the primary dual extraction well, and wells W-1909 and W-2305 are air injection and heating wells. In addition, well W-2305 can be used for dual extraction and well W-1909 can be used as a soil vapor extraction well. This operational flexibility enables utilization of another ESAR methodology, dynamic well-field operation, at this source area (Berg, 2008a, and Berg, 2008b). Wells W-1909 and W-2305 contain heating elements that are installed both above and below the static water level to facilitate heating of injected air and *in situ* ground water. All three wells are equipped with thermocouples to monitor subsurface temperatures, and well SIP-543-101, situated at the center of the three wells, serves as the primary performance monitoring well for the test.

Treatability testing began in October 2011 and continued throughout 2012 and 2013. Overall, the ESAR system was fully operational during 2013, except when taken offline for maintenance and freeze protection. Observation well SIP-543-101 has shown significant responses to water level changes and pressure changes due to vapor extraction/injection.

During 2013, increased temperatures were not observed at wells SIP-543-101 and W-1903 in response to heating in wells W-1909 and W-2305. However, the mass removal rates from the main dual extraction well W-1903 have remained higher than when the system was operating in an extraction-only configuration without heat. A significant reduction in vapor phase mass removal rates has not occurred due to introduction of ambient air from the injection wells. The relatively constant vapor phase mass removal is presumed to be due to heating of the injected air, and potentially due to a new vapor circulation pattern established in the subsurface (dynamic well-field operations). The system will be operated in its current mode until the influent concentrations decline below detection limits. The system will then be re-configured to extract from another well.

### 3.2.4. TFE Hotspot Source Area

At the TFE Hotspot source area, where an ESAR pneumatic fracturing treatability test was conducted in October 2010, no field activities were performed in 2013. The treatability test implementation and previous post-pneumatic fracturing performance monitoring tests are

described in Section 3.2.3 of the 2011 Annual Report (Buscheck et al., 2012) and in Section 3.2.4 of the 2012 Annual Report (Buscheck et al., 2013).

The primary objective of the treatability test was to evaluate pneumatic fracturing as a means of shortening clean up times by accelerating contaminant mass transfer out of fine-grained, lower-permeability source area sediments in the saturated zone and lower vadose zone (greater than 90 ft below ground surface (bgs)). In the upper vadose zone (less than 90 ft bgs), where permeabilities are higher, the main objective of the test was to determine whether fracturing would alter flow pathways in a manner that would allow access to previously isolated, contaminated regions of the source area. Additional objectives included evaluating design parameters for future applications and identifying any adverse impacts of fracturing.

The preliminary results of the treatability test were presented at the May 2012 Battelle Conference titled "*Remediation of Chlorinated and Recalcitrant Compounds*". A draft white paper summarizing the results has been completed and will be finalized during 2014. Some of the conclusions reached in this report rely heavily on approximately three years of post-implementation analytic and flow data collected from the test area between November 2010 and September 2013. Findings presented in the white paper include:

- Approximately 39,000 lbs of proppant sand were successfully emplaced at one of the deepest target interval applications of pneumatic fracturing for environmental remediation to date. Measurements taken with tiltmeters and standard surveying equipment indicated only negligible surface heave resulted from the test (less than 0.006 inches).
- Fluorescent dye tracer proved to be an effective tool for visualizing the distribution of propagated fractures in confirmatory borehole cores with and without proppant sand. An analysis of the dye tracer and emplaced sand indicates that most sand was emplaced within 15 ft of a fracture and emplacement boreholes. This suggests that during future applications of the technology at the Livermore Site, fracture borehole spacing should be less than 30 ft to maximize the potential for development of an interconnected fracture network and an effective emplacement of proppant during implementation.
- Distribution of the dye tracer also suggests that the sequence in which fracturing is implemented will strongly influence the final geometry and interconnectedness of the resulting fracture network. Sequencing of fracture borehole locations should therefore be taken into consideration when planning future deployments of the technology. The aforementioned white paper will include details.
- Quantifying post-fracturing changes in hydraulic conductivity, sustainable yield and air permeability through hydraulic and pneumatic testing proved to be more challenging than expected. In the saturated zone, this was most likely due to: a) limited recharge rate of source area sediments beyond the zone of fracturing, b) the increasingly-dewatered (over-drafted) condition of the aquifer, and 3) changes to ground water viscosity and the aquifer due to emplaced guar and its biodegradation initially reducing hydraulic conductivity. In the vadose zone, this was most likely due to the emplacement of the sand, guar and water slurry into more permeable sequences of open-framework sands and gravels, initially reducing permeability.

- No significant permanent changes in ground water or soil vapor sustainable yield were measured during the test and the post-test period. In the vadose zone, an initial decrease in air permeability and sustainable yield had largely recovered over a period of 14 months, based on repeated pneumatic tests, suggesting that the guar and water used during proppant emplacement may have been the primary cause of this fluctuation.
- While no appreciable increase in sustainable yields was observed based on a comparison of pre- and post-fracturing tests, analytical data and flow data from the pre- and post-fracturing periods (through September 2013) indicate a subtle but quantifiable increase in TVOC mass removal per unit volume from both ground water and soil vapor. This suggests that the flow network within the test area vadose and saturated zones were altered due to fracturing, allowing access to previously isolated areas within the TFE Hotspot source area. However, it remains unclear the extent to which pneumatic fracturing and sand proppant emplacement will accelerate mass removal and reduce the estimated time to clean up and regulatory closure. VOC, flow rate, and mass removal data will continue to be evaluated for long-term changes.

### 3.2.5. Trailer 5475 Source Area

No ESAR activities were conducted in the Trailer 5475 source area (Figure 2) during 2013. However, additional sampling of the wells in the area, beyond the routine ground water sampling requirements, was conducted to evaluate current VOC and tritium levels. The results of this sampling are summarized in Section 4.4.

### 3.2.6. TFC Hotspot Source Area

Based on the findings of the TFE Hotspot source area treatability test (see Section 3.2.4), an ESAR treatability test using mechanical fracturing to emplace ZVI within the TFC Hotspot Source Area to promote rapid *in situ* destruction of the VOCs is planned for 2014. A preliminary design of the TFC Hotspot ESAR test, based on the direct-push cone penetrometer testing survey conducted in 2011 (Buscheck et al., 2012), was finalized during 2013.

During 2013, pre-implementation performance monitoring field activities were conducted, in preparation for the test. These included video logging of monitor wells, hydraulic testing (a step flow rate test) of extraction well W-2201 (Attachment A), and baseline sampling of area wells. Pre-implementation performance monitoring field activities will continue into spring 2014, with implementation planned later in the year, contingent on available funding from DOE.

## 3.3. Drilling Activities

During 2013, no new wells were installed at the Livermore Site. However, the following drilling-related activities were conducted. Three TFC area piezometers, SIP-191-003, SIP-191-004 and SIP-191-101, were properly abandoned (Appendix A). All three were found to have compromised well casings. The piezometers were over-drilled to remove all completion materials and the resulting borehole was filled with cement grout to the surface.

Additionally, two existing extraction wells were redeveloped. TF406 Northwest HSU-3A extraction well W-1801 (Figure 12) was chemically treated in April 2013 to remove biofouling from the well screen and downhole equipment, and to restore its sustainable yield to more than

6 gpm. In January 2013, mechanical redevelopment was used to successfully restore the sustainable yield of TFA HSU-3A extraction well W-712 to approximately 6 gpm.

### 3.4. Building 419 Closure-Related Activities

During 2013, ERD assisted with documentation and data analysis to support the Building 419 RCRA Closure Project. On November 18, 2013, LLNL received a letter from the California Department of Toxic Substances Control (DTSC) that included the ‘*Conditional Acknowledgement of Closure Certification for the 419 Hazardous Water Treatment Facility*’. The letter states that the corrective action and post-closure care of ground water in the areas of former Building 419, as proposed by LLNL, is accepted by DTSC and meets the requirements of DTSC’s RCRA-equivalent hazardous waste management program. The conditions of the letter are:

1. All future work pertaining to ground water, including review of the existing leaching analysis, shall be conducted under the authority of the Comprehensive Environmental Response, Compensation, and Liability Act (CERCLA).
2. LLNL shall implement the recommendations regarding continued delineation of the source and implementation of clean up measures, contained in the Fourth Five-Year Review Report for the LLNL Livermore Site (McKereghan, 2012).
3. LLNL shall perform additional shallow soil gas sampling at Building 419 prior to ending soil vapor extraction.

All of these conditions were proposed by LLNL and will be met under ERD’s CERCLA Ground Water Cleanup Program.

## 4. Summary of Remedial Action Program

This section summarizes the 2013 CERCLA remedial action program activities at the Livermore Site. In 2013, DOE/LLNL operated and/or maintained 28 ground water treatment facilities (Figure 1 and Table 1). During the year, ground water extraction and dual extraction wells produced approximately 299 million gallons (Mgal) of ground water, and the treatment facilities removed an estimated 43 kg of VOCs (Table Summ-1 and Table 4). Since remediation began in 1989, nearly 5 billion gallons of ground water have been treated, resulting in the removal of an estimated 1,585 kg of VOCs (Table Summ-2).

In 2013, DOE/LLNL also operated and/or maintained nine soil vapor treatment facilities in the TFD, TFE and TFH areas (Figure 1 and Table 1). The soil vapor extraction and dual extraction wells produced approximately 60 million cubic feet (Mcf) of soil vapor, and the vapor treatment facilities removed approximately 27 kg of VOCs (Table Summ-1 and Table 4). Since startup, more than 598 Mcf of soil vapor has been extracted and treated, removing an estimated 1,532 kg of VOCs (Table Summ-2).

In total, an estimated 3,117 kg (approximately 3.4 tons) of VOCs have been removed from the subsurface beneath the Livermore Site and surrounding area since 1989 (Table Summ-2). However, less VOC mass was removed from both the unsaturated zone (i.e., soil vapor) and ground water during 2013 as compared to 2012. In 2012, approximately 47 kg of VOCs were removed from ground water and 29 kg of VOCs were removed from soil vapor (Buscheck et al., 2013). The decrease in VOC mass removal rates is primarily due to decreasing VOC

concentrations in the subsurface and an overall decrease in the amount of mass remaining in both ground water and the unsaturated zone beneath the Livermore Site due to active remediation since 1989 (Figures 5 and 6).

Effectiveness of ground water remediation at the Livermore Site is evaluated using multiple data sets. Depth to ground water measurements recorded during the third quarter 2013 were used to construct HSU-specific ground water elevation contour maps and estimate hydraulic capture areas due to ground water pumping (Figures 7, 9, 11, 13, 15 and 17). HSU-specific isoconcentration contour maps showing total VOC concentrations above the maximum contaminant levels (MCLs) during the third quarter 2013 are shown on Figures 8, 10, 12, 14, 16 and 18. The estimated hydraulic capture areas for each HSU have been superimposed on the isoconcentration contour maps to highlight where hydraulic containment of contaminant plumes was achieved during this period. Contaminant concentration trends (Section 4.3) were also used to evaluate hydraulic capture and treatment facility performance.

#### **4.1. Summary of Treatment Facility Operations**

During 2013 at the Livermore Site, 24 ground water and six soil vapor treatment facilities were operated in compliance with applicable permits. These facilities were shut down occasionally for routine maintenance during the year. In addition, ERD's REVAL process (Appendix E) was implemented for three treatment facilities: TFD Southshore, TFE Southwest and TFE West (Figure 2). REVAL assessments and treatment facility modification designs were also completed for TFD South and TFG-1. The TFD South REVAL also includes a wellfield expansion to extract and treat ground water from HSU-5 well W-2601. Four treatment facilities, TF5475-1, TF5475-3, VTF5475 and TF518 North remain shut down due to mixed waste issues (LLNL, 2009). VTFD Helipad was not operated during the year due to an ongoing ESAR treatability test in the area (Section 3.2.2). VTFD Hotspot was not operated to evaluate an alternative approach of cyclic ground water extraction from the TFD Hotspot wells. With RPM agreement, the VTFD Hotspot vapor unit was permanently removed from service (Table 5, Yow and Wong, 2013c). TFA East remained shut down due to the lack of ground water in W-254, the only extraction well for this facility. Table 5 summarizes the treatment facility operations and facility highlights for 2013.

#### **4.2. Ground Water Discharges**

In 2013, LLNL discharged approximately 298 Mgal of treated ground water to the ground surface. Approximately 149 Mgal were discharged to Arroyo Las Positas, 87 Mgal to the West Perimeter Drainage Channel, 62 Mgal to Arroyo Seco, and 0.002 Mgal to the Building 133 cooling tower (Figure 1). In addition, approximately 12,000 gallons of ground water were recirculated through ISB01 at the TFD Helipad as part of the *in situ* bioremediation treatability test.

#### **4.3. Remediation Performance Evaluation**

In 2013, VOC concentrations declined or remained unchanged in most Livermore Site ground water plumes. The decreases in VOC concentrations discussed below are primarily attributable to active remediation at Livermore Site treatment facilities (Section 4.1). The changes described below are consistent with longer-term trends that show steady onsite and

offsite mass removal and cleanup as described in the 2012 Fourth Five-Year Review for the LLNL Livermore Site (McKereghan et al., 2012) and the 2012 Annual Report (Buscheck et al., 2013).

Ground water elevation contour maps for each HSU for third quarter 2013 are presented on Figures 7, 9, 11, 13, 15 and 17. HSU-specific isoconcentration contour maps of total VOC concentrations above MCLs for third quarter 2013 are presented on Figures 8, 10, 12, 14, 16 and 18. Estimated hydraulic capture areas due to ground water pumping are also shown on these figures. These capture areas are depicted very conservatively, and the capture areas of individual extraction wells are very likely larger than shown. Treatment facility locations are shown on Figure 1. Notable VOC concentration trends and results observed during the past year (third quarter 2012 through the third quarter 2013) are discussed below. Where available and relevant, VOC concentration data more recent than third quarter 2013 are also discussed below.

The ground water data are presented in Attachment B. However, it is important to note that the concentrations plotted on the isoconcentration maps are a running average and do not represent a single analytical result. An explanation of the algorithm-based methodology used for generating the isoconcentration maps, known as Optimized Environmental Restoration Analysis (OPERA) and the rules governing how these analytical results are used, is described in Appendix F.

#### 4.3.1. Hydrostratigraphic Unit 1B

During 2013, offsite TFA area VOC concentrations remained below MCLs in all wells except one. At monitor well W-1425, tetrachloroethene (PCE) rebounded slightly from 2.5 ppb (September 2012) to 5.1 ppb (October 2013). This increase may have been due to non-operation of offsite HSU-1B extraction well W-408 from June through late August, due to a pump failure. PCE concentrations at W-1425 are expected to decline below the 5 ppb MCL during 2014 in response to resumed pumping at well W-408.

In 2013, concentrations at onsite TFA HSU-1B wells remained relatively unchanged. At extraction well W-254, PCE concentrations fell from 39 ppb (July 2012) to 20 ppb (April 2013) despite the fact that the well could no longer be pumped due to declining water levels. In the TFA source area, concentrations of PCE rose from 190 ppb (October 2012) to 220 ppb (July 2013) in monitor well W-1217, and in monitor well W-116 from 100 ppb (July 2012) to 270 ppb (October 2013). However, large concentration fluctuations have been observed at W-116 since its construction in 1985, and the most recent increase is likely more of the same. A long term hydraulic test using monitor well W-1214 as an extraction well for TFA-W is planned for 2014 to determine whether pumping there will decrease concentrations in the TFA source area.

Trichloroethylene (TCE) concentrations at TFB, TFC, TFC-E, TFC-SE, and in the TFG area were essentially unchanged, and no evidence of westward migration of the contaminant plumes was observed. At the TFC Hotspot source area, TCE remained elevated in monitor well W-1212 (280 ppb, July 2012 versus 270 ppb, July 2013). An ESAR treatability test involving mechanical fracturing and emplacement of ZVI to destroy VOCs *in situ* is planned for TFC Hotspot in 2014.

As shown on Figures 7 and 8, the HSU-1B contaminant plumes along the western LLNL margin were under full hydraulic containment in the TFA, TFB, TFC and TFC Southeast areas during third quarter 2013. To the east, contaminant plumes were also hydraulically contained at TFC East, TFG-1 and TFG North.

### 4.3.2. Hydrostratigraphic Unit 2

In the offsite TFA area, rapid declines in PCE concentrations were observed during 2013, suggesting that the wellfield optimization scheme implemented in late 2012 (including the shut-in of extraction well W-109, activation of the TFA West Pipeline extension, and pumping of extraction well W-404) is accelerating cleanup of the offsite plume. At extraction well W-404, PCE fell from 7.8 ppb (October 2012) to 4.7 ppb (October 2013); concentrations remained below the 5 ppb MCL at this well during both the third and fourth quarters of 2013. Only two remaining offsite wells had PCE concentrations above the MCL: at monitor well W-1424, concentrations fell from 13 ppb (January 2012) to 6.1 ppb (July 2013) while at monitor well W-379, PCE rose from less than 0.5 ppb (April 2012) to 6.7 ppb (July 2013). Well W-379 will be monitored carefully in 2014 to determine whether additional adjustments to the offsite extraction well flow field are needed to ensure cleanup in the area (e.g., resumed pumping at well W-109).

PCE concentrations at downgradient guard well W-151 (Figure 10) continued to be at or just above the 0.5 ppb reporting limit in 2013 (0.54 ppb, October 2012 to 0.53 ppb, December 2013), and will likely fall below 0.5 ppb once again with continued pumping at well W-404.

In the onsite area of TFA, HSU-2 VOC concentrations remained essentially unchanged during 2013.

At TFB, VOCs continued to decline along the western margin near Vasco Road in response to pumping at recently activated extraction well W-2501. TCE at monitor well W-422 fell from 9.4 ppb (October 2012) to 7.2 ppb (May 2013). After increasing during in 2012, TCE concentrations have started to consistently decline at W-1420 (11 ppb, October 2012 to 6.2 ppb, September 2013). The decline appears to be in response to a TFB wellfield pumping rate optimization scheme implemented in 2013, including an increase in the pumping rate of extraction well W-2502 from 5 to 7.5 gpm.

An apparent increase in TCE was observed at monitor well W-365 (14 ppb, October 2012 to 18 ppb, July 2013). However the long-term trend at this location demonstrates very stable concentrations over the last 13 years, so this may be a natural fluctuation in concentrations rather than the beginning of an increasing concentration trend. Elsewhere at TFB, concentrations in the area remained essentially unchanged during 2013.

At TFD, HSU-2 VOC concentrations were stable or declined somewhat in response to ground water extraction in the area. In the eastern TFD area, TCE concentrations fell from 140 ppb (August 2012) to 62 ppb (August 2013) in monitor well W-1804-1 while PCE fell from 450 ppb (August 2012) to 340 ppb (September 2013) in dual extraction well SIP-ETC-201. Both concentration declines are interpreted to be a response to pumping at TFD-SE extraction well W-1308. In northern TFD, TCE concentrations at monitor well W-569 declined from 11 ppb (February 2012) to below 0.5 ppb (September 2013), likely a response to pumping at TFD-W extraction wells W-1215 and W-1216.

Concentration declines were also noted in the TFE area during 2013. While TCE fell at extraction well W-1415 (290 ppb, July 2012 to 47 ppb, October 2013), concentrations are known to fluctuate considerably in the T5475 source area, so whether this constitutes the beginning of an actual trend is uncertain at this point. To the west at TFE-E, TCE concentrations fell at heated air injection well W-2305 from 280 ppb (July 2012) to 58 ppb (October 2013), most likely due to ground water extraction at W-1109 and W-1903. It is unclear whether the ground water and air

heating and injection associated with the ESAR thermally-enhanced treatability test being conducted at TFE-E contributed to the observed decline.

No significant concentration changes were observed in HSU-2, in the TFH or TFG areas during 2013.

As shown on Figure 10, the HSU-2 contaminant plumes in the TFA and TFB areas were entirely within the estimated capture areas, with the possible exception of the portion of the plume immediately south of TFB monitor well W-1420. Although this area of the plume is very likely within the stagnation zone of extraction well W-2502, any contaminants migrating away from the W-1420 area would ultimately be captured downgradient by TFA Arroyo Seco extraction wells W-904, W-457 and W-903 (Figures 9 and 10). Further adjustments to the TFB extraction well flow field will be evaluated to determine whether this area of the plume can be brought fully within the capture area of W-2502 in 2014.

### 4.3.3. Hydrostratigraphic Unit 3A

During 2013, very little change was observed in the size, geometry and location of the contaminant plumes in HSU-3A (Figure 12). While increases in VOC concentrations within some existing plumes in the eastern TFD area were evident, their significance is uncertain at this time. At monitor well W-1304, TCE concentrations rose from 440 ppb (August 2012) to 1400 ppb (September 2013). However, concentrations there have shown similar fluctuations (1400 ppb, September 2011). At extraction well W-1301, TCE rose from 66 ppb (October 2012) to 250 ppb (October 2013) while at monitor well W-1804-2, TCE concentrations rose from 180 ppb (September 2012) to 310 ppb (August 2013). Although long-term concentration trends for both of these wells show an overall decline (from 1500 ppb, November 1997 at W-1301 and from 530 ppb, July 2004 at W-1804-2), the recent increases may be associated with source area concentration rebound due to cessation of pumping during the 2012 TFD-E and TFD-SE REVAL upgrade activities. If so, it is possible these short-term increases will be reversed in the 2014, now that continuous operations have resumed at both facilities.

To the south in the TF406 area, TCE concentrations west of Building 419 at extraction well W-1801 remained constant at 22 ppb (July 2012 and October 2013) but rose at adjacent monitor well W-1705-2 (from 9 ppb, September 2012 to 100 ppb, August 2013). The increase is consistent with other recent large concentration fluctuations observed at W-1705-2 (130 ppb in November 2012 and 3.9 ppb in June 2013) and may not indicate an increasing concentration trend.

Figures 11 and 12 show the estimated hydraulic capture areas in HSU-3A during the third quarter of 2013. In the western TFE and eastern TFG areas, the plume monitored by monitor well W-276 remains outside of the hydraulic capture area. However TCE concentrations at well W-2603, located at the downgradient edge of the plume, have remained consistently below the 5 ppb TCE MCL (1.5 ppb, March 2013), indicating that additional hydraulic containment is currently not needed in this area.

### 4.3.4. Hydrostratigraphic Unit 3B

During 2013, the size, geometry, and location of HSU-3B plumes were essentially unchanged and only relatively minor changes in concentration were noted within the plumes.

Although VOC ground water concentrations in the Building 419 area have remained stable over the last several years (concentrations at monitor well W-2205 were 910 ppb in May 2006



and 990 ppb in November 2013) they continue to increase downgradient to the west, at monitor well W-2617. Concentrations at W-2617 rose from 850 ppb in August 2012 to 1100 ppb in August 2013. The increase may represent VOCs migrating from the source area toward the large pumping-induced ground water depression located to the north (Figures 13 and 14). Following completion of REVAL-related upgrades at TFE-SW in December 2013 (see Section 4.1 and Table 5) the distal portion of this plume is being intercepted and treated at extraction well W-1522.

In the TFD-E area, TCE concentrations at monitor well W-2006 rose from 220 ppb (July 2012) to 550 ppb (September 2013). However, TCE in this well shows an overall decreasing trend (1500 ppb, December 2004), and the current TCE value may reflect natural fluctuations in source area concentrations rather than a true increasing trend.

In the third quarter of 2013, all HSU-3B ground water contaminant plumes were either under hydraulic control of extraction wells associated with TFD, TFE and TFH treatment facilities or hydraulically contained within the pumping-induced ground water depression shown on Figures 13 and 14.

#### 4.3.5 Hydrostratigraphic Unit 4

Although the position and size of the HSU-4 VOC plumes (Figure 16) remained essentially unchanged in 2013, several notable concentration trends were observed. In the northeastern TFD area, TCE concentrations in the HSU-4 Helipad and northern East Traffic Circle Landfill source areas remained elevated, despite pumping at extraction wells W-1254 and W-1307. TCE in monitor well W-1250 declined slightly from 2800 ppb (October 2012) to 2300 ppb (September 2013), and rose in extraction well W-1253 from 880 ppb (August 2012) to 2000 ppb (September 2013). The latter increase is considered within the normal range of concentration fluctuations observed for W-1253, and not indicative of a consistent concentration trend.

To the west at TFD main, TCE concentrations at extraction well W-351 remained essentially unchanged at 550 ppb (July 2012) and 530 ppb (October 2013) following the large concentration increase observed there last year (Buscheck et al., 2013). The resumption of ground water extraction at W-1254, following a year-long hiatus in pumping (January 2011 through February 2012) associated with operations at the TFD Helipad *in situ* bioremediation ESAR treatability test, appears to have inhibited farther migration of contaminants out of the TFD Helipad area (see Buscheck et al., 2013). Farther downgradient to the west at monitor well W-1803-1, TCE increased slightly from 120 ppb (September 2012) to 160 ppb (August 2013). Because of the very large, pumping-induced ground water depression that has developed due to over-drafting of HSU-4, concentrations in the vicinity of W-1803-1 are expected to remain trapped within the confines of this potentiometric low and not migrate farther westward (Figures 15 and 16). A hydraulic test evaluating the hydraulic response of W-1803-1 to ground water pumping at TFD extraction wells W-1206 and W-351 is planned for early 2014, and will be used to optimize the TFD extraction well flow field for capture and treatment of this TCE plume.

To the south in the TFE area, TCE declined at extraction well W-1520 from 340 ppb (October 2012) to 220 ppb (July 2013) with the resumption of ground water extraction in March 2013. Operations were halted temporarily in the fall of 2013 while REVAL-related activities at TFE-SW were completed (Section 4.1 and Table 5). At monitor well W-354, located north of TFE-SW, TCE fell from 440 ppb (January 2013) to 220 ppb (July 2013) in response to

pumping at W-1520. With the resumption of pumping, TCE concentrations are expected to continue a downward trend in the area during 2014.

Figures 15 and 16 show the estimated hydraulic capture areas in HSU-4 during the third quarter 2013. The pumping-induced ground water depression associated with extraction at TFD, TFD South, TFD Southshore and TFE Northwest provided additional hydraulic containment in large portions of the TFD, TFE and TFH areas during 2013.

#### **4.3.6 Hydrostratigraphic Unit 5**

The general configuration and location of HSU-5 VOC plumes in 2013 (Figures 17 and 18) remained essentially unchanged from 2012. In addition, no significant changes in concentrations were observed. To the south in the TFH area, all VOC plumes beneath the property operated by Sandia National Laboratories, Livermore, remained below MCLs in response to ground water extraction from TF406 well W-1310 (Figure 18). In addition, concentrations also remained at or below MCLs at the leading edge of the plume west of TF406, where monitor well W-1519 is located. TCE at well W-1519 remained very close to the MCL during 2013 (4.8 ppb in March 2013, 5.3 ppb in August 2013, and 6.4 ppb in December 2013) suggesting that pumping at W-1310 continues to control the westward migration of the HSU-5 contaminant plume. Pumping at recently activated HSU-5 extraction well W-1516 (TFE-SW) is expected to extend hydraulic capture even farther to the west of W-1519.

To the east at TFE-SE, TCE at extraction well W-359 declined somewhat during 2013, from 230 ppb (July 2012) to 180 ppb (October 2013). However, concentrations to the south beneath B511, remained relatively unchanged. TCE concentrations in angled monitor well W-2606 were 220 ppb in November 2012 and 200 ppb in August 2013, while at angled monitor well W-2607 TCE concentrations were 220 ppb in August 2012 and 190 ppb in October 2013.

Elevated VOC concentrations persisted in the southeastern TFD, where TCE concentrations in well W-2601 were 100 ppb in September 2012 and 88 ppb in September 2013. W-2601 will be connected to TFD South and pumped as an extraction well in 2014. Concentrations within this currently unconstrained and untreated TCE plume are expected to begin to decline once pumping begins.

Figures 17 and 18 show the estimated hydraulic capture areas in HSU-5 during the third quarter 2013. As shown, most areas with elevated VOC concentrations in HSU-5 are being hydraulically contained. An area immediately west of TFD extraction well W-907-2 is not within the estimated capture zone of this well, but is likely to be within the well's stagnation zone. The same applies to an area of higher-concentration VOCs northwest of extraction well W-566 that is currently outside the capture area of that well. Regardless, full hydraulic containment in this area is expected once TFD South HSU-5 extraction well W-2601 is activated and begins pumping in 2014.

### **4.4. Tritium**

During 2013, tritium activities in ground water remained below the 20,000 picocuries per liter (pCi/L) MCL at all Livermore Site wells, including those in the Building 292, former Building 419, and the Trailer 5475 areas (Figure 1), due to continued radioactive decay.

In 2012, activities at two Trailer 5475 area extraction wells, W-2302 and W-2211 (Figures 10 and 12), rose above the tritium MCL (Buscheck et al., 2013). In 2013, activity at W-2303 was

17,700 pCi/L (June 2013), and W-2211 could no longer be sampled because it was dry (all four T5475 wells discussed in the 2012 Annual Report, W-1415, W-2303, W-2211 and SIP-ETS-209, could not be sampled due to a lack of water as of July 2013). The wells are located immediately adjacent to or within the previously excavated disposal pit located beneath Trailer 5475 (Figure 19). Based on the rise and then decline in tritium activities observed in extraction well W-1415 and W-2303 during 2012 and the current activity level at W-2303, it appears that this may have been only a temporary increase.

A tritium sampling event conducted in late 2012 and early 2013 to provide an updated comprehensive “snap shot” of current activities in the southeastern quadrant of the Livermore Site confirmed that elevated tritium is only present in wells proximal to the Trailer 5475 disposal pit and in one well immediately west of the pit. HSU-3A monitor well W-1222, located in the center of the Trailer 5475 area HSU-3A ground water depression, had an activity of 8,880 pCi/L in March 2013 (Figures 11 and 12). W-1225, located farther west on the margin of the ground water depression, has been below 300 pCi/L in all 16 sampling events conducted since 2001 (273 pCi/L, May 2013). The recent tritium activity data suggest that the low permeability of HSU-3A and HSU-2 sediments in the Trailer 5475 area, combined with the de-watered condition of HSU-2 and large portions of HSU-3A and the Trailer 5475 HSU-3A ground water depression (Figures 11 and 12) are preventing elevated tritium activities from migrating out of the area.

North of TFE Southwest, tritium activities in HSU-4 monitor well W-354 (Figure 16) remained low in 2013 (358 pCi/L, November 2012 to 734 pCi/L, May 2013). The temporary rise and subsequent fall in activities in W-354 observed during last year (Buscheck et al., 2013, Section 4.4) is interpreted to have been the result of the northward migration of tritium from the TF518 North area toward a pumping-induced ground water depression at TFE Northwest or TFD South (Figure 15). The reactivation of pumping at HSU-4 extraction well W-1520 (Figure 16) following 2013 REVAL activities at TFE-SW should help inhibit farther northward migration of tritium in HSU-4.

In early 2013, a comprehensive review of historical tritium use and handling practices was conducted in the southeastern part of the Livermore Site to determine if there were any previously unidentified tritium sources that might be adversely impacting the TF518 North and TFE-SW areas. The review focused on Buildings 412, 411, 419, 511 and 514, and included an exhaustive records and document review as well as interviews of former and current laboratory employees with detailed knowledge of the buildings and past practices associated with them. Soil and ground water investigations conducted in these areas, including soil vapor surveys and direct push surveys, were used to delineate the distribution of tritium in the southeast corner, and to provide an updated understanding of the hydrogeologic conditions in the area.

The review concluded that tritium handling and use is known to have occurred at former Building 419 and in the Building 514 area but not at Buildings 411, 412 or 511. While no large, previously unknown sources were identified, multiple small tritium sources with activities well below the MCL do appear to be present in the southeast corner. However, the complex hydrogeology in the southeastern corner of the Livermore Site, including HSU pinch-outs, heterogeneous alluvial sediments, and perched ground water zones, present significant challenges for understanding the flow and transport of contaminants there, particularly tritium. These findings were summarized in a presentation given to the regulators at the February 27, 2013 RPM meeting.

## 4.5. Decision Support Analysis

A variety of decision support tools are utilized to analyze data and evaluate the performance of the Livermore Site remediation systems. These tools improve the quality, efficiency and consistency of routine tasks and result in significant cost savings for ERD. Decision support tools were also used extensively during REVAL (Appendix E) for each treatment facility and for ESAR activities. These decision support activities and associated tools are grouped into four categories:

- Taurus Environmental Information Management System (TEIMS);
- Automated Data Review and Mapping Tools;
- Predictive Analysis Tools;
- Treatment Facility Real-Time (TFRT) data acquisition system and the Standard Treatment Facility Control System (STFCS).

The TEIMS database and associated data entry and review tools are routinely used for work tasks ranging from data management to report preparation. For example, the treatment facility self-monitoring reporting tool allows facility operators to enter data using a web-based interface, and to automatically generate reports that are included in the quarterly self-monitoring reports (Yow and Wong, 2013[a-d]).

The next level of decision-support tools consists of sophisticated graphical, statistical and numerical data analysis tools used for remedial performance evaluations. This suite of tools includes the CES algorithm (Appendix C) that enables ERD personnel to quickly review concentration trends in wells and set sampling frequencies on a quarterly basis. Another frequently used tool is the OPERA tool (Appendix F). This web tool enables ERD personnel to quickly view HSU-specific plume maps for each contaminant and compare current conditions with historical distributions. Plume and ground water elevation maps and animations that span the entire Livermore Site GWP history are updated each quarter within a matter of hours using the OPERA tool. The plume map library was updated quarterly in 2013 with the most recent sampling information available. The HSU conceptual model constitutes the basic framework for all decision support tools. The conceptual model is continually updated using information from recently installed wells and hydraulic tests.

ERD's environmental database and the data analysis tools significantly reduce the effort required to develop analytical or numerical models for predictive analyses. Regional-scale flow and transport models are used to evaluate the effectiveness and startup order of wells in extraction wellfields. The results of these analyses allow ERD personnel to prioritize the maintenance and operation of critical facilities to ensure hydraulic containment.

In 2013, the TFRT data acquisition system continued to provide significant value to the Livermore Site cleanup project. TFRT data are used to optimize and maintain treatment facilities, and to quickly provide important information for diagnosing facility-related issues. The TFRT data acquisition system is part of the STFCS. In addition to providing data acquisition, STFCS also expanded our capability for controlling the operation of extraction wells. For example, we converted the operational mode of multiple wells in the eastern portion of the site (lower yields) from constant flow rate to water-level-controlled extraction. In this operational mode, the water level in the well is maintained at a desired elevation while STFCS automatically adjusts the flow rate of the pump. This decision support capability resulted in two

significant improvements: 1) extraction wells operate continuously and require less technician oversight and 2) plume capture is maintained at all times without over-drafting the aquifer.

## 5. References

- Berg, L. (2008a), *Letter Report to P. Wong, Livermore Site Office DOE: T5475 ESAR Performance Status Report*, June 24, 2008.
- Berg, L. (2008b), *Letter Report to P. Wong, Livermore Site Office DOE: TFE-ELM Eastern Wellfield Performance Status Report*, June 24, 2008.
- Buscheck, M., P. McKereghan, and M. Dresen (Eds.) (2012), *LLNL Ground Water Project, 2011 Annual Report*, Lawrence Livermore National Laboratory, Livermore, Calif. (UCRL-AR-126020-11).
- Buscheck, M., P. McKereghan, and M. Dresen (Eds.) (2013), *LLNL Ground Water Project, 2012 Annual Report*, Lawrence Livermore National Laboratory, Livermore, Calif. (UCRL-AR-126020-12).
- Goodrich, R., and G. Lorega (Eds.) (2012), *LLNL Livermore Site and Site 300 Environmental Restoration Department Standard Operating Procedures (SOPs)*, Lawrence Livermore National Laboratory, Livermore, Calif. (UCRL-AM-109115 rev. 14).
- Lawrence Livermore National Laboratory (2009), *Resolution of Mixed Waste Management Issues Associated with Operation of Soil Vapor and Ground Water Treatment Facilities at LLNL, Livermore Site*, Lawrence Livermore National Laboratory, Livermore, Calif. (LLNL-AR-412616).
- Lawrence Livermore National Laboratory (2013a), *Draft Explanation of Significant Differences for Institutional Controls*, Lawrence Livermore National Laboratory Site, Livermore CA. July 2013 (LLNL-AR-640345-DRAFT).
- Lawrence Livermore National Laboratory (2013b), *Consensus Statement for the Environmental Restoration of the Lawrence Livermore National Laboratory Site*, Statement signed by Phillip W. Wong (Remedial Project Manager, Livermore Site Office, US DOE), Andrew Bain (Remedial Project Manager, EPA – Region 9), Jacinto Soto (Remedial Project Manager, CA EPA, Department of Toxic Substances Control - Northern California Cleanup Operations Branch), and Agnes Farres (Remedial Project Manager, RWQCB – San Francisco Bay Region), August 14, 2013.
- Lawrence Livermore National Laboratory (2013c), *Draft Final Explanation of Significant Differences for Institutional Controls*, Lawrence Livermore National Laboratory Site, Livermore CA. November 2013 (LLNL-AR-640345-DRAFT FINAL).
- McKereghan, P., C. Noyes, M. Buscheck, Z. Demir, and V. Dibley (2012), *Fourth Five-Year Review for the Lawrence Livermore National Laboratory, Livermore Site*, Lawrence Livermore National Laboratory, Livermore, Calif. (UCRL-AR-533772).
- Yow, J.L., and P.W. Wong (2013a), *Letter Report: LLNL Livermore Site Fourth Quarter 2012 Self-Monitoring Report*, February 2013 (LLNL-AR-558491-4).
- Yow, J.L., and P.W. Wong (2013b), *Letter Report: LLNL Livermore Site First Quarter 2013 Self-Monitoring Report*, May 2013 (LLNL-AR-637150-1).

Yow, J.L., and P.W. Wong (2013c), *Letter Report: LLNL Livermore Site Second Quarter 2013 Self-Monitoring Report*, August 2013 (LLNL-AR-637150-2).

Yow, J.L., and P.W. Wong (2013d), *Letter Report: LLNL Livermore Site Third Quarter 2013 Self-Monitoring Report*, November 2013 (LLNL-AR-637150-3).

## 6. Acronyms and Abbreviations

CERCLA	Comprehensive Environmental Response, Compensation and Liability Act
CES	Cost effective sampling
DOE	U.S. Department of Energy
ELM	Eastern Landing Mat
EPA	U.S. Environmental Protection Agency
ERD	Environmental Restoration Department (LLNL)
ESAR	Enhanced Source Area Remediation
ETC	East Traffic Circle
ETCS	East Traffic Circle South
ETS	East Taxi Strip
FFA	Federal Facility Agreement
FFS	Focused Feasibility Study
GAC	Granular activated carbon
GPM	Gallons per minute
GWP	Ground Water Project
HSU	Hydrostratigraphic unit
ISB01	<i>In situ</i> bioremediation facility
kg	Kilogram
LLNL	Lawrence Livermore National Laboratory
MCL	Maximum contaminant level
Mcf	Millions of cubic feet
Mgal	Millions of gallons
OPERA	Optimized environmental restoration analysis
PCE	Perchloroethylene
pCi/L	Picocuries per liter
ppb	Parts per billion
RCRA	Resource Conservation and Recovery Act
REVAL	Remediation evaluation (ERD)
RWQCB	California Regional Water Quality Control Board
SDGS	Specific depth grab sampling
TCE	Trichloroethylene
TF	Treatment facility

VES	Vapor extraction system
VOC	Volatile organic compound
VTF	(Soil) vapor treatment facility
ZVI	Zero valent iron

## Figures



## List of Figures

- Figure 1. Livermore Site treatment areas and treatment facility locations.
- Figure 2. Locations of principal projects conducted at Livermore Site, in 2013.
- Figure 3. Locations of wells and treatment facilities in the TFD Helipad *in situ* bioremediation treatability test area.
- Figure 4. Locations of wells and treatment facilities in the TFE Eastern Landing Mat thermally-enhanced remediation treatability test area.
- Figure 5. Estimated total VOC mass removed from Livermore Site ground water since 1989.
- Figure 6. Estimated total VOC mass removed from Livermore Site soil vapor since 1989.
- Figure 7. Ground water elevation contour map based on 108 wells completed within HSU-1B showing estimated hydraulic capture areas, LLNL and vicinity, third quarter 2013.
- Figure 8. Isoconcentration contour map of total VOCs above MCLs from 129 wells completed within HSU-1B, third quarter 2013 (or the next most recent data), and supplemented with soil chemistry data from 41 borehole locations.
- Figure 9. Ground water elevation contour map based on 154 wells completed within HSU-2 showing estimated hydraulic capture areas, LLNL and vicinity, third quarter 2013.
- Figure 10. Isoconcentration contour map of total VOCs above MCLs from 202 wells completed within HSU-2, third quarter 2013 (or the next most recent data), and supplemented with soil chemistry data from 94 borehole locations.
- Figure 11. Ground water elevation contour map based on 73 wells completed within HSU-3A showing estimated hydraulic capture areas, LLNL and vicinity, third quarter 2013.
- Figure 12. Isoconcentration contour map of total VOCs above MCLs from 119 wells completed within HSU-3A, third quarter 2013 (or the next most recent data), and supplemented with soil chemistry data from 143 borehole locations.
- Figure 13. Ground water elevation contour map based on 35 wells completed within HSU-3B showing estimated hydraulic capture areas, LLNL and vicinity, third quarter 2013.
- Figure 14. Isoconcentration contour map of total VOCs above MCLs from 42 wells completed within HSU-3B, third quarter 2013 (or the next most recent data), and supplemented with soil chemistry data from 113 borehole locations.
- Figure 15. Ground water elevation contour map based on 34 wells completed within HSU-4 showing estimated hydraulic capture areas, LLNL and vicinity, third quarter 2013.
- Figure 16. Isoconcentration contour map of total VOCs above MCLs from 43 wells completed within HSU-4, third quarter 2013 (or the next most recent data), and supplemented with soil chemistry data from 62 borehole locations.
- Figure 17. Ground water elevation contour map based on 41 wells completed within HSU-5 showing estimated hydraulic capture areas, LLNL and vicinity, third quarter 2013.
- Figure 18. Isoconcentration contour map of total VOCs above MCLs from 61 wells completed within HSU-5, third quarter 2013 (or the next most recent data), and supplemented with soil chemistry data from 99 borehole locations.
- Figure 19. Trailer 5475 area wells with elevated tritium activities in 2013.



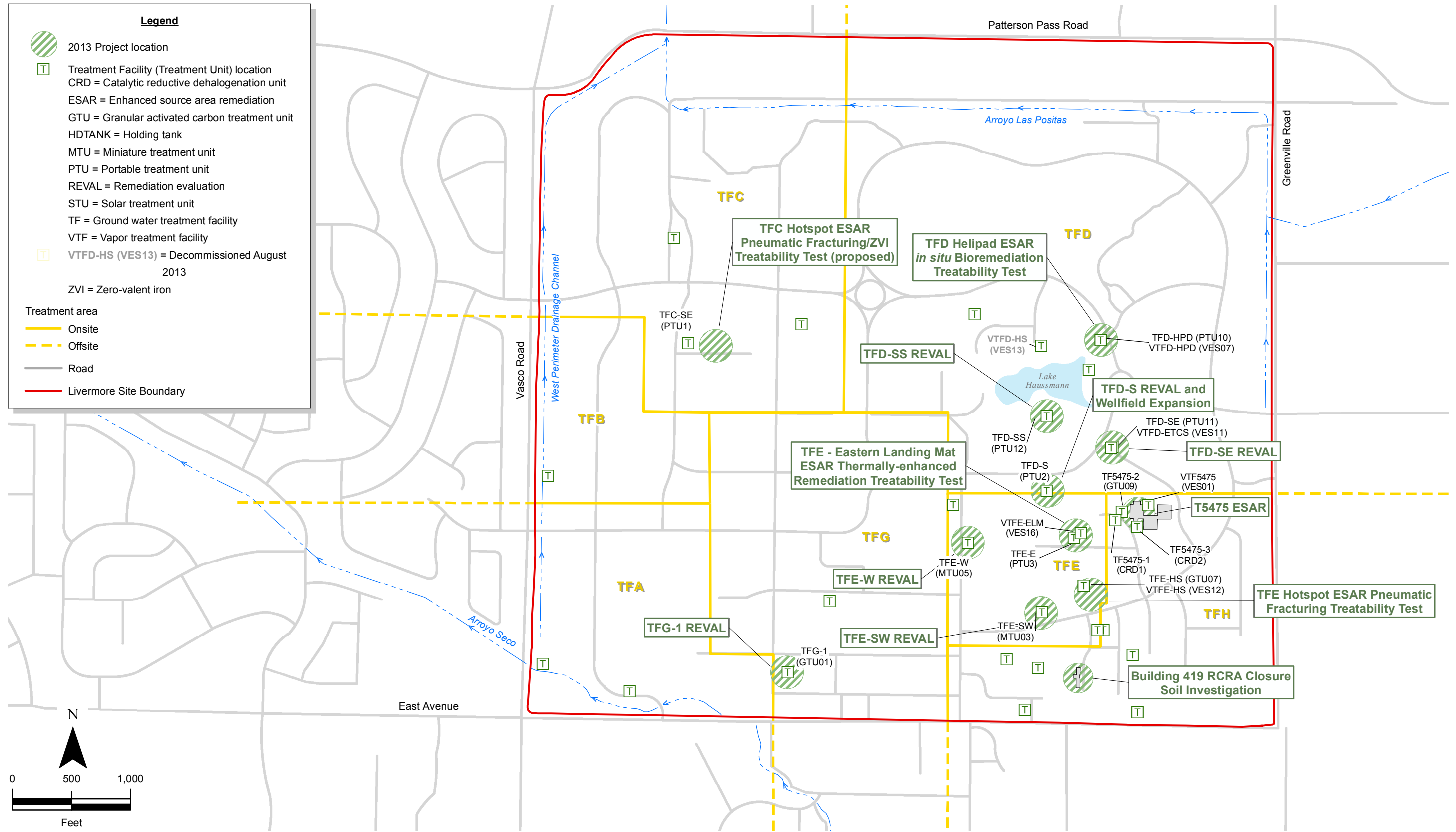
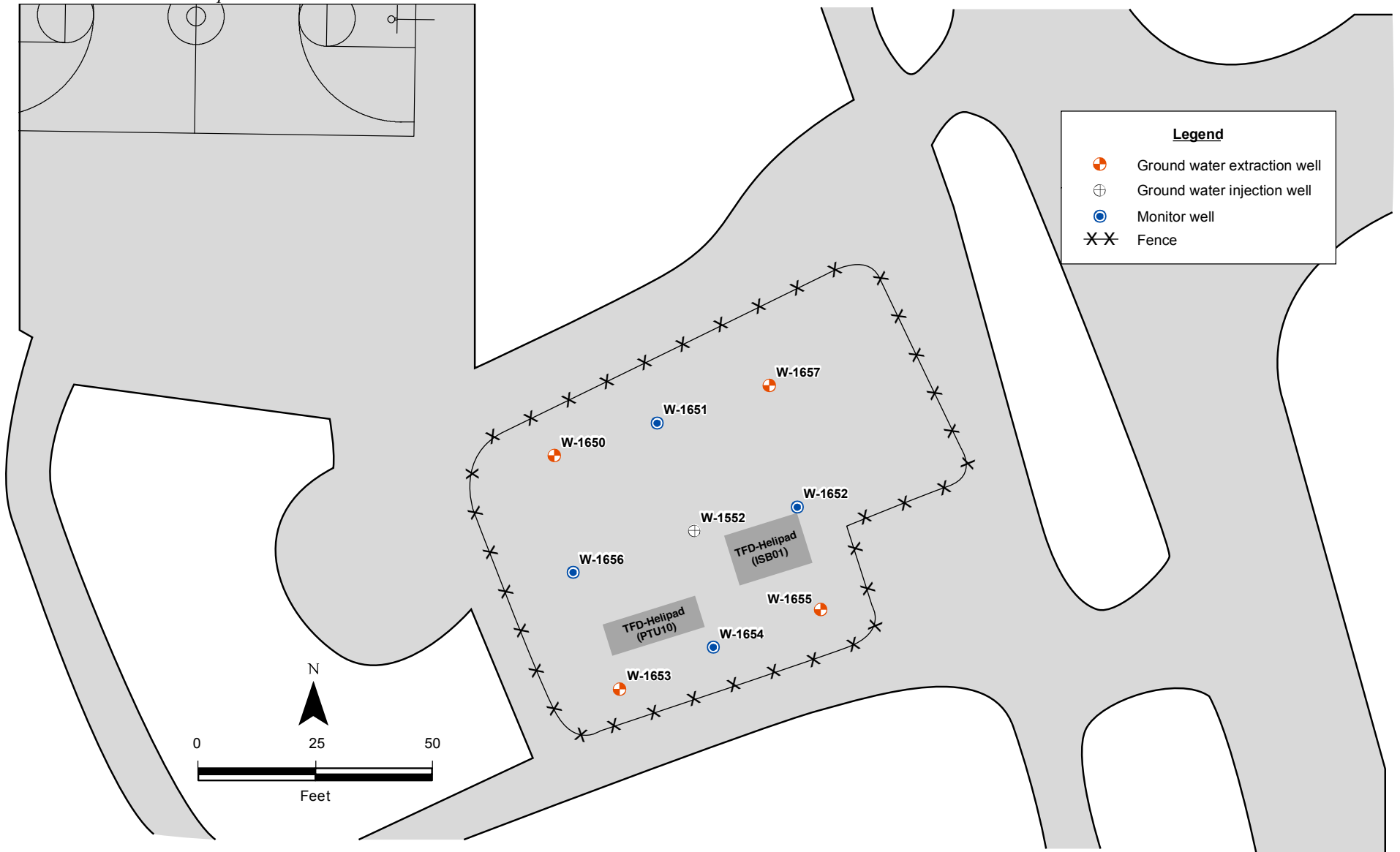
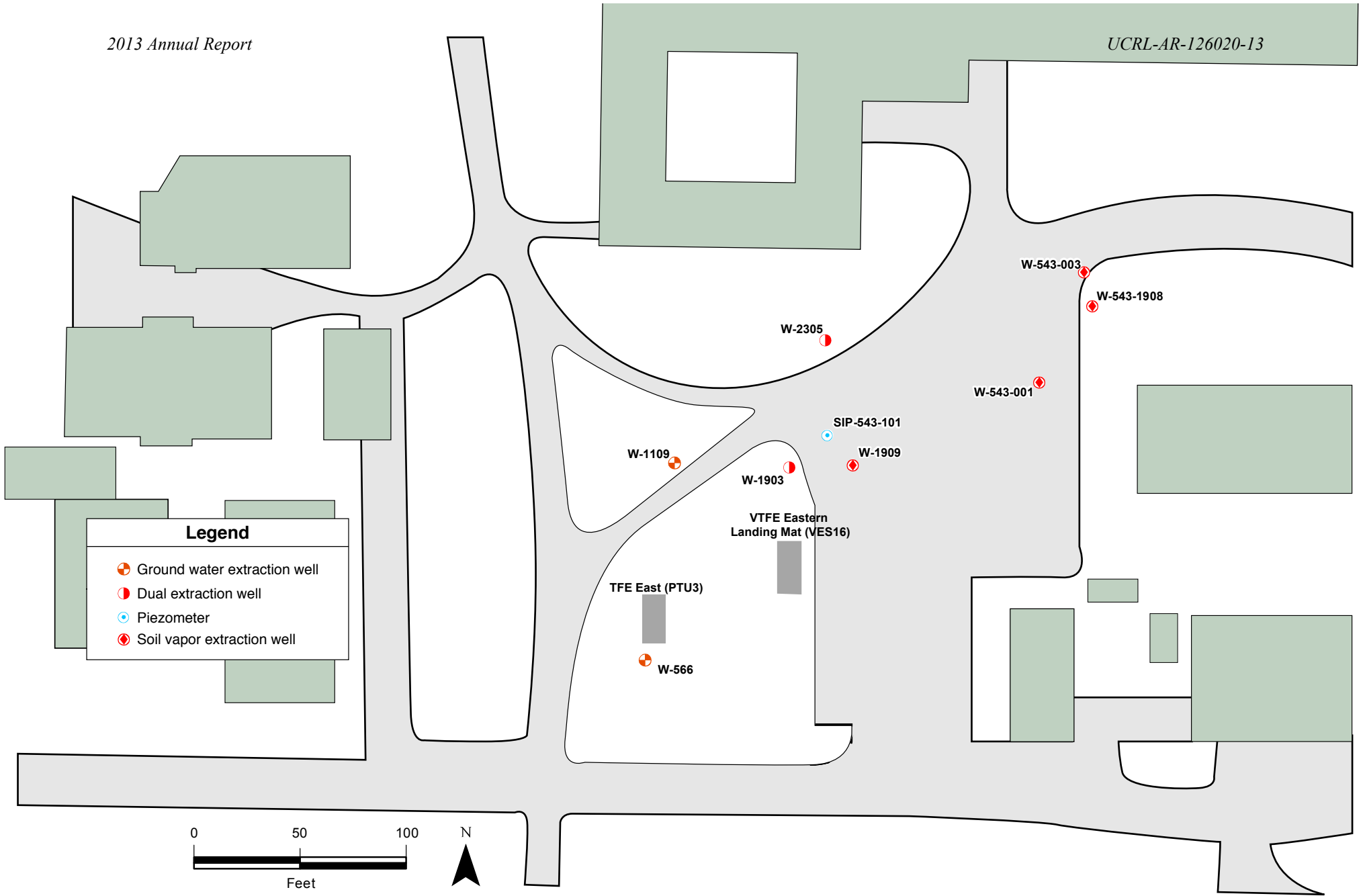

Figure 2. Locations of principal projects conducted at Livermore Site, in 2013.



ERD-S3R-13-0037

Figure 3. Locations of wells and treatment facilities in the TFD Helipad *in-situ* bioremediation treatability test area.



ERD-S3R-13-0036

Figure 4. Locations of wells and treatment facilities in the TFE Eastern Landing Mat thermally-enhanced remediation treatability test area.

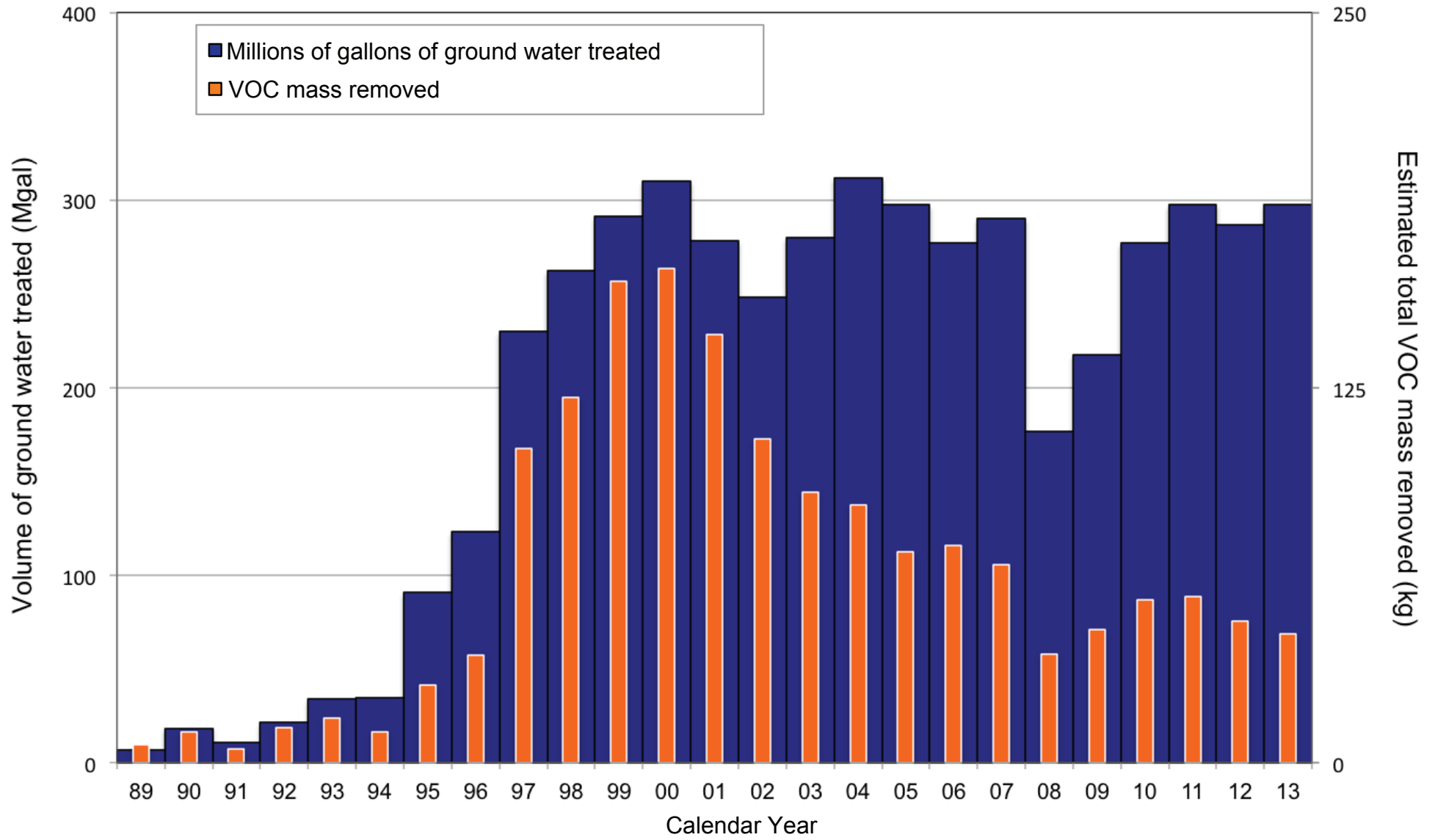

ERD-S3R-14-0001

Figure 5. Estimated total VOC mass removed from Livermore Site ground water since 1989.

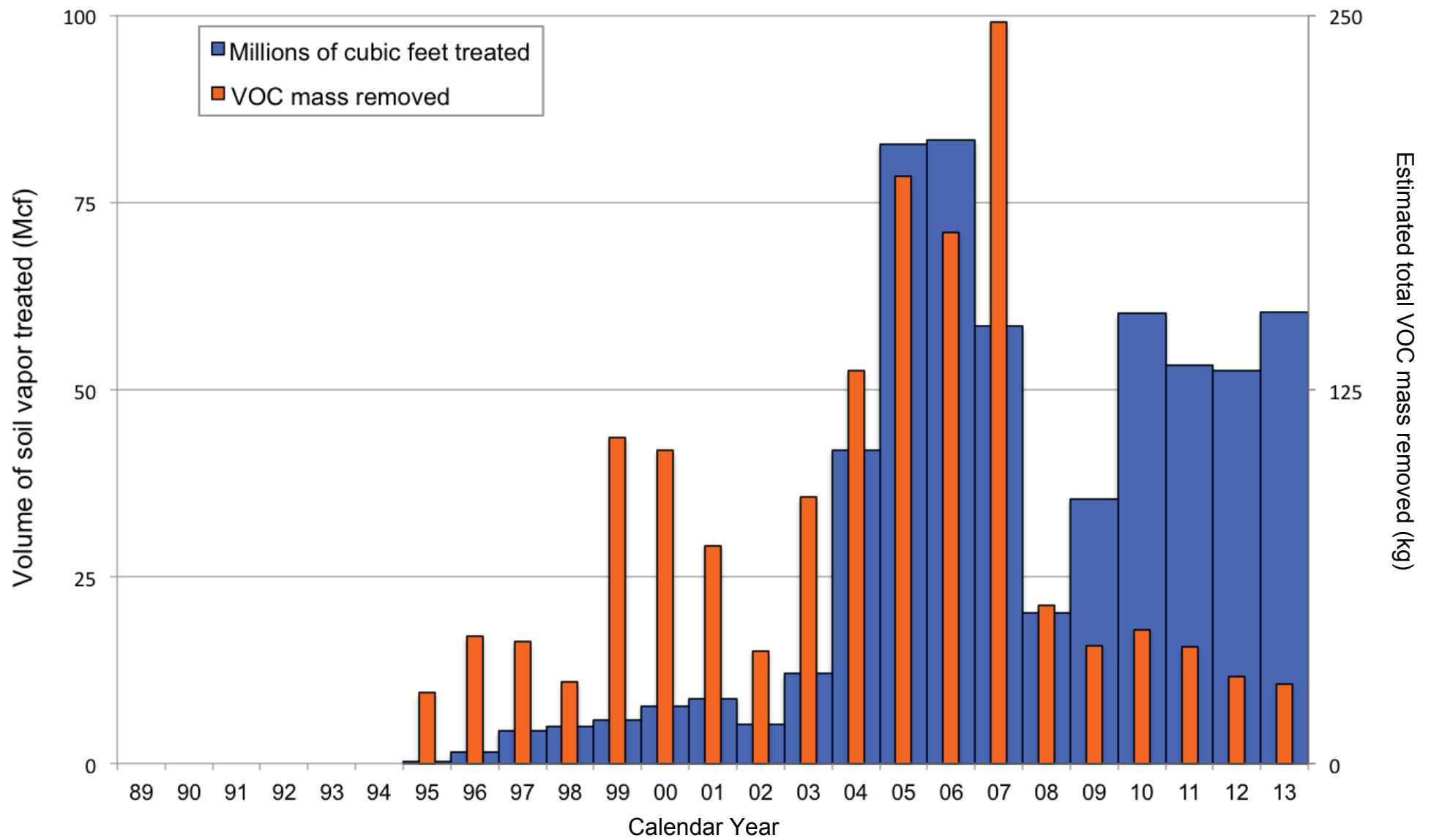

ERD-S3R-14-0002

Figure 6. Estimated total VOC mass removed from Livermore Site soil vapor since 1989.

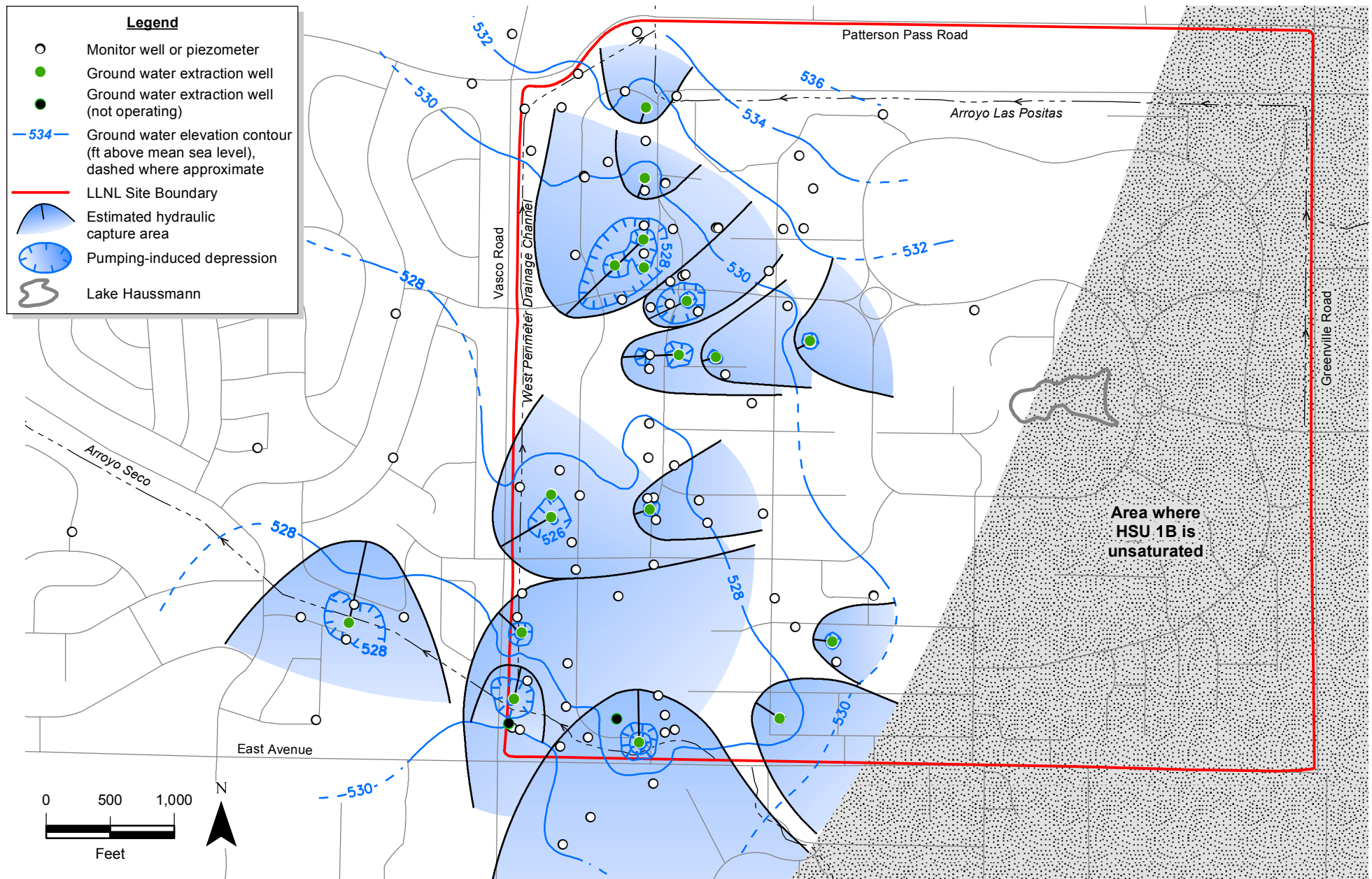

Figure 7. Ground water elevation contour map based on 108 wells completed within HSU-1B showing estimated hydraulic capture areas, LLNL and vicinity, third quarter 2013.



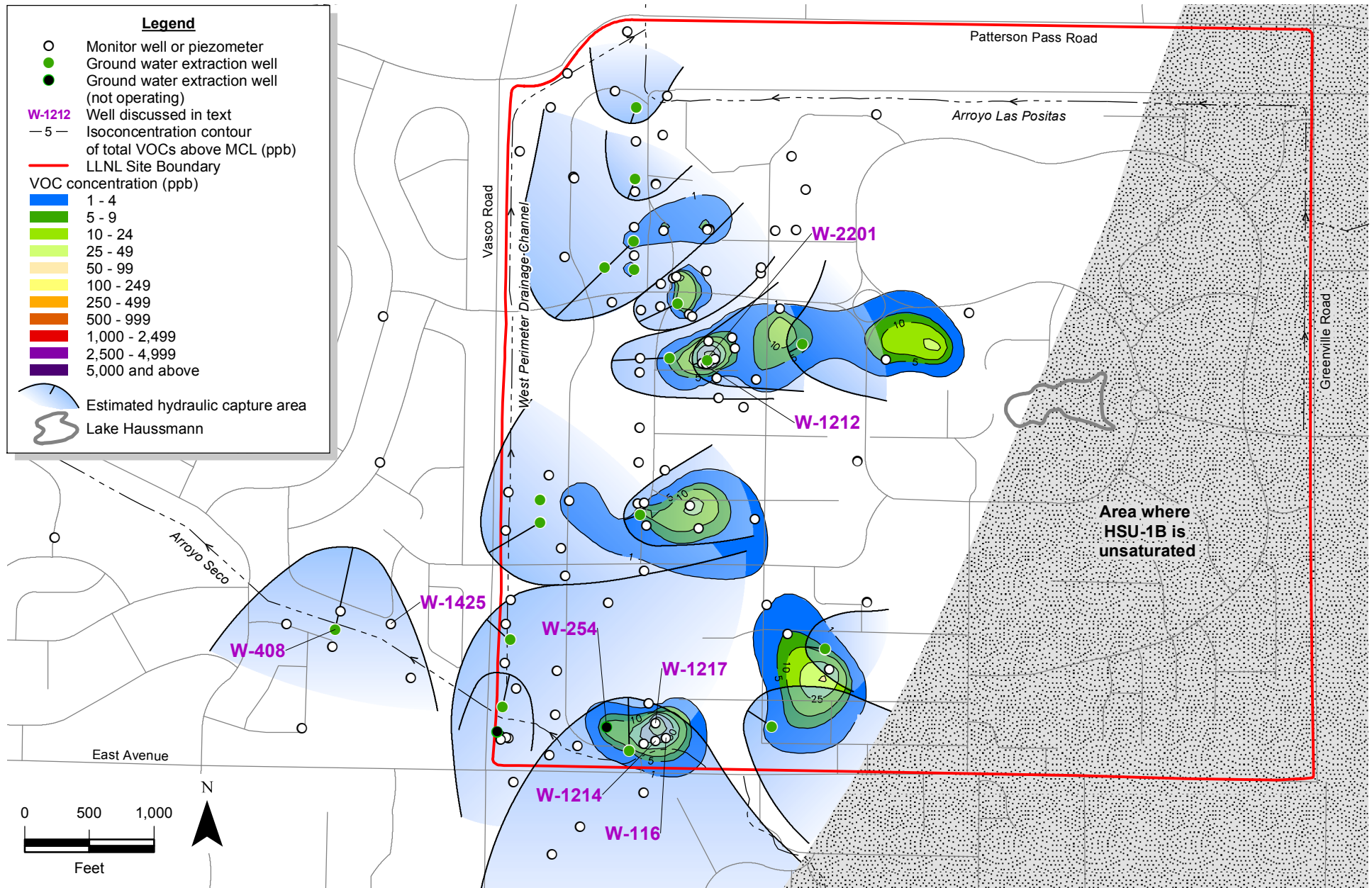

Figure 8. Isoconcentration contour map of total VOCs above MCLs from 129 wells completed within HSU-1B, third quarter 2013 (or the next most recent data), and supplemented with soil chemistry data from 41 borehole locations.

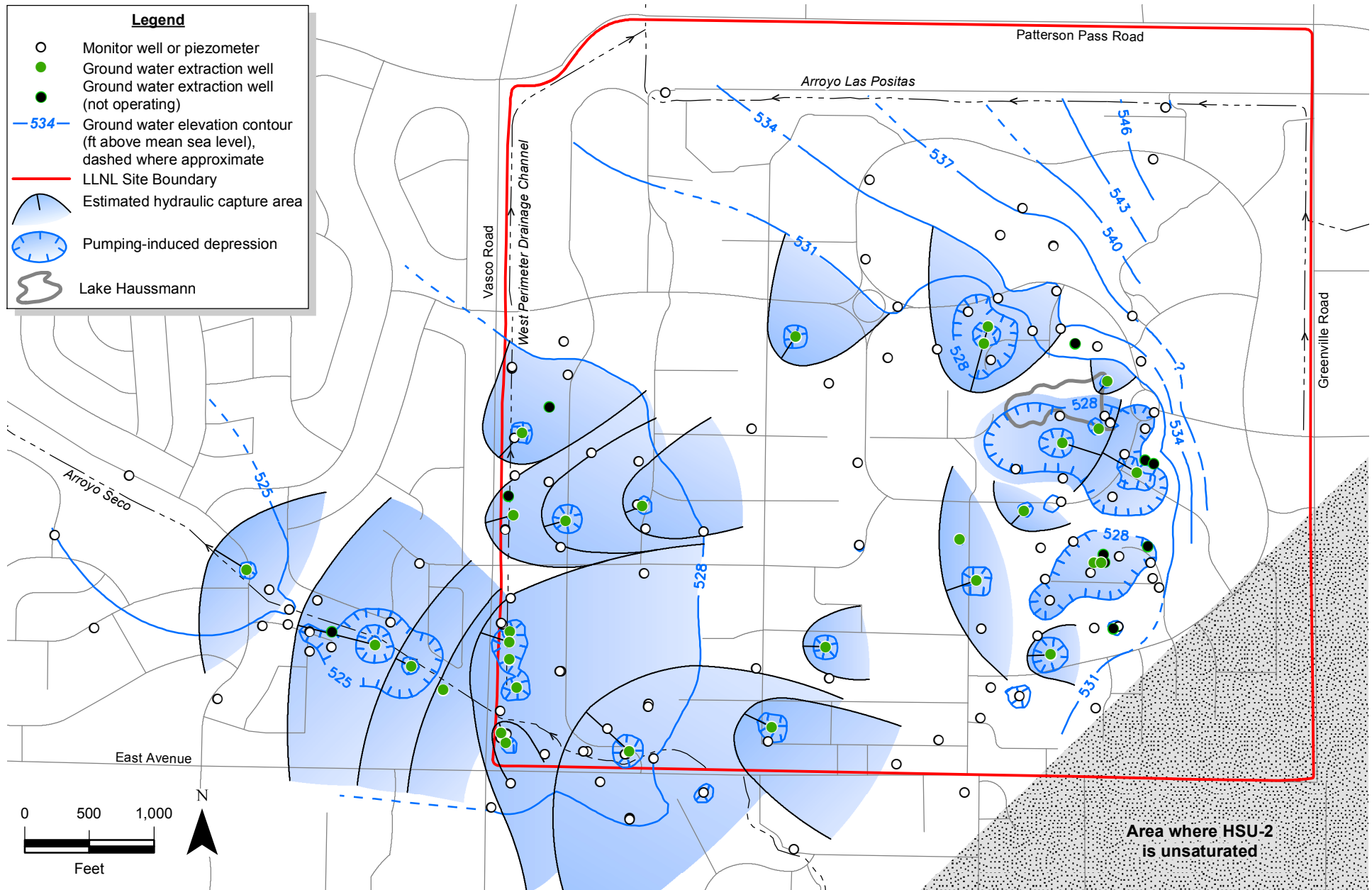

Figure 9. Ground water elevation contour map based on 154 wells completed within HSU-2 showing estimated hydraulic capture areas, LLNL and vicinity, third quarter 2013.

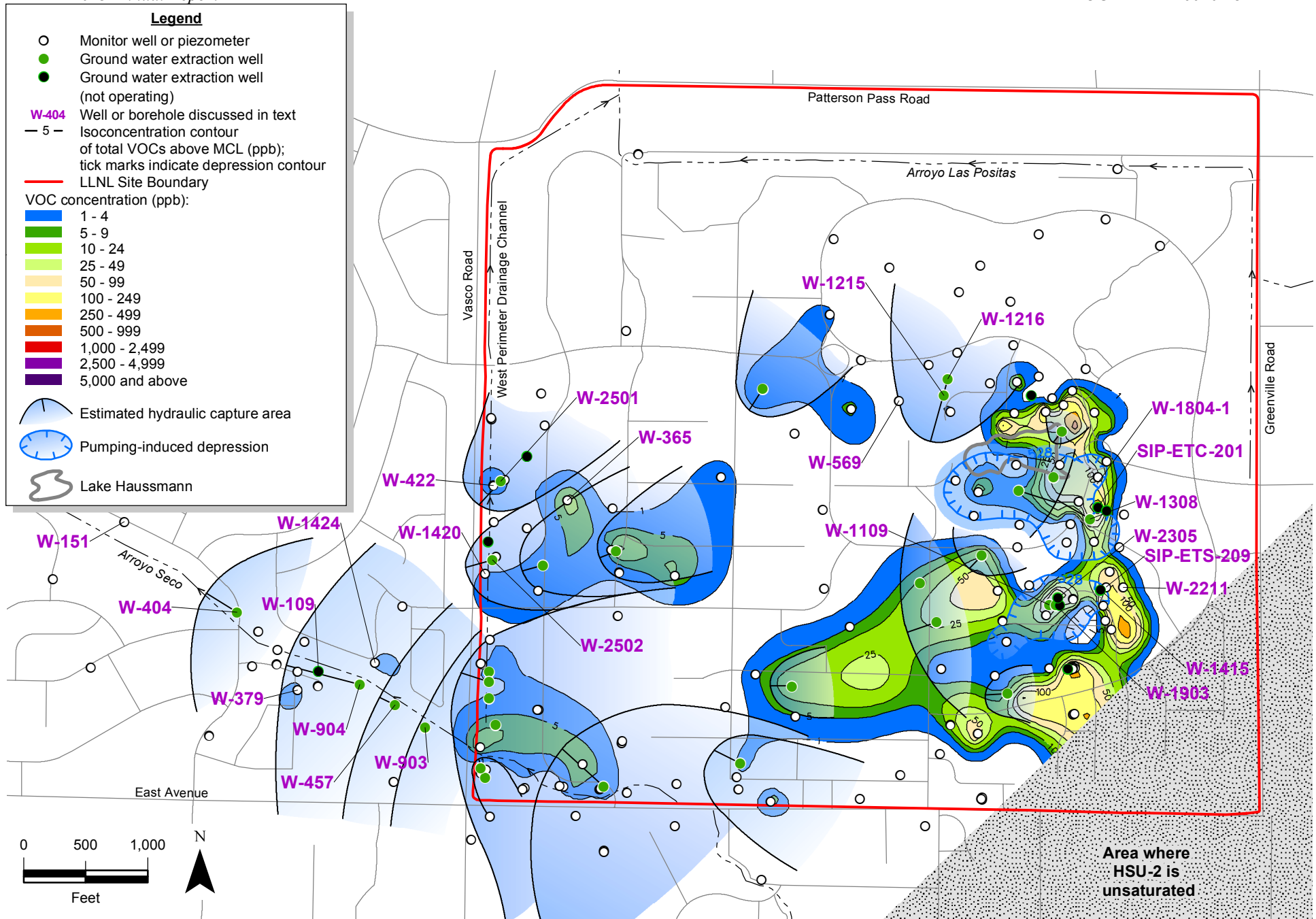

Figure 10. Isoconcentration contour map of total VOCs above MCLs from 202 wells completed within HSU-2, third quarter 2013 (or the next most recent data), and supplemented with soil chemistry data from 94 borehole locations.

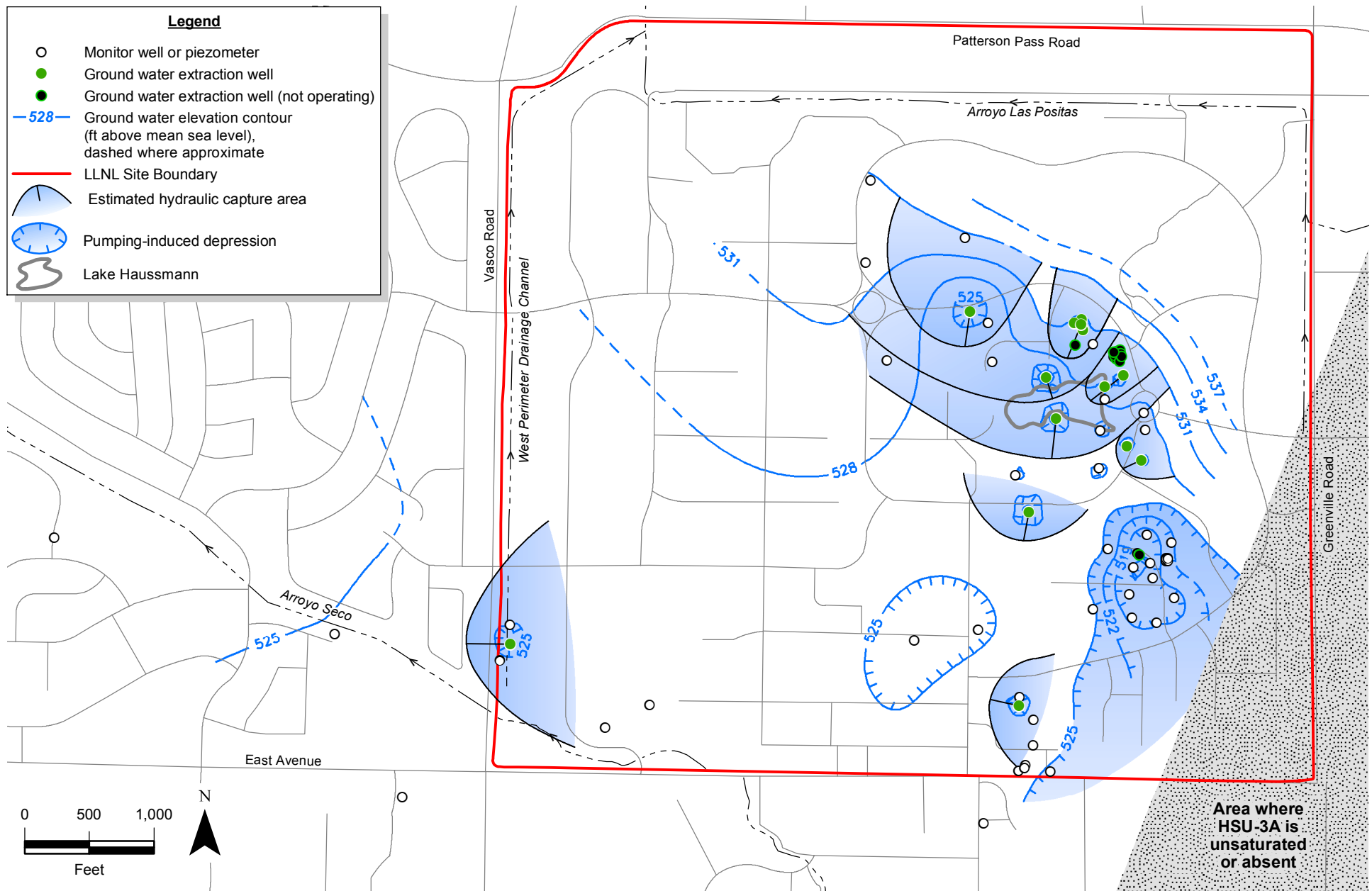

Figure 11. Ground water elevation contour map based on 73 wells completed within HSU-3A showing estimated hydraulic capture areas, LLNL and vicinity, third quarter 2013.

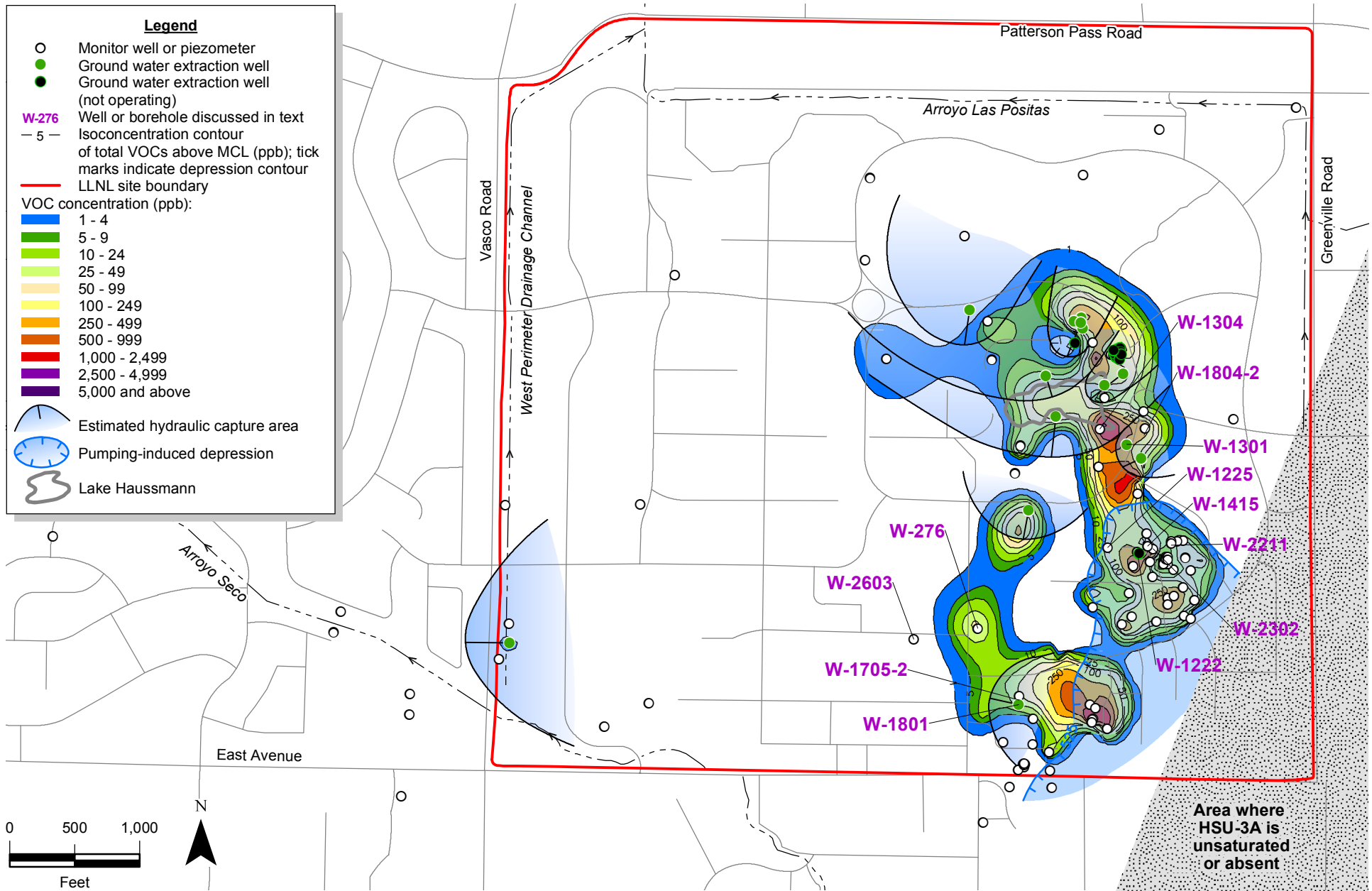

Figure 12. Isoconcentration contour map of total VOCs above MCLs from 119 wells completed within HSU-3A, third quarter 2013 (or the next most recent data), and supplemented with soil chemistry data from 143 borehole locations.

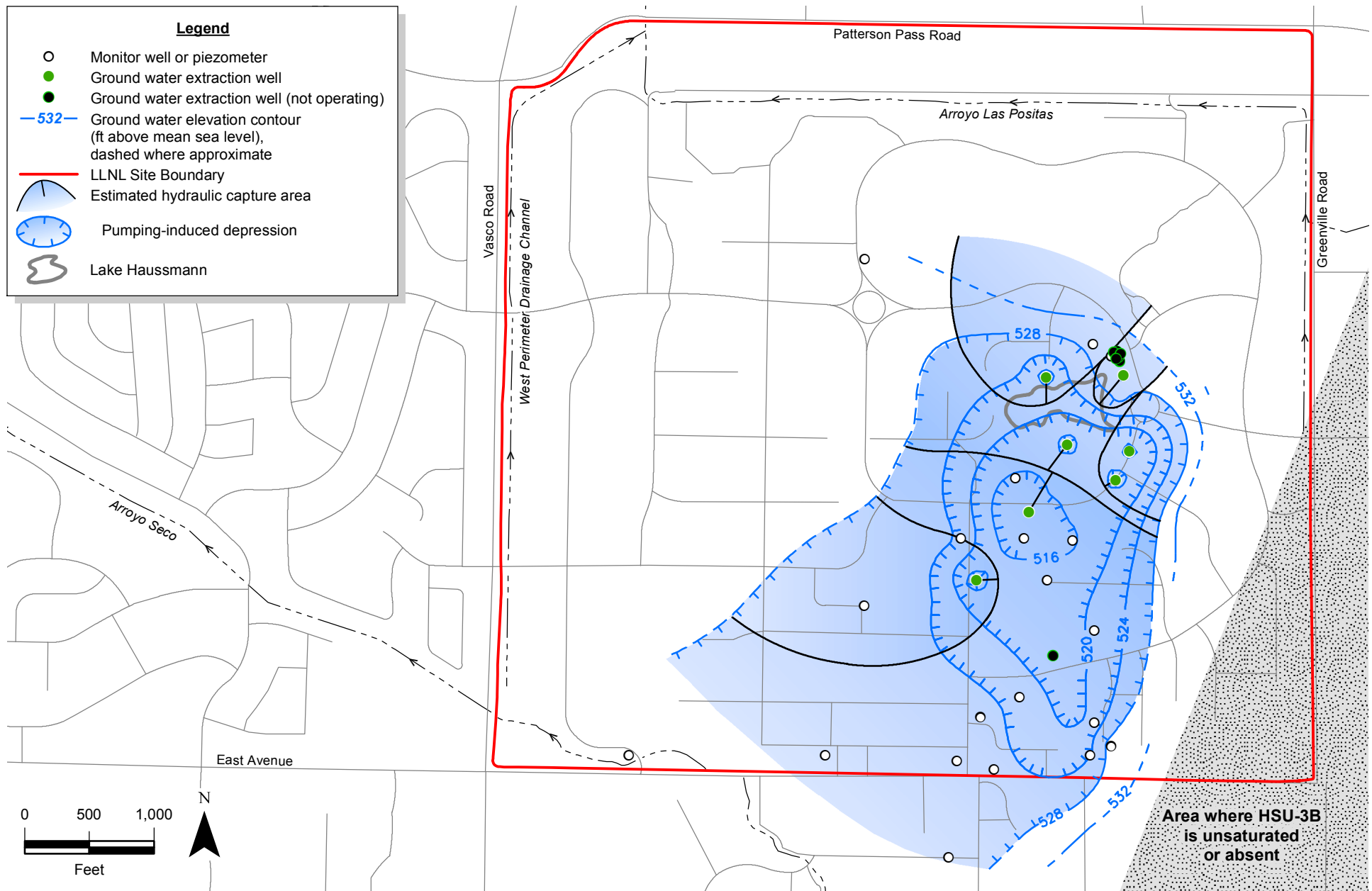

Figure 13. Ground water elevation contour map based on 35 wells completed within HSU-3B showing estimated hydraulic capture areas, LLNL and vicinity, third quarter 2013.

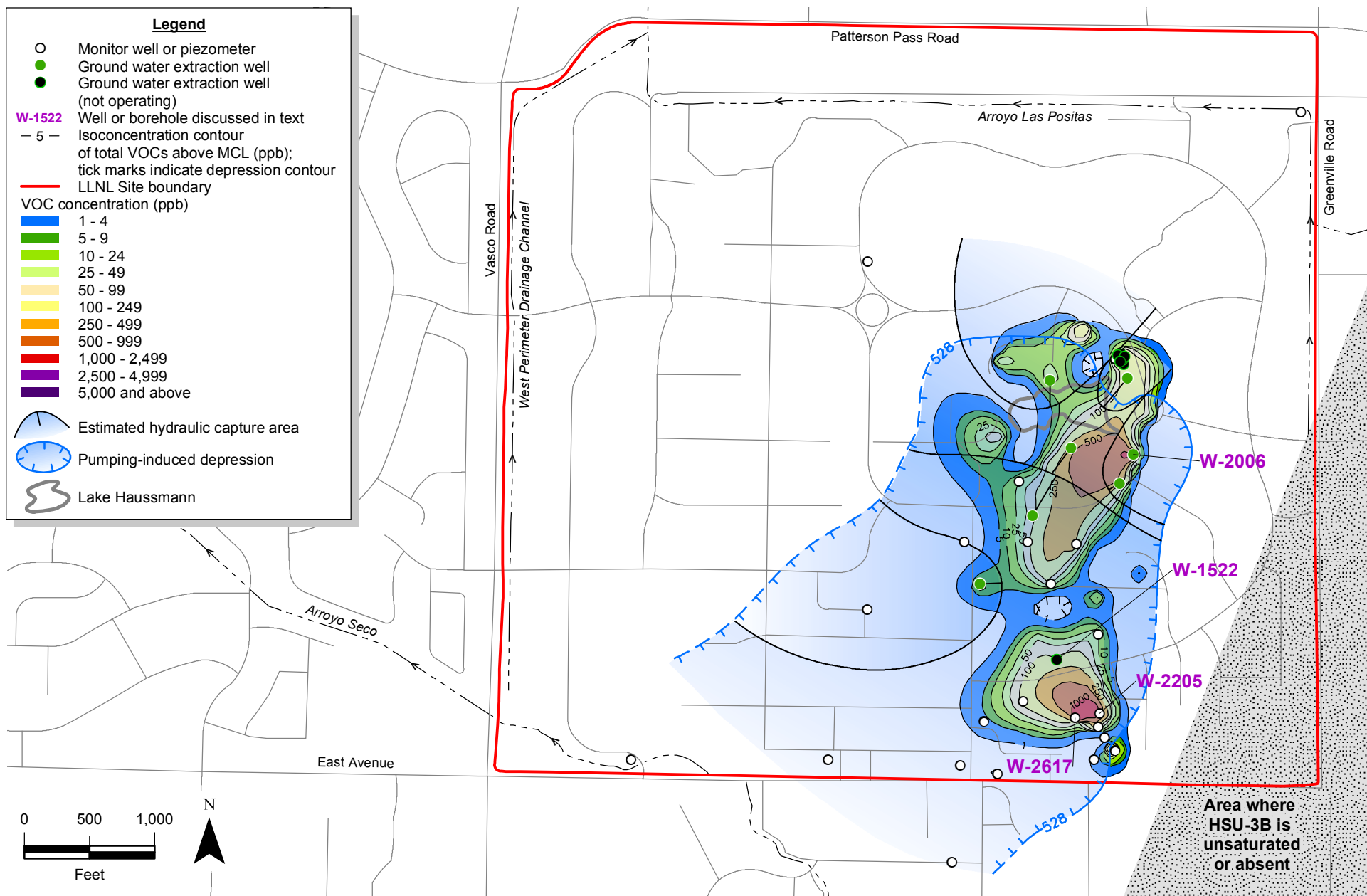

Figure 14. Isoconcentration contour map of total VOCs above MCLs from 42 wells completed within HSU-3B, third quarter 2013 (or the next most recent data), and supplemented with soil chemistry data from 113 borehole locations.

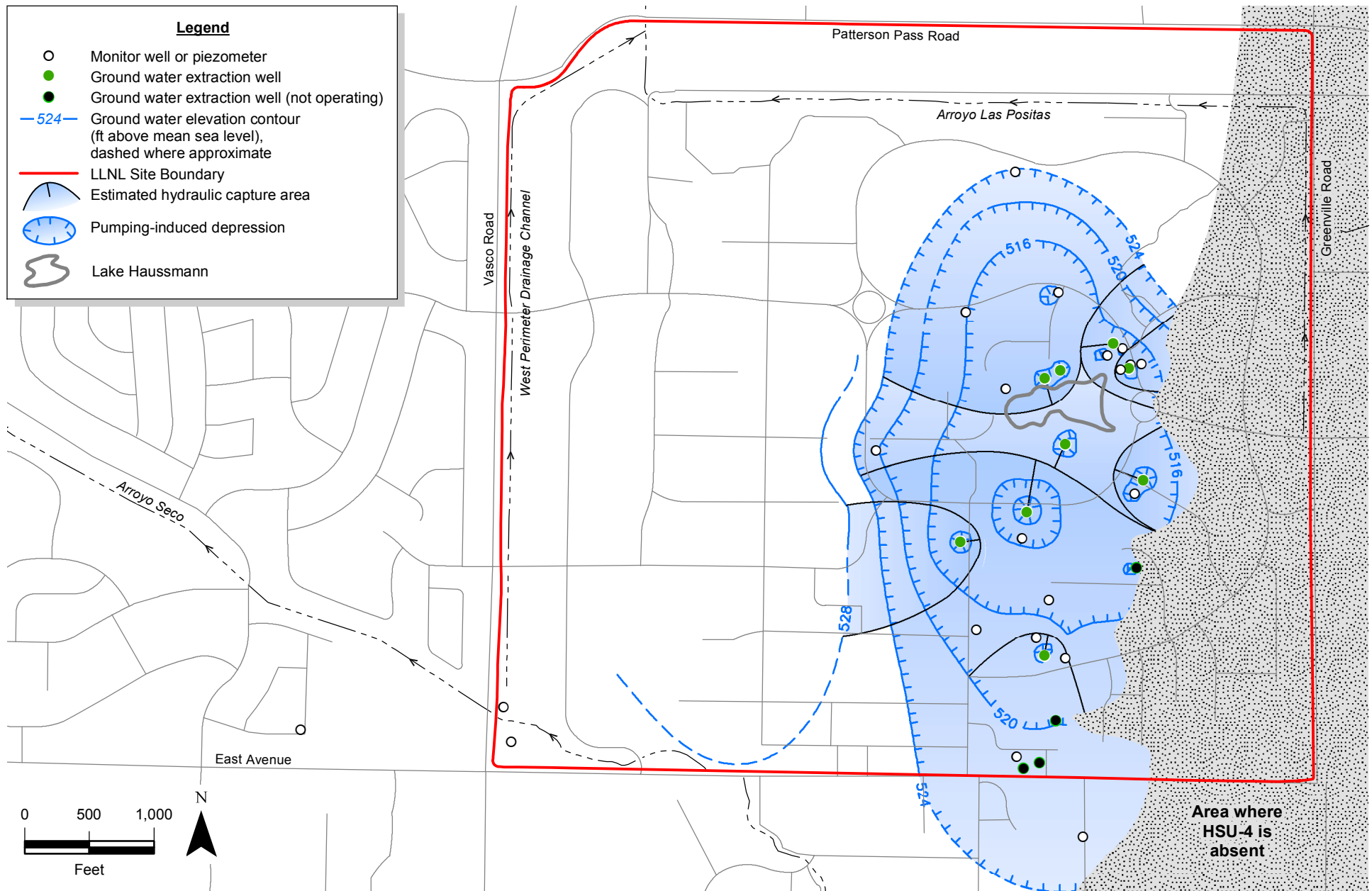

Figure 15. Ground water elevation contour map based on 34 wells completed within HSU-4 showing estimated hydraulic capture areas, LLNL and vicinity, third quarter 2013.



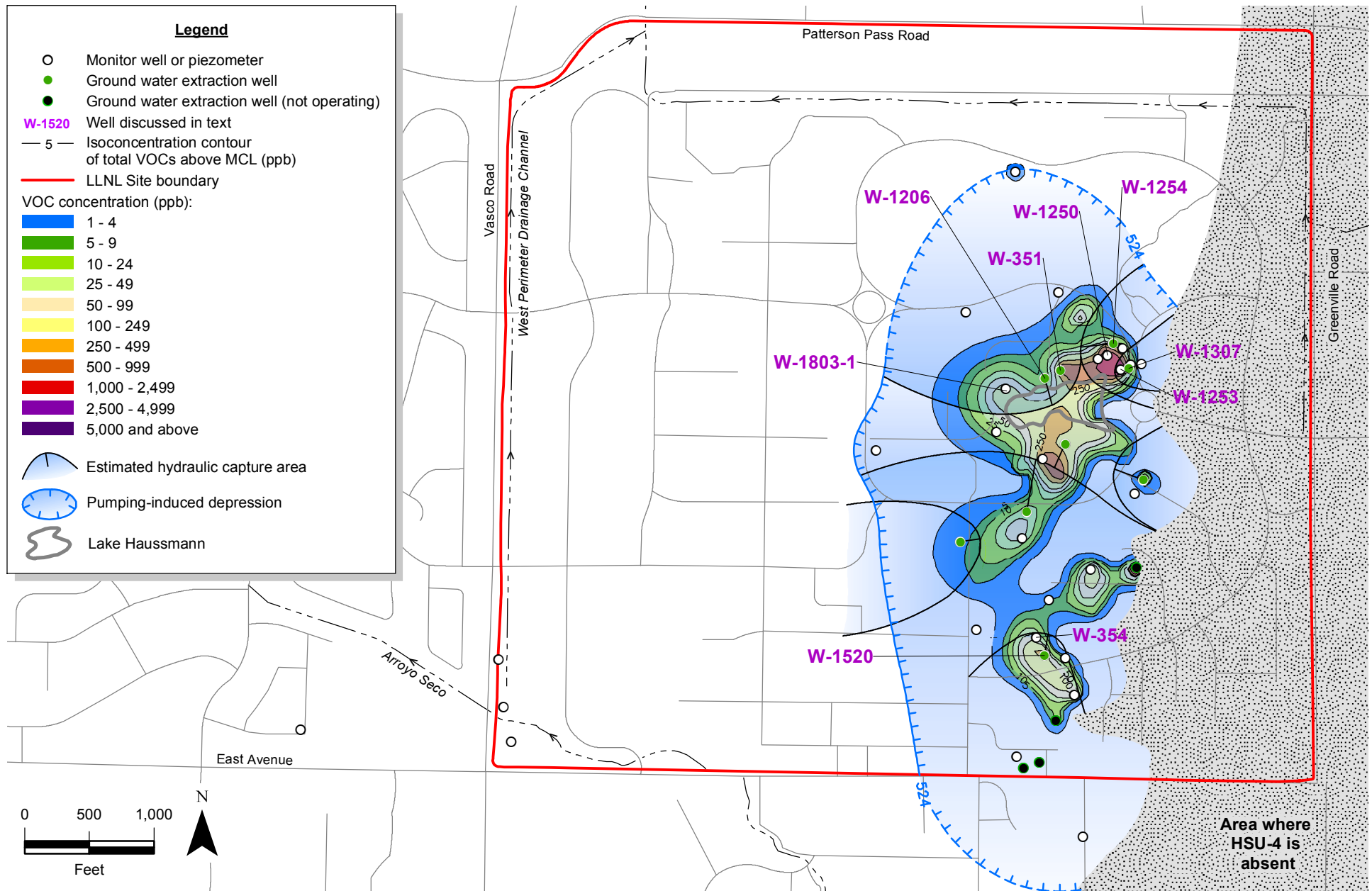

Figure 16. Isoconcentration contour map of total VOCs above MCLs from 43 wells completed within HSU-4, third quarter 2013 (or the next most recent data), and supplemented with soil chemistry data from 62 borehole locations.

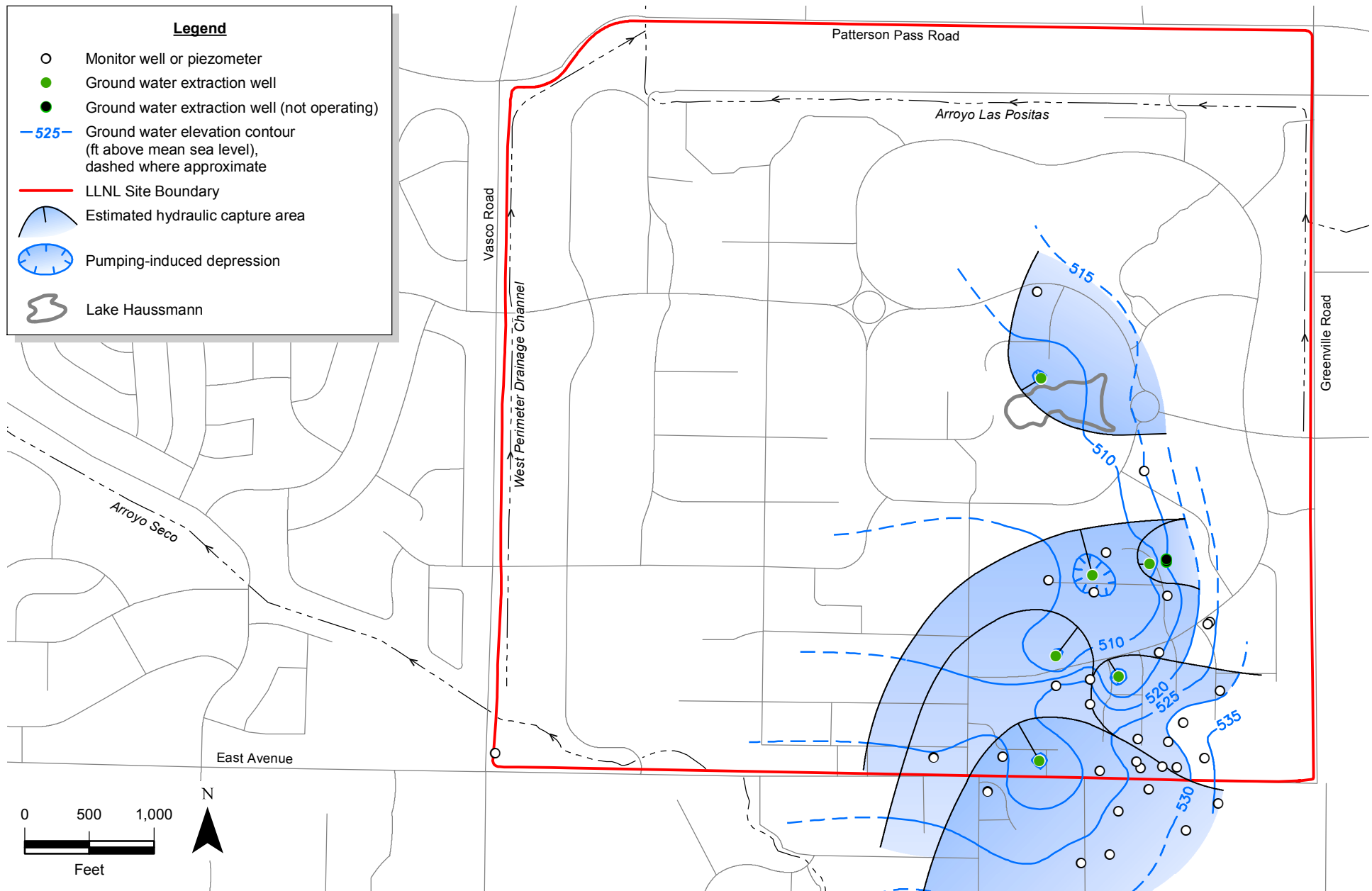

Figure 17. Ground water elevation contour map based on 41 wells completed within HSU-5 showing estimated hydraulic capture areas, LLNL and vicinity, third quarter 2013.

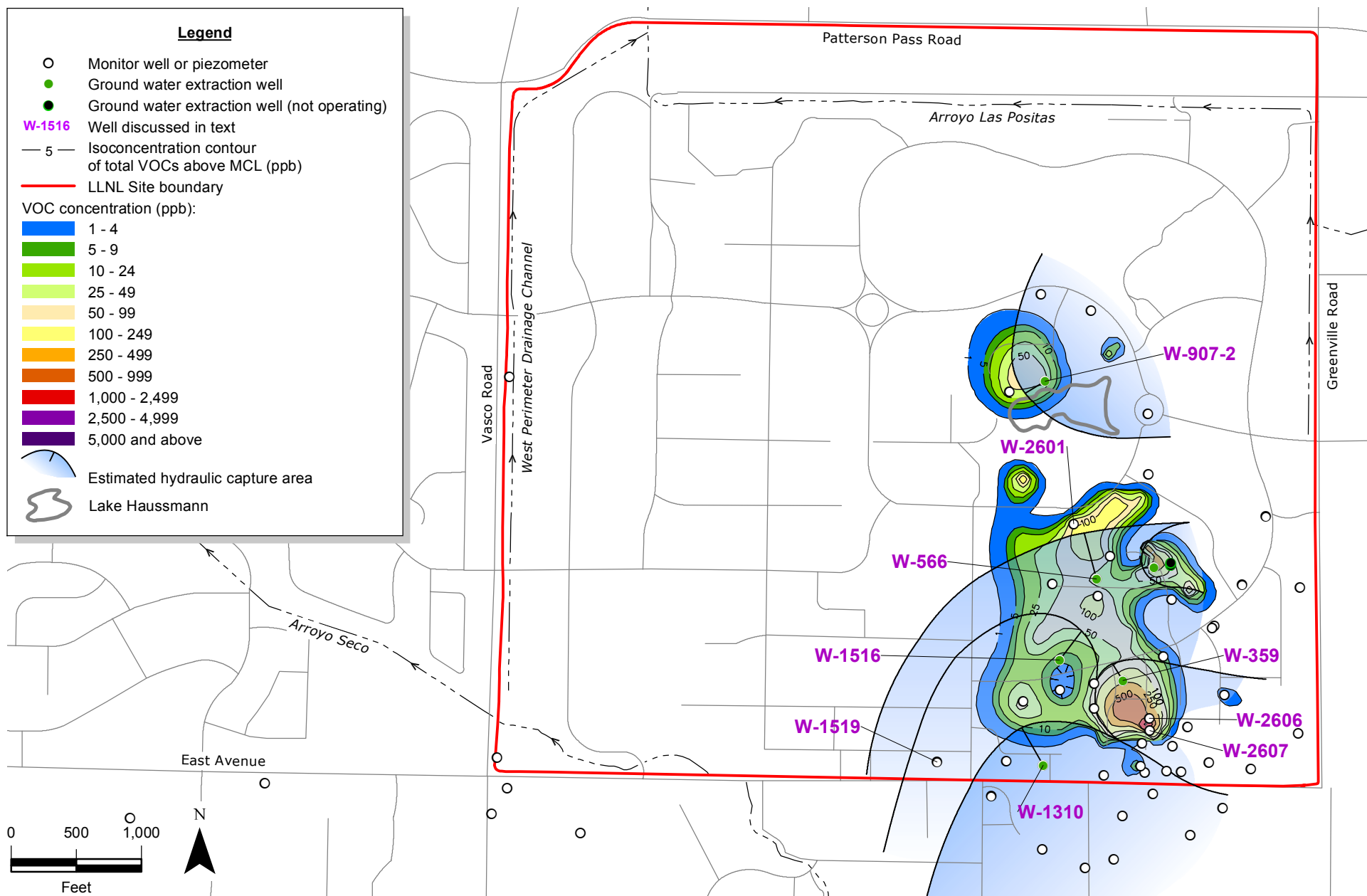

Figure 18. Isoconcentration contour map of total VOCs above MCLs from 61 wells completed within HSU-5, third quarter 2013 (or the next most recent data), and supplemented with soil chemistry data from 99 borehole locations.

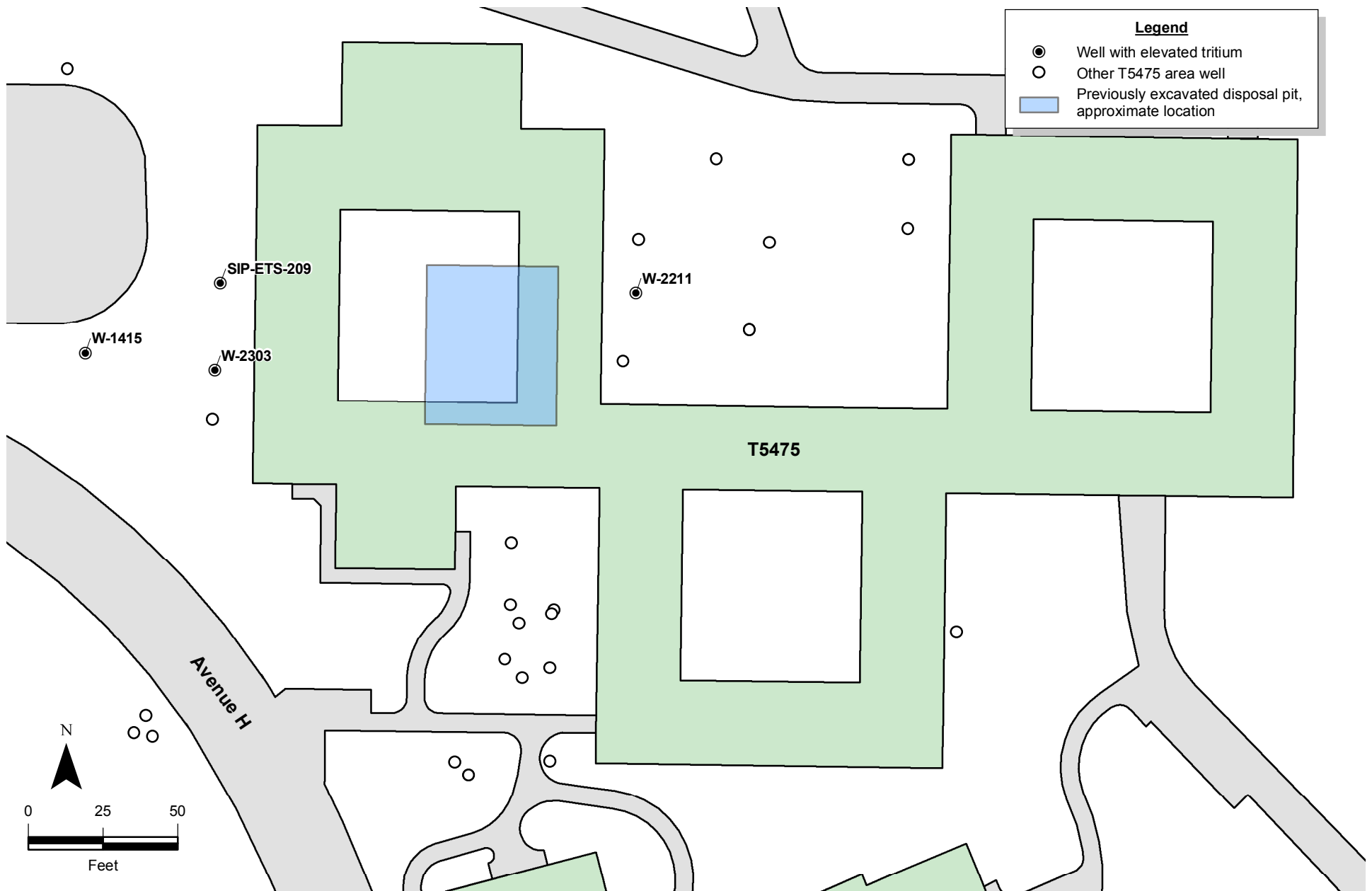

Figure 19. Trailer 5475 area wells with elevated tritium activities in 2013.

## Tables

## **List of Tables**

Table Summ-1. Summary of 2013 Livermore Site VOC remediation.

Table Summ-2. Summary of cumulative Livermore Site VOC remediation.

Table 1. Livermore Site treatment facility abbreviations.

Table 2. Types and numbers of Livermore Site wells.

Table 3. Summary of treatment facility discharge sampling locations.

Table 4. 2013 Livermore Site performance summary.

Table 5. 2013 Summary of treatment facility operations.

**Table 1. Livermore Site treatment facility abbreviations.**

<b>Treatment facility</b>	<b>Abbreviation</b>
TFA	TFA
TFA East	TFA-E
TFB	TFB
TFC	TFC
TFC East	TFC-E
TFC Southeast	TFC-SE
TFD	TFD
TFD East	TFD-E
TFD Helipad	TFD-HPD
TFD South	TFD-S
TFD Southeast	TFD-SE
TFD Southshore	TFD-SS
TFD West	TFD-W
VTFD East Traffic Circle South	VTFD-ETCS
VTFD Helipad	VTFD-HPD
VTFD Hotspot*	VTFD-HS
TFE East	TFE-E
TFE Hotspot	TFE-HS
TFE Northwest	TFE-NW
TFE Southeast	TFE-SE
TFE Southwest	TFE-SW
TFE West	TFE-W
VTFE Eastern Landing Mat	VTFE-ELM
VTFE Hotspot	VTFE-HS
TFG-1	TFG-1
TFG North	TFG-N
TF406	TF406
TF406 Northwest	TF406-NW
VTF406 Hotspot	VTF406-HS
VTF511	VTF511
TF518 North	TF518-N
TF518 Perched Zone	TF518-PZ
VTF518 Perched Zone	VTF518-PZ
TF5475-1	TF5475-1
TF5475-2	TF5475-2
TF5475-3	TF5475-3
VTF5475	VTF5475

**Notes:**

\*VTFD G = Hotspot is no longer a treatment facility; TFD Hotspot extraction wells are now operated cyclically without applied-vacuum. Ground weatr xtracted from the TFD Hotspot wells is treated at TFD.

TF = Ground water treatment facility.

VTF = Soil vapor treatment facility.

**Table 2. Types and numbers of Livermore Site wells.**

<b>Well type</b>	<b>Number of wells</b>
<b>Anode wells (cathodic protection)<sup>a</sup></b>	<b>9</b>
<b>Dual Extraction<sup>b</sup></b>	<b>17</b>
<b>Ground Water Extraction</b>	<b>89</b>
<b>Ground Water Injection</b>	<b>2</b>
<b>Ground Water Monitor<sup>c</sup></b>	<b>415</b>
<b>Ground Water Guard</b>	<b>20</b>
<b>Solinst CMT<sup>d</sup> Multiwell System®</b>	<b>1</b>
<b>Piezometer</b>	<b>109</b>
<b>Soil Vapor Extraction</b>	<b>32</b>
<b>Soil Vapor Injection</b>	<b>1</b>
<b>Soil Vapor Monitor</b>	<b>41</b>
<b>Total</b>	<b>736</b>

**Notes:**

The number of Livermore Site wells is current through the end of December 2013.

Table A-1 of Appendix A summarizes construction information for all wells.

- <sup>a</sup> The wells protect metallic objects (e.g. pipelines) in contact with the ground from electrolytic corrosion.
- <sup>b</sup> Extraction of ground water using a downhole pump with concurrent application of vacuum to the well. Ground water and soil vapor are removed in separate pipe manifolds and treated.
- <sup>c</sup> Does not include 35 offsite private or regulatory agency wells that are occasionally monitored by ERD.
- <sup>d</sup> CMT = Continuous Multichannel Tubing.



**Table 3. Summary of treatment facility discharge sampling locations.**

Treatment facility		Discharge sampling location <sup>a</sup>
TFA	TFA	Arroyo Seco (TFG-ASW) and West Perimeter Drainage Channel (TFB-R002)
	TFA East	Arroyo Seco (TFG-ASW)
TFB	TFB	West Perimeter Drainage Channel (TFB-R002) and Building 133 Cooling Tower (TFB-E-B133CT)
TFC	TFC	Arroyo Las Positas (TFC-R003)
	TFC East	Arroyo Las Positas (TFC-R003)
	TFC Southeast	Arroyo Las Positas (TFC-R003)
TFD	TFD	Arroyo Las Positas (TFC-R003) and TFD irrigation supply (TFD-IRR)
	TFD East	Arroyo Las Positas (TFC-R003)
	TFD Helipad	Arroyo Las Positas (TFC-R003)
	TFD South	Arroyo Las Positas (TFC-R003)
	TFD Southeast	Arroyo Las Positas (TFC-R003)
	TFD Southshore	Arroyo Las Positas (TFC-R003)
	TFD West	Arroyo Las Positas (TFC-R003)
	VTFD East Traffic Circle South	Treated vapor to atmosphere
	VTFD Helipad	Treated vapor to atmosphere
	VTFD Hotspot <sup>b</sup>	Treated vapor to atmosphere
TFE	TFE East	Arroyo Las Positas (TFC-R003)
	TFE Hotspot	Arroyo Las Positas (TFC-R003)
	TFE Northwest	Arroyo Las Positas (TFC-R003)
	TFE Southeast	Arroyo Las Positas (TFC-R003)
	TFE Southwest	Arroyo Las Positas (TFC-R003)
	TFE West	Arroyo Las Positas (TFC-R003)
	VTFE Eastern Landing Mat	Treated vapor to atmosphere
	VTFE Hotspot	Treated vapor to atmosphere
TFG	TFG-1	Arroyo Seco (TFG-ASW)
	TFG North	Arroyo Las Positas (TFC-R003)
TFH	TF406	Arroyo Las Positas (TFC-R003)
	TF406 Northwest	Arroyo Las Positas (TFC-R003)
	VTF406 Hotspot	Treated vapor to atmosphere
	VTF511	Treated vapor to atmosphere
	TF518 North	Arroyo Las Positas (TFC-R003)
	TF518 Perched Zone	Tankered to TFB
	VTF518 Perched Zone	Treated vapor to atmosphere
	TF5475-1	CRD-1 injection (W-1302)
	TF5475-2	Arroyo Las Positas (TFC-R003)
	TF5475-3	CRD-2 injection (W-1610)
	VTF5475	Injection (SVI-ETS-505)

**Notes:**

<sup>a</sup> See Attachment A – LLNL Livermore Site Well Location Map, for water discharge locations to ground surface.

<sup>b</sup> VTFD Hotspot is no longer a treatment facility; TFD Hotspot extraction wells are now operated cyclically without applied vacuum. Ground water extracted from the TFD Hotspot wells is treated at TFD.

**Table 4. 2013 Livermore Site performance summary.**

HSU	Extraction well	Volume of ground water treated (kgal)	Estimated VOC mass removed from ground water (kg)	Volume of soil vapor treated (kcf)	Estimated VOC mass removed from soil vapor (kg)
<b>Treatment Facility A (TFA)</b>					
1B	W-262	<1	0	-	-
1B	W-408	3,538	<0.01	-	-
1B	W-1001	1,753	0	-	-
1B	W-1004	5,564	0.04	-	-
1B/2	W-415	19,041	1.06	-	-
2	W-109	4	<0.01	-	-
2	W-404	16,138	0.42	-	-
2	W-457	7,439	0.21	-	-
2	W-518	2,280	0.11	-	-
2	W-522	7,472	0.16	-	-
2	W-605	4,226	0.26	-	-
2	W-614	5,500	0.11	-	-
2	W-714	3,633	0.10	-	-
2	W-903	5,402	0.11	-	-
2	W-904	17,461	0.41	-	-
2	W-1009	11,367	0.96	-	-
3A	W-712	2,985	0.18	-	-
<b>Treatment Facility A East (TFA-E)</b>					
1B	W-254	0	0	-	-
<b>Treatment Facility B (TFB)</b>					
1B	W-610	3,090	0.04	-	-
1B	W-620	2,939	0.09	-	-
1B	W-704	8,669	1.06	-	-
2	W-357	4,122	0.67	-	-
2	W-621	<1	<0.01	-	-
2	W-655	<1	<0.01	-	-
2	W-1423	2,199	0.19	-	-
2	W-2501	8,313	0.24	-	-

**Table 4. 2013 Livermore Site performance summary. (Continued)**

HSU	Extraction well	Volume of ground water treated (kgal)	Estimated VOC mass removed from ground water (kg)	Volume of soil vapor treated (kcf)	Estimated VOC mass removed from soil vapor (kg)
<b>Treatment Facility B (TFB) (continued)</b>					
2	W-2502	3,276	0.12		
<b>Treatment Facility C (TFC)</b>					
1B	W-701	6,934	1.36	-	-
1B	W-1015	1,725	0.05	-	-
1B	W-1102	1,910	0.03	-	-
1B	W-1103	1,124	<0.01	-	-
1B	W-1104	14,015	0.90	-	-
1B	W-1116	849	0.06	-	-
<b>Treatment Facility C East (TFC-E)</b>					
1B	W-368	916	0.15	-	-
2	W-413	7,573	1.05	-	-
<b>Treatment Facility C Southeast (TFC-SE)</b>					
1B	W-1213	1,733	0.18	-	-
1B	W-2201	5,949	0.98	-	-
<b>Treatment Facility D (TFD)</b>			<b>Vapor Treatment Facility D Hotspot (VTFD-HS)<sup>a</sup></b>		
2/3A	W-906	<1	<0.01	-	-
3A	W-653	42	0.10	-	-
3A	W-2011	89	<0.01	-	-
3A	W-2101	92	0.06	-	-
3A	W-2102	185	0.34	-	-
3A/3B	W-1208	10,572	3.33	-	-
4	W-351	638	1.40	-	-
4	W-1206	5,670	0.43	-	-
5	W-907-2	4,957	1.44	-	-

**Table 4. 2013 Livermore Site performance summary. (Continued)**

HSU	Extraction well	Volume of ground water treated (kgal)	Estimated VOC mass removed from ground water (kg)	Volume of soil vapor treated (kcf)	Estimated VOC mass removed from soil vapor (kg)
<b>Treatment Facility D East (TFD-E)</b>					
2	W-1303	771	0.55	-	-
2	W-1306	145	0.03	-	-
3A	W-1301	325	0.38	-	-
3A	W-1550	254	0.21	-	-
3A	W-2203	115	0.05	-	-
3B	W-2006	9	0.02	-	-
4	W-1307	2,800	0.45	-	-
<b>Treatment Facility D Helipad (TFD-HPD)<sup>b</sup></b>					
1B	W-HPA-002A	-	-	-	-
2	W-HPA-002B	-	-	-	-
2/3A	W-1655	0	0	-	-
2/3A/3B	W-1651	-	-	-	-
3A	W-1551	-	-	-	-
3A	W-1552	0	0	-	-
3A	W-1650	0	0	-	-
3A	W-1653	0	0	-	-
3A	W-1654	-	-	-	-
3A	W-1656	-	-	-	-
3A/3B	W-1652	-	-	-	-
3A/3B	W-1657	0	0	-	-
4	W-1254	2,966	0.42	-	-
<b>Treatment Facility D South (TFD-S)</b>					
2	W-1510	1,971	0.27	-	-
3A/3B	W-1504	3,471	1.24	-	-
4	W-1503	4,228	0.86	-	-

**Table 4. 2013 Livermore Site performance summary. (Continued)**

HSU	Extraction well	Volume of ground water treated (kgal)	Estimated VOC mass removed from ground water (kg)	Volume of soil vapor treated (kcf)	Estimated VOC mass removed from soil vapor (kg)
		<b>Treatment Facility D Southeast (TFD-SE)</b>		<b>Vapor Treatment Facility D East Traffic Circle South (VTFD-ETCS)</b>	
1B	W-ETC-2003	-	-	6,347	0.18
1B/2	W-ETC-2004A	-	-	2,550	0.19
2	W-ETC-2004B	-	-	9,204	2.91
2	W-1308	911	0.58	-	-
2	W-1904	0	0	<1	<0.01
2	SIP-ETC-201	0	0	<1	<0.01
3A	W-2005	484	0.13	-	-
3B	W-1403	558	1.05	-	-
4	W-314	3,838	1.22	-	-
		<b>Treatment Facility D Southshore (TFD-SS)</b>			
2	W-1602	1,295	0.09	-	-
3A	W-1603	4,809	2.81	-	-
3B	W-1601	370	0.53	-	-
4	W-1523	2,615	1.72	-	-
		<b>Treatment Facility D West (TFD-W)</b>			
2	W-1215	4,933	0.59	-	-
2	W-1216	4,910	0.68	-	-
3A	W-1902	8,766	1.98	-	-
		<b>Treatment Facility E East (TFE-E)</b>		<b>Vapor Treatment Facility E Eastern Landing Mat (VTFE-ELM)</b>	
1B	W-543-1908	-	-	<1	<0.01
2	W-543-001	-	-	<1	<0.01
2	W-543-003	-	-	10,189	1.32
2	W-1109	489	0.41	-	-
2	W-1903	213	0.06	616	0.36
2	W-1909	0	0	0	0
2	W-2305	<1	<0.01	0	0

**Table 4. 2013 Livermore Site performance summary. (Continued)**

HSU	Extraction well	Volume of ground water treated (kgal)	Estimated VOC mass removed from ground water (kg)	Volume of soil vapor treated (kcf)	Estimated VOC mass removed from soil vapor (kg)
		<b>Treatment Facility E East (TFE-E) (continued)</b>		<b>Vapor Treatment Facility E Eastern Landing Mat (VTFE-ELM)</b>	
5	W-566	4,170	0.87	-	-
		<b>Treatment Facility E Hotspot (TFE-HS)</b>		<b>Vapor Treatment Facility E Hotspot (VTFE-HS)</b>	
1B	W-ETS-2008A	-	-	<1	<0.01
1B/2	W-ETS-2008B	-	-	5,747	1.29
1B/2	W-ETS-2010A	-	-	<1	<0.01
2	W-ETS-2009	-	-	<1	<0.01
2	W-ETS-2010B	-	-	<1	<0.01
2	W-2105	7	<0.01	848	0.29
		<b>Treatment Facility E Northwest (TFE-NW)</b>			
2	W-1409	776	0.07	-	-
4	W-1211	2,933	0.13	-	-
		<b>Treatment Facility E Southeast (TFE-SE)</b>			
5	W-359	4,104	3.57	-	-
		<b>Treatment Facility E Southwest (TFE-SW)</b>			
2	W-1518	153	0.01	-	-
3B	W-1522	11	<0.01	-	-
4	W-1520	196	0.22	-	-
5	W-1516	2,523	0.14	-	-
		<b>Treatment Facility E West (TFE-W)</b>			
2	W-305	3,935	0.99	-	-
3B	W-292	2,575	0.24	-	-

**Table 4. 2013 Livermore Site performance summary. (Continued)**

HSU	Extraction well	Volume of ground water treated (kgal)	Estimated VOC mass removed from ground water (kg)	Volume of soil vapor treated (kcf)	Estimated VOC mass removed from soil vapor (kg)
<b>Treatment Facility G-1 (TFG-1)</b>					
1B/2	W-1111	2,680	0.19	-	-
<b>Treatment Facility G North (TFG-N)</b>					
1B	W-1806	938	0.05	-	-
2	W-1807	2,094	0.23	-	-
<b>Treatment Facility 406 (TF406)</b>					
4	W-1309	<1	<0.01	-	-
5	W-1310	4,654	0.07	-	-
<b>Treatment Facility 406 Northwest (TF406-NW)</b>					
3A	W-1801	2,549	0.26	-	-
<b>Vapor Treatment Facility 406 Hotspot (VTF406-HS)</b>					
1B/2	W-514-2007A	-	-	0	0
2/5	W-514-2007B	-	-	5,145	1.30
5	W-217	-	-	7,478	4.21
<b>Vapor Treatment Facility 511 (VTF511)</b>					
1B	W-2207A	-	-	<1	<0.01
2	W-2204	-	-	0	0
2	W-2205	-	-	0	0
2	W-2206	-	-	0	0
2	W-2208A	-	-	<1	<0.01
2/3A	W-2207B	-	-	3,761	0.68
2/3A	W-2208B	-	-	3,759	9.24

**Table 4. 2013 Livermore Site performance summary. (Continued)**

HSU	Extraction well	Volume of ground water treated (kgal)	Estimated VOC mass removed from ground water (kg)	Volume of soil vapor treated (kcf)	Estimated VOC mass removed from soil vapor (kg)
<b>Treatment Facility 518 North (TF518-N)<sup>d</sup></b>					
4	W-1410	0	0	-	-
<b>Treatment Facility 518 Perched Zone (TF518-PZ)</b>					
1B	W-518-1914	0	0	0	0
1B/2	W-1615	<1	<0.01	1,944	3.01
2	W-518-1913	0	0	0	0
2	W-518-1915	<1	<0.01	453	1.06
2	SVB-518-201	0	0	0	0
2	SVB-518-204	0	0	0	0
<b>Treatment Facility 5475-1 (TF5475-1)</b>					
3A	W-1302-2	0	0	-	-
<b>Treatment Facility 5475-2 (TF5475-2)</b>					
2/3A	W-1415	0	0	-	-
5	W-1108	820	1.19	-	-
<b>Treatment Facility 5475-3 (TF5475-3)</b>					
3A	W-1605	0	0	-	-
3A	W-1608	0	0	-	-
4	W-1604	0	0	-	-
5	W-1609	0	0	-	-
<b>Vapor Treatment Facility 5475 (VTF5475)<sup>d</sup></b>					
1B/2	W-ETS-507	-	-	0	0
2	W-2211	-	-	0	0
2	W-2302	-	-	0	0
2	W-2303	-	-	0	0



**Table 4. 2013 Livermore Site performance summary. (Continued)**

HSU	Extraction well	Volume of ground water treated (kgal)	Estimated VOC mass removed from ground water (kg)	Volume of soil vapor treated (kcf)	Estimated VOC mass removed from soil vapor (kg)
<b>Vapor Treatment Facility 5475 (VTF5475)<sup>d</sup> (continued)</b>					
2	SVI-ETS-504	-	-	0	0
3A	W-1605	-	-	0	0
3A	W-1608	-	-	0	0
3A	W-2212	-	-	0	0

**Notes:**

- = Not applicable.

HSU = Hydrostratigraphic Unit.

kg = Kilogram.

kgal = Thousands of gallons.

kcf = Thousands of cubic feet.

VOC = Volatile Organic Compound.

<sup>a</sup> VTFD-HS was permanently removed from service as of August 30, 2013 (Yow and Wong, 2013d). Ground water extracted from the TFD Hotspot wells is treated at TFD.

<sup>b</sup> Wells W-1552, W-1650, W-1653, W-1655 and W-1657 are part of the *in situ* bioremediation treatability test being performed at the former Helipad area (see Section 3.2.2.).

<sup>c</sup> VTFD-HPD was secured in year 2010 to perform an ongoing *in situ* bioremediation treatability test at the TFD Helipad area.

<sup>d</sup> TF518-N, TF5475-1, TF5475-3 and VTF5475 are secured due to mixed waste issues (LLNL, 2009).

**Table 5. 2013 Summary of treatment facility operations.**

Area	Treatment facility	Operated?	In compliance?	Facility highlights
TFA	TFA	Yes	Yes	<ul style="list-style-type: none"> <li>TFA extraction well W-712 was mechanically redeveloped in late January due to declining extraction well performance. The well was video-logged before and after redevelopment. Following redevelopment a new pump was installed, electrical upgrades were completed, and a step flow rate hydraulic test to assess long-term well performance was conducted.</li> <li>New well enclosure boxes were installed on TFA extraction wells W-605, W-614, W-714, W-1004, and W-1009.</li> </ul>
	TFA East	No	-	<ul style="list-style-type: none"> <li>TFA East was not operated in 2013 due to lack of ground water in extraction well W-254, the sole source of water for this facility.</li> <li>A series of hydraulic tests was performed on monitor wells W-116, W-1214, and W-1217 in the TFA East area in June. Of the three wells tested, W-1214 was identified as a potential candidate for future extraction.</li> </ul>
TFB	TFB	Yes	Yes	<ul style="list-style-type: none"> <li>TFB extraction wells W-1423 and W-2502 were upgraded to water-level-controlled pumping in April to increase data accuracy and reliability and improve extraction wellfield performance.</li> <li>TFB was periodically shut down during September to connect a new pipeline to convey TFB effluent to the Building 133 cooling tower for use as makeup water.</li> </ul>
TFC	TFC	Yes	Yes	
	TFC East	Yes	Yes	
	TFC Southeast	Yes	Yes	<ul style="list-style-type: none"> <li>In preparation for the upcoming TFC Hotspot ESAR test, a step flow rate hydraulic test was performed on extraction well W-2201 in December (Section 3.2.6).</li> </ul>
TFD	TFD	Yes	Yes	
	TFD East	Yes	Yes	
	TFD Helipad	Yes	Yes	
	TFD South	Yes	Yes	<ul style="list-style-type: none"> <li>Engineering design for the well W-2601 wellfield expansion was completed.</li> </ul>
	TFD Southeast	Yes	Yes	<ul style="list-style-type: none"> <li>Hydraulic tests for extraction wells W-314, W-1308, W-1403, and W-2005 were conducted in January as part of the REVAL process initiated in 2012.</li> </ul>
	TFD Southshore	Yes	Yes	<ul style="list-style-type: none"> <li>As part of the REVAL process: <ul style="list-style-type: none"> <li>TFD Southshore was shut down in mid-July to perform system upgrades and install water-level-based control at the pumping wells;</li> <li>Hydraulic tests for extraction wells W-1523, W-1606, W-1602, and W-1603 were conducted from early October to mid-November.</li> </ul> </li> </ul>
	TFD West	Yes	Yes	

Table 5. 2013 Summary of treatment facility operations. (Continued)

Area	Treatment facility	Operated?	In compliance?	Facility highlights
	VTFD East Traffic Circle South	Yes	Yes	
	VTFD Helipad	No	-	<ul style="list-style-type: none"> <li>VTFD Helipad was not operated in 2013 to facilitate the TFD Helipad <i>in situ</i> bioremediation ESAR treatability test (Section 3.2.2). Restart of VTFD Helipad will depend upon residual VOC concentrations in the subsurface once the ESAR test is complete.</li> </ul>
	VTFD Hotspot	No	-	<ul style="list-style-type: none"> <li>VTFD Hotspot was not operated in 2013 as cyclic ground water extraction from the TFD Hotspot extraction wells W-653, W-2011, W-2101, and W-2102 continued (Buscheck, 2013). VTFD Hotspot was permanently removed from service as of August 30, 2013 (Yow and Wong, 2013d). Ground water extracted from the TFD Hotspot wells is treated at TFD.</li> </ul>
TFE	TFE East	Yes	Yes	<ul style="list-style-type: none"> <li>TFE East was occasionally shut down to facilitate the TFE Eastern Landing Mat thermally enhanced remediation ESAR treatability test (Section 3.2.3).</li> </ul>
	TFE Hotspot	Yes	Yes	
	TFE Northwest	Yes	Yes	
	TFE Southeast	Yes	Yes	
	TFE Southwest	Yes	Yes	<ul style="list-style-type: none"> <li>A step flow rate hydraulic test was conducted on monitor well W-1516, located next to TFE Southwest, in late January to evaluate the sustainable yield and feasibility of connecting W-1516 to TFE Southwest. Following the hydraulic test, W-1516 was connected to TFE Southwest as a long-term treatability test.</li> <li>As part of the REVAL process: <ul style="list-style-type: none"> <li>TFE Southwest was shut down in mid-July to perform system upgrades, permanently connect W-1516, and install water-level-based control at W-1518, W-1520, and W-1522;</li> <li>Hydraulic testing of the wellfield will be conducted in early 2014.</li> </ul> </li> </ul>
	TFE West	Yes	Yes	<ul style="list-style-type: none"> <li>As part of the REVAL process, TFE West was shut down in early December to perform system upgrades. System upgrades, testing and verification of the facility and extraction wellfield, and hydraulic testing for the extraction wells will be completed in early 2014.</li> </ul>
	VTFE Eastern Landing Mat	Yes	Yes	<ul style="list-style-type: none"> <li>VTFE Eastern Landing Mat was occasionally shut down to support the TFE Eastern Landing Mat thermally enhanced remediation ESAR treatability test (Section 3.2.3).</li> </ul>
	VTFE Hotspot	Yes	Yes	
TFG	TFG-1			<ul style="list-style-type: none"> <li>REVAL assessment and system modification design were completed.</li> </ul>
	TFG North	Yes	Yes	

**Table 5. 2013 Summary of treatment facility operations. (Continued)**

Area	Treatment facility	Operated?	In compliance?	Facility highlights
TFH	TF406	Yes	Yes	• TF406 was shut down for a few days in late June to evaluate the hydraulic interconnectivity of extraction well W-1310 at TF406 and extraction well W-1516 at TFE Southwest.
	TF406 Northwest	Yes	Yes	• TF406 Northwest extraction well W-1801 was redeveloped using glycolic acid in mid-April to mitigate biofouling of the well screen and downhole equipment. Following redevelopment, a step flow rate hydraulic test to assess long-term well performance was conducted.
	VTF406 Hotspot	Yes	Yes	
	VTF511	Yes	Yes	
	TF518 North	No	-	• TF518 North was not operated during 2013 due to mixed waste issues (LLNL, 2009).
	TF518 Perched Zone	Yes	Yes	
	VTF518 Perched Zone	Yes	Yes	
	TF5475-1	No	-	• TF5475-1 was not operated during 2013 due to mixed waste issues (LLNL, 2009).
	TF5475-2	Yes	Yes	
	TF5475-3	No	-	• TF5475-3 was not operated during 2013 due to mixed waste issues (LLNL, 2009). • The downhole extraction well equipment was removed from the non-operating extraction wells W-1605, W-1608, W-1609, and W-1610 to allow for easier access to the wells for sampling.
	VTF5475	No	-	• VTF5475 was not operated during 2013 due to mixed waste issues (LLNL, 2009).

**Notes:**

- = Not applicable.

ESAR = Enhanced Source Area Remediation.

REVAL = Remediation Evaluation.

TF = Ground water treatment facility.

VTF = Soil vapor treatment facility.

## **Appendices**

---

## **Appendices**

Appendix A—Well Construction and Closure Data

Appendix B—Hydraulic Test Results

Appendix C—Ground Water Sampling Monitoring Algorithm

Appendix D—2013 Ground Water Sampling Schedule

Appendix E—The Remedial Evaluation (REVAL) Process

Appendix F—Rule-based algorithms for generating ground water elevation and isoconcentration contour maps

**Appendix A**  
**Well Construction and Closure Data**

---

**Table A-1. Well construction data, LLNL Livermore Site and vicinity, Livermore, California.**

Well	Well type	Date completed	Borehole depth (ft)	Casing depth (ft)	Screen position	Screen interval (ft)	HSU	Initial flow rate (gpm)
W-001	GW Monitor	21-Oct-80	122.5	116	1	95-100	1B	6
					2	104-114	2	6
W-001A	GW Monitor	12-Apr-84	180	156	1	145-156	2	5.3
W-002	GW Monitor	29-Aug-80	102.5	101	1	86-101	1B	2.8
W-002A	GW Monitor	2-Apr-84	185	164	1	150-164	2	9.3
W-004	GW Monitor	28-Jul-80	92	92	1	75-90	1B	7
W-005	GW Monitor	24-Oct-80	93.5	90	1	56-71	1B	7
					2	81-86	1B	7
W-005A	GW Monitor	9-Apr-84	115	105	1	95-105	2	11.5
W-007	GW Monitor	3-Oct-80	110.5	100	1	76-81	2	1.5
					2	88-98	3A	1.5
W-008	GW Monitor	14-May-81	110	105	1	72-77	3A	7
					2	92-102	3B	7
W-011	GW Monitor	3-Jun-81	252	191	1	136-141	5	8.5
					2	177-187	5	8.5
W-012	GW Monitor	14-Aug-80	115.8	115	1	99-114	2	5
W-016	GW Monitor	30-Oct-80	122.7	119	1	NA	NA	NA
W-017	GW Monitor	8-Oct-80	114	109	1	94-109	5	0.4
W-017A	GW Monitor	20-May-81	181.4	160	1	127-132	7	5.5
					2	147-157	7	5.5
W-101	GW Monitor	25-Jan-85	77	72	1	62-72	1B	2
W-102	GW Monitor	14-Feb-85	396.5	171.5	1	151.5-171.5	2	6.6
W-103	GW Monitor	14-Feb-85	96	89.5	1	79.5-89.5	1B	6.2
W-104	GW Monitor	21-Feb-85	61.5	56.5	1	38.75-56.5	1B	3.1
W-105	GW Monitor	26-Feb-85	69	62	1	42-62	1B	1
W-106	GW Monitor	6-Mar-85	144	134.5	1	127.5-134.5	5	0.3
W-107	GW Monitor	13-Mar-85	128	122	1	115-122	5	2.5
W-108	GW Monitor	21-Mar-85	113.5	69	1	57-69	1A	13
W-109	GW Extraction	2-Apr-85	289	147	1	137-147	2	13
W-110	GW Monitor	26-Apr-85	371	365	1	340-365	5	16
W-111	GW Monitor	2-May-85	122	117	1	97-117	2	3.4
W-112	GW Monitor	10-May-85	129	123.5	1	111-123.5	5	3.5
W-113	GW Monitor	16-May-85	124	115	1	100-115	5	0.4
W-114	GW Monitor	23-May-85	70.5	66	1	51-63	1B	0.5
W-115	GW Monitor	3-Jun-85	106	95	1	88-95	1B	5.4



**Table A-1. Well construction data, LLNL Livermore Site and vicinity, Livermore, California.**

Well	Well type	Date completed	Borehole depth (ft)	Casing depth (ft)	Screen position	Screen interval (ft)	HSU	Initial flow rate (gpm)
W-116	GW Monitor	14-Jun-85	181	92.6	1	86-91	1B	0.3
W-117	GW Monitor	27-Jun-85	202	150.1	1	138-148	7	6
W-118	GW Monitor	19-Jul-85	206.5	110	1	99-110	2	10
W-119	GW Monitor	2-Aug-85	139	102.5	1	87.5-102.5	2	9
W-120	GW Monitor	19-Aug-85	195	153	1	147-153	2	3.5
W-121	GW Monitor	23-Aug-85	194	171	1	159-171	2	6
W-122	GW Monitor	17-Aug-85	189	132	1	125-132	2	13.4
W-123	GW Monitor	1-Oct-85	174	47.7	1	37.3-47.7	1A	6
W-141	GW Monitor	23-Mar-85	61.5	60	1	45-60	1B	0.5
W-142	GW Monitor	29-Mar-85	74.2	72	1	62-72	2	0.5
W-143	GW Monitor	12-Apr-85	130	126	1	121-126	2	6
W-146	GW Monitor	16-Jul-85	225	125	1	115-125	2	9.4
W-147	GW Monitor	26-Jul-85	137	87	1	77-87	1B	0.5
W-148	GW Monitor	8-Aug-85	152	98	1	83-98	1B	0.5
W-151	GW Monitor	30-Sep-85	247	158	1	148.5-157.5	2	8
W-201	GW Monitor	17-Oct-85	211	161	1	151-161	2	14
W-202	GW Monitor	7-Nov-85	191	109	1	99-109	2	0.4
W-203	GW Monitor	15-Nov-85	87	41	1	31-41	1A	5
W-204	GW Monitor	22-Nov-85	160	110	1	100-110	2	2.5
W-205	GW Monitor	9-Dec-85	180	117	1	107-117	3B	0.3
W-206	GW Monitor	19-Dec-85	188	118	1	106-118	3A	NA
W-207	GW Monitor	24-Jan-86	150	85	1	69-85	2	0.4
W-210	GW Monitor	11-Mar-86	176	113	1	108-113	3B	0.3
W-212	GW Monitor	28-Mar-86	183	136	1	124-136	5	1.3
W-213	GW Monitor	4-Apr-86	174	100	1	94-100	1B	4
W-214	GW Monitor	11-Apr-86	146	141.5	1	134-141.5	2	18
W-217	SV Extraction	20-May-86	200	112.5	1	98.5-112.5	5	0.3
W-218	GW Monitor	30-May-86	201	71	1	64.5-71	1B	10
W-219	GW Monitor	13-Jun-86	214	148	1	141-148	5	4.5
W-220	GW Monitor	25-Jun-86	196	92.5	1	82.5-92.5	2	0.4
W-221	GW Monitor	7-Jul-86	178	95	1	82-95	3A	2
W-222	GW Monitor	17-Jul-86	197	83	1	63-83	2	15
W-223	GW Monitor	15-Aug-86	202	153	1	146-153	2	4.2
W-224	GW Monitor	26-Aug-86	199	88	1	78-88	2	8.1
W-225	GW Monitor	9-Sep-86	238	166	1	152-166	5	4.2

**Table A-1. Well construction data, LLNL Livermore Site and vicinity, Livermore, California.**

Well	Well type	Date completed	Borehole depth (ft)	Casing depth (ft)	Screen position	Screen interval (ft)	HSU	Initial flow rate (gpm)
W-226	GW Monitor	25-Sep-86	173	86	1	71-86	1B	0.5
W-251	GW Monitor	3-Oct-85	50	47.5	1	35.5-47.5	1A	7.9
W-252	GW Monitor	18-Oct-85	197	126	1	108-126	2	6
W-253	GW Monitor	30-Oct-85	180	128	1	112.5-128	2	2.3
W-254	GW Extraction	21-Nov-85	277	89	1	82-89	1B	2
W-255	GW Monitor	5-Dec-85	187	124	1	115-124	5	10
W-256	GW Monitor	19-Dec-85	187	137	1	132-137	5	6
W-257	GW Monitor	15-Jan-86	197	96.5	1	82.5-96.5	2	0.5
W-258	GW Monitor	31-Jan-86	157	121.5	1	116.5-121.5	3A	NA
W-259	GW Monitor	7-Feb-86	200	99	1	93.5-99	2	0.3
W-260	GW Monitor	27-Feb-86	215	151	1	141-151	2	5.1
W-261	GW Monitor	12-Mar-86	225	118.5	1	109-118.5	5	0.5
W-262	GW Extraction	20-Mar-86	256	100	1	91-100	1B	12
W-263	GW Monitor	7-Apr-86	146	130	1	123-130	2	3
W-264	GW Monitor	14-Apr-86	170	151	1	141-151	2	15
W-265	GW Monitor	25-Apr-86	216	211	1	205-211	3B	2.5
W-267	GW Monitor	27-May-86	196	179	1	172.5-179	3A	3.3
W-268	GW Monitor	4-Jun-86	213	150.5	1	138-150.5	5	6
W-269	GW Monitor	16-Jun-86	185	92	1	79-92	1B	6.8
W-270	GW Monitor	26-Jun-86	185	127	1	113-127	5	0.3
W-271	GW Monitor	7-Jul-86	201	112	1	105-112	2	7.2
W-272	GW Monitor	18-Jul-86	226	110	1	95-110	2	1.3
W-273	GW Monitor	11-Aug-86	203	84	1	64-84	2	3.4
W-274	Dual Extraction	21-Aug-86	217	95	1	90-95	2	NA
W-275	GW Monitor	5-Sep-86	262	184	1	179-184	5	5.9
W-276	GW Monitor	17-Sep-86	267	170	1	153.5-169.5	3A	12
W-277	GW Monitor	3-Oct-86	254	169	1	163-169	3B	6
W-290	GW Monitor	8-Jul-86	181	126	1	119.5-126	5	0.3
W-291	GW Monitor	24-Jul-86	194	137	1	127-137	5	0.3
W-292	GW Extraction	10-Aug-86	250	184.5	1	176-184.5	3B	NA
W-293	GW Monitor	27-Aug-86	229	155	1	145-155	5	5
W-294	GW Monitor	15-Sep-86	251	139	1	122-139	5	6
W-301	GW Monitor	7-Oct-86	203	141	1	136-141	2	10
W-302	GW Monitor	22-Oct-86	191	83.5	1	78-83.5	1B	2
W-303	GW Monitor	28-Oct-86	197	128	1	124-128	2	24

**Table A-1. Well construction data, LLNL Livermore Site and vicinity, Livermore, California.**

Well	Well type	Date completed	Borehole depth (ft)	Casing depth (ft)	Screen position	Screen interval (ft)	HSU	Initial flow rate (gpm)
W-304	GW Monitor	12-Nov-86	207	200	1	195-200	4	0.7
W-305	GW Extraction	18-Nov-86	146	138	1	128-138	2	16.2
W-306	GW Monitor	4-Dec-86	207	110	1	98-110	2	8.3
W-307	GW Monitor	15-Dec-86	214	102	1	93-102	1B	1.4
W-308	GW Monitor	13-Jan-87	194	113	1	107-113	2	2.4
W-310	GW Monitor	4-Feb-87	202	184.5	1	176.5-184.5	3A	20
W-311	GW Monitor	20-Feb-87	226.5	147.5	1	134.5-147.5	3A	NA
W-312	GW Monitor	5-Mar-87	224.5	168	1	160-168	4	16.7
W-313	GW Monitor	12-Mar-87	99	85	1	80-85	2	7.8
W-314	GW Extraction	20-Mar-87	228	142	1	129-142	4	19
W-315	GW Monitor	3-Apr-87	215	156	1	141-156	3A	15
W-316	GW Monitor	15-Apr-87	196	72	1	68-71	2	7
W-317	GW Monitor	20-Apr-87	100	95	1	88-95	2	14
W-318	GW Monitor	28-Apr-87	200	81	1	74-81	2	6
W-319	GW Monitor	5-May-87	198	125	1	119-125	3A	15
W-320	GW Monitor	11-May-87	106	99	1	94-99	2	5
W-321	GW Monitor	29-May-87	356	321.5	1	305-321.5	5	17
W-322	GW Monitor	1-Jul-87	565.5	152	1	142-152	2	8
W-323	GW Monitor	4-Aug-87	200	127	1	122-127	2	5.6
W-324	GW Monitor	17-Aug-87	219	189	1	184-189	3A	15
W-325	GW Monitor	28-Aug-87	312	170	1	158-170	3A	10
W-351	GW Extraction	17-Oct-86	191	152	1	146-152	4	6.5
W-353	GW Monitor	12-Nov-86	205	101	1	95.5-101	2	2.4
W-354	GW Monitor	24-Nov-86	185	179	1	163-179	4/5	17.6
W-355	GW Monitor	5-Dec-86	202	107	1	102-107	2	1.7
W-356	GW Monitor	18-Dec-86	237	137	1	133-137	3B	5
W-357	GW Extraction	12-Jan-87	197	123	1	107-123	2	13.6
W-359	GW Extraction	10-Feb-87	195	150.5	1	138-150.5	5	5
W-361	GW Monitor	5-Mar-87	257	135	1	125-135	3A	6
W-362	GW Monitor	13-Mar-87	151	145	1	131-145	4	15
W-363	GW Monitor	24-Mar-87	195	129	1	117-129	3A	6
W-364	GW Monitor	31-Mar-87	195	165	1	155-165	3B	6.5
W-365	GW Monitor	9-Apr-87	187	125	1	120-125	2	10
W-366	GW Monitor	20-Apr-87	273	251	1	240-251	4	17.6
W-368	GW Extraction	6-May-87	206	78	1	70-78	1B	3.5

**Table A-1. Well construction data, LLNL Livermore Site and vicinity, Livermore, California.**

Well	Well type	Date completed	Borehole depth (ft)	Casing depth (ft)	Screen position	Screen interval (ft)	HSU	Initial flow rate (gpm)
W-369	GW Monitor	14-May-87	204	113	1	107-113	2	7
W-370	GW Monitor	29-May-87	286	208	1	196.5-208	4	10
W-371	GW Monitor	12-Jun-87	233	162	1	155-162	3A	5
W-372	GW Monitor	25-Jun-87	218	152.5	1	147.5-152.5	4	7.5
W-373	GW Monitor	6-Jul-87	178	99	1	89-99	1B	9
W-375	GW Monitor	29-Jul-87	223	71	1	65-71	2	0.4
W-376	GW Monitor	27-Aug-87	249	172	1	162-172	2	4
W-377	GW Monitor	4-Sep-87	159	144	1	141.5-144	2	0.5
W-378	GW Monitor	9-Sep-87	155	150	1	146-150	2	0.5
W-379	GW Monitor	14-Sep-87	155	150	1	146-150	2	0.5
W-380	GW Monitor	1-Oct-87	195	182	1	170-182	3A	9.1
W-401	GW Monitor	5-Nov-87	159	153	1	109-153	2	18
W-402	GW Monitor	13-Oct-87	104	102	1	92-102	1B	20
W-403	GW Monitor	16-Nov-87	585	495	1	485-495	7	15
W-404	GW Extraction	4-Dec-87	245	158	1	150-158	2	20
W-405	GW Monitor	4-Jan-88	244	162	1	132-162	2	20
W-406	GW Monitor	20-Jan-88	213	94	1	79-84	1B	5
W-407	GW Monitor	4-Feb-88	215	205	1	192-205	3A	10
W-408	GW Extraction	16-Feb-88	131	122.5	1	103-122.5	1B	20
W-409	GW Monitor	7-Mar-88	272	78	1	71-78	1B	20
W-410	GW Monitor	30-Mar-88	369	205	1	193-205	3A	16
W-411	GW Monitor	12-Apr-88	192	138	1	131-138	2	20
W-412	GW Monitor	18-Apr-88	104	74	1	67-74	1B	4
W-413	GW Extraction	28-Apr-88	163	115	1	100-115	2	12
W-415	GW Extraction	12-Aug-88	205	183.7	1	79-179	1B/2	50
W-416	GW Monitor	10-Jun-88	152	80.5	1	72-80.5	1B	20
W-417	GW Monitor	20-Jun-88	152	60	1	51-60	1B	5
W-418	GW Monitor	24-Jun-88	124	124	1	108-118	2	0.5
W-419	GW Monitor	29-Jun-88	82	82	1	62.5-75.5	1B	0.5
W-420	GW Monitor	26-Jul-88	127	111	1	105-111	2	4
W-421	GW Monitor	23-Aug-88	181	90	1	75-90	1B	5
W-422	GW Monitor	2-Sep-88	203	139.5	1	133-139.5	2	9
W-423	GW Monitor	9-Sep-88	308	118	1	106-118	2	19
W-424	GW Monitor	4-Oct-88	208	144	1	137-144	3A	6
W-441	GW Monitor	14-Oct-87	250	144	1	135-144	5	3

**Table A-1. Well construction data, LLNL Livermore Site and vicinity, Livermore, California.**

Well	Well type	Date completed	Borehole depth (ft)	Casing depth (ft)	Screen position	Screen interval (ft)	HSU	Initial flow rate (gpm)
W-446	GW Monitor	18-Dec-87	202	196	1	186-196	3A	0.5
W-447	GW Monitor	05-Feb-88	353	274	1	256-274	4	8
W-448	GW Monitor	17-Feb-88	235	127.5	1	120.5-127.5	2	20
W-449	GW Monitor	7-Mar-88	172	165	1	152-165	2	6
W-450	GW Monitor	21-Mar-88	300	200	1	193-200	5	6
W-451	GW Monitor	6-Apr-88	202	112	1	106-112	2	3
W-452	GW Monitor	15-Apr-88	210	79.5	1	64-79.5	1B	7
W-453	GW Monitor	27-Apr-88	185	130	1	121-130	2	8
W-454	GW Monitor	9-May-88	196	83	1	73-83	1B	3
W-455	GW Monitor	19-May-88	184	162.5	1	148-162.5	2	5
W-457	GW Extraction	22-Jun-88	289	149.5	1	130-149.5	2	20
W-458	GW Monitor	30-Jun-88	212.5	116	1	108-116	2	2
W-459	GW Monitor	20-Jul-88	76	73	1	59.5-73	1B	0.5
W-461	GW Monitor	16-Aug-88	133	50.5	1	41.5-50.5	2	0.5
W-462	GW Monitor	12-Sep-88	385	337	1	331-336.5	5	10
W-463	GW Monitor	16-Sep-88	93	92.8	1	87-92.5	1B	20
W-464	GW Monitor	30-Sep-88	253	104.5	1	96-104.5	2	7
W-481	GW Monitor	4-Nov-87	224.5	105	1	100-105	1B	2
W-482	GW Monitor	15-Jan-88	218	170	1	165-170	2	0.5
W-483	GW Monitor	26-Jan-88	140	130	1	115-130	2	0.5
W-484	GW Monitor	11-Feb-88	255	188	1	185-188	3A	0.5
W-485	GW Monitor	25-Feb-88	249	157	1	151-157	2	0.5
W-486	GW Monitor	11-Mar-88	167	110	1	100-108	2	6
W-487	GW Monitor	17-Mar-88	180	151	1	148-151	3B	5
W-501	GW Monitor	13-Oct-88	174	92	1	84-92	1B	6
W-502	GW Monitor	25-Oct-88	158	59	1	55-59	1B	0.5
W-503	GW Monitor	2-Nov-88	187	80	1	74-80	1B	2
W-504	GW Monitor	21-Nov-88	358	167	1	157-167	2	8
W-505	GW Monitor	15-Dec-88	278	180	1	167-180	2/3A	18
W-506	GW Monitor	22-Dec-88	120	115	1	101-115	1B	9
W-507	GW Monitor	18-Jan-89	158	139	1	129-139	2	15
W-508	GW Monitor	17-Feb-89	316	306	1	287-305	7	18
W-509	GW Monitor	3-Mar-89	305	184	1	179-184	5	2
W-510	GW Monitor	15-Mar-89	300	119.1	1	111-119	2	0.5
W-511	GW Monitor	31-Mar-89	316	176	1	167-176	3B	2

**Table A-1. Well construction data, LLNL Livermore Site and vicinity, Livermore, California.**

Well	Well type	Date completed	Borehole depth (ft)	Casing depth (ft)	Screen position	Screen interval (ft)	HSU	Initial flow rate (gpm)
W-512	GW Monitor	13-Apr-89	261	176.5	1	166-176	5	2.5
W-513	GW Monitor	26-Apr-89	259	115	1	102-115	2	1
W-514	GW Monitor	17-May-89	386	115.5	1	92-115.5	1B	2
W-515	GW Monitor	30-May-89	211	78	1	68-78	1B	3
W-516	GW Monitor	9-Jun-89	203	119	1	114-119	2	10
W-517	GW Monitor	20-Jun-89	215	88.2	1	80-88	1B	8
W-518	GW Extraction	8-Aug-89	251	139.3	1	131-139	2	6.7
W-519	GW Monitor	14-Aug-89	186.5	80.6	1	60-80.5	1B	20
W-520	GW Extraction	30-Aug-89	160	101.5	1	94-101.5	1B	10
W-521	GW Monitor	13-Sep-89	166	95.4	1	86-95	1B	1.5
W-522	GW Extraction	5-Oct-89	145.5	141.5	1	134-141.5	2	16
W-551	GW Monitor	18-Oct-88	308	155.5	1	151-155.5	2	9
W-552	GW Monitor	25-Oct-88	70.5	64.5	1	48.5-64	1B	15
W-553	GW Monitor	3-Nov-88	186	106.5	1	99-106.5	2	2
W-554	GW Monitor	22-Nov-88	239	141.5	1	126.5-141.4	2	15
W-555	GW Monitor	5-Dec-88	122	116.5	1	102.5-116.5	1B	14.5
W-556	GW Monitor	15-Dec-88	192	81.5	1	76-81.5	1B	15
W-557	GW Monitor	22-Dec-88	122.5	118	1	102-118	2	10
W-558	GW Monitor	17-Jan-89	117	110.5	1	101-110.5	1B	20.5
W-559	GW Monitor	24-Jan-89	105	100	1	93-100	1B	1.2
W-560	GW Monitor	7-Feb-89	263	206.5	1	201-206.5	3B	5
W-561	GW Monitor	23-Feb-89	180	152	1	143-152	5	1
W-562	GW Monitor	8-Mar-89	263	158.5	1	145-158	5	1.5
W-563	GW Monitor	17-Mar-89	192	105.5	1	95-105	2	8
W-564	GW Monitor	30-Mar-89	184	85	1	79.5-85	1B	3.5
W-565	GW Monitor	6-Apr-89	177	82.5	1	75-82.5	1B	15
W-566	GW Extraction	19-Apr-89	317	207.5	1	197-207	5	15
W-567	GW Monitor	27-Apr-89	194	61.5	1	51-61	1B	10.5
W-568	GW Monitor	5-Jun-89	156	101	1	97-101	2	10
W-569	GW Monitor	16-May-89	215	109.5	1	101-109.5	2	3
W-570	GW Monitor	9-Jun-89	180	175	1	161-175	5	2
W-571	GW Monitor	15-Jun-89	223.5	107.5	1	102-107	1B	20
W-592	GW Monitor	12-Dec-88	136.5	113	1	101-112	2	1.2
W-593	GW Monitor	6-Feb-89	159	92.5	1	82-92.5	3A	2.1
W-594	GW Monitor	27-Feb-89	156	61	1	55-61	2	0.5

**Table A-1. Well construction data, LLNL Livermore Site and vicinity, Livermore, California.**

Well	Well type	Date completed	Borehole depth (ft)	Casing depth (ft)	Screen position	Screen interval (ft)	HSU	Initial flow rate (gpm)
W-601	GW Extraction	13-Oct-89	146	96	1	88-96	1B	12
W-602	GW Extraction	6-Nov-89	268	100.2	1	90-100	1B	11
W-603	GW Extraction	15-Nov-89	150	147	1	141-147	2	6
W-604	GW Monitor	27-Nov-89	111	83	1	76-82	1B	0.4
W-605	GW Extraction	8-Dec-89	246	136	1	130-136	2	5
W-606	GW Monitor	21-Dec-89	145	89	1	73-89	1B	0.4
W-607	GW Monitor	24-Jan-90	186	55.1	1	49-55	1B	2
W-608	GW Monitor	7-Feb-90	162	66.3	1	55-66	1B	2
W-609	GW Extraction	21-Feb-90	120	112	1	104-112	2	3
W-610	GW Extraction	16-Mar-90	453	84.5	1	69-84.5	1B	5
W-611	GW Monitor	4-Apr-90	161	98	1	87.5-98	1B	3
W-612	GW Monitor	19-Apr-90	222	137	1	126-136	2	10
W-613	GW Monitor	2-May-90	93	88	1	81.5-88	1B	4.5
W-614	GW Extraction	18-May-90	262	123	1	100-123	2	6
W-615	GW Monitor	1-Jun-90	121	99.3	1	91-99	1B	5
W-616	GW Monitor	14-Jun-90	255	188	1	178-188	3A	4
W-617	GW Monitor	26-Jun-90	200	110	1	103-110	2	3
W-618	GW Monitor	17-Jul-90	357	205	1	201-205	3B	3
W-619	GW Monitor	7-Aug-90	330	252	1	232-252	3B/4	20
W-620	GW Extraction	30-Aug-90	206	88.5	1	75-88.5	1B	6
W-621	GW Extraction	9-Sep-90	149	120	1	113-120	2	3.5
W-622	GW Monitor	28-Sep-90	206	112.25	1	104-112	5	0.3
W-651	GW Monitor	22-Feb-90	155	89	1	82-89	1B	0.4
W-652	GW Monitor	15-Mar-90	318	256	1	245-256	7	2
W-653	Dual Extraction	29-Mar-90	225	128	1	122-128	3A	1
W-654	GW Monitor	11-Apr-90	240	158	1	140-158	2	20
W-655	GW Extraction	25-Apr-90	193	130	1	121-129.5	2	15
W-701	GW Extraction	10-Oct-90	159	86	1	74-86	1B	14
W-702	GW Monitor	24-Oct-90	180.5	95	1	77-95	1B	4
W-703	GW Monitor	3-Dec-90	586	325	1	298-325	5	NA
W-704	GW Extraction	2-Feb-91	135	107	1	67-76	1B	20
					2	88-97	1B	20
W-705	GW Monitor	26-Dec-90	126	90	1	77-90	1B	1
W-706	GW Monitor	25-Jan-91	178	85	1	71-85	1B	NA
W-712	GW Extraction	28-Aug-91	200	185.5	1	170-185.5	3A	8

**Table A-1. Well construction data, LLNL Livermore Site and vicinity, Livermore, California.**

Well	Well type	Date completed	Borehole depth (ft)	Casing depth (ft)	Screen position	Screen interval (ft)	HSU	Initial flow rate (gpm)
W-714	GW Extraction	5-Dec-91	128.5	128	1	107-128	2	NA
W-750	GW Monitor	10-Apr-91	152	150	1	130-150	5	NA
W-901	GW Monitor	24-Feb-93	97.8	88	1	80-83	1B	1
W-902	GW Monitor	22-Jan-93	95.5	88	1	80-83	1B	1
W-903	GW Extraction	28-Apr-93	223	145	1	132-140	2	20
W-904	GW Extraction	6-May-93	212	154	1	121-133	2	30
					2	140-149	2	30
W-905	GW Monitor	7-Apr-93	221	144.5	1	134-144	2	3.5
W-906	GW Extraction	23-Jul-93	200	132	1	58-132	2/3A	8
W-907	GW Extraction	3-Aug-93	239	222	1	172.7-188.7	4	40
					2	204.5-215	5	40
W-908	GW Monitor	17-Aug-93	239	197	1	180-197	5/6	0.4
W-909	GW Monitor	11-Nov-93	252	113.5	1	80.5-113.5	2	2.5
W-911	GW Monitor	20-Sep-93	180	113.65	1	73.65-108.65	2	1.5
W-912	GW Monitor	7-Sep-93	239	174	1	168-174	5	3.5
W-913	GW Monitor	24-Nov-93	454	255	1	235-255	4	30
W-1001	GW Extraction	15-Dec-93	105	92	1	85-92	1B	1.5
W-1002	GW Monitor	12-Nov-93	293	260	1	246-260	5	20
W-1003	GW Monitor	2-Feb-94	184	147	1	140-147	2	1.5
W-1004	GW Extraction	23-Feb-94	100	97	1	71-91	1B	5
W-1008	GW Monitor	13-Apr-94	246	238	1	229.5-238	7	9.5
W-1009	GW Extraction	27-Apr-94	191	140	1	134-140	2	25
W-1010	GW Monitor	24-May-94	463	142	1	130-142	2	25
W-1011	GW Monitor	6-Jun-94	106	89	1	75-89	1B	2
W-1012	GW Monitor	20-Jun-94	161	117	1	96-112	2	2.5
W-1013	GW Monitor	29-Jun-94	147	73	1	65-73	1B	1.5
W-1014	GW Monitor	12-Jul-94	99	89	1	65-89	1B	30
W-1015	GW Extraction	10-Aug-94	437	94	1	84-94	1B	25
W-1101	GW Monitor	10-Nov-94	200	79	1	76-79	1B	1
W-1102	GW Extraction	29-Nov-94	163	95.6	1	76-94	1B	11
W-1103	GW Extraction	15-Dec-94	200	82	1	70-82	1B	4.5
W-1104	GW Extraction	18-Jan-95	165	99.3	1	77-87	1B	35
					2	92-98	1B	35
W-1105	GW Monitor	18-Jan-95	105	93	1	78-93	1B	3.75
W-1106	GW Monitor	17-Jan-95	245	86	1	76-85	1B	17.5



**Table A-1. Well construction data, LLNL Livermore Site and vicinity, Livermore, California.**

Well	Well type	Date completed	Borehole depth (ft)	Casing depth (ft)	Screen position	Screen interval (ft)	HSU	Initial flow rate (gpm)
W-1107	GW Monitor	6-Mar-95	199.5	93	1	74-88	1B	1.5
W-1108	GW Extraction	17-Mar-95	250	156	1	142-156	5	22.5
W-1109	GW Extraction	11-Apr-95	121	113	1	94-113	2	6.5
W-1110	GW Monitor	4-Apr-95	252	92.9	1	68-92	1B	NA
W-1111	GW Extraction	1-June-95	152	129	1	88-108	1B/2	NA
					2	120-124	2	NA
W-1112	GW Monitor	28-Jun-95	263	210	1	201-210	5	NA
W-1113	GW Monitor	12-Jul-95	260	214	1	204-214	5	NA
W-1115	GW Monitor	12-Oct-95	126.5	118	1	108-118	3A	0.5
W-1116	GW Extraction	17-Aug-95	214.8	101	1	72-98	1B	NA
W-1117	GW Monitor	21-Aug-96	154	132.2	1	122-132	3A	1
W-1118	GW Monitor	27-Sep-95	225	125	1	115-125	3A	NA
W-1201	GW Monitor	18-Oct-95	225	133	1	125-133	3A	1
W-1202	GW Monitor	25-Oct-95	99.3	99	1	83-99	2	5
W-1203	GW Monitor	7-Nov-95	224	206.2	1	196-206	5	18
W-1204	GW Monitor	20-Nov-95	225	126.2	1	118-126	3A	2.5
W-1205	GW Monitor	27-Nov-95	91	82	1	72-82	2	1
W-1206	GW Extraction	6-Dec-95	220	191	1	174-186	4	40
W-1207	GW Monitor	13-Dec-95	92	90	1	70-90	2	1
W-1208	GW Extraction	9-Jan-96	166	163	1	135-163	3A/3B	40
W-1209	GW Monitor	26-Jan-96	210	164	1	148-164	4	3
W-1210	GW Monitor	12-Feb-96	250	223	1	213-223	5	3
W-1211	GW Extraction	5-Mar-96	273	205	1	185-200	4	25
W-1212	GW Monitor	19-Mar-96	150	75	1	52-75	1B	3
W-1213	GW Extraction	2-Apr-96	129	76	1	64-76	1B	5
W-1214	GW Monitor	22-Apr-96	180	100	1	80-100	1B	2
W-1215	GW Extraction	17-Apr-96	175	120	1	108-118	2	8.5
W-1216	GW Extraction	7-May-96	200	124	1	94-124	2	14
W-1217	GW Monitor	15-May-96	182	98.5	1	78-98	1B	0.25
W-1219	GW Monitor	4-Jun-96	201	142	1	138-142	4	0.18
W-1222	GW Monitor	26-Jun-96	175	125.2	1	115-125	3A	6
W-1223	GW Monitor	23-Jul-96	175	102	1	87-97	2	4
W-1224	GW Monitor	5-Sep-96	125	104.5	1	99-104	1B	4.3
W-1225	GW Monitor	14-Aug-96	150	121.2	1	113-121	3A	2
W-1226	GW Monitor	6-Aug-96	155	126.5	1	116-126	2	1

**Table A-1. Well construction data, LLNL Livermore Site and vicinity, Livermore, California.**

Well	Well type	Date completed	Borehole depth (ft)	Casing depth (ft)	Screen position	Screen interval (ft)	HSU	Initial flow rate (gpm)
W-1227	GW Monitor	9-Oct-96	200	134	1	126-134	2	11
W-1250	GW Monitor	7-Jun-96	210	200.3	1	130-135	4	0.25
W-1251	GW Monitor	3-Jul-96	210	200.3	1	134-139	4	1.3
W-1252	GW Monitor	25-Jul-96	208	202.3	1	135-140	4	0.15
W-1253	GW Extraction	15-Aug-96	206	200.3	1	127-132	4	0.15
W-1254	GW Extraction	28-Aug-96	210	200	1	131-141	4	26
W-1255	GW Extraction	27-Aug-96	208	200.7	1	124-129	4	0.2
W-1301	GW Extraction	4-Dec-96	180	120.3	1	112-120	3A	15
W-1302	GW Extraction	21-Jan-97	145	138.9	1	116.5-121.2	3A	7.5
					2	125.8-133.8	3A	7.5
W-1303	GW Extraction	6-Feb-97	199.5	107	1	78-102	2	10
W-1304	GW Monitor	20-Feb-97	149.5	125	1	120-125	3A	0.75
W-1306	GW Extraction	6-May-97	200	106	1	81-101	2	3.3
W-1307	GW Extraction	2-Jul-97	150	141	1	126-136	4	20
W-1308	GW Extraction	22-Jul-97	154	116	1	81-111	2	7
W-1309	GW Extraction	11-Aug-97	220	157	1	142-152	4	6
W-1310	GW Extraction	15-Sep-97	220	198	1	173-193	5	28
W-1311	GW Monitor	1-Oct-97	150	120.5	1	100-120	2	14
W-1401	GW Monitor	21-Oct-97	254	120	1	105-120	2	7.8
W-1402	GW Monitor	6-Nov-97	135	112	1	102-112	3A	4.1
W-1403	GW Extraction	13-Nov-97	175	142.5	1	132-142	3B	5
W-1404	GW Extraction	24-Nov-97	162	97.7	1	87-97	2	3.1
W-1405	GW Monitor	24-Nov-97	100	97.8	1	87-97	2	4.5
W-1406	GW Monitor	15-Dec-97	201	150	1	139.2-149.2	4	9.2
W-1407	GW Monitor	18-Dec-97	224	118	1	105-118	2	2
W-1408	GW Monitor	12-Jan-98	134	128	1	118-128	3A	3.8
W-1409	GW Extraction	23-Jan-98	143	140	1	80-135	2	13
W-1410	GW Extraction	19-Feb-98	208.5	131.1	1	126-131	4	9
W-1411	GW Monitor	4-Feb-98	133	128.1	1	114-128	3A	10.6
W-1412	GW Monitor	11-Mar-98	201	108	1	92-107	3A	1
W-1413	GW Monitor	26-Mar-98	163.5	163.5	1	147-157	5	1
W-1414	GW Monitor	31-Mar-98	128	107.5	1	97-107	3A	0.018
W-1415	GW Extraction	15-Apr-98	182	104.72	1	74.5-104.5	2	2
W-1416	GW Monitor	2-Jun-98	194.5	105	1	85-100	2	10.8
W-1417	GW Monitor	23-Apr-98	225	155	1	130-150	3A	8.9

**Table A-1. Well construction data, LLNL Livermore Site and vicinity, Livermore, California.**

Well	Well type	Date completed	Borehole depth (ft)	Casing depth (ft)	Screen position	Screen interval (ft)	HSU	Initial flow rate (gpm)
W-1418	GW Monitor	5-May-98	252.5	190	1	176-190	4	9
W-1419	GW Monitor	13-May-98	175	115.5	1	90-110	2	4.45
W-1420	GW Monitor	17-Jun-98	175.5	112.5	1	102-112	2	20
W-1421	GW Monitor	28-May-98	230	172	1	157-167	3B	2.1
W-1422	GW Monitor	14-May-98	173.5	169.1	1	162-169	3B	11
W-1423	GW Extraction	2-Jul-98	175	134.5	1	99.5-109.5	2	22.4
					2	119.5-129.5	2	22.4
W-1424	GW Monitor	13-Aug-98	225.3	146	1	126-146	2	6.2
W-1425	GW Monitor	26-Aug-98	115	100.5	1	88.5-100.5	1B	1
W-1426	GW Monitor	3-Sep-98	89	85	1	70-85	1B	10
W-1427	GW Monitor	7-Sep-98	104	80.2	1	70-80	1B	17.7
W-1428	GW Monitor	29-Sep-98	104	78.2	1	63-78	1B	30
W-1501	GW Monitor	12-Oct-98	126.1	88	1	72-88	1B	7.5
W-1502	GW Monitor	27-Oct-98	204	98.7	1	88-98	2	1.7
W-1503	GW Extraction	16-Nov-98	234	181.5	1	171-181	4	24
W-1504	GW Extraction	14-Dec-98	165.2	162.5	1	140-160.4	3A/3B	21.7
W-1505	GW Monitor	20-Jan-99	276	184.5	1	174-184	4	10
W-1506	GW Monitor	3-Feb-99	160	120.5	1	110-120	2	3
W-1507	GW Monitor	19-Feb-99	201.5	169.5	1	159-169	5	0.5
W-1508	GW Monitor	3-Mar-99	135	128.5	1	118-128	2	0.75
W-1509	GW Monitor	24-Mar-99	175	88.5	1	73-88	1B	8
W-1510	GW Extraction	9-Apr-99	114.5	113.5	1	93-113	2	5
W-1511	GW Monitor	27-Apr-99	229	146	1	138-146	3B	15
W-1512	GW Monitor	3-May-99	100	100	1	88-98	2	0.5
W-1513	GW Monitor	11-May-99	122	120	1	108-120	2/3A	NA
W-1514	GW Monitor	24-May-99	127.5	126	1	103-121	2/3A	6.5
W-1515	GW Monitor	8-Jun-99	130	121.5	1	102-120	2/3A	3
W-1516	GW Monitor	17-Jun-99	204.5	200.25	1	188-200	5	17
W-1517	Dual Extraction	6-Jun-99	154	122.4	1	87-97	2	0.1
W-1518	GW Extraction	8-Jul-99	184	115	1	84-107	2	3
W-1519	GW Monitor	3-Aug-99	245	238	1	222-237	5	30
W-1520	GW Extraction	27-Jul-99	178.3	173	1	160-168	4	3.5
W-1522	GW Extraction	11-Aug-99	169	161	1	141-156	3B	9
W-1523	GW Extraction	7-Sep-99	216	172.3	1	164-172	4	15
W-1550	GW Extraction	24-Jun-99	200	130	1	98-125	3A	10

**Table A-1. Well construction data, LLNL Livermore Site and vicinity, Livermore, California.**

Well	Well type	Date completed	Borehole depth (ft)	Casing depth (ft)	Screen position	Screen interval (ft)	HSU	Initial flow rate (gpm)
W-1551	GW Extraction	15-Jul-99	153	129	1	93-124	3A	10.5
W-1552	Dual Extraction	24-Jun-99	153.5	130	1	97.2-124.5	3A	2
W-1553	GW Monitor	17-Aug-99	153	130	1	98-125	3A/3B	1
W-1601	GW Extraction	13-Oct-99	169	160	1	150-155	3B	2.7
W-1602	GW Extraction	2-Nov-99	115.5	110.7	1	80-90	2	8
W-1603	GW Extraction	16-Nov-99	144	140	1	130-135	3A	71.2
W-1604	GW Extraction	2-Dec-99	194	148.7	1	138-148	4	8
W-1605	Dual Extraction	7-Mar-00	120.5	112	1	90-107	3A	NA
W-1606	SV Monitor	27-Jan-00	175	112	1	90-107	3A	NA
W-1607	SV Monitor	10-Feb-00	155.4	112	1	90-107	3A	0.1
W-1608	Dual Extraction	28-Feb-00	155	112	1	90-107	3A	NA
W-1609	GW Extraction	17-Apr-00	155	135	1	110-130	5	0.1
W-1610	GW Injection	4-May-00	155.3	135	1	110-130	5	0.5
W-1613	GW Monitor	27-Apr-00	219	173.4	1	168.4-173.4	3B	NA
W-1614	GW Monitor	18-May-00	100	89.8	1	79-89	1B	3
W-1615	Dual Extraction	15-Aug-00	55	48	1	15-48	1B/2	NA
W-1650	Dual Extraction	19-Jan-00	145	126	1	96-121	3A	2
W-1651	Dual Extraction	27-Jan-00	145	129	1	94-124	2/3A/3B	1
W-1652	Dual Extraction	9-Feb-00	145	127	1	92-122	3A/3B	0.5
W-1653	Dual Extraction	24-Feb-00	144	124	1	94-119	3A	1.2
W-1654	Dual Extraction	25-Feb-00	146.5	128	1	93-123	3A	1
W-1655	Dual Extraction	8-Mar-00	145	125	1	90-120	2/3A	0.5
W-1656	Dual Extraction	14-Mar-00	145	125.3	1	95.1-120.1	3A	5
W-1657	Dual Extraction	23-Mar-00	145	128	1	95-123	3A/3B	0.5
W-1701	GW Monitor	3-Jul-01	185	180.8	1	140-155	2	15
					2	165-175	2	15
W-1702	GW Monitor	15-Jun-01	15	14.25	1	4-13	2	NA
W-1703	GW Monitor	23-Aug-01	358	341.5	1	331-341	LL	22.6
W-1704	GW Monitor	19-Sep-01	240	118.8	1	98-118	2	2
W-1705	CMT Monitor	16-Oct-01	225	208.8	1	93-103	2	5
					2	123-128	3A	5
					3	138-143	3B	5
W-1801	GW Extraction	18-Mar-02	143	134.4	1	124-134	3A	5
W-1802	GW Monitor	2-Apr-02	175	162.2	1	147-157	3A	NA
W-1803	GW Monitor	24-Apr-02	245	240.8	1	175-185	4	15

**Table A-1. Well construction data, LLNL Livermore Site and vicinity, Livermore, California.**

Well	Well type	Date completed	Borehole depth (ft)	Casing depth (ft)	Screen position	Screen interval (ft)	HSU	Initial flow rate (gpm)
					2	225-235	5	15
W-1804	GW Monitor	22-May-02	155	110.8	1	80-95	3A	0.5
					2	100-105	3B	0.5
W-1805	GW Monitor	20-Aug-02	110	100.8	1	70-80	1B	6
					2	85-95	1B	6
W-1806	GW Extraction	12-Sep-02	260	106.2	1	80.7-101.2	1B	3
W-1807	GW Extraction	7-Oct-02	165	130	1	115-125	2	10
W-1901	GW Monitor	31-Oct-02	175	127	1	92-97	1B	7
					2	107-122	2	7
W-1902	GW Extraction	21-Nov-02	175	165	1	140-145	3A	20
					2	150-160	3A	20
W-1903	Dual Extraction	16-Dec-02	120	109	1	84-104	2	0.5
W-1904	Dual Extraction	23-Jan-03	120	101	1	75-100	2	0.5
W-1905	GW Monitor	20-May-03	210	123.5	1	103-113	3A	2.5
					2	118-123	3A	2.5
W-1909	Air Inlet	24-Jun-03	110	106.35	1	86-106	2	1.5
W-2005	GW Extraction	3-Feb-04	160	125	1	109-119	3A	2
W-2006	GW Extraction	24-Feb-04	160	132.5	1	122-132	3B	NA
W-2011	Dual Extraction	29-Feb-04	155	116.3	1	106-116	3A	0.3
W-2012	GW Extraction	21-Oct-04	155	136.6	1	111-116	3A	4
					2	126-131	3A	4
W-2101	Dual Extraction	18-Nov-04	160	135.3	1	110-130	3A	0.25
W-2102	Dual Extraction	14-Dec-04	160	138.35	1	118-133	3A	0.33
W-2103	GW Monitor	18-Jan-05	160	133.35	1	113-128	3A	0.5
W-2104A	SV Monitor	8-Feb-05	80	45.5	1	30-45	1B	NA
W-2104B	SV Monitor	8-Feb-05	80	72.55	1	52-72	2	NA
W-2105	Dual Extraction	9-Mar-05	126	115.33	1	90-110	2	0.25
W-2110A	SV Monitor	14-Jun-05	100	58.49	1	38-58	1B/2	NA
W-2110B	SV Monitor	14-Jun-05	100	85.49	1	65-85	2	NA
W-2111A	SV Monitor	22-Jun-05	90	40.3	1	25-40	1B	NA
W-2111B	SV Monitor	22-Jun-05	90	75.3	1	60-75	2	NA
W-2112A	SV Monitor	28-Jun-05	100	58.49	1	38-58	1B/2	NA
W-2112B	SV Monitor	28-Jun-05	100	78.49	1	68-78	2	NA
W-2113	GW Monitor	21-Jul-05	220	201.5	1	190.5-200.5	4	9
W-2201	GW Extraction	26-Jan-06	130	98.8	1	43.4-53.4	1B	12

**Table A-1. Well construction data, LLNL Livermore Site and vicinity, Livermore, California.**

Well	Well type	Date completed	Borehole depth (ft)	Casing depth (ft)	Screen position	Screen interval (ft)	HSU	Initial flow rate (gpm)
					2	73.4-93.4	1B	12
W-2202	GW Monitor	15-Dec-05	140	122.25	1	102-107	3A	0.4
					2	112-117	3A	0.4
W-2203	GW Extraction	10-Jan-06	136.5	131.4	1	121-126	3A	1
W-2204	SV Extraction	26-Jan-06	120	111.38	1	41-66	2	0.1
					2	71-76	2	0.1
					3	91-106	2/3A	0.1
W-2205	SV Extraction	3-Apr-06	127	125.4	1	40-65	2	NA
					2	70-80	2	NA
					3	90-120	2/3A	NA
W-2206	SV Extraction	16-Feb-06	91.5	78.05	1	40-75	2	NA
W-2207A	SV Extraction	9-Mar-06	103	60.41	1	25-35	1B	NA
					2	45-60	1B	NA
W-2207B	SV Extraction	9-Mar-06	103	100.4	1	65-95	2	NA
W-2208A	SV Extraction	30-Mar-06	104	71.38	1	36-66	2	0.1
W-2208B	SV Extraction	30-Mar-06	104	95.63	1	75.2-95.2	2	0.25
W-2211	SV Extraction	30-May-06	106.5	105.3	1	75-105	2	NA
W-2212	SV Extraction	6-Jun-06	115.4	115.4	1	90-115	3A	1
W-2214A	SV Monitor	24-Jul-06	135	39.3	1	6-39	1B/2	NA
W-2214B	SV Monitor	24-Jul-06	135	88.3	1	48-83	2	NA
W-2215A	SV Monitor	9-Aug-06	121.5	82.4	1	47-82	2	NA
W-2215B	SV Monitor	9-Aug-06	121.5	120.5	1	100-120	5	NA
W-2216A	SV Monitor	18-Sep-06	131.5	65.4	1	40-65	2	NA
W-2216B	GW Monitor	18-Sep-06	131.5	126.4	1	106-121	3A	0.2
W-2217A	SV Monitor	12-Oct-06	131.5	48.4	1	18-48	2	NA
W-2217B	SV Monitor	12-Oct-06	131.5	95.4	1	55-75	5	NA
					2	85-95	5	NA
W-2301A	SV Monitor	31-Oct-06	121	57.4	1	32-57	2	NA
W-2301B	SV Monitor	31-Oct-06	121	94.8	1	64.5-94.5	2/3A	NA
W-2302	SV Extraction	1-Feb-07	130	107.3	1	82-102	2	0.1
W-2303	SV Extraction	14-Feb-07	100	79.8	1	45-74.5	2	NA
W-2304	GW Monitor	19-Dec-06	130	124.3	1	114-119	3A	0.15
W-2305	Dual Extraction	23-Jan-07	115	108.3	1	83-103	2	0.5
W-2501	GW Extraction	9-Dec-09	175	144.2	1	128-133	2	15
W-2502	GW Extraction	28-Dec-09	177	164	1	101-106	2	15

**Table A-1. Well construction data, LLNL Livermore Site and vicinity, Livermore, California.**

Well	Well type	Date completed	Borehole depth (ft)	Casing depth (ft)	Screen position	Screen interval (ft)	HSU	Initial flow rate (gpm)
					2	116-126	2	15
					3	143-153	2	15
W-2601	GW Extraction	2-Feb-10	225	220.1	1	179-189	5	20
					2	195-211	5	20
W-2602	GW Extraction	3-Mar-10	175	162.6	1	152-157	4	1
W-2603	GW Monitor	17-Mar-10	251	189.1	1	179-183.9	3A	3.4
W-2604A	GW Monitor	5-Apr-10	130	60.5	1	35-55	2	0.02
W-2604B	GW Monitor	5-Apr-10	130	100.9	1	65-95	2/5	0.03
W-2605A	GW Monitor	14-Apr-10	125	58.2	1	23-53	1B/2	NA
W-2605B	GW Monitor	14-Apr-10	125	110.3	2	70-105	2/5	0.16
W-2606 (a)	GW Extraction	28-Apr-10	113.1	112.6	1	59.9-110.3	2/5	NA
W-2607 (a)	GW Extraction	11-May-10	120.2	104.1	1	50.9-101.8	2/5	NA
W-2608 (a)	GW Extraction	27-May-10	160.1	82.1	1	31.1-80.6	2/5	NA
W-2611	GW Monitor	13-Jul-10	90	75.2	1	50-75	1B	1.66
W-2612	GW Monitor	21-Jul-10	137	73.8	1	43.8-73.5	1B	0.22
W-2616	GW Monitor	12-Aug-10	187	145.4	1	130-140.5	4	0.09
W-2617	GW Monitor	24-Aug-10	177	127.2	1	117-121.9	3B	0.04
W-2618	GW Monitor	29-Oct-10	111	103.8	1	77.3-103.3	2	NA
W-2619	GW Monitor	1-Nov-10	110	105.5	1	75-105	2	NA
W-2620A	GW Monitor	11-Oct-10	110	105.3	1	75-105	2	NA
W-2621	GW Monitor	12-Oct-10	110	105.2	1	75-105	2	NA
W-2622	GW Monitor	20-Oct-10	111	105.2	1	75-105	2	NA
W-2623	GW Monitor	24-Oct-10	111	105.2	1	75-105	2	NA
W-2801	GW Extraction	18-Oct-11	140	135	1	114-119	3A	NA
					2	124.5-129.5	3A	NA
SIP-141-201	Piezometer	2-Feb-96	77	74.2	1	57-74	1B	0.5
SIP-141-202	Piezometer	12-Feb-96	80	74	1	64-74	1B	0.5
SIP-141-203	Piezometer	20-Feb-96	87	83	1	72-83	1B	NA
SIP-191-001	Piezometer	1-Aug-94	50	NA	1	NA	1A	NA
SIP-191-002	Piezometer	21-Apr-94	66	61	1	45-61	1B	NA
SIP-191-003	Piezometer	26-Apr-94	50.5	45	1	35-45	1B	NA
SIP-191-004	Piezometer	15-Jul-94	57.5	NA	1	47.5-53.5	1B	NA
SIP-191-005	Piezometer	4-May-94	54	48	1	42-48	1A	NA
SIP-191-101	Piezometer	18-Nov-94	68.5	64	1	58-64	1B	NA
SIP-212-101	Piezometer	14-Mar-96	94	90.5	1	87-90.5	2	NA

**Table A-1. Well construction data, LLNL Livermore Site and vicinity, Livermore, California.**

Well	Well type	Date completed	Borehole depth (ft)	Casing depth (ft)	Screen position	Screen interval (ft)	HSU	Initial flow rate (gpm)
SIP-293-001	Piezometer	5-Dec-90	56.5	50	1	45-50	1B	NA
SIP-331-001	Piezometer	21-Sep-95	122	116.5	1	106.5-116.5	2	NA
SIP-419-101	Piezometer	8-Sep-95	127	123	1	112-123	3B	NA
SIP-419-202	Piezometer	6-Mar-96	110	106.5	1	97-106.5	3A	NA
SIP-490-101	Piezometer	1-Nov-95	60	58	1	53-56	2	NA
SIP-490-102	Piezometer	8-Nov-95	75	73.5	1	53.5-73.5	2	0.5
SIP-501-004	Piezometer	20-Oct-92	60	56.9	1	48.5-56.9	1B	NA
SIP-501-006	Piezometer	11-Nov-92	59.5	56	1	50-56	1B	NA
SIP-501-007	Piezometer	16-Nov-92	64	59	1	53-59	1B	NA
SIP-501-101	Piezometer	10-May-94	77.5	73	1	69-73	1B	NA
SIP-501-102	Piezometer	16-May-94	77	73	1	67-73	1B	NA
SIP-501-103	Piezometer	20-May-94	63	57.5	1	51-57.5	1B	NA
SIP-501-104	Piezometer	15-Jul-94	67	62	1	50-62	1B	NA
SIP-501-105	Piezometer	1-Sep-94	73	68	1	63-68	1B	NA
SIP-501-201	Piezometer	29-Nov-94	65	58.5	1	54-58.5	1B	NA
SIP-501-202	Piezometer	1-Jul-95	70	64.5	1	58-64.5	1B	NA
SIP-511-101	Piezometer	25-Jan-96	110	106.7	1	100-106.7	3A	0.5
SIP-511-102	Piezometer	2-Apr-96	114	110	1	108-110	3B	0.5
SIP-514-107	Piezometer	3-Jan-90	21.5	17	1	9-17	1B	NA
SIP-514-109	Piezometer	5-Jan-90	21.5	21.5	1	7-21.5	1B	NA
SIP-514-112	Piezometer	8-Jan-90	21.5	18	1	7-18	1B	NA
SIP-514-114	Piezometer	9-Jan-90	21.5	17	1	4-17	1B	NA
SIP-514-116	Piezometer	10-Jan-90	21.5	17	1	7-17	1B	NA
SIP-514-117	Piezometer	11-Jan-90	21.5	17.5	1	6-17.5	1B	NA
SIP-514-119	Piezometer	12-Jan-90	21.5	16	1	5-16	1B	NA
SIP-514-123	Piezometer	17-Jan-90	26.5	23	1	11.5-23	1B	NA
SIP-514-124	Piezometer	17-Jan-90	21.5	17	1	6-17	1B	NA
SIP-514-125	Piezometer	19-Jan-90	21.5	15	1	6-15	1B	NA
SIP-514-126	Piezometer	18-Jan-90	26.5	21.5	1	4-21.5	1B	NA
W-514-2007A	SV Extraction	18-Mar-04	110	45.5	1	15-45	1B/2	NA
W-514-2007B	SV Extraction	18-Mar-04	110	102.5	1	72-102	2/5	NA
SIP-518-101	Piezometer	20-Sep-90	125	61	1	55-61	2	NA
SVB-518-201	Dual Extraction	3-Mar-93	59.8	50	1	34-50	2	NA
SVB-518-202	SV Monitor	3-Nov-93	120.6	73.7	1	19-73.7	1B/2	NA
SIP-518-203	Piezometer	21-Oct-93	132.1	127	1	121-127	5	NA



**Table A-1. Well construction data, LLNL Livermore Site and vicinity, Livermore, California.**

Well	Well type	Date completed	Borehole depth (ft)	Casing depth (ft)	Screen position	Screen interval (ft)	HSU	Initial flow rate (gpm)
SVB-518-204	Dual Extraction	5-Nov-93	121.5	50	1	24-46	2	NA
SVB-518-302	GW Monitor	22-Jun-95	104.5	39.5	1	11-39	NA	NA
W-518-1914	Dual Extraction	9-Oct-03	18	16	1	5.5-15.5	1B	NA
W-518-1915	Dual Extraction	15-Oct-93	104.5	41	1	30.5-40.5	2	NA
W-543-001	SV Extraction	25-Feb-03	71.5	67.5	1	52-67	2	NA
W-543-002A	SV Monitor	10-Mar-03	96	65.4	1	45-65	2	NA
W-543-002B	SV Monitor	10-Mar-03	96	82.5	1	72-82	2	NA
W-543-003	SV Extraction	20-Mar-03	95	80	1	69-79	2	NA
W-543-004A	SV Monitor	27-Mar-03	95	64.5	1	49-64	2	NA
W-543-004B	SV Monitor	27-Mar-03	95	80.5	1	70-80	2	NA
SIP-543-101	Piezometer	1-Jul-95	111	104	1	93-103	2	NA
W-543-1908	SV Extraction	12-Jun-03	40.8	40.4	1	20-40	1B	9
SIP-ALP-001	Piezometer	3-May-90	66.5	60	1	45-60	2	NA
SIP-ALP-002	Piezometer	7-May-90	62	57.5	1	47.5-57.5	2	NA
SIP-AS-001	Piezometer	30-Apr-90	100.5	90.5	1	81-90.5	1B	NA
SIP-CR-049	Piezometer	26-Feb-90	41.5	40	1	36-40	1B	NA
SIP-EGD-001	Piezometer	16-Oct-90	101.5	85	1	75-85	2	NA
SIP-ETC-201	Dual Extraction	26-Mar-96	106	100	1	80-100	2	0.5
SIP-ETC-301	Piezometer	9-Apr-99	102	NA	1	NA	NA	NA
SIP-ETC-303	Piezometer	24-May-99	111	88	1	82-88	2	NA
W-ETC-2001A	SV Monitor	10-Nov-03	95	23.5	1	18-23	1B	NA
W-ETC-2001B	SV Monitor	10-Nov-03	95	88.5	1	78-88	2	NA
W-ETC-2002A	SV Monitor	25-Nov-03	95	64.5	1	34-64	1B/2	NA
W-ETC-2002B	SV Monitor	25-Nov-03	95	85.5	1	75-85	2	NA
W-ETC-2003	SV Extraction	9-Dec-03	95	45.5	1	20-45	1B	NA
W-ETC-2004A	SV Extraction	17-Dec-03	95	53.5	1	28-53	1B/2	NA
W-ETC-2004B	SV Extraction	17-Dec-03	95	88.5	1	63-68	2	NA
SIP-ETS-201	Piezometer	5-Feb-91	95	90	1	85-90	3A	NA
SIP-ETS-204	Piezometer	7-May-91	102.5	97	1	87-97	3A	NA
SIP-ETS-205	Piezometer	20-Jun-91	103	95	1	89.5-95	3A	NA
SIP-ETS-209	Piezometer	25-Jul-91	96.6	90.5	1	79.5-89.8	2	NA
SIP-ETS-211	Piezometer	6-Aug-91	103	98.5	1	95-98.5	3A	NA
SIP-ETS-212	Piezometer	14-Aug-91	106.5	102.5	1	97.5-102.25	2	NA
SIP-ETS-213	Piezometer	15-Nov-91	118.5	116.5	1	108.5-116.5	3A	NA
SIP-ETS-214	Piezometer	22-Nov-91	101	101	1	86-101	3A	NA

**Table A-1. Well construction data, LLNL Livermore Site and vicinity, Livermore, California.**

Well	Well type	Date completed	Borehole depth (ft)	Casing depth (ft)	Screen position	Screen interval (ft)	HSU	Initial flow rate (gpm)
SIP-ETS-215	Piezometer	3-Dec-91	94.5	94.5	1	84.5-94.5	3A	NA
SIP-ETS-302	Piezometer	30-Mar-92	117.4	113	1	97-113	3A	NA
SIP-ETS-303	Piezometer	2-Apr-92	110.7	102	1	95-102	3A	NA
SIP-ETS-304	Piezometer	27-Aug-92	100	97	1	90-97	3A	NA
SIP-ETS-306	Piezometer	11-Sep-92	101	93	1	80.5-93	3A	NA
SIP-ETS-401	Piezometer	2-Aug-95	122	122	1	116-121	3A	NA
SIP-ETS-402	Piezometer	8-Aug-95	110	110	1	97-107	2	NA
SIP-ETS-404	Piezometer	22-Aug-95	99	99	1	83.5-95.5	2	NA
SIP-ETS-405	Piezometer	29-Aug-95	126	126	1	114.5-123	3A	NA
SIP-ETS-501	Piezometer	16-Nov-95	110	106.5	1	100-106.5	3A	NA
SIP-ETS-502	Piezometer	5-Dec-95	95	88	1	80-88	2	NA
SVI-ETS-504	SV Extraction	9-Jul-96	76.5	67	1	42-67	2	NA
SVI-ETS-505	SV Injection	18-Jul-96	80	77.5	1	45-75	2	NA
W-ETS-305A	SV Monitor	30-May-07	80.5	50	1	14.7-49.7	1B/2	NA
W-ETS-305B	SV Monitor	30-May-07	85	79.7	1	59.3-79.3	2	NA
W-ETS-506A	SV Monitor	29-May-07	75	37.5	1	17.1-37.1	1B/2	NA
W-ETS-506B	SV Monitor	29-May-07	75	63.3	1	43-63	2	NA
W-ETS-507	SV Extraction	27-Apr-96	75	65.5	1	25.1-65.1	1B/2	NA
SIP-ETS-601	Piezometer	7-Jun-99	115.5	104.8	1	98.3-104.8	2	NA
W-ETS-2008A	SV Extraction	7-Apr-04	110	40.5	1	20-40	1B	NA
W-ETS-2008B	SV Extraction	7-Apr-04	110	85.5	1	50-85	2	NA
W-ETS-2009(a)	SV Extraction	3-May-04	103	79.5	1	54-79	2	NA
W-ETS-2010A	SV Extraction	19-May-04	110.3	70.5	1	35-70	1B/2	NA
W-ETS-2010B	SV Extraction	19-May-04	110.3	100.5	1	80-100	2	NA
SIP-HPA-001	Piezometer	20-Apr-90	92.75	75	1	65-75	2	NA
W-HPA-001A	SV Monitor	15-Apr-03	80	45.5	1	30-45	1B	NA
W-HPA-001B	SV Monitor	15-Apr-03	80	73.5	1	63-73	2	NA
W-HPA-002A	SV Extraction	29-Apr-03	80	43	1	32.5-42.5	1B	NA
W-HPA-002B	SV Extraction	29-Apr-03	80	72.5	1	52-72	2	NA
SIP-HPA-003	Piezometer	19-Apr-90	91.5	66	1	61-66	2	NA
SIP-HPA-201	Piezometer	14-May-96	97.5	76	1	71-76	2	NA
SIP-IES-001	Piezometer	16-Sep-92	50	46.5	1	44-46.5	1B	NA
SIP-IES-002	Piezometer	5-Oct-92	41.5	39.2	1	33-39.2	1A	NA
IMS-INF-001	IMS	NA	67	NA	1	NA	NA	NA
IMS-INF-002	IMS	NA	67	NA	1	NA	NA	NA

**Table A-1. Well construction data, LLNL Livermore Site and vicinity, Livermore, California.**

Well	Well type	Date completed	Borehole depth (ft)	Casing depth (ft)	Screen position	Screen interval (ft)	HSU	Initial flow rate (gpm)
IMS-INF-003	IMS	NA	67	NA	1	NA	NA	NA
SIP-INF-201	Piezometer	1-Jul-98	87.4	86.5	1	66-86.5	NA	35
SIP-INF-202	Piezometer	1-Jul-98	87	85.5	1	65.5-85.5	NA	0.5
IMS-INF-203	IMS	NA	63	63	1	NA	NA	NA
SIP-ITR-001	Piezometer	19-Apr-91	121.5	115	1	105-115	5	NA
SIP-ITR-002	Piezometer	2-Apr-91	100	84	1	79-84	5	NA
SIP-ITR-003	Piezometer	25-Apr-91	121.5	106	1	98.66-106	5	NA
SIP-NEB-101	Piezometer	23-Sep-92	68.7	66	1	57-66	2	NA
SIP-PA-002	Piezometer	29-Jan-90	16.5	16.5	1	4-16.5	1B	NA
SIP-PA-003	Piezometer	26-Jan-90	18	14	1	4-14	1B	NA
SIP-PA-005	Piezometer	4-Jan-90	11.5	8	1	3-8	1B	NA
SIP-PA-006	Piezometer	4-Jan-90	13.5	12	1	5-12	1B	NA
SIP-PA-007	Piezometer	4-Jan-90	11.5	5	1	1-5	1B	NA
SIP-PA-010	Piezometer	25-Jan-90	11.5	9	1	3-9	1B	NA
SIP-PA-012	Piezometer	29-Jan-90	11.5	9	1	2-9	1B	NA
SIP-PA-013	Piezometer	24-Jan-90	16.5	13	1	8-13	1B	NA
SIP-PA-015	Piezometer	25-Jan-90	21.5	17.5	1	2-17.5	1B	NA
SIP-PA-016	Piezometer	24-Jan-90	11.5	11.5	1	7-11.5	1B	NA
SIP-PA-017	Piezometer	24-Jan-90	16.5	14	1	7-14	1B	NA
SIP-PA-018	Piezometer	25-Jan-90	11.5	8	1	6-8	1B	NA
SIP-PA-019	Piezometer	26-Jan-90	16.5	12	1	2-12	1B	NA
SIP-PA-021	Piezometer	23-Jan-90	11.5	10	1	2-10	1B	NA
SIP-PA-024	Piezometer	23-Jan-90	16.5	15	1	5-15	1B	NA
SIP-PA-025	Piezometer	23-Jan-90	11.5	7	1	4-7	1B	NA
SIP-PA-026	Piezometer	29-Jan-90	11.5	10	1	2-10	1B	NA
SIP-PA-027	Piezometer	29-Jan-90	8.5	7	1	2-7	1B	NA
SIP-PA-028	Piezometer	23-Jan-90	11	8	1	5-8	1B	NA
SIP-PA-029	Piezometer	22-Jan-90	11.5	7	1	5-7	1B	NA
SIP-PA-030	Piezometer	24-Jan-90	11.5	8	1	4-8	1B	NA
SIP-PA-034	Piezometer	4-Jan-90	6.5	5	1	3-5	1B	NA
SIP-PA-035	Piezometer	4-Jan-90	11.5	11.5	1	6.5-11.5	1B	NA
TW-11	GW Monitor	9-Jun-81	112.5	107	1	97-107	2	NA
TW-11A	GW Monitor	16-Mar-84	163	160	1	133-160	2	6
TW-21	GW Monitor	12-Jun-81	111.5	95	1	85-95	1B	3
UP-292-006	Piezometer	7-Jan-91	74	57.5	1	47.5-57.5	1B	NA

**Table A-1. Well construction data, LLNL Livermore Site and vicinity, Livermore, California.**

Well	Well type	Date completed	Borehole depth (ft)	Casing depth (ft)	Screen position	Screen interval (ft)	HSU	Initial flow rate (gpm)
UP-292-007	Piezometer	7-Jan-91	71	56	1	46-56	1B	NA
UP-292-012	Piezometer	29-Jan-92	67.7	60	1	45-60	1B	NA
UP-292-014	Piezometer	29-Jan-92	66	66	1	50-60	1B	NA
UP-292-015	Piezometer	29-Jan-92	61.5	61.5	1	49.5-60.5	1B	NA
UP-292-020	Piezometer	3-Feb-93	68.5	68.5	1	56.5-64	1B	NA
GSB-811	NA	NA	140.1	NA	NA	NA	NA	NA
GSW-003	GW Monitor	7-Feb-85	115	105	1	85-105	2	NA
GSW-004	GW Monitor	22-Feb-85	112	106	1	86-106	2	NA
GSW-006	GW Monitor	28-Feb-86	212	137	1	121-137	3A	11
GSW-007	GW Monitor	14-Mar-86	176.5	123.4	1	110.8-123.4	3A	5
GSW-008	GW Monitor	1-Apr-86	176	133	1	127.5-133	3A	2
GSW-009	GW Monitor	14-Apr-86	197.5	152.5	1	147-152.5	3B	5
GSW-011	GW Monitor	7-May-86	182.5	126	1	116-126	3A	5
GSW-013	GW Monitor	27-Jun-86	198	134.5	1	125-134.5	3A	NA
GSW-215	GW Monitor	22-Apr-86	214	133.5	1	127-133.5	3A	6
GSW-216	GW Monitor	9-May-86	193	120.5	1	110.5-120.5	3A	7
GSW-266	GW Monitor	8-May-86	220	166	1	159-166	3B	3
GSW-326	GW Monitor	2-Oct-87	230	134	1	129-134	4	NA
GSW-367	GW Monitor	29-Apr-87	159	124	1	114-124	2	7
GSW-442	GW Monitor	27-Oct-87	270	145	1	138-145	3A	1
GSW-443	GW Monitor	9-Nov-87	291	141	1	123-141	2	5
GSW-444	GW Monitor	20-Nov-87	278	120	1	110-120	3B	NA
HW-GP-003	GW Monitor	18-May-92	119	119	NA	NA	NA	NA
HW-GP-102	GW Monitor	24-Jan-95	140	142.5	1	70-132.5	NA	NA
HW-GP-103	GW Monitor	24-Jan-95	138	141.5	1	71.5-131.5	NA	NA
GSP-SNL-001	Piezometer	10-Jan-92	147	131	1	99-104	NA	NA
					2	118-131	NA	NA
MW-508	NA	NA	NA	NA	NA	NA	NA	NA
MW-NLF-1	GW Monitor	13-Mar-91	26	NA	1	NA	NA	NA
MW-NLF-2	GW Monitor	13-Mar-91	NA	NA	1	NA	NA	NA
MW-NLF-3	GW Monitor	13-Mar-91	20	NA	1	NA	NA	NA
MW-NLF-4	GW Monitor	13-Mar-91	26	NA	1	NA	NA	NA
MW-NLF-20	GW Monitor	NA	NA	NA	1	NA	NA	NA
MW-NLF-21	GW Monitor	NA	NA	NA	1	NA	NA	NA
MW-NLF-22	GW Monitor	NA	NA	NA	1	NA	NA	NA

**Table A-1. Well construction data, LLNL Livermore Site and vicinity, Livermore, California.**

Well	Well type	Date completed	Borehole depth (ft)	Casing depth (ft)	Screen position	Screen interval (ft)	HSU	Initial flow rate (gpm)
					2	118-131	NA	NA
SNL-1B	Piezometer	NA	NA	NA	1	NA	NA	NA
SNL-2A	Piezometer	NA	NA	NA	1	NA	NA	NA
SNL-4D	Piezometer	NA	NA	NA	1	NA	NA	NA
MW-SNL-20B	GW Monitor	28-Jun-84	140	140	1	90-105	NA	NA
MW-SNL-20C	GW Monitor	16-Jul-84	165	156	1	140-155	NA	NA
11C1	GW Monitor	8-Jun-76	68	66	1	56.2-61.2	1B	1
11J2	GW Monitor	26-Apr-79	112	112	1	90-92	1B	5
					2	102-108	2	5
14A3	GW Monitor	7-Dec-77	110	110	1	100-105	1B	NA
14B1	Water-supply (pumping)	13-Aug-59	300	300	1	146-149	2	NA
					2	192-195	3A	NA
					3	209-213	3A	NA
14B4	Water-supply (pumping)	1-Aug-60	260	260	1	143-148	2	NA
					2	155-159	2	NA
					3	186-189	3A	NA
					4	205-215	3A	NA
					5	245-250	4	NA
14B7	GW Monitor	25-Aug-87	NA	NA	NA	NA	NA	NA
14C2	Water-supply (pumping)	7-Jan-88	217	NA	1	135-150	2	NA
14C3	Water-supply (pumping)	19-Jan-88	405	NA	1	160-388	2/3A/3B/4/5	NA
14H1	GW Monitor	21-Dec-83	NA	288	1	0-288	NA	NA
14H2	GW Monitor	28-Aug-87	NA	NA	NA	NA	NA	NA
14JD1	GW Monitor	NA	NA	NA	NA	NA	NA	NA
14K1	GW Monitor	NA	372	361	1	153-157	NA	NA
					2	193-202	NA	NA
					3	217-251	NA	NA
					4	279-290	NA	NA
					5	300-336	NA	NA
					6	345-349	NA	NA
					7	354-361	NA	NA
15B1	GW Monitor	24-Jun-49	423	NA	NA	NA	NA	NA
18D1	Water-supply (pumping)	20-Apr-84	NA	NA	1	NA	7	12

**Table A-1. Well construction data, LLNL Livermore Site and vicinity, Livermore, California.**

Well	Well type	Date completed	Borehole depth (ft)	Casing depth (ft)	Screen position	Screen interval (ft)	HSU	Initial flow rate (gpm)
2J2	GW Monitor	4-Jan-90	NA	NA	1	NA	NA	NA
2K3	GW Monitor	6-Mar-91	35	NA	1	NA	NA	NA
2K4	GW Monitor	6-Mar-91	35	NA	1	NA	1B	NA
2Q2	GW Monitor	6-Mar-91	40	NA	1	NA	1B	NA
2R3	GW Monitor	5-Mar-91	37	NA	1	NA	1B	NA
2R4	GW Monitor	5-Mar-91	37	NA	1	NA	NA	NA
2R8	GW Monitor	6-Mar-91	40	NA	1	NA	1B	NA
3S1E-1P2	Water-supply (pumping)	7-Oct-60	144	NA	NA	NA	NA	NA
3S2E-16B1	Water-supply (pumping)	1-Jul-44	410	410	1	140-235	NA	NA
					2	275-287	NA	NA
					3	304-320	NA	NA
					4	333-338	NA	NA
					5	347-352	NA	NA
					6	380-390	NA	NA
3S2E-16C1	Water-supply (pumping)	18-Feb-58	584	580	1	288-298	NA	950
					2	316-327	NA	950
					3	347-353	NA	950
					4	432-454	NA	950
					5	517-523	NA	950
3S2E-7C2	Water-supply (pumping)	NA	NA	49	1	39-44	NA	NA
3S2E-8P1	Water-supply (pumping)	NA	NA	273	1	122-263	NA	NA
3S2E-9Q1	Water-supply (pumping)	13-Jan-60	576	516	1	180-492	NA	510
7D2	GW Monitor	7-Jun-76	74	72	1	63-68	3A	NA
AW-1906	Anode Well	17-Jun-03	270	258	NA	NA	NA	NA
AW-1910	Anode Well	23-Jul-03	270	258	NA	NA	NA	NA
AW-1911	Anode Well	NA	290	NA	NA	NA	NA	NA
AW-1912	Anode Well	28-Aug-03	280	258	NA	NA	NA	NA
AW-2106	Anode Well	11-Apr-05	290	257.5	NA	NA	NA	NA
AW-2107	Anode Well	4-May-05	290	NA	NA	NA	NA	NA
AW-2108	Anode Well	2-Jun-05	290	258	NA	NA	NA	NA
AW-2306	Anode Well	31-Aug-07	280	261	NA	NA	NA	NA

Notes and footnotes appear on the following page.

**Table A-1. Well construction data, LLNL Livermore Site and vicinity, Livermore, California.****Notes:**

- ft = Feet.
- gpm = Gallons per minute.
- GW = Ground Water.
- HSU = Hydrostratigraphic Unit.
- IMS = Instrumented Membrane System.
- NA = Not available.
- SV = Soil Vapor.
- CMT = Continuous Multichannel Tubing.

In wells with more than one screen, the screen positions are numbered consecutively downward within a single well. Well numbers ending in A and B, indicate two wells installations in the same borehole. The "A" refers to the shallow well and "B" refers to the deeper well.

HSUs are numbered consecutively downward from ground surface. An HSU is defined as sediments that are grouped together based on their hydrogeologic and contaminant transport properties. The permeable layers within an HSU are considered to be in good hydraulic communication, whereas permeable layers in different HSUs are considered to be in poor hydraulic communication. HSU contacts are interpreted and are periodically revised based on new data.

Well numbers were changed in December 1988 to be consistent with Alameda County Flood Control and Water Conservation District, Zone 7 well identification. Well number changes made on this table are:

4A6 -----> 14H2  
 18D81 -----> 18D1  
 14A84 -----> 14A11

Wells installed for the Dynamic Underground Stripping Demonstration Project (1992-1993) include extraction wells (GEW series), injection wells (GIW series), gasoline spill piezometer (GSP series), and heating wells (HW series).

CMT was installed to monitor ground water chemistry in multiple HSUs. Instrumented Membrane Systems were installed in the vadose zone to measure moisture content, pressure, temperature, and VOCs.

Piezometer SVI-518-303 was drilled out and replaced by SVW-518-1915, in 2003.

(a) Wells W-2606, W-2607, and W-2608 were drilled at an angle 45 degrees from vertical; depths shown are true vertical depth.

(b) Well W-ETS-2009 was drilled at an angle 20 degrees from vertical; depths shown are true vertical depth.

**Table A-2. Well closure data, LLNL Livermore Site and vicinity, Livermore, California.**

Well number	Well type	Date installed	Borehole depth (ft)	Casing depth (ft)	Screen interval(s) (ft)	HSU monitored	Closure date
11A1	Other non-LLNL	8-Jun-76	66	64.7	54.7-59.7	NA	18-Aug-88
11BA <sup>a</sup>	Other non-LLNL	2-Mar-87	NA	NA	NA	NA	10-Jun-87
11H1	Other non-LLNL	4-Nov-41	NA	519	157-161 169-177 224-228 243-245 254-256 306-314 319-327 339-342 414-419 424-431 477-479	2/3A/4/5/6/7	31-Oct-88
11H4	Other non-LLNL	5-Apr-60	272	272	166-170 174-176 183-185 200-202 211-214 224-230 250-252 260-265	3/4/5	7-Oct-88
11J1	Other non-LLNL	1-Jan-41	160	160	NA	2	3-Aug-88
11J4	Other non-LLNL	1-Jan-65	NA	NA	NA	NA	11-Oct-88
11K1	Other non-LLNL	6-Jan-42	621	621	247-255 272-276 297-304 322-339 554-557 580-602	4/5/6	26-Sep-88
11K2	Other non-LLNL	NA	NA	232	NA	NA	3-Oct-88
11Q2	Other non-LLNL	20-Dec-83	NA	264	NA	NA	16-Aug-88
11Q3	Other non-LLNL	20-Dec-83	NA	120	NA	NA	10-Aug-88
11Q6	Other non-LLNL	20-Dec-83	NA	280	NA	NA	11-Jan-89
11R3	Other non-LLNL	8-May-61	140	117	NA	NA	3-Sep-85
11R4	Other non-LLNL	28-Oct-58	268	NA	165-177 252-258	NA	3-Sep-85
11R5	Other non-LLNL	19-Dec-83	NA	NA	NA	NA	26-Jul-85



**Table A-2. Well closure data, LLNL Livermore Site and vicinity, Livermore, California.**

Well number	Well type	Date installed	Borehole depth (ft)	Casing depth (ft)	Screen interval(s) (ft)	HSU monitored	Closure date
12M1	Other non-LLNL	12-Sep-42	702	702	375-378 420-426 452-473 560-564 609-621 626-657		15-Apr-84
12N1	Other non-LLNL	14-Apr-42	702	NA	392-399 478-483 492-496 514-518 527-536 666-670 678-681	7	24-Jan-89
13D1	Other non-LLNL	29-Oct-56	402	400	200-400	3B/4/5/6	23-Aug-88
14A1	Other non-LLNL	12-Jul-43	246	227	102-107 113-119 144-148 176-179 188-190 192-194 219-222 223-227		13-Sep-88
14A2	Other non-LLNL	15-Nov-56	229	229	122-130 140-150 160-180	2/3A	12-Sep-88
14A4	Other non-LLNL	15-Jun-59	252	248	167-170 175-179 192-202 235-246	3/4	29-Aug-88
14A8	Other non-LLNL	NA	NA	86	NA	NA	22-Jul-88
14B2	Other non-LLNL	22-Aug-56	312	312	185-312	3A/3B/4/5	11-Nov-88
14B8	Other non-LLNL	3-May-88	385	306	NA	NA	NA
14C1	Other non-LLNL	31-Jul-91	523	NA	NA	2/3A/4	NA
1N1	Other non-LLNL	15-Jan-88	600	600	427-442 450-453 465-469	7	21-Oct-88

**Table A-2. Well closure data, LLNL Livermore Site and vicinity, Livermore, California.**

Well number	Well type	Date installed	Borehole depth (ft)	Casing depth (ft)	Screen interval(s) (ft)	HSU monitored	Closure date
					500-515		
					575-588		
3S2E01P2	Other non-LLNL	7-Oct-60	144	144	124-144	NA	22-May-86
2R9 (11A5)	Other non-LLNL	NA	NA	NA	NA	NA	19-Jul-88
HW-GP-001	Monitor	16-Apr-92	120	113	NA	NA	25-Jan-10
HW-GP-002	Monitor	12-Jan-95	120	117	NA	NA	20-Jan-10
HW-GP-104	Monitor	24-Jan-95	138	142.2	72.2-132.5	NA	21-Jan-10
HW-GP-105	Monitor	24-Jan-95	138	142.2	72.2-132.5	NA	20-Jan-10
GEW-710	Monitor	23-Sep-91	159	158	94-137	3A/3B	22-Feb-10
GEW-711	Extraction	24-May-91	167.5	157	94-137	3A/3B	16-Jun-92
GEW-808	Monitor	5-Jun-92	150	150	50-140	2/3A	18-Feb-10
GEW-816	Monitor	4-Aug-92	161.7	150	50-140	2/3A	22-Feb-10
GIW-813	Monitor	5-Aug-92	140.7	127	67-87	2	17-Feb-10
					89-99	2	
					120-127	2/3A	
GIW-814	Monitor	5-Aug-92	149.6	141	86.5-106.5	2	17-Feb-10
					110-120	2	
					121-141	2/3A	
GIW-815	Monitor	5-Aug-92	143	137.5	77-97	2	17-Feb-10
					102-112	2/3A	
					112.8-132.5	3A	
GIW-817	Monitor	NA	121	NA	NA	NA	NA
GIW-818	Monitor	5-Aug-92	150	140	82-102	2	20-Jan-10
					120-140	3A/3B	
GIW-819	Monitor	5-Aug-92	150	141	78.6-98.6	2	27-Jan-10
					108-118	2/3A	
GIW-820	Monitor	5-Aug-92	143.3	141	85-105	2	25-Jan-10
					112-132	3A	
GSB-014	NA	NA	141	NA	NA	NA	23-Feb-10
GSB-804	NA	NA	145.5	NA	NA	NA	19-Jan-10
GSB-807	NA	NA	151.8	NA	NA	NA	21-Jan-10
	NA	NA	151.8	NA	NA	NA	21-Jan-10
GSW-001	Monitor	5-Feb-85	112	109	85-106	2	6-Jun-86
GSW-001A	Monitor	12-Jun-86	208	133	115-133	3A	NA
GSW-002	Monitor	14-Feb-85	113	107	87-107	2	NA
GSW-005	Monitor	19-Mar-85	110	104	94-104	2	9-Sep-10

**Table A-2. Well closure data, LLNL Livermore Site and vicinity, Livermore, California.**

Well number	Well type	Date installed	Borehole depth (ft)	Casing depth (ft)	Screen interval(s) (ft)	HSU monitored	Closure date
GSW-010	Monitor	29-Apr-86	205.5	127.5	114-127.5	3A	28-Jan-98
GSW-012	Monitor	27-May-86	205	191	186.5-191	5	25-Jan-10
GSW-014	Monitor	17-Jul-86	141	NA	NA	NA	1-Nov-92
GSW-015	Monitor	14-Aug-87	148	145	20.5-28 38-44 50-56 60-64 68-73 77-83 95-105 120-130	1B/2/3A	18-Feb-10
GSW-016	Monitor	19-Oct-87	146	145	23-28 38-43 50-55 61-66 78-83 95-105 120-130	1B 1B 2 2 2 2 3A	18-Feb-10
GSW-020	Monitor	18-May-84	134	101.3	95-101.3	2	3-Sep-87
GSW-208	Monitor	6-Feb-86	211	123	108-118	3A	NA
GSW-209	Monitor	27-Feb-86	204	135.2	112.8-132.8	3A	9-Sep-10
GSW-403-6	Monitor	11-May-84	138	100	90-110	2	21-Jan-10
GSW-445	Extraction	9-Dec-87	319	161	155-161	4	9-Sep-10
IMS-518-1616	IMS	16-Aug-00	55	NA	3-3.5 8-8.5 13-13.5 18-18.5 23-23.5 28-28.5 33-33.5 38-38.5 48-48.5	NA	31-May-07
S-14-7	NA	NA	40	NA	NA	NA	24-Feb-10
SEA-518-301	SEAMIST	22-Jun-95	102.6	39.3	1	NA	4-Jun-07
SEA-518-304	SEAMIST	11-Sep-95	104.5	NA	1	NA	31-May-07

**Table A-2. Well closure data, LLNL Livermore Site and vicinity, Livermore, California.**

Well number	Well type	Date installed	Borehole depth (ft)	Casing depth (ft)	Screen interval(s) (ft)	HSU monitored	Closure date
SEA-ETS-305	SEAMIST	2-Sep-92	85	NA	1	NA	30-May-07
SEA-ETS-506	SEAMIST	24-Jul-96	75	75	NA	1B/2	29-May-07
SEA-ETS-507	SEAMIST	30-Jul-96	75	75	7-8 20-21 25-26 32-33 38-39 47-48 52-53 59-60	1B/2 1B/2 1B/2 1B/2 1B/2 1B/2 1B/2 1B/2	27-Apr-06
SIB-INF-001	NA	NA	67	66.8	NA	NA	7-Jan-10
SIB-INF-002	NA	NA	67	66.4	NA	NA	7-Jan-10
SIB-INF-003	NA	NA	67	66	NA	NA	7-Jan-10
SIB-INF-008	NA	NA	92	91.9	NA	NA	6-Jan-10
SIB-INF-009	NA	NA	92	92	NA	NA	6-Jan-10
SIB-INF-010	NA	NA	95	81.8	NA	NA	6-Jan-10
SIB-INF-012	NA	NA	16	11.2	NA	NA	7-Jan-10
SIB-INF-103	NA	NA	103.5	91.5	NA	NA	6-Jan-10
SIB-INF-104	NA	NA	92	91.7	NA	NA	6-Jan-10
SIB-INF-201	NA	NA	87.4	85.7	NA	NA	6-Jan-10
SIB-INF-203	NA	NA	63	62.7	NA	NA	7-Jan-10
SIB-INF-301	Piezometer	NA	NA	95	NA	NA	21-Dec-09
SIP-INF-011	Monitor	Apr-97	93.4	92	NA	NA	23-Dec-09
SIP-INF-101	Piezometer	NA	NA	95	NA	NA	23-Dec-09
SIP-INF-102	Piezometer	NA	NA	90	NA	NA	23-Dec-09
SIP-INF-202	Piezometer	NA	NA	85	NA	NA	23-Dec-09
SIP-INF-302	Monitor	Mar-95	NA	89	NA	NA	23-Dec-09
SIB-INF-001	NA	NA	67	66.8	NA	NA	7-Jan-10
SIP-191-003	Piezometer	24-Apr-94	50.5	45	35-45	1B	21-Aug-13
SIP-191-004	Piezometer	15-Jul-94	57.5	55	47.5-53.5	1B	19-Aug-13
SIP-191-101	Piezometer	18-Nov-94	68.5	64	58-64	1B	20-Aug-13
SIP-419-201	Piezometer	29-Feb-96	126	107	97-107	3A/3B	NA
SIP-490-101	Piezometer	1-Nov-95	59	56	53-56	2	21-Dec-95

**Table A-2. Well closure data, LLNL Livermore Site and vicinity, Livermore, California.**

Well number	Well type	Date installed	Borehole depth (ft)	Casing depth (ft)	Screen interval(s) (ft)	HSU monitored	Closure date
SIP-514-101	Piezometer	28-Dec-89	26	22	7-22	1B	3-Sep-96
SVB-518-303	Monitor	29-Jun-95	104.5	40	6-40	1B/2	15-Oct-03
SIP-ETC-302	Piezometer	22-Apr-99	104	89.4	79-89	2	26-Apr-99
SIP-ETS-105	Piezometer	11-Dec-90	110	103	87-103	3A	6-Dec-93
SIP-ETS-207	Piezometer	11-Jul-91	103	98.5	89.75-98.5	3A	5-Jan-00
SIP-HPA-102	Piezometer	8-Dec-94	76	72	67-72	2	9-Apr-02
SIP-HPA-103	Piezometer	1-Mar-95	77	73.5	67-72.5	2	9-Apr-02
SIP-INF-011	NA	NA	NA	92	NA	NA	23-Dec-09
SIP-INF-202	NA	NA	NA	85	NA	NA	23-Dec-09
SIP-INF-301	NA	NA	NA	95	NA	NA	23-Dec-09
SIP-INF-302	NA	NA	NA	89	NA	NA	23-Dec-09
SVB-GP-001	NA	NA	20	NA	NA	NA	22-Feb-10
SVB-GP-002	NA	NA	20	NA	NA	NA	23-Feb-10
SVB-GP-006	NA	NA	30	NA	NA	NA	2-Sep-10
SVB-GP-008	NA	NA	20	NA	NA	NA	23-Feb-10
SVB-GP-008A	NA	NA	90.1	NA	NA	NA	24-Feb-10
SVB-GP-009	NA	NA	30	NA	NA	NA	2-Sep-10
SVB-GP-010	NA	NA	30	NA	NA	NA	2-Sep-10
SVB-GP-012	NA	NA	51	NA	NA	NA	2-Sep-10
SVB-GP-013	NA	NA	89	NA	NA	NA	24-Feb-10
TOM-001	Tomography	NA	NA	52	NA	NA	17-Dec-09
TOM-002	Tomography	NA	NA	55	NA	NA	17-Dec-09
TOM-003	Tomography	NA	NA	55	NA	NA	17-Dec-09
TOM-004	Tomography	NA	NA	54.6	NA	NA	17-Dec-09
TOM-005	Tomography	NA	NA	55	NA	NA	16-Dec-09
TOM-006	Tomography	NA	NA	55	NA	NA	16-Dec-09
TOM-007	Tomography	NA	NA	55	NA	NA	23-Dec-09
UP-292-001	Piezometer	7-Jan-91	54.5	49.5	44.5-49.5	1B	25-Sep-95
W-010A	Monitor	8-Sep-80	110.7	110	85-95 100-105	2	26-Feb-02
W-014A	Monitor	26-Aug-80	112.8	109	NA NA NA	2 2 2	11-Dec-87
W-015	Monitor	17-Nov-80	285	267	239-265	7	13-May-88
W-018	Monitor	22-Aug-80	161	152	80-90 100-105 112-117	2 2 3A	11-Nov-85

**Table A-2. Well closure data, LLNL Livermore Site and vicinity, Livermore, California.**

Well number	Well type	Date installed	Borehole depth (ft)	Casing depth (ft)	Screen interval(s) (ft)	HSU monitored	Closure date
					128-133	5	
					143-152	5	
W-019	Monitor	19-Sep-80	164.8	161	147-157	7	22-Jun-06
W-149	Monitor	23-Aug-85	201	169	161-169	2	3-Sep-96
W-150	Monitor	13-Sep-85	212	162	157-162	2	11-Apr-90
W-211	Monitor	19-Mar-86	215.5	193	183-193	7	13-Jun-02
W-352	Monitor	29-Oct-86	235	201	181-201	4	5-Jan-98
W-358	Monitor	4-Feb-87	248	239	230-239	7	13-Apr-94
W-360	Monitor	24-Feb-87	260	204.5	181.5-204.5	4	26-Feb-02
W-414	Monitor	20-May-88	179	74	69.5-74	2	26-Feb-02
W-456	Monitor	9-Jun-88	343	180.5	172-180.5	3A	15-Nov-00
W-460	Monitor	22-Jul-88	361	140.5	135-140.5	2	15-Nov-00
W-508	Monitor	17-Feb-89	316	306	287-305	7	NA
W-591	Monitor	29-Nov-88	112	107.5	97-107.5	2	18-Apr-06
W-1005	Monitor	14-Mar-94	192	110	98-110	1B	13-Nov-00
W-1006	Monitor	10-Mar-94	154	149	141-149	2	14-Nov-00
W-1007	Monitor	31-Mar-94	199.5	182	172-182	3A	14-Nov-00
W-1114	Monitor	7-Aug-95	223	205	177-200	5	23-Apr-97
W-1218	Monitor	29-May-96	240	145.5	127-145	3A	27-Feb-02
W-1220	Monitor	12-Jun-96	120	117	90-112	2	27-Feb-02
W-1221	Monitor	1-Jul-96	220	172	162-172	4	28-Feb-02
W-2012	GW Extraction	21-Oct-04	155	136.6	111-116	3A	20-Oct-11
					126-131	3A	
TEP-GP-001	Dynamic Stripping	15-Jan-92	165	160.5	NA	NA	25-Jan-10
				117	107-117	2/3A	
				160.5	NA	NA	
TEP-GP-002	Dynamic Stripping	24-Jun-92	161.4	NA	102-112.5	2/3A	25-Feb-10
				133	122-133	3A	
				161	NA	NA	
TEP-GP-003	Dynamic Stripping	28-Jan-92	161	129.5	124.5-129.5	3A	13-Feb-93
				161	NA	NA	
TEP-GP-004	Dynamic Stripping	5-Feb-92	161	106	96-106	2	13-Feb-93
				134	124-134	3A	
				161	NA	NA	
TEP-GP-005	Dynamic Stripping	18-Feb-92	161	124.5	114.5-124.5	3A	25-Jan-10
				161	NA	NA	
TEP-GP-006	Dynamic Stripping	26-Feb-92	161	127	107-127	2/3A	16-Feb-10

**Table A-2. Well closure data, LLNL Livermore Site and vicinity, Livermore, California.**

<b>Well number</b>	<b>Well type</b>	<b>Date installed</b>	<b>Borehole depth (ft)</b>	<b>Casing depth (ft)</b>	<b>Screen interval(s) (ft)</b>	<b>HSU monitored</b>	<b>Closure date</b>
TEP-GP-007	Dynamic Stripping	13-Mar-92	161	161	NA	NA	
				125.5	115.5-125.5	3A	13-Feb-93
TEP-GP-008	Dynamic Stripping	3-Mar-92	161	161	NA	NA	
				110	100-110	2	13-Feb-93
				129	119-129	3A	
TEP-GP-009	Dynamic Stripping	6-May-92	161.7	161	NA	NA	
				107	98-107	2	20-Jan-10
				130.5	120.5-130.5	3A	
TEP-GP-010	Dynamic Stripping	24-Mar-92	161	161	NA	NA	
				124.5	114.5-124.5	3A	21-Jan-10
				161	NA	NA	
TEP-GP-011	Dynamic Stripping	7-Apr-92	161	108	98-108	2	13-Feb-93
				161	NA	NA	
TEP-GP-106	Dynamic Stripping	21-Sep-93	137.5	135.5	NA	NA	NA
CPRS-02	Anode Well	NA	290	NA	NA	NA	
CPRS-03 (B482)	Anode Well	NA	180	NA	NA	NA	26-Sep-03
CPRS-06 (B543)	Anode Well	NA	NA	NA	NA	NA	29-Aug-06
CPS-1-325CT (B323)	Anode Well	24-Feb-77	290	NA	NA	NA	30-Oct-03
CPS-622	Anode Well	14-Feb-77	290	NA	NA	NA	15-Jan-04
CPS SC-5	Anode Well	NA	290	NA	NA	NA	21-Jul-05

Notes and footnotes appear on the following page.

**Table A-2. Well closure data, LLNL Livermore Site and vicinity, Livermore, California.****Notes:**

ft = Feet.  
 HSU = Hydrostratigraphic unit.  
 NA = Not available.

Well numbers were changed in December 1988 to be consistent with Alameda County Flood Control and Water Conservation District, Zone 7 well identification. Well number changes made on this table are:

11J81 -----> 11J4  
 11R81 -----> 11R5  
 11Q81 -----> 11Q6  
 13D81 -----> 13D1  
 14A81 -----> 14A1  
 14A82 -----> 14A2  
 14A83 -----> 14A4

Well 11A5 was renamed 2R9 by the Alameda County Flood Control and Water Conservation District, Zone 7 in November 1997. Well 11A5 now applies to monitor well W-409.

“Other non-LLNL” refers to agricultural, private or agency wells.

Piezometer SVI-518-303 was drilled out and replaced by well SVW-518-1915, in 2013.

Temperature monitoring wells (TEP series) consist of a blank fiberglass 2-in. inside diameter (ID) casing instrumented with geophysical sensors. The blank fiberglass casing has no screened interval. Some boreholes also had one or two 1-inch piezometers installed adjacent to the blank casing. Therefore, the casing depths with accompanying screened intervals refer to the piezometers.

<sup>a</sup> Well 11BA not recognized by Alameda County Flood Control and Water Conservation District, Zone 7.



**Appendix B**  
**Hydraulic Test Results**

---

**Table B-1. Results of hydraulic tests<sup>a</sup>.**

Well	Date	Type of test <sup>b</sup>	Flow rate (Q) (gpm)	Transmissivity (T) (gpd/ft)	Hydraulic conductivity (K) <sup>c</sup> (gpd/sq ft)	Data quality <sup>d</sup>
W-001	1-Dec-83	Drawdown	5.7	2,000	110	Fair
W-001	23-Jan-85	Drawdown	7.1	3,100	170	Good
W-001A	22-Jan-85	Drawdown	1.4	190	19	Good
W-002	1-Dec-83	Slug	NA	110	34	Poor
W-002A	24-Jan-85	Drawdown	10.3	2,700	200	Good
W-004	1-Dec-83	Drawdown	3.3	63	13	Good
W-005	1-Dec-83	Drawdown	4.3	110	20	Good
W-005	24-Jan-85	Drawdown	7.9	1,100	210	Fair
W-005A	23-Jan-85	Drawdown	13.0	1,300	130	Poor
W-007	1-Dec-83	Slug	NA	43	14	Fair
W-008	1-Dec-83	Drawdown	2.9	29	4.9	Fair
W-011	1-Dec-83	Drawdown	4.1	130	15	Good
W-017	1-Dec-83	Slug	NA	38	2.5	Good
W-017	21-Feb-86	Slug	NA	85	5.7	Good
W-018	1-Dec-83	Drawdown	2.6	20	2.7	Poor
W-102	25-Mar-86	Drawdown	6.4	1,100	76	Good
W-102	5-Sep-86	Drawdown	24.0	770	53	Good
W-102	15-Sep-86	Longterm	27.5	4,200	290	Good
W-103	25-Apr-86	Drawdown	6.7	15,000	1,500	Good
W-104	3-Mar-88	Drawdown	5.4	1,200	170	Fair
W-104	25-Mar-88	Drawdown	3.3	450	45	Fair
W-105	6-Apr-87	Drawdown	0.8	73	7.3	Fair
W-106	19-Feb-86	Slug	NA	7.4	1.3	Excel
W-107	17-Jun-85	Drawdown	1.0	94	9.4	Poor
W-108	29-Oct-85	Drawdown	7.9	750	63	Poor
W-109	5-Mar-86	Drawdown	8.1	3,200	530	Good
W-109	4-Sep-87	Drawdown	20.0	1,600	270	Good
W-109	29-Sep-87	Longterm	11.6	130	22	Fair
W-109	16-Oct-87	Drawdown	8.0	2,300	380	Fair
W-110	18-Jun-85	Drawdown	5.0	1,300	130	Good
W-111	13-Jun-85	Drawdown	1.0	370	37	Good
W-111	21-Nov-85	Drawdown	1.0	370	37	Good
W-112	18-Nov-86	Drawdown	13.4	2,100	170	Fair
W-112	15-Dec-86	Longterm	13.2	3,100	260	Fair
W-112	5-Nov-96	Longterm	13.7	3,300	260	Fair
W-113	17-Apr-86	Slug	NA	7.4	1.2	Excel

**Table B-1. Results of hydraulic tests<sup>a</sup>.**

Well	Date	Type of test <sup>b</sup>	Flow rate (Q) (gpm)	Transmissivity (T) (gpd/ft)	Hydraulic conductivity (K) <sup>c</sup> (gpd/sq ft)	Data quality <sup>d</sup>
W-115	5-Mar-86	Drawdown	1.1	180	30	Good
W-116	24-Dec-85	Slug	NA	37	7.5	Good
W-117	20-Feb-86	Slug	NA	2	0.4	Good
W-118	18-Sep-85	Drawdown	16	1,200	120	Poor
W-118	27-Sep-85	Drawdown	13	1,900	190	Poor
W-118	5-Mar-86	Drawdown	10.0	2,100	230	Good
W-119	8-Aug-85	Drawdown	2.0	1,600	110	Good
W-120	22-Apr-86	Drawdown	1.1	23	5.6	Poor
W-121	10-Sep-85	Drawdown	2.0	120	7.5	Good
W-121	23-Sep-85	Drawdown	4.0	23	1.5	Excel
W-121	14-Oct-85	Drawdown	3.0	34	2.2	Excel
W-121	15-Oct-85	Drawdown	4.5	45	3.0	Excel
W-122	28-Oct-85	Drawdown	10.8	490	49	Good
W-123	28-Oct-85	Drawdown	5.8	40	4.4	Poor
W-142	3-Mar-88	Slug	NA	2,600	330	Excel
W-143	3-Mar-88	Slug	NA	1,200	240	Excel
W-149	9-Sep-85	Drawdown	4.0	120	19	Good
W-149	11-Sep-85	Drawdown	8.0	95	16	Excel
W-149	11-Oct-85	Drawdown	4.8	58	9.7	Excel
W-149	11-Oct-85	Drawdown	7.0	70	12	Good
W-150	2-Oct-85	Drawdown	3.1	640	210	Fair
W-150	3-Oct-85	Drawdown	6.0	720	240	Fair
W-150	10-Oct-85	Drawdown	8.8	630	210	Fair
W-150	10-Oct-85	Drawdown	12.0	620	210	Fair
W-151	28-Oct-85	Drawdown	5.8	550	61	Poor
W-201	5-Mar-86	Drawdown	10.0	740	86	Excel
W-203	2-Mar-88	Drawdown	6.6	1,100	110	Good
W-204	23-Jan-86	Drawdown	1.9	100	15	Fair
W-205	14-Feb-86	Slug	NA	5.9	1.9	Good
W-205	18-Feb-86	Slug	NA	5.9	1.9	Good
W-206	14-Apr-86	Slug	NA	120	11	Good
W-206	27-Sep-93	Drawdown	0.19	3.0	0.20	Fair
W-206	18-Oct-93	Drawdown	0.3	4.0	0.30	Fair
W-207	2-Mar-88	Slug	NA	380	32	Excel
W-210	9-Jun-86	Slug	NA	0.6	0.1	Good
W-211	22-Oct-86	Drawdown	2.9	37	12	Fair

**Table B-1. Results of hydraulic tests<sup>a</sup>.**

Well	Date	Type of test <sup>b</sup>	Flow rate (Q) (gpm)	Transmissivity (T) (gpd/ft)	Hydraulic conductivity (K) <sup>c</sup> (gpd/sq ft)	Data quality <sup>d</sup>
W-211	8-Dec-86	Longterm	1.0	44	15	Fair
W-211	16-Sep-97	Longterm	1.1	14	1.4	Good
W-212	12-May-86	Drawdown	0.8	18	3.1	Poor
W-213	22-Apr-86	Drawdown	3.8	190	38	Good
W-214	7-Oct-86	Longterm	27.6	2,300	350	Good
W-217	15-Jul-86	Slug	NA	750	120	Good
W-218	17-Jun-86	Drawdown	11.7	6,400	1,100	Good
W-218	12-Nov-86	Longterm	7.7	4,000	670	Good
W-219	15-Jul-86	Drawdown	4.3	620	76	Good
W-219	23-Feb-87	Longterm	5.2	66	8.0	Fair
W-220	21-Aug-86	Slug	NA	28	5.5	Excel
W-221	5-Aug-86	Drawdown	2.1	120	16	Fair
W-222	12-Aug-86	Drawdown	16.0	1,700	160	Excel
W-222	8-Mar-85	Longterm	7.7	1,100	180	Good
W-223	27-Aug-86	Drawdown	4.0	510	110	Good
W-224	28-Oct-86	Drawdown	7.6	3,600	400	Excel
W-225	23-Oct-86	Drawdown	4.0	85	11	Good
W-225	12-Jan-87	Longterm	2.0	62	8.5	Fair
W-226	31-Mar-87	Slug	NA	1,700	160	Fair
W-252	4-Nov-85	Drawdown	4.0	920	50	Fair
W-252	19-Nov-85	Drawdown	5.6	800	43	Fair
W-254	27-Jan-86	Drawdown	4.2	340	38	Fair
W-254	27-Feb-86	Drawdown	3.2	370	41	Good
W-255	21-Jan-86	Drawdown	5.0	2,800	250	Fair
W-255	21-Jan-86	Drawdown	6.0	2,000	180	Fair
W-255	6-Jan-87	Longterm	2.0	400	36	Fair
W-256	11-Apr-86	Slug	NA	11	5.5	Good
W-257	15-Apr-86	Slug	NA	120	24	Good
W-258	5-Jun-86	Slug	NA	35	9.0	Excel
W-258	29-Oct-86	Slug	NA	32	8.0	Good
W-259	26-Mar-88	Slug	NA	15	5.0	Good
W-260	25-Mar-86	Drawdown	3.0	140	22	Good
W-260	1-Oct-86	Longterm	1.4	120	18	Good
W-261	27-May-86	Slug	0.0	7	2.3	Excel
W-262	11-Apr-86	Drawdown	12.5	2,000	250	Excel
W-262	23-Sep-86	Longterm	22.0	2,750	340	Good

**Table B-1. Results of hydraulic tests<sup>a</sup>.**

Well	Date	Type of test <sup>b</sup>	Flow rate (Q) (gpm)	Transmissivity (T) (gpd/ft)	Hydraulic conductivity (K) <sup>c</sup> (gpd/sq ft)	Data quality <sup>d</sup>
W-262	27-Apr-87	Longterm	23.1	6,800	810	Good
W-263	22-Apr-86	Drawdown	1.2	37	7.4	Poor
W-263	4-Nov-86	Longterm	1.8	76	15	Excel
W-264	7-May-86	Drawdown	8.1	930	100	Good
W-264	29-Oct-86	Longterm	23.0	480	50	Good
W-265	19-May-86	Drawdown	0.7	180	34	Fair
W-267	2-Jun-86	Drawdown	0.5	420	85	Poor
W-268	14-Nov-86	Drawdown	5.0	230	18	Good
W-269	14-Jul-86	Drawdown	5.0	570	95	Good
W-270	30-Dec-86	Slug	NA	14	2.0	Good
W-271	4-Aug-86	Drawdown	5.5	340	76	Fair
W-272	19-Aug-86	Drawdown	0.8	150	30	Fair
W-273	27-Aug-86	Drawdown	3.2	600	90	Good
W-274	25-Mar-85	Slug	NA	38	7.6	Fair
W-274	2-Feb-99	Slug	NA	10	2	Fair
W-275	30-Oct-86	Drawdown	7.0	730	150	Fair
W-275	2-Mar-87	Longterm	5.5	830	170	Fair
W-276	21-Nov-86	Drawdown	13.0	960	110	Good
W-276	04-May-87	Longterm	24.0	2,700	300	Fair
W-277	3-Nov-86	Drawdown	0.9	74	25	Fair
W-290	5-Jan-87	Slug	NA	14	4.0	Excel
W-291	27-Jan-87	Slug	NA	25	7.1	Fair
W-292	28-Aug-86	Drawdown	6.0	400	56	Excel
W-294	29-Dec-86	Drawdown	5.3	5,300	29	Fair
W-294	29-Dec-86	Drawdown	5.9	5,400	300	Good
W-301	30-Oct-86	Drawdown	6.0	460	100	Good
W-302	18-Nov-86	Drawdown	1.0	100	27	Good
W-302	18-Nov-86	Drawdown	2.0	76	21	Fair
W-303	12-Nov-86	Drawdown	11.1	210	70	Good
W-304	13-Mar-87	Drawdown	0.9	74	25	Fair
W-305	26-Nov-86	Drawdown	19.0	720	72	Excel
W-305	18-May-87	Longterm	20.1	640	64	Excel
W-306	31-Mar-87	Drawdown	9.5	270	68	Good
W-307	26-Mar-87	Drawdown	0.9	66	33	Fair
W-308	4-Dec-87	Drawdown	2.6	27	5.4	Good
W-310	17-Feb-87	Drawdown	6.7	58	850	Good

**Table B-1. Results of hydraulic tests<sup>a</sup>.**

Well	Date	Type of test <sup>b</sup>	Flow rate (Q) (gpm)	Transmissivity (T) (gpd/ft)	Hydraulic conductivity (K) <sup>c</sup> (gpd/sq ft)	Data quality <sup>d</sup>
W-310	29-Jul-10	Drawdown	6.0	170	24	Fair
W-311	19-Mar-87	Drawdown	9.8	130	12	Good
W-311	17-Nov-87	Longterm	9.9	370	26	Good
W-312	27-Mar-87	Drawdown	20.5	1,800	300	Poor
W-312	3-Nov-87	Longterm	18.8	1,700	280	Good
W-313	25-Mar-87	Drawdown	7.9	3,000	600	Good
W-313	5-Oct-87	Longterm	9.6	3,400	680	Good
W-314	10-Apr-87	Drawdown	26.4	2,900	390	Good
W-314	13-Jul-87	Longterm	13.6	2,500	330	Fair
W-314	14-Oct-97	Longterm	12	1,400	100	Fair
W-315	9-Apr-87	Drawdown	15.4	150	11	Good
W-315	5-Jan-85	Longterm	24.5	571	41	Excel
W-316	4-May-87	Drawdown	7.8	1,400	280	Good
W-317	12-May-87	Drawdown	12.1	300	43	Fair
W-317	15-Dec-87	Longterm	8.2	120	17.1	Good
W-318	7-Aug-87	Slug	NA	120	16	Good
W-319	29-Jul-87	Drawdown	48.0	7,200	1,500	Good
W-320	15-May-87	Drawdown	1.8	58	17	Fair
W-320	15-May-87	Drawdown	3.0	22	3.7	Fair
W-320	26-Jun-87	Drawdown	2.1	49	14	Fair
W-321	28-Jul-87	Drawdown	40.0	6,600	450	Good
W-322	3-Aug-87	Drawdown	3.1	85	15	Good
W-323	11-Aug-87	Drawdown	3.4	205	59	Good
W-324	10-Sep-87	Drawdown	6.6	200	50	Good
W-325	10-Sep-87	Drawdown	6.0	160	13	Excel
W-351	12-Nov-86	Drawdown	5.7	27	14	Poor
W-351	20-Jun-09	Step	2.7	200	34	Good
W-352	30-Dec-86	Drawdown	20.0	280	14	Good
W-352	7-Jul-87	Longterm	19.5	120	6.0	Excel
W-353	20-Nov-86	Drawdown	2.1	60	17	Good
W-354	30-Dec-86	Drawdown	17.6	2,000	220	Fair
W-354	30-Dec-86	Drawdown	18.0	2,400	260	Good
W-354	20-Apr-87	Longterm	17.8	310	34	Good
W-355	29-Dec-86	Drawdown	2.1	19	5.0	Fair
W-356	17-Mar-87	Drawdown	5.7	180	59	Good
W-356	16-Jul-96	Longterm	4.9	230	57	Poor

**Table B-1. Results of hydraulic tests<sup>a</sup>.**

Well	Date	Type of test <sup>b</sup>	Flow rate (Q) (gpm)	Transmissivity (T) (gpd/ft)	Hydraulic conductivity (K) <sup>c</sup> (gpd/sq ft)	Data quality <sup>d</sup>
W-357	18-Feb-87	Drawdown	15.0	1,300	110	Good
W-357	21-Jul-87	Longterm	9.2	210	18	Good
W-358	18-Mar-87	Drawdown	9.2	210	32	Excel
W-359	9-Mar-87	Longterm	19.0	2,800	290	Fair
W-359	20-Mar-87	Drawdown	18.6	1,100	110	Good
W-359	5-Jun-09	Drawdown	10.0	1,200	95	Fair
W-360	22-May-87	Drawdown	30.0	4,800	210	Excel
W-361	16-Mar-87	Drawdown	4.3	67	11	Good
W-361	12-Jan-85	Longterm	5.3	178	30	Good
W-362	23-Mar-87	Drawdown	16.4	470	49	Good
W-362	21-Sep-87	Longterm	13.6	370	39	Good
W-363	24-Jul-87	Slug	NA	20	3.0	Excel
W-364	8-Apr-87	Drawdown	8.6	51	10	Fair
W-364	1-Jun-87	Longterm	4.8	110	22	Good
W-365	14-May-87	Drawdown	10.0	36	15	Fair
W-366	11-May-87	Drawdown	19.0	780	92	Fair
W-368	11-May-87	Drawdown	2.9	81	8.5	Fair
W-368	31-Jul-01	Step	6.0	2,600	350	Fair
W-368	15-Apr-09	Step	3.8	410	51	Fair
W-369	25-Jun-87	Drawdown	7.0	580	96	Good
W-369	10-Nov-87	Longterm	5.5	89	18	Good
W-370	23-Jun-87	Drawdown	4.4	84	10	Fair
W-371	24-Jun-87	Drawdown	3.3	15	3.0	Good
W-372	23-Nov-87	Slug	NA	310	62	Excel
W-373	28-Jul-87	Drawdown	4.0	660	77	Fair
W-373	28-Jul-87	Drawdown	6.5	50	6.0	Poor
W-376	26-Jan-88	Drawdown	2.9	65	8.5	Fair
W-380	23-Oct-87	Drawdown	4.0	33	4.7	Excel
W-401	23-Oct-87	Drawdown	42.0	950	24	Excel
W-402	22-Oct-87	Drawdown	41.0	13,500	1,400	Good
W-403	3-Dec-87	Drawdown	9.7	370	26	Good
W-404	4-Feb-85	Drawdown	45.0	3,200	530	Good
W-405	16-Feb-85	Drawdown	47.2	546	14	Good
W-406	28-Jan-85	Drawdown	7.4	7,500	940	Fair
W-407	23-Feb-85	Drawdown	14.4	75	7.5	Fair
W-408	5-Apr-85	Drawdown	45.0	43,000	3,100	Good

**Table B-1. Results of hydraulic tests<sup>a</sup>.**

Well	Date	Type of test <sup>b</sup>	Flow rate (Q) (gpm)	Transmissivity (T) (gpd/ft)	Hydraulic conductivity (K) <sup>c</sup> (gpd/sq ft)	Data quality <sup>d</sup>
W-409	22-Mar-85	Drawdown	20.0	230	38	Good
W-410	28-Apr-85	Drawdown	35.0	6,800	570	Fair
W-411	5-May-85	Drawdown	14.0	50	83	Good
W-412	6-May-88	Drawdown	4.1	700	64	Fair
W-413	30-Aug-01	Drawdown	20.0	9,400	790	Good
W-413	15-Apr-09	Step	10.0	5,500	370	Good
W-414	27-Jul-85	Slug	NA	150	38	Good
W-415	31-Aug-85	Drawdown	10.0	3,100	78	Fair
W-416	11-Jul-85	Drawdown	50.0	2,600	330	Good
W-417	27Jun-88	Drawdown	5.3	340	57	Fair
W-420	16-Aug-85	Drawdown	3.5	710	100	Excel
W-421	12-Sep-85	Drawdown	4.8	320	27	Excel
W-422	19-Sep-85	Drawdown	8.6	230	42	Good
W-423	12-Oct-85	Drawdown	22.0	1,500	130	Good
W-424	17-Oct-85	Drawdown	4.5	130	19	Good
W-441	30-Oct-87	Drawdown	6.0	500	56	Good
W-441	13-Apr-88	Drawdown	13.0	2,200	240	Poor
W-441	19-Apr-88	Longterm	14.0	470	52	Good
W-447	26-Feb-88	Drawdown	7.1	124	850	Poor
W-448	24-Mar-85	Drawdown	24.5	4,200	600	Good
W-449	21-Mar-85	Drawdown	6.2	170	11	Good
W-450	14-Apr-88	Drawdown	3.3	38	650	Fair
W-451	27-Apr-88	Drawdown	2.1	80	16	Good
W-452	2-May-88	Drawdown	5.2	310	21	Excel
W-453	3-May-88	Drawdown	5.8	67	7.4	Fair
W-455	22-Jun-88	Drawdown	5.8	160	13	Good
W-456	14-Jul-85	Drawdown	4.5	260	33	Fair
W-457	29-Jul-85	Drawdown	20.5	450	24	Excel
W-458	2-Aug-85	Drawdown	0.8	24	150	Fair
W-460	1-Sep-85	Drawdown	17.0	1,900	380	Fair
W-461	7-Sep-85	Slug	NA	690	140	Good
W-462	27-Sep-85	Drawdown	19.0	360	60	Good
W-463	11-Oct-85	Drawdown	24.0	1,600	200	Good
W-464	8-Nov-88	Drawdown	9.0	370	53	Good
W-481	2-Dec-87	Drawdown	1.1	8	1.7	Good
W-486	23-Mar-85	Drawdown	6.0	230	30	Good



**Table B-1. Results of hydraulic tests<sup>a</sup>.**

Well	Date	Type of test <sup>b</sup>	Flow rate (Q) (gpm)	Transmissivity (T) (gpd/ft)	Hydraulic conductivity (K) <sup>c</sup> (gpd/sq ft)	Data quality <sup>d</sup>
W-487	14-Apr-88	Drawdown	2.2	45	15	Good
W-501	21-Oct-85	Drawdown	9.7	170	21	Good
W-502	14-Nov-85	Slug	NA	12	30	Good
W-503	11-Nov-88	Drawdown	1.3	15	3.0	Fair
W-504	8-Dec-85	Drawdown	10.0	590	84	Good
W-505	21-Mar-89	Drawdown	34.2	653	76	Good
W-506	10-Feb-89	Drawdown	31.0	7,423	460	Good
W-507	6-Feb-89	Drawdown	39.0	2,900	290	Good
W-508	29-Mar-89	Drawdown	30.0	47,000	2,600	Good
W-509	11-May-89	Drawdown	0.9	10	2.0	Fair
W-510	11-May-89	Slug	NA	220	110	Good
W-511	11-May-89	Drawdown	1.7	63	11	Fair
W-512	27-Apr-89	Drawdown	2.9	85	9.4	Good
W-513	9-May-89	Drawdown	0.6	33	3.0	Fair
W-514	26-May-89	Drawdown	1.4	84	530	Fair
W-515	6-Jun-89	Drawdown	2.8	37	4.2	Fair
W-516	19-Jun-89	Drawdown	19.5	1,428	286	Good
W-517	27-Jun-89	Drawdown	7.3	370	53	Good
W-518	10-Aug-89	Drawdown	6.2	1,421	178	Good
W-519	31-Aug-89	Drawdown	31.5	5,700	475	Excel
W-520	24-Jan-90	Drawdown	22.8	3,300	560	Excel
W-521	1-Feb-90	Drawdown	0.6	44	4.9	Fair
W-522	5-Feb-90	Drawdown	20.0	3,700	620	Fair
W-551	8-Nov-85	Drawdown	37.0	350	88	Good
W-552	12-Dec-88	Drawdown	38.0	4,700	390	Good
W-553	17-Nov-85	Drawdown	2.2	55	7.9	Fair
W-554	10-Jan-89	Drawdown	21.5	1,800	150	Good
W-555	28-Dec-88	Drawdown	14.0	460	23	Fair
W-556	25-Jan-89	Drawdown	17.0	850	170	Fair
W-557	23-Jan-89	Drawdown	1.2	570	36	Poor
W-558	23-Mar-89	Drawdown	24.7	5,200	650	Good
W-560	8-Mar-89	Drawdown	1.7	30	7.6	Fair
W-561	13-Mar-89	Drawdown	1.1	12	2.1	Fair
W-562	28-Mar-89	Drawdown	1.0	16	2.3	Fair
W-563	31-Mar-89	Drawdown	1.1	14	2.3	Fair
W-564	26-Apr-89	Drawdown	1.6	44	5.0	Poor

**Table B-1. Results of hydraulic tests<sup>a</sup>.**

Well	Date	Type of test <sup>b</sup>	Flow rate (Q) (gpm)	Transmissivity (T) (gpd/ft)	Hydraulic conductivity (K) <sup>c</sup> (gpd/sq ft)	Data quality <sup>d</sup>
W-565	18-Apr-89	Drawdown	15.6	1,600	260	Good
W-566	2-May-89	Drawdown	17.0	780	86	Good
W-566	31-Aug-93	Longterm	22.5	2,580	520	Fair
W-566	11-Aug-09	Step	8.2	860	86	Good
W-567	4-May-89	Drawdown	10.4	2,600	320	Excel
W-568	20-Jun-89	Drawdown	18.3	620	160	Fair
W-569	24-May-89	Drawdown	2.8	100	15	Fair
W-570	8-Jun-89	Drawdown	1.1	7	1.1	Fair
W-571	17-Jul-89	Drawdown	17.7	1,000	200	Excel
W-592	23-Jan-89	Drawdown	2.2	2,200	280	Poor
W-593	22-Feb-89	Drawdown	2.2	57	11.4	Good
W-594	16-Mar-89	Slug	NA	380	54	Excel
W-601	8-Feb-90	Drawdown	22.5	6,900	770	Excel
W-602	29-Jan-90	Drawdown	24.0	5,300	620	Good
W-603	7-Feb-90	Drawdown	6.1	100	20	Fair
W-604	20-Feb-90	Slug	NA	380	63	Good
W-605	28-Feb-90	Drawdown	4.8	50	12	Good
W-606	21-Feb-90	Slug	NA	120	20	Fair
W-607	22-Feb-90	Drawdown	1.4	800	100	Good
W-608	28-Feb-90	Drawdown	1.2	230	30	Fair
W-609	9-Mar-90	Drawdown	6.7	470	70	Good
W-610	28-Mar-90	Drawdown	5.8	5,500	380	Good
W-611	16-Apr-90	Drawdown	3.5	1,000	110	Fair
W-612	24-May-90	Drawdown	13.5	550	55	Good
W-612	5-Apr-94	Longterm	14	230	40	Good
W-613	23-May-90	Drawdown	4.8	2,550	360	Good
W-614	7-Jun-90	Drawdown	6.7	1,650	130	Good
W-615	21-Jun-90	Drawdown	1.3	130	19	Fair
W-616	27-Jun-90	Drawdown	2.0	390	40	Fair
W-617	12-Jul-90	Drawdown	2.8	53	6.8	Good
W-618	1-Aug-90	Drawdown	1.9	24	4.8	Fair
W-619	30-Aug-90	Drawdown	11.8	190	11	Good
W-620	1-Oct-90	Drawdown	5.8	6,500	650	Good
W-621	4-Oct-90	Drawdown	3.8	310	39	Good
W-622	12-Oct-90	Slug	NA	130	16	Fair
W-651	16-Mar-90	Slug	NA	530	180	Fair

**Table B-1. Results of hydraulic tests<sup>a</sup>.**

Well	Date	Type of test <sup>b</sup>	Flow rate (Q) (gpm)	Transmissivity (T) (gpd/ft)	Hydraulic conductivity (K) <sup>c</sup> (gpd/sq ft)	Data quality <sup>d</sup>
W-652	22-Mar-90	Drawdown	1.0	11	3.8	Good
W-653	11-Apr-90	Drawdown	0.3	2	2.0	Fair
W-653	16-Mar-05	Drawdown	0.45	1.0	1.0	Good
W-654	25-Apr-90	Drawdown	21.7	390	25	Fair
W-655	12-May-90	Drawdown	12.2	1,000	220	Good
W-701	23-Oct-90	Drawdown	14.5	6,800	650	Good
W-701	3-Oct-92	Step	16.5	5,200	430	Good
W-701	1-Apr-93	Drawdown	24.0	3,700	370	Good
W-702	29-Nov-90	Drawdown	2.5	150	30	Good
W-702	25-Feb-93	Step	4.6	36	7	Poor
W-703	19-Dec-90	Drawdown	7.0	230	9.1	Good
W-704	4-Mar-91	Drawdown	19.0	1,800	140	Fair
W-705	20-Feb-91	Drawdown	0.8	40	6.1	Fair
W-706	29-Jan-91	Drawdown	0.2	8	1	Fair
W-712	25-Feb-92	Drawdown	7.8	750	48	Good
W-712	18-Mar-93	Longterm	15.1	1,440	93	Good
W-714	6-Dec-91	Drawdown	2.9	140	6.7	Good
W-902	25-Mar-93	Drawdown	0.6	6	2	Fair
W-906	20-Jun-09	Step	8.6	290	4.0	Good
W-909	18-Oct-95	Drawdown	2.7	150	5.1	Good
W-911	2-Feb-96	Drawdown	1.4	53	2.1	Good
W-912	10-Nov-95	Drawdown	4.1	65	11	Poor
W-913	16-Aug-95	Drawdown	23.5	730	36	Good
W-1001	13-Aug-95	Drawdown	1.3	170	25	Fair
W-1002	19-Jun-97	Drawdown	16.8	680	49	Good
W-1003	26-Jun-97	Drawdown	1.2	5.1	0.7	Poor
W-1005	16-Jun-97	Drawdown	17	110,000	91,000	Poor
W-1006	17-Jun-97	Drawdown	17.4	180	23	Fair
W-1007	23-Sep-95	Drawdown	1.6	13	1.3	Fair
W-1007	4-May-99	Drawdown	6.6	4,300	540	Fair
W-1008	17-Jan-97	Drawdown	7.3	110	13	Good
W-1010	10-Jul-95	Drawdown	20.3	1,650	140	Fair
W-1011	11-Jul-95	Drawdown	3.8	240	17	Good
W-1012	13-Jul-95	Drawdown	3.3	35	2.2	Fair
W-1013	13-Jul-95	Drawdown	2.7	2,000	250	Poor
W-1014	28-Aug-96	Drawdown	31.1	7,700	320	Good

**Table B-1. Results of hydraulic tests<sup>a</sup>.**

Well	Date	Type of test <sup>b</sup>	Flow rate (Q) (gpm)	Transmissivity (T) (gpd/ft)	Hydraulic conductivity (K) <sup>c</sup> (gpd/sq ft)	Data quality <sup>d</sup>
W-1101	22-Nov-95	Drawdown	0.8	9.9	3.3	Good
W-1102	29-Jan-96	Drawdown	14.7	81	4.5	Fair
W-1103	29-Nov-95	Drawdown	3	19	1.6	Fair
W-1105	17-Jul-95	Drawdown	2.4	320	26	Fair
W-1106	24-Jul-96	Drawdown	7.1	5,200	580	Good
W-1107	9-Apr-97	Drawdown	6.7	3,500	250	Poor
W-1107	4-May-99	Drawdown	6.6	4,300	310	Fair
W-1108	3-Nov-95	Drawdown	12.3	950	68	Good
W-1108	25-Jun-96	Longterm	11.6	1,000	70	Poor
W-1108	1-Nov-05	Drawdown	7.1	800	57	Fair
W-1108	26-Jun-09	Step	2.9	1,300	89	Fair
W-1109	26-Jun-95	Drawdown	8.7	460	33	Fair
W-1109	4-Jun-96	Longterm	6.8	760	40	Poor
W-1109	11-Aug-09	Step	1.5	650	72	Good
W-1110	22-Jan-96	Drawdown	6.3	690	29	Fair
W-1111	20-Oct-95	Drawdown	15.8	2,100	95	Good
W-1111	9-Dec-96	Longterm	11.2	160	7.9	Poor
W-1112	24-May-96	Drawdown	6.4	94	10	Fair
W-1113	26-Aug-96	Drawdown	1	5.5	0.6	Good
W-1114	27-Oct-95	Longterm	15.1	270	12	Fair
W-1116	23-Feb-96	Drawdown	6.6	290	11	Fair
W-1117	23-Aug-96	Drawdown	0.7	3.4	0.34	Fair
W-1118	18-Jan-96	Drawdown	5.6	350	35	Good
W-1201	1-Nov-96	Drawdown	1	8.3	0.92	Poor
W-1203	2-May-96	Drawdown	18.8	900	90	Good
W-1204	22-Feb-96	Drawdown	1.3	17	2.2	Poor
W-1205	27-Nov-96	Slug	NA	330	33	Fair
W-1206	20-Jun-09	Step	18	1,900	160	Fair
W-1207	27-Nov-96	Slug	NA	900	45	Poor
W-1208	20-Jun-09	Step	23	784	28	Fair
W-1209	17-May-96	Drawdown	0.98	11	0.69	Good
W-1210	30-May-96	Drawdown	3.8	7.3	0.73	Fair
W-1211	26-Jul-96	Drawdown	28.6	5,000	330	Good
W-1212	14-May-96	Drawdown	1.9	35	2.5	Good
W-1212	10-Sep-96	Longterm	1.3	85	3.6	Poor
W-1213	22-Jul-96	Drawdown	11.6	500	42	Fair

**Table B-1. Results of hydraulic tests<sup>a</sup>.**

Well	Date	Type of test <sup>b</sup>	Flow rate (Q) (gpm)	Transmissivity (T) (gpd/ft)	Hydraulic conductivity (K) <sup>c</sup> (gpd/sq ft)	Data quality <sup>d</sup>
W-1213	30-Jul-96	Longterm	9.6	440	37	Poor
W-1213	9-Feb-09	Step	3.3	4,400	360	Fair
W-1214	28-Apr-97	Drawdown	2.2	110	5.4	Fair
W-1215	15-Aug-96	Drawdown	11.6	610	61	Fair
W-1215	8-Oct-96	Longterm	9.8	3,000	300	Poor
W-1216	14-Aug-96	Drawdown	11.4	210	6.9	Good
W-1216	15-Oct-96	Longterm	11.1	160	5.4	Poor
W-1218	11-Nov-96	Drawdown	5.8	83	4.6	Fair
W-1218	8-Jul-97	Longterm	4.8	210	12	Fair
W-1219	27-May-97	Drawdown	0.4	2.5	0.63	Poor
W-1220	13-Nov-96	Drawdown	20.3	2,600	120	Good
W-1220	15-Jul-97	Longterm	20.0	4,700	210	Fair
W-1221	27-Dec-96	Drawdown	3.1	29	2.9	Fair
W-1222	31-Oct-96	Drawdown	6.1	430	43	Good
W-1224	22-May-97	Drawdown	5.0	55	11	Good
W-1225	31-Mar-97	Drawdown	4.1	83	10	Good
W-1226	27-Feb-97	Drawdown	2.2	14	1.4	Excel
W-1227	11-Apr-97	Drawdown	15.1	380	48	Fair
W-1254	19-Nov-96	Longterm	18.9	1,130	110	Fair
W-1301	10-Mar-97	Longterm	4.7	120	15	Fair
W-1303	18-Mar-97	Longterm	7.8	490	21	Fair
W-1304	2-Jul-97	Drawdown	0.7	2.6	0.52	Poor
W-1306	30-Apr-97	Drawdown	2.8	24	1.2	Good
W-1306	18-Jun-97	Longterm	1.6	54	2.7	Poor
W-1307	31-Jul-97	Drawdown	11.6	1,100	110	Good
W-1308	14-Aug-97	Drawdown	6.5	150	5.1	Good
W-1308	7-Oct-97	Longterm	4.0	530	18	Fair
W-1309	15-Oct-97	Drawdown	9.1	90	8.9	Fair
W-1310	10-Mar-97	Drawdown	27.9	1,060	53	Good
W-1310	17-Nov-08	Drawdown	5.1	1,200	62	Poor
W-1311	29-Oct-97	Drawdown	12.2	290	15	Good
W-1401	11-Nov-97	Drawdown	7.0	100	6.8	Excel
W-1402	12-Dec-97	Drawdown	2.6	100	10.2	Fair
W-1403	21-Jul-98	Drawdown	5.4	95	13	Good
W-1404	21-Apr-98	Drawdown	6.5	210	84	Good
W-1405	23-Apr-98	Drawdown	6.4	1,300	360	Fair

**Table B-1. Results of hydraulic tests<sup>a</sup>.**

Well	Date	Type of test <sup>b</sup>	Flow rate (Q) (gpm)	Transmissivity (T) (gpd/ft)	Hydraulic conductivity (K) <sup>c</sup> (gpd/sq ft)	Data quality <sup>d</sup>
W-1406	17-Apr-98	Drawdown	11.1	3,600	360	Good
W-1407	3-Apr-98	Drawdown	1.1	8.7	1.0	Excellent
W-1408	15-Apr-98	Drawdown	2.7	85	28	Fair
W-1410	29-Jun-98	Drawdown	11.5	3,000	500	Poor
W-1410	8-Sep-99	Step	6.5	3,800	650	Poor
W-1411	15-May-98	Drawdown	12.3	14,700	1,300	Poor
W-1412	29-May-98	Slug	NA	2	0.67	Fair
W-1413	8-Jun-98	Drawdown	0.63	8.7	3.5	Fair
W-1415	11-Jun-98	Drawdown	0.87	18	1.2	Fair
W-1416	28-Jul-98	Drawdown	12.3	1,300	180	Good
W-1417	1-Jul-98	Drawdown	15.1	130	11	Good
W-1417	16-Jul-98	Step	5.9	150	13	Fair
W-1418	25-Sep-98	Drawdown	10.7	78	6.5	Excellent
W-1418	16-Dec-98	Step	10.5	490	41	Fair
W-1419	15-Jul-98	Step	6.1	47	3	Poor
W-1420	12-Aug-98	Drawdown	13.1	3,000	220	Poor
W-1421	14-Jul-98	Step	1.82	14	1.8	Poor
W-1421	17-Jul-98	Step	3.8	22	2.8	Poor
W-1422	18-Sep-98	Drawdown	12.0	170	33	Excellent
W-1422	18-Dec-98	Step	11.7	160	32	Good
W-1423	12-Nov-98	Drawdown	24.6	540	39	Fair
W-1424	1-Oct-98	Drawdown	6	48	6.9	Excellent
W-1425	1-Oct-98	Drawdown	1.4	15	2.4	Fair
W-1426	13-Nov-98	Drawdown	6.5	840	56	Good
W-1427	11-Jan-99	Drawdown	7.9	2,100	300	Good
W-1428	13-Jan-99	Drawdown	8.1	8,200	550	Good
W-1501	20-Nov-98	Drawdown	7.2	68	11	Good
W-1502	17-May-99	Drawdown	1.5	360	60	Good
W-1503	12-Feb-99	Drawdown	17.6	1,700	180	Good
W-1503	21-Apr-09	Step	14	1,000	100	Fair
W-1504	18-Feb-99	Drawdown	15.4	600	60	Fair
W-1504	21-Apr-09	Step	3.2	370	18	Good
W-1505	29-Apr-99	Drawdown	11.2	280	35	Fair
W-1506	19-Apr-99	Drawdown	3.1	50	5.4	Good
W-1507	27-Apr-99	Drawdown	0.65	15	1.9	Fair
W-1508	28-Jun-01	Slug	NA	160	16	Good

**Table B-1. Results of hydraulic tests<sup>a</sup>.**

Well	Date	Type of test <sup>b</sup>	Flow rate (Q) (gpm)	Transmissivity (T) (gpd/ft)	Hydraulic conductivity (K) <sup>c</sup> (gpd/sq ft)	Data quality <sup>d</sup>
W-1509	9-Apr-99	Drawdown	7.2	7,000	700	Good
W-1510	14-Apr-99	Drawdown	6.6	280	20	Fair
W-1510	21-Apr-09	Step	4.5	3,200	160	Fair
W-1512	21-Jun-01	Slug	NA	230	23	Good
W-1514	23-Jun-99	Longterm	5.8	440	90	Good
W-1515	18-Jan-00	Drawdown	1.5	26	1.5	Poor
W-1515	2-Feb-00	Longterm	1.1	75	4.1	Fair
W-1518	22-Mar-00	Step	6.0	440	19	Good
W-1520	21-Mar-00	Longterm	4.0	165	20	Poor
W-1522	20-Mar-00	Step	10.5	3,500	235	Good
W-1550	28-Dec-99	Drawdown	10.0	330	35	Fair
W-1601	25-Feb-00	Drawdown	3.0	35	3.6	Good
W-1602	3-Mar-00	Drawdown	8.3	3,100	310	Fair
W-1604	2-Apr-01	Drawdown	4.0	1,600	220	Fair
W-1609	14-Dec-05	Injection	0.30	1.90	0.10	Fair
W-1610	14-Jul-00	Injection	2.0	17	0.8	Good
W-1610	17-Jul-00	Injection	3.0	17	0.8	Excel
W-1610	7-Dec-05	Injection	1.5	17	0.80	Fair
W-1614	25-Aug-00	Drawdown	1.9	75	8.3	Good
W-1654	20-Apr-00	Drawdown	0.5	12	2.0	Good
W-1655	21-Apr-00	Drawdown	1.5	27	4.9	Good
W-1701	23-Jul-01	Drawdown	9.0	160	40	Good
W-1701	26-Sep-01	Longterm	15.0	60	15	Fair
W-1703	25-Oct-01	Drawdown	12.0	16,000	2,300	Fair
W-1801	3-May-02	Drawdown	10.0	6,600	660	Fair
W-1801	18-Jun-09	Step	7	1,100	110	Good
W-1802	30-Sep-02	Drawdown	1.3	11	1.1	Fair
W-1805	22-Jan-03	Drawdown	11.1	13,000	800	Fair
W-1806	15-Apr-03	Drawdown	3.1	450	77	Good
W-1807	24-Aug-09	Step	3	3,200	320	Good
W-1902	19-Mar-03	Step	11.0	1,100	29	Good
W-2012	8-Jul-10	Drawdown	NA	83.0	27.7	Fair
W-2201	9-Feb-09	Step	3.0	12,000	680	Fair
W-2202	2-Mar-06	Drawdown	0.95	65	6.5	Poor
W-2203	23-Feb-06	Drawdown	1.04	15	1.4	Fair
W-2501	5-May-10	Drawdown	35.00	240	12	Good

**Table B-1. Results of hydraulic tests<sup>a</sup>.**

Well	Date	Type of test <sup>b</sup>	Flow rate (Q) (gpm)	Transmissivity (T) (gpd/ft)	Hydraulic conductivity (K) <sup>c</sup> (gpd/sq ft)	Data quality <sup>d</sup>
W-2502	23-Apr-10	Drawdown	24	51	2.1	Good
W-2601	15-May-10	Drawdown	34	760	51	Fair
W-2602	2-Jun-10	Drawdown	5	38	7.6	Poor
W-2603	5-May-10	Drawdown	4.8	68.8	14.0	Good
W-2611	22-Oct-10	Drawdown	2.0	125	10.2	Good
W-2612	19-Oct-10	Slug	NA	3.9	0.13	Good
W-2801	18-Nov-11	Drawdown	3.1	339	33.9	Good
W-2801	22-Nov-11	Step	1.0	256	25.6	Good
SIP-ETC-201	1-Apr-04	Drawdown	1.0	200	10	Fair
SIP-ETS-201	13-Mar-96	Drawdown	0.0	430	89	Fair
SIP-ETS-204	13-Mar-96	Drawdown	0.0	150	15	Poor
SIP-ETS-207	26-Oct-93	Drawdown	0.58	710	68	Fair
SIP-ETS-207	10-Nov-93	Drawdown	2.7	440	51	Fair
SIP-ETS-207	13-Mar-96	Slug	0.0	1,800	200	Poor
SIP-ETS-601	15-Jun-10	Slug	NA	5.3	0.82	Fair
SIP-ETS-601	16-Jun-10	Slug	NA	2.4	0.36	Fair
SIP-ETS-601	17-Jun-10	Slug	NA	3.0	0.46	Fair
TW-11	24-Jan-85	Drawdown	0.3	200	20	Good
TW-11A	24-Jan-85	Drawdown	10.0	3,100	110	Fair
GSW-01	11-Dec-85	Slug	NA	72	0.2	Fair
GSW-01A	14-Jul-86	Drawdown	13.4	12,000	790	Good
GSW-02	17-Dec-85	Slug	NA	240	10	Good
GSW-03	23-Dec-85	Slug	NA	510	41	Good
GSW-04	19-Dec-85	Slug	NA	17	0.9	Good
GSW-05	12-Feb-86	Slug	NA	99	9	Excel
GSW-06	23-Jun-86	Drawdown	25.0	4,800	310	Good
GSW-06	16-Jun-87	Longterm	20.0	5,500	350	Good
GSW-07	3-Apr-86	Drawdown	4.3	230	23	Excel
GSW-08	19-Nov-86	Drawdown	2.0	230	38	Good
GSW-09	28-May-86	Drawdown	1.9	500	63	Poor
GSW-10	22-May-86	Drawdown	14.3	21,000	2,000	Good
GSW-11	2-Jun-86	Drawdown	4.7	390	45	Excel
GSW-12	7-Jun-86	Drawdown	0.8	51	11	Fair
GSW-13	4-Aug-86	Slug	NA	110	13	Excel
GSW-13	8-Aug-86	Slug	NA	62	7	Good
GSW-15	23-Feb-88	Drawdown	25.8	1,500	190	Good



**Table B-1. Results of hydraulic tests<sup>a</sup>.**

Well	Date	Type of test <sup>b</sup>	Flow rate (Q) (gpm)	Transmissivity (T) (gpd/ft)	Hydraulic conductivity (K) <sup>c</sup> (gpd/sq ft)	Data quality <sup>d</sup>
GSW-208	8-May-86	Drawdown	1.9	440	80	Good
GSW-209	8-May-86	Drawdown	6.1	1,200	120	Good
GSW-215	4-Jun-86	Drawdown	1.9	220	40	Poor
GSW-216	16-Jan-92	Drawdown	10.5	3,500	440	Fair
GSW-266	20-Jun-86	Drawdown	2.1	470	72	Good
GSW-266	18-Nov-86	Drawdown	3.0	450	64	Good
GSW-266	18-Nov-86	Drawdown	4.7	410	59	Good
GSW-367	11-May-87	Drawdown	6.9	200	29	Fair
GSW-403-6	8-Dec-85	Slug	NA	4	0.2	Good
GSW-442	23-Nov-87	Drawdown	1.2	32	4.6	Good
GSW-443	30-Nov-87	Drawdown	10.3	260	8.7	Good
GSW-444	28-Jan-88	Slug	NA	9	0.86	Good
GSW-445	26-Jan-85	Drawdown	4.7	43	4.30	Fair
GEW-710	23-Sept-91	Step	36.0	4,800	220	Excel
GEW-816	15-Aug-92	Drawdown	39.0	12,000	1,100	Good
11H4	15-Jan-85	Drawdown	24.6	2,000	77	Good
11H4	19-Jan-85	Longterm	29.5	1,780	18	Good
11J4	10-Jun-88	Drawdown	17.0	1,000	15	Excel
11J4	14-Jun-85	Longterm	16.0	1,100	16	Good
13D1	9-Feb-85	Longterm	50.0	4,800	48	Excel

Notes and footnotes appear on the following page.

**Table B-1. Results of hydraulic tests<sup>a</sup>.****Notes:**

- gpd = Gallons per day.  
 gpm = Gallons per minute.  
 NA = Not applicable.  
 sq ft = Square feet.

- <sup>a</sup> The pumping test results were obtained by using the analytic techniques of Theis (1935), Cooper and Jacob (1946), Papadopoulos and Cooper (1967), Hantush and Jacob (1955), Hantush (1960), or Boulton (1963). The particular method used depends on the character of the data obtained. The slug test results were obtained using the method of Cooper et al. (1967) (See references below).
- <sup>b</sup> “Drawdown” denotes 1-hr pumping tests; “Longterm” denotes 24- to 48-hr pumping tests; “Slug” denotes monitoring and recovery after an instantaneous change in ground water elevations; “Step” denotes a step-drawdown test, flow rate given is the maximum or final step. “Injection” denotes the introduction of treated ground water under gravity into a well.
- <sup>c</sup> K is calculated by dividing T by the thickness of permeable sediments intercepted by the sand pack of the well. This thickness is the sum of all sediments with moderate to high estimated conductivities determined from the geologic and geophysical logs of the well.
- <sup>d</sup> Hydraulic test quality criteria:
- Excel:** High confidence that type curve match is unique. Data are smooth and flow rate well controlled.
- Good:** Some confidence that curve match is unique. Data are not too “noisy.” Well bore storage effects, if present, do not significantly interfere with the curve match. Boundary effects can be separated from properties of the pumped zone.
- Fair:** Low confidence that curve match is unique. Data are “noisy.” Multiple leakiness and other boundary effects tend to obscure the curve match.
- Poor:** Unique curve match cannot be obtained due to multiple boundaries, well bore storage, uneven flow rate, or equipment problems. Usually, the test is repeated.

## References

- Boulton, N. (1963), “Analysis of Data from Non-Equilibrium Pumping Tests Allowing for Delayed Yield from Storage,” *Proc. Inst. Civ. Eng.* 26, 469-482.
- Cooper, H., Jr., J.D. Bredehoeft, and I.S. Papadopoulos (1967), “Response of a Finite-Diameter Well to an Instantaneous Charge of Water,” *Water Resour. Res.* 3, 263-269.
- Cooper, H., and C.E. Jacob (1946), “A Generalized Graphical Method of Evaluating Formation Constants and Summarizing Well Field History,” *Am. Geophys. Union Trans.* 27, 526-534.
- Hantush, M. (1960), “Modification of the Theory of Leaky Aquifers,” *J. of Geophys. Res.* 65, 3173-3725.
- Hantush, M., and C.E. Jacob (1955), “Non-Steady Radial Flow in an Infinite Leaky Aquifer,” *Am. Geophys. Union Trans.* 36 (1), 95-100.
- Papadopoulos, I., and H.H. Cooper, Jr. (1967), “Drawdown in a Well of Large Diameter,” *Water Resour. Res.* 3, 241-244.
- Theis, C. (1935), “The Relation Between the Lowering of the Piezometric Surface and the Rate and Duration of Discharge of a Well Using Ground-Water Storage,” *Am. Geophys. Union Trans.* 16, 519-524.

**Appendix C**  
**Ground Water Sampling Monitoring Algorithm**

---

## Appendix C

### Ground Water Sampling Monitoring Algorithm

#### C-1. Introduction

LLNL uses a statistically based methodology, referred to as the cost-effective sampling (CES) frequency algorithm, to estimate the lowest-frequency sampling schedule for ground water monitoring locations that meets regulatory and cleanup monitoring needs.

The CES algorithm first generates an initial, or “raw”, recommendation separately for each location using a computer program that evaluates patterns in the available data. The raw recommendation at each location may be for quarterly, semi-annual, annual, or biennial (every other year) sampling. Project personnel then review the raw recommendations and are permitted to increase, but not decrease, the sampling frequency based on other (non-statistical) considerations (McConachie, 1993). In some instances the computer program is unable to make a raw recommendation, in which case project personnel choose a sampling frequency.

CES is used quarterly to determine recommendations for the next quarter, e.g., it is run during the first quarter of each year to generate recommendations that will take effect during the second quarter. Thus the sampling frequency determinations are updated regularly as new data are obtained.

The algorithm is a dynamic tool that can be modified as remediation continues and technical advances occur.

#### C-2. Use of the CES Algorithm

The CES algorithm is applied separately to each location, where each concentration trend, variability, and magnitude statistics are calculated separately for each of thirteen key contaminants of concern (COCs): carbon tetrachloride, chloroform, 1,1-DCA, 1,2-DCA, 1,1-DCE, 1,2-DCE (total), Freon 113, PCE, 1,1,1-TCA, 1,1,2-TCA, TCE, Freon 11 (trichlorofluoromethane), and vinyl chloride. The statistics are then evaluated to produce a raw recommended sampling frequency for each COC. The raw CES recommendation for each location is the greatest sampling frequency among the individual COC recommendations at that location.

Two time periods are defined: “recent” and “long-term”. Recent data consist of the most recent 1.5 to 2.5 years and at least 2 data points. Long-term data consist of at least 4.5 to 6 years and at least 4 data points. The time periods are extended if necessary to obtain at least the minimum number of required data points.

##### C-2.1. Analyzing trend, variability, and magnitude

The basic CES principle is that the greater the rate of change, whether up or down, the greater the potential need for more frequent sampling. Where little change is observed, less frequent sampling is warranted. Similarly, the greater the variability in concentrations, the greater the potential need for more frequent sampling.

Trends are obtained by calculating a linear regression of concentration as a function of time. The slope of the regression line represents an average rate of concentration change per year. The magnitude of the concentration affects whether a given rate of change is environmentally significant. For example, a yearly change of 50 ppb is more significant for a well in which concentrations are around 100 ppb than for one in which concentrations are around 1,000 ppb. In a 100 ppb well, a 50 ppb/year rate of change would be considered large, whereas in a 1,000 ppb well it would be considered small. Therefore, trends are categorized as high, medium-high, medium-low, or low, depending on both the slope and their concentration range (as indicated by the median concentration), as shown in Table C-1.

**Table C-1. Trend categories as a function of regression slope and median concentration.**

Concentration range	Rate of change category (ppb)			
	Low	Medium-low	Medium-high	High
<100	<5	5-10	10-30	>30
<300	<15	15-30	40-90	>90
>300	<50	50-100	100-300	>300

Variability is evaluated by a variability index defined as the concentration range divided by the median concentration (an index of relative variability). For example, data with a range of 50 ppb at a median of 5,000 ppb are considerably less variable than data with a range of 50 ppb at a median of 100 ppb. “High” variability is defined as a variability index greater than 1, and “low” variability is defined as a variability index less than or equal to 1.

Finally, trend and variability are considered together to determine an initial sampling frequency recommendation, as shown in Table C-2.

**Table C-2. Trend and variability determine a sampling frequency.**

Trend category	Variability index	Sampling Frequency
High	Any	Quarterly
Medium-high	High (>1)	Quarterly
Medium-high	Low (<1)	Semi-annual
Medium-low	High (>1)	Semi-annual
Medium-low	Low (<1)	Annual
Low	Any	Annual

### C-2.2. Determining a CES raw recommendation

The CES recommendation for an individual COC at a single location is determined in four steps:

**Step 1** consists of applying the trend and variability evaluation of Section C-2.1 to recent data to obtain an initial sampling frequency of quarterly, semi-annual, or annual (this is the “Step 1 frequency”)

**Step 2** consists of applying the trend and variability evaluation of Section C-2.1 to long-term data and comparing with the results of Step 1.

- If the sampling frequency based on recent data (the Step 1 frequency) is semi-annual or annual, it is used for the CES raw recommendation.
- If the recent trend is greater than the overall trend (in absolute value), the Step 1 frequency is used for the CES raw recommendation.
- If recent and long-term trends are in the same category, the Step 1 frequency is used for the CES raw recommendation.

Otherwise, the recent and long-term trends are compared using the absolute value of the ratio of the recent slope to the long-term slope.

- If the ratio is  $\geq 0.25$  then the sampling frequency based on the long-term data is used for the CES raw recommendation.
- If the ratio is  $< 0.25$  and the median recent concentration is  $< 10$  ppb, the Step 1 sampling frequency is used.
- If the ratio is  $< 0.25$  but the median recent concentration is  $\geq 10$  ppb, then CES does not make a recommendation; project personnel review the data and make a determination.

**Step 3** consists of reducing the sampling frequency for the low-risk compounds chloroform, Freon 11, and Freon 113.

Not all compounds in the analytical target list are equally harmful. For example, an average rate of change of 25 ppb per year for TCE (5 ppb MCL) is more significant than the same trend for chloroform, Freon 11 or Freon 113 (100 ppb, 150 ppb, and 1,200 ppb MCL, respectively). If the maximum concentration in the recent data is less than half of the MCL then quarterly and semiannual sampling frequencies are reduced to semi-annual and annual respectively.

**Step 4** consists of reducing the sampling frequency to biennial if the following conditions are met.

- The result of Steps 1 through 3 must be an annual frequency recommendation.
- The average rates of change for both recent and long-term data sets must be in the annual category.

- There must be no indication of upward trend. The recent median concentration must be less than the long-term median concentration plus 2.5 ppb. (Small fluctuations of slopes within the low annual category are expected, but there should be no indication of a larger upward trend.)
- The median recent concentration must be low (less than 20 ppb).

After all four steps have been completed for every analyte at a location, the CES raw recommendation for the location is the greatest sampling frequency among the individual COC recommendations at that location. If the algorithm was unable to determine a sampling frequency (Step 2) for any of the COCs, the CES raw recommendation for the location as a whole is undetermined.

Finally, project personnel then review the raw recommendations and are permitted to increase, but not decrease, the sampling frequency based on other (non-statistical) considerations.

### **C-3. Applicability**

Some locations will have sampling frequencies driven by regulatory or remedial needs regardless of their concentration history. For example, wells located downgradient of the leading edge of a plume can be designated as “guard” wells and will remain on a quarterly sampling schedule regardless of their CES recommendation. Sampling frequencies for ground water extraction wells associated with treatment facilities always remain quarterly to calculate accurate mass removal estimates, and are not included in the CES algorithm. Each quarter, the list of wells evaluated by the CES algorithm is reviewed and adjusted based on such considerations.

### **C-4. Reference**

McConachie, W.A. (1993), LLNL Environmental Restoration Division: letter to M. Gill of U.S. Environmental Protection Agency, B. Cook of the Department of Toxic Substances Control, and S. Ritchie of the Regional Water Quality Control Board, describing the sampling schedule for the LLNL Livermore Site monitor wells, dated February 10, 1993.

**Appendix D**  
**2013 Ground Water Sampling Schedule**

---



**Table D-1. 2013 LLNL Livermore Site VOC ground water sampling schedule.**

Well number	2013		2014		Additional analytes (Q1-10)
	VOC sampling frequency	Next quarter sample date	VOC sampling frequency	Next quarter sample date	
W-001	E	3-14	O	4-15	
W-001A	E	1-14	A	1-14	
W-002	O	1-13	A	1-14	
W-002A	O	3-13	O	3-15	
W-004	A	2-13	O	2-15	
W-005	O	3-13	O	3-15	
W-005A	E	4-14	E	4-14	
W-007	O	1-13	O	1-15	
W-008	E	3-14	E	3-14	EFA
W-011	O	3-13	O	3-15	
W-012	A	1-13	A	1-14	
W-017	E	1-14	E	1-14	EFA
W-017A	O	1-13	O	1-15	
W-101	O	3-13	E	1-14	
W-102	O	1-13	O	1-15	
W-103	O	1-13	O	1-15	
W-104	Q	1-13	Q	1-14	
W-105	O	1-13	A	3-14	
W-106	O	1-13	O	1-15	
W-107	A	1-13	O	1-15	
W-108	O	3-13	O	3-15	
W-110	Q	1-13	Q	1-14	
W-111	O	1-13	A	1-14	
W-112	E	3-14	O	3-15	
W-113	E	3-14	E	3-14	
W-114	O	1-13	A	1-14	
W-115	E	2-14	O	2-15	
W-116	S	1-13	Q	1-14	
W-117	O	1-13	O	3-15	
W-118	E	2-14	O	2-15	
W-119	S	1-13	S	1-14	EFA
W-120	O	1-13	Q	1-14	
W-121	Q	1-13	Q	1-14	EFA
W-122	E	1-14	E	1-14	
W-123	E	1-14	E	1-14	
W-141	A	2-14	A	2-14	
W-142	O	1-13	E	1-14	
W-143	A	1-13	A	1-14	
W-146	E	3-14	O	2-15	
W-147	E	2-14	O	2-15	
W-148	E	1-14	E	1-14	
W-151	Q	1-13	Q	1-14	EFA
W-201	O	1-13	O	3-15	

**Table D-1. 2013 LLNL Livermore Site VOC ground water sampling schedule.**

Well number	2013		2014		Additional analytes (Q1-10)
	VOC sampling frequency	Next quarter sample date	VOC sampling frequency	Next quarter sample date	
W-202	O	1-13	O	1-15	EFA
W-203	E	2-14	E	2-14	
W-204	A	1-13	A	1-14	
W-205	A	1-13	A	2-14	
W-206	S	1-13	Q	1-14	
W-207	O	1-13	E	1-14	
W-210	O	3-13	A	1-14	
W-212	O	1-13	O	1-15	
W-213	E	3-14	E	3-14	
W-214	S	1-13	A	1-14	
W-218	O	1-13	E	1-14	
W-219	O	3-13	O	3-15	
W-220	A	2-13	A	2-14	
W-221	E	1-14	E	1-14	
W-222	A	4-13	A	1-14	
W-223	O	3-13	O	3-15	
W-224	E	2-14	E	2-14	
W-225	E	2-14	E	2-14	
W-226	O	1-13	O	1-15	
W-251	Q	1-13	Q	1-14	
W-252	O	1-13	O	1-15	
W-253	O	3-13	O	3-15	
W-255	O	1-13	O	1-15	
W-256	S	1-13	E	4-14	
W-257	S	1-13	S	1-14	
W-258	Q	1-13	A	2-14	
W-259	Q	1-13	Q	1-14	
W-260	A	4-13	A	4-14	
W-261	O	2-13	O	2-15	
W-263	Q	1-13	Q	1-14	
W-264	Q	1-13	O	2-15	
W-265	O	3-13	O	3-15	
W-267	E	4-14	O	2-15	
W-268	S	1-13	A	3-14	
W-269	E	4-14	E	4-14	
W-270	O	1-13	O	1-15	
W-271	E	1-14	A	2-14	
W-272	A	3-13	A	3-14	
W-273	E	1-14	E	1-14	
W-274	Q	1-13	S	1-14	
W-275	O	4-13	E	4-14	
W-276	S	1-13	S	1-14	
W-277	O	1-13	A	1-14	

**Table D-1. 2013 LLNL Livermore Site VOC ground water sampling schedule.**

Well number	2013		2014		Additional analytes (Q1-10)
	VOC sampling frequency	Next quarter sample date	VOC sampling frequency	Next quarter sample date	
W-290	O	1-13	O	1-15	
W-291	O	1-13	O	1-15	
W-293	O	1-13	O	1-15	
W-294	O	1-13	O	1-15	
W-301	A	3-13	O	3-15	
W-302	E	3-14	O	4-15	
W-303	E	3-14	E	3-14	
W-304	A	3-13	Q	1-14	
W-306	E	2-14	E	2-14	
W-307	A	1-13	A	2-14	
W-308	E	2-14	O	2-15	
W-310	E	4-14	O	4-15	
W-311	A	1-13	A	1-14	
W-312	O	2-13	O	2-15	
W-313	A	1-13	O	1-15	
W-315	Q	1-13	Q	1-14	
W-316	A	2-13	O	2-15	
W-317	A	3-13	A	3-14	
W-319	A	3-13	O	3-15	
W-320	A	4-13	A	4-14	
W-321	E	1-14	E	1-14	
W-322	Q	1-13	Q	1-14	
W-323	Q	1-13	Q	1-14	
W-324	E	4-14	E	4-14	
W-325	E	4-14	A	1-14	
W-353	Q	1-13	A	1-14	
W-354	Q	1-13	Q	1-14	
W-355	Q	1-13	Q	1-14	
W-356	Q	1-13	S	1-14	
W-361	E	4-14	E	4-14	
W-362	E	2-14	E	2-14	
W-363	S	1-13	A	3-14	EFA
W-364	A	2-13	S	1-14	
W-365	A	3-13	O	3-15	
W-366	E	2-14	E	2-14	
W-369	A	1-13	A	1-14	
W-370	O	2-13	O	2-15	
W-371	E	1-14	E	1-14	
W-372	O	1-13	O	1-15	
W-373	A	4-13	A	4-14	EFA
W-375	E	1-14	E	1-14	
W-376	O	2-13	O	2-15	
W-377	O	4-13	O	4-15	

**Table D-1. 2013 LLNL Livermore Site VOC ground water sampling schedule.**

Well number	2013		2014		Additional analytes (Q1-10)
	VOC sampling frequency	Next quarter sample date	VOC sampling frequency	Next quarter sample date	
W-378	O	1-13	A	1-14	
W-379	E	2-14	S	1-14	
W-380	O	2-13	O	2-15	
W-401	E	4-14	E	4-14	
W-402	O	2-13	O	2-15	
W-403	O	2-13	O	2-15	
W-405	Q	1-13	Q	1-14	
W-406	E	1-14	E	1-14	
W-407	Q	1-13	Q	1-14	
W-409	A	4-13	A	4-14	
W-410	Q	1-13	Q	1-14	
W-411	A	1-13	A	2-14	
W-412	A	3-13	O	3-15	
W-416	O	2-13	O	2-15	
W-417	O	4-13	O	4-15	
W-418	E	4-14	O	4-15	
W-419	E	4-14	O	4-15	
W-420	E	4-14	O	4-15	
W-421	Q	1-13	Q	1-14	
W-422	O	1-13	Q	1-14	
W-423	A	4-13	A	1-14	
W-424	S	2-13	S	1-14	
W-446	O	1-13	O	1-15	
W-447	E	2-14	O	2-15	
W-448	O	1-13	A	1-14	
W-449	E	1-14	E	1-14	
W-450	E	2-14	E	2-14	
W-451	O	1-13	O	1-15	
W-452	E	2-14	E	2-14	
W-453	E	4-14	E	4-14	
W-454	E	3-14	O	4-15	
W-455	O	2-13	O	2-15	
W-458	E	2-14	E	2-14	
W-459	O	4-13	O	4-15	
W-462	E	1-14	E	1-14	
W-463	O	1-13	O	1-15	
W-464	O	1-13	A	1-15	
W-481	Q	1-13	Q	1-14	
W-482	A	2-13	A	2-14	
W-483	E	4-14	O	4-15	
W-484	O	3-13	O	3-15	
W-485	O	1-13	O	1-15	
W-486	E	2-14	E	2-14	

**Table D-1. 2013 LLNL Livermore Site VOC ground water sampling schedule.**

Well number	2013		2014		Additional analytes (Q1-10)
	VOC sampling frequency	Next quarter sample date	VOC sampling frequency	Next quarter sample date	
W-487	E	2-14	O	2-15	
W-501	A	2-14	A	1-14	
W-502	O	1-13	O	1-15	
W-503	E	1-13	S	1-14	
W-504	E	1-14	E	1-14	
W-505	E	1-14	E	3-14	
W-506	E	3-14	O	4-15	
W-507	O	3-14	O	4-15	
W-509	E	4-13	S	1-14	
W-510	O	1-13	O	1-15	
W-511	O	2-13	E	1-14	
W-512	E	2-14	O	2-15	
W-513	O	1-13	O	1-15	
W-514	E	1-14	E	1-14	
W-515	Q	1-13	Q	1-14	
W-516	O	4-13	O	4-15	
W-517	Q	1-13	Q	1-14	
W-519	O	1-13	O	1-15	
W-520	E	1-14	E	1-14	
W-521	O	1-13	O	1-15	
W-551	E	3-14	O	2-15	
W-552	O	1-13	O	1-15	
W-553	O	2-13	O	2-15	
W-554	E	4-14	E	4-14	
W-555	O	4-13	O	4-15	
W-556	E	2-14	E	2-14	EFA
W-557	O	1-13	O	1-15	
W-558	Q	1-13	Q	1-14	
W-559	O	1-13	O	1-15	
W-560	O	1-13	O	1-15	
W-561	E	4-14	E	4-14	
W-562	O	1-13	O	1-15	
W-563	E	4-14	E	4-14	
W-564	E	2-14	E	2-14	
W-565	A	4-13	A	4-15	
W-567	O	3-13	O	3-15	
W-568	Q	1-13	A	2-14	
W-569	Q	1-13	O	3-15	
W-570	O	1-13	O	1-15	
W-571	E	2-14	O	2-15	EFA
W-592	E	1-14	E	1-14	
W-593	O	1-13	O	1-15	
W-594	E	1-14	O	1-15	

**Table D-1. 2013 LLNL Livermore Site VOC ground water sampling schedule.**

Well number	2013		2014		Additional analytes (Q1-10)
	VOC sampling frequency	Next quarter sample date	VOC sampling frequency	Next quarter sample date	
W-601	E	1-14	E	1-14	
W-602	E	1-14	E	1-14	
W-603	A	4-13	O	4-15	
W-604	O	1-13	A	1-14	
W-606	O	1-13	A	1-14	
W-607	E	3-14	O	3-15	
W-608	O	1-13	O	1-15	
W-609	E	1-14	E	1-14	
W-611	E	4-14	A	1-14	
W-612	E	4-14	O	2-15	
W-613	O	1-13	A	1-14	
W-615	E	4-14	A	1-14	
W-616	E	1-14	E	1-14	
W-617	E	4-14	A	1-14	
W-618	Q	1-13	Q	1-14	
W-619	O	3-13	O	3-15	
W-622	A	2-13	A	2-14	
W-651	Q	1-13	Q	1-14	
W-652	O	2-13	O	2-15	
W-654	O	1-13	Q	1-14	
W-702	E	2-14	O	2-15	
W-705	O	1-13	A	1-14	
W-706	E	2-14	O	2-15	
W-750	E	2-14	O	3-15	
W-901	O	1-13	O	1-15	
W-902	A	1-13	A	2-14	
W-905	O	4-13	O	4-15	
W-906	Q	1-13	Q	1-14	EFA
W-907-1	S	1-13	Q	1-14	
W-908	O	1-13	O	1-15	
W-909	Q	1-13	Q	1-14	
W-911	Q	1-13	A	3-14	
W-912	Q	1-13	Q	1-14	
W-913	Q	1-13	Q	1-14	
W-1002	O	1-13	O	1-15	
W-1003	O	4-13	O	4-15	
W-1008	O	1-13	O	1-15	
W-1010	E	1-14	E	1-14	
W-1011	E	2-14	E	2-14	
W-1012	O	1-13	A	1-14	EFA
W-1013	O	1-13	A	1-14	
W-1014	E	4-14	O	3-15	
W-1101	E	1-14	O	2-15	

**Table D-1. 2013 LLNL Livermore Site VOC ground water sampling schedule.**

Well number	2013		2014		Additional analytes (Q1-10)
	VOC sampling frequency	Next quarter sample date	VOC sampling frequency	Next quarter sample date	
W-1105	O	3-13	O	3-15	
W-1106	S	1-13	A	1-15	
W-1107	S	1-13	A	1-14	
W-1110	A	1-13	A	1-14	
W-1112	E	3-14	O	3-15	
W-1113	O	1-13	A	1-14	
W-1115	O	1-13	O	1-15	
W-1117	S	1-13	A	1-14	
W-1118	E	1-14	A	2-14	
W-1201	Q	1-13	Q	1-14	
W-1202	S	1-13	S	1-14	
W-1203	A	2-13	A	2-14	
W-1204	A	3-13	O	3-15	
W-1205	O	4-13	E	1-14	
W-1207	O	2-13	A	1-14	
W-1209	O	1-13	A	1-14	
W-1210	A	1-13	S	1-14	
W-1212	S	1-13	S	1-14	
W-1214	A	1-13	S	2-14	
W-1217	Q	1-13	S	1-14	
W-1219	A	1-13	A	1-14	
W-1222	Q	1-13	Q	1-14	
W-1223	S	1-13	A	1-14	
W-1224	E	1-14	O	2-15	
W-1225	Q	1-13	Q	1-14	
W-1226	E	4-14	S	2-14	
W-1227	E	2-14	O	2-15	
W-1250	Q	1-13	Q	1-14	
W-1251	Q	1-13	A	3-14	
W-1252	A	2-13	A	2-14	
W-1253	Q	1-13	Q	1-14	
W-1255	S	1-13	S	1-14	
W-1303	Q	1-13	Q	1-14	EFA
W-1304	Q	1-13	Q	1-14	
W-1306	Q	1-13	Q	1-14	EFA
W-1308	Q	1-13	Q	1-14	EFA
W-1311	A	1-13	A	1-14	
W-1401	S	1-13	S	1-14	
W-1402	A	3-13	A	3-14	
W-1404	A	3-13	Q	1-14	
W-1405	Q	1-13	Q	1-14	
W-1406	A	3-13	A	1-14	
W-1407	Q	1-13	Q	1-14	

**Table D-1. 2013 LLNL Livermore Site VOC ground water sampling schedule.**

Well number	2013		2014		Additional analytes (Q1-10)
	VOC sampling frequency	Next quarter sample date	VOC sampling frequency	Next quarter sample date	
W-1408	A	2-13	S	1-14	
W-1411	E	1-14	E	1-14	
W-1412	A	2-13	S	1-14	
W-1413	S	1-13	S	1-14	
W-1414	Q	1-13	Q	1-14	
W-1416	E	2-14	O	2-15	
W-1417	S	1-13	S	1-14	
W-1418	Q	1-13	A	1-14	
W-1419	E	3-14	E	3-14	
W-1420	A	1-13	Q	1-14	
W-1421	A	1-13	A	1-14	
W-1422	Q	1-13	Q	1-14	
W-1424	A	1-13	S	1-14	
W-1425	O	1-13	Q	1-14	
W-1426	E	4-14	A	1-14	
W-1427	A	1-13	A	3-14	
W-1428	E	3-14	O	3-15	
W-1501	E	2-14	O	2-15	
W-1502	Q	1-13	O	1-15	
W-1505	Q	1-13	A	3-14	
W-1506	E	2-14	A	2-14	
W-1507	O	1-13	Q	1-14	
W-1508	A	3-13	O	3-15	
W-1509	O	1-13	A	1-14	
W-1511	S	2-13	A	3-14	
W-1512	O	4-13	E	4-14	
W-1513	E	2-14	E	2-14	
W-1514	O	1-13	O	1-15	
W-1515	O	1-13	O	1-15	
W-1517	Q	1-13	A	3-14	
W-1519	O	1-13	S	1-14	
W-1553	S	1-13	Q	1-14	
W-1606	Q	1-13	Q	1-14	
W-1607	Q	1-13	A	3-14	
W-1613	O	1-13	O	1-15	
W-1614	E	4-14	A	1-14	
W-1701	E	1-14	O	2-15	
W-1703	O	1-13	O	1-15	
W-1704	A	2-13	O	2-15	
W-1705-1	Q	1-13	E	1-14	
W-1705-2	Q	1-13	Q	1-14	
W-1705-3	Q	1-13	Q	1-14	
W-1802	A	3-13	A	3-14	



**Table D-1. 2013 LLNL Livermore Site VOC ground water sampling schedule.**

Well number	2013		2014		Additional analytes (Q1-10)
	VOC sampling frequency	Next quarter sample date	VOC sampling frequency	Next quarter sample date	
W-1803-1 <sup>a</sup>	Q	1-13	Q	1-14	
W-1803-2 <sup>a</sup>	Q	1-13	S	1-14	
W-1804-1 <sup>a</sup>	Q	1-13	Q	1-14	
W-1804-2 <sup>a</sup>	Q	1-13	Q	1-14	
W-1805	E	4-14	O	4-15	
W-1901-1 <sup>a</sup>	E	3-14	A	1-14	
W-1901-2 <sup>a</sup>	A	3-13	A	3-14	
W-1905-1 <sup>a</sup>	Q	1-13	A	3-14	
W-1905-2 <sup>a</sup>	A	3-13	S	1-14	
W-2103	Q	1-13	Q	1-14	
W-2113	E	2-14	E	2-14	
W-2202	Q	1-13	Q	1-14	
W-2215A	Q	1-13	Q	1-14	
W-2215B	Q	1-13	Q	1-14	
W-2216B	Q	1-13	Q	1-14	
W-2304	Q	1-13	A	3-14	
W-2601	S	1-13	Q	1-14	
W-2602	Q	1-13	Q	1-14	
W-2603	A	1-13	A	1-14	
W-2604A	Q	1-13	A	2-14	
W-2604B	Q	1-13	Q	1-14	
W-2605A	Q	1-13	A	1-14	
W-2605B	E	4-14	E	4-14	
W-2606	Q	1-13	S	1-14	
W-2607	Q	1-13	S	1-14	
W-2611	Q	1-13	Q	1-14	
W-2612	Q	1-13	Q	1-14	
W-2616	Q	1-13	S	1-14	
W-2617	Q	1-13	Q	1-14	
W-2618	Q	1-13	A	1-14	
W-2619	Q	1-13	Q	1-14	
W-2620A	Q	1-13	A	1-14	
W-2621	Q	1-13	Q	1-14	
W-2622	Q	1-13	Q	1-14	
W-2623	Q	1-13	Q	1-14	
W-2801	Q	1-13	S	1-14	
TW-11	S	1-13	S	1-14	
TW-11A	O	1-13	O	1-15	
TW-21	E	1-14	E	1-14	
11C1	O	1-13	O	1-15	
14A11	O	4-13	E	1-14	
14A3	O	4-13	O	4-15	
14B1	O	3-13	O	3-15	EFA

**Table D-1. 2013 LLNL Livermore Site VOC ground water sampling schedule.**

Well number	2013		2014		Additional analytes (Q1-10)
	VOC sampling frequency	Next quarter sample date	VOC sampling frequency	Next quarter sample date	
14B4	O	4-13	E	1-14	
14C2	O	4-13	O	4-15	
18D1	E	3-14	E	4-14	
GSW-006	E	1-14	E	1-14	
GSW-007	O	1-13	O	1-15	
GSW-008	O	3-13	E	1-14	
GSW-009	Q	1-13	Q	1-14	
GSW-011	S	2-13	A	1-14	
GSW-013	O	1-13	O	1-15	
GSW-215	E	1-14	E	1-14	
GSW-216	O	2-13	O	2-15	
GSW-266	E	3-14	O	3-15	
GSW-326	O	3-13	O	3-15	
GSW-367	E	3-14	E	3-14	
GSW-442	E	1-14	E	1-14	
GSW-443	E	3-14	E	3-14	
GSW-444	O	1-13	O	1-15	

**Notes:**

All analyses are by EPA Method 601 for purgeable halocarbons.

E = Even years.

O = Odd years.

A = Annual.

S = Semiannual.

Q = Quarterly.

Q1 = First Quarter.

EFA = Environmental Functional Area. Analyses are for the environmental surveillance monitoring programs carried out at DOE sites to complement restoration activities.

<sup>a</sup> Wells completed with two discrete screened intervals that are hydraulically isolated from one another by a packer or annular seal and are sampled individually.

**Appendix E**

**The Remedial Evaluation (REVAL) Process**

---

## Appendix E

### The Remediation Evaluation (REVAL) Process

DOE/ERD developed the REVAL process (Table E-1) to systematically evaluate treatment facilities. REVAL ensures that each system operates in a safe and optimal manner to remove and treat contaminated soil vapor and ground water, and ultimately expedite cleanup of the subsurface. The process was designed to ensure that the following procedures and activities are implemented properly at each facility undergoing repairs and upgrades:

- Track maintenance and repair work required for each facility;
- Document existing facility, pipeline and extraction well conditions;
- Standardize equipment, instrumentation, and data acquisition systems;
- When necessary, upgrade and expand system components;
- Collect ground water analytical data from extraction and performance monitoring wells to assess potential rebound during a hiatus in operations;
- Collect information on the specific capacity of extraction wells; and
- Collect subsurface hydraulic and pneumatic interference information during extraction well field startup.

See Table E-1 on the following page.

**Table E-1. Summary of the Remedial Evaluation (REVAL) Process.**

<b>REVAL Process Step</b>	<b>Description of Activities</b>
<b>1 - Project Initiation</b>	The project is initiated with a document that identifies the project objectives and personnel and details individual roles and responsibilities. The document also refers to all applicable site safety and security procedures, standard operating procedures, and all relevant regulatory documentation.
<b>2 - Remedial System Review/Design</b>	The hydrogeology team reviews the effectiveness of the extraction well field and recommends adjustments. The engineering team performs a treatment facility assessment to identify necessary repairs, modifications, and upgrades to achieve optimal treatment facility performance. During this step, all facility design, operation, and maintenance documentation is reviewed and updated as necessary. If applicable, well field expansion may be incorporated into the design during this step.
<b>3 - Facility Repairs, Modifications, and Construction</b>	The engineering team performs the necessary repairs and modifications to the facility and documents “as-built” drawings. Repairs and modifications increase data accuracy and reliability, improve treatment facility and extraction well field operations, and standardization of equipment, instrumentation, and control systems.
<b>4 - Initial Well Field Sampling</b>	If applicable, the hydrogeology team identifies the extraction and monitoring wells that require sampling. Field personnel sample these wells prior to the startup of the facility. The analytical results are used to evaluate potential rebound in contaminant concentrations while the facility was shutdown.
<b>5 - Facility Testing and Verification</b>	The engineering team performs testing and verification of the treatment facility components. The facility is then operated on a day-only (test) basis until all facility systems are verified. Once all applicable operational functions and interlocks are verified, the facility can once again run on a 24-hour basis.
<b>6 - Extraction Well Field Startup</b>	The hydrogeology team prepares an extraction well field startup plan using data gathered during the verification and validation step. The startup plan may include specific capacity testing of each well or a phased startup of the entire extraction well field to determine hydraulic or pneumatic interference and achieve stable operations of the extraction well field and treatment facility. Analysis of the test data provides a foundation for evaluating long-term well performance and improving/optimizing extraction well field performance.

## **Appendix F**

# **Rule-based algorithms for generating ground water elevation and isoconcentration contour maps**

---

## Appendix F

### **Rule-based algorithms for generating ground water elevation and isoconcentration contour maps**

In 1997, DOE/ERD developed a process to assist hydrogeologists in developing a consistent set of ground water elevation and isoconcentration maps that cover the entire Livermore Site project history. The process is called the Optimized Environmental Restoration Analysis (OPERA) and consists of a set of rule-based algorithms that utilize all site data and knowledge into an automated system for creating representative maps over the project history. It was developed primarily to provide hydrogeologists a means to focus on data analysis rather than data compilation. In addition to being a process to generate representative maps in a short period of time, the process also provides consistent interpolations over time and provides a platform for improved quality assurance and quality control. The process and resulting maps also provided a feedback loop where the database and site conceptual model are continually updated.

The resulting maps are used in regulatory reports, presentations, remediation planning, remedial performance evaluation, numerical modeling input, and most importantly, as an overall communication tool between all stakeholders.

The rules for the algorithms have been developed over time and represent the collective experience of the past and present Livermore Site hydrogeologists. In essence, OPERA is DOE/ERD's knowledge management tool for preserving and improving the site conceptual model by maintaining a record of the interpreted subsurface data.

There are four main parts to the OPERA process: 1) environmental database, 2) site conceptual model (i.e., HSU designations), 3) site and project knowledge, and 4) computer programs that consist of algorithms and visualization packages.

The process is designed to be inherently conservative. For example, the highest observed concentration in a well that was sampled twice in a given quarter (e.g., duplicate samples) is always selected as the representative result. The use of a three-point moving average was incorporated into the rules to prevent concentration fluctuations in a well over time from incorrectly influencing decision-making. As a result, the data set used in generating ground water elevation and isoconcentration maps will not always exactly match the value stored in the database for a given well. OPERA is used to generate the data files and the preliminary maps. The final maps are always generated and reviewed by a hydrogeologist. The resulting ground water elevation and isoconcentration maps have been shown to be significantly more effective in evaluating the progress of remediation progress at the Livermore Site because the change in ground water elevations and isoconcentration contours can be viewed as a time-series and temporal variations are minimized.

The OPERA process is run each quarter and ground water elevation and isoconcentration maps for each HSU are updated. During this process, isoconcentration maps for individual VOCs, total VOCs, and total VOCs above their respective MCLs are generated for each HSU. The primary components of the OPERA process are described in Table F-1.

**Table F-1. Primary components of the Optimized Environmental Restoration Analysis (OPERA) Process.**

<b>OPERA Process Step</b>	<b>Description of Step</b>
<p><b>1 - Hydrostratigraphic Unit and Hydraulics Analysis (HSUHA)</b></p>	<p>A structural representation of the site conceptual model is developed using all the information from site boreholes and wells. The HSU picks are determined using lithological, geophysical, soil chemistry, water level, and hydraulic testing data. Using these data, the boundaries, extent, and thickness of each HSU are defined. In addition, distribution of hydraulic parameters within an HSU, isopachs for different lithological types, and well-specific parameters such as well losses are also determined in this step.</p>
<p><b>2 - Ground Water Elevation History Analysis (GWELHA)</b></p>	<p>The ground water elevation history of each well is reviewed and data are interpolated using rule-based algorithms where there is less than adequate areal and temporal coverage. The well loss information is incorporated into the data set for extraction wells. The hydraulic test results are used to generate cones of depression around each extraction well that honors Darcy's Law of ground water flow through porous media. The resulting ground water elevation surfaces are used to define the extent of saturation when combined with the HSU information from step number one above.</p>
<p><b>3 - Plume History Analysis (PLUHA)</b></p>	<p>The concentration history of each volatile organic compound is reviewed and data are interpolated using conservative assumptions and a rule-based algorithm where there is less than adequate areal and temporal coverage. Ground water chemistry data are augmented with data from bailed ground water and soil samples collected during drilling of a borehole. The extent of HSUs and extent of saturation information from the two steps above are also incorporated into the data files to generate representative plume maps.</p>



**Attachments A and B**  
**(see attached CD)**

---

## **Attachments**

Attachment A—LLNL Livermore Site well location map

Attachment B—2012-2013 ground water monitoring analytical results

# LLNL Livermore Site Well Location Map

<ul style="list-style-type: none"> <li> Ground water extraction well</li> <li> Dual extraction well</li> <li> Injection well</li> <li> Piezometer</li> <li> Monitor well</li> <li> Anode well</li> <li> Multipoint system</li> <li> Guard well</li> <li> Water supply well (active)</li> <li> Soil vapor extraction well</li> <li> Soil vapor injection well</li> <li> Soil vapor monitor well</li> <li> Includes abandoned or decommissioned well</li> </ul>	<p>Hydrostratigraphic unit (HSU) in which the well is screened:</p> <table border="0"> <tr> <td> 1A</td> <td> 4</td> </tr> <tr> <td> 1B</td> <td> 5</td> </tr> <tr> <td> 2</td> <td> 6</td> </tr> <tr> <td> 3A</td> <td> 7</td> </tr> <tr> <td> 3B</td> <td> Multiple HSUs</td> </tr> </table> <p>Light gray well label indicates well is abandoned or decommissioned. Dark gray well label indicates HSU is unknown/insufficient data.</p> <table border="0"> <tr> <td> Treatment facility</td> <td> Stream (ephemeral)</td> </tr> <tr> <td> Offsite road</td> <td> Stream (perennial)</td> </tr> <tr> <td> LLNL Site Boundary</td> <td> Lake Hausmann</td> </tr> <tr> <td> Treatment facility area (dashed offsite)</td> <td> A-4 Parking lot designation</td> </tr> </table>	1A	4	1B	5	2	6	3A	7	3B	Multiple HSUs	Treatment facility	Stream (ephemeral)	Offsite road	Stream (perennial)	LLNL Site Boundary	Lake Hausmann	Treatment facility area (dashed offsite)	A-4 Parking lot designation
1A	4																		
1B	5																		
2	6																		
3A	7																		
3B	Multiple HSUs																		
Treatment facility	Stream (ephemeral)																		
Offsite road	Stream (perennial)																		
LLNL Site Boundary	Lake Hausmann																		
Treatment facility area (dashed offsite)	A-4 Parking lot designation																		

12,400  
1 inch on the map = 200 feet on the ground  
when printed on a sheet 55 by 42 inches

0 200 400 800  
Feet

The map is projected on the Lambert Conformal Conic Projection used by the California State Plane Coordinate System, Zone III, NAD 27. The grid displayed is the LLNL Coordinate Grid, in feet.

Produced by the Environmental Restoration Department at LLNL, 5-Mar-2014  
SD01\_WellMap\_2400.mxd

LLNL-POST-641643  
This work was performed under the auspices of the U.S. Department of Energy by Lawrence Livermore National Laboratory under contract DE-AC52-07NA27344. Lawrence Livermore National Security, LLC



Attachment B Table 1. 2012 and 2013 Livermore Site ground water monitoring analytical results for VOCs.

Year	Well name	Type	Date	Requested analysis	1,1,1- Trichloroethane (µg/L)	1,1,2- Trichloroethane (µg/L)	1,1- Dichloroethane (µg/L)	1,1- Dichloroethene (µg/L)	1,2- Dichloroethane (µg/L)	1,2- Dichloroethene (total) (µg/L)	Carbon tetrachloride (µg/L)	Chloroform (µg/L)	Freon 113 (µg/L)	Tetrachloroethene (µg/L)	Trichloroethene (µg/L)	Trichlorofluoro methane (µg/L)	cis-1,2- Dichloroethene (µg/L)	trans-1,2- Dichloroethene (µg/L)
2013	W-001	MW	10/14/13	E601	<0.5	<0.5	<0.5	<0.5	<0.5	<1	<0.5	<0.5	<0.5	4.0	1.6	<0.5	<0.5	<0.5
2013	W-001A	MW	1/22/13	E601	<0.5	<0.5	<0.5	0.71	<0.5	<1	1.9	3.2	<0.5	1.3	6.8	<0.5	<0.5	<0.5
2013	W-002	MW	3/28/13	E601	<0.5	<0.5	<0.5	2.9	<0.5	<1	1.0	9.7	0.78	3.5	5.1	<0.5	<0.5	<0.5
2013	W-002A	MW	9/25/13	E601	<0.5	<0.5	<0.5	<0.5	<0.5	<1	<0.5	0.97	<0.5	<0.5	2.4	<0.5	<0.5	<0.5
2013	W-004	MW	6/13/13	E601	<0.5	<0.5	<0.5	0.89	<0.5	<1	<0.5	1.3	16	<0.5	11	<0.5	<0.5	<0.5
2013	W-005	MW	7/29/13	E601	<0.5	<0.5	<0.5	<0.5	<0.5	<1	<0.5	<0.5	<0.5	<0.5	<0.5	<0.5	<0.5	<0.5
2013	W-007	MW	3/18/13	E601	<0.5	<0.5	<0.5	<0.5	<0.5	<1	<0.5	<0.5	<0.5	<0.5	<0.5	<0.5	<0.5	<0.5
2013	W-011	MW	9/17/13	E601	<0.5	<0.5	<0.5	<0.5	<0.5	<1	<0.5	<0.5	<0.5	<0.5	<0.5	<0.5	<0.5	<0.5
2013	W-012	MW	2/20/13	E601	<0.5	<0.5	<0.5	1.8	<0.5	<1	<0.5	<0.5	2.8	3.2	18	<0.5	0.63	<0.5
2013	W-017A	MW	1/9/13	E601	<0.5	<0.5	<0.5	<0.5	<0.5	<1	<0.5	<0.5	<0.5	<0.5	<0.5	<0.5	<0.5	<0.5
2013	W-102	MW	1/22/13	E601	<0.5	<0.5	<0.5	<0.5	<0.5	<1	<0.5	<0.5	<0.5	<0.5	<0.5	<0.5	<0.5	<0.5
2013	W-103	MW	1/22/13	E601	<0.5	<0.5	<0.5	<0.5	<0.5	<1	<0.5	<0.5	<0.5	0.74	<0.5	<0.5	<0.5	<0.5
2013	W-104	MW	1/21/13	E601	<0.5	<0.5	<0.5	<0.5	<0.5	<1	<0.5	<0.5	<0.5	<0.5	<0.5	<0.5	<0.5	<0.5
2013	W-104	MW	4/17/13	E601	<0.5	<0.5	<0.5	<0.5	<0.5	<1	<0.5	<0.5	<0.5	<0.5	<0.5	<0.5	<0.5	<0.5
2013	W-104	MW	7/16/13	E601	<0.5	<0.5	<0.5	<0.5	<0.5	<1	<0.5	<0.5	<0.5	<0.5	<0.5	<0.5	<0.5	<0.5
2013	W-104	MW	10/10/13	E601	<0.5	<0.5	<0.5	<0.5	<0.5	<1	<0.5	<0.5	<0.5	<0.5	<0.5	<0.5	<0.5	<0.5
2013	W-105	MW	1/21/13	E601	<0.5	<0.5	<0.5	<0.5	<0.5	<1	<0.5	1.1	8.4	<0.5	<0.5	<0.5	<0.5	<0.5
2013	W-105	MW	7/29/13	E601	<0.5	<0.5	<0.5	0.54	<0.5	<1	<0.5	1.2	9.8	<0.5	0.54	<0.5	<0.5	<0.5
2013	W-106	MW	2/26/13	E601	<0.5	<0.5	<0.5	<0.5	<0.5	<1	<0.5	<0.5	0.57	<0.5	<0.5	<0.5	<0.5	<0.5
2013	W-107	MW	2/19/13	E601	<0.5	<0.5	<0.5	7.8	<0.5	<1	<0.5	<0.5	6.7	<0.5	<0.5	<0.5	<0.5	<0.5
2013	W-108	MW	7/15/13	E601	<0.5	<0.5	<0.5	<0.5	<0.5	<1	<0.5	<0.5	3.2	0.55	2.7	<0.5	<0.5	<0.5
2013	W-109	MW	1/10/13	E601	<0.5	<0.5	<0.5	<0.5	<0.5	<1	<0.5	<0.5	0.76	1.2	<0.5	<0.5	<0.5	<0.5
2013	W-109	MW	4/11/13	E601	<0.5	<0.5	<0.5	<0.5	<0.5	<1	<0.5	<0.5	0.60	1.1	<0.5	<0.5	<0.5	<0.5
2013	W-109	MW	8/29/13	E601	<0.5	<0.5	<0.5	<0.5	<0.5	<1	<0.5	<0.5	0.56	0.95	<0.5	<0.5	<0.5	<0.5
2013	W-109	MW	10/9/13	E601	<0.5	<0.5	<0.5	<0.5	<0.5	<1	<0.5	<0.5	0.54	0.85	<0.5	<0.5	<0.5	<0.5
2013	W-110	MW	1/14/13	E601	<0.5	<0.5	<0.5	<0.5	<0.5	<1	<0.5	<0.5	<0.5	<0.5	<0.5	<0.5	<0.5	<0.5
2013	W-110	MW	4/9/13	E601	<0.5	<0.5	<0.5	<0.5	<0.5	<1	<0.5	<0.5	<0.5	<0.5	<0.5	<0.5	<0.5	<0.5
2013	W-110	MW	7/8/13	E601	<0.5	<0.5	<0.5	<0.5	<0.5	<1	<0.5	<0.5	<0.5	<0.5	<0.5	<0.5	<0.5	<0.5
2013	W-110	MW	10/3/13	E601	<0.5	<0.5	<0.5	<0.5	<0.5	<1	<0.5	<0.5	<0.5	<0.5	<0.5	<0.5	<0.5	<0.5
2013	W-111	MW	2/12/13	E601	<0.5	<0.5	<0.5	<0.5	<0.5	<1	<0.5	4.2	<0.5	<0.5	3.1	0.58	<0.5	<0.5
2013	W-112	MW	8/19/13	E601	<0.5	<0.5	<0.5	<0.5	<0.5	<1	<0.5	<0.5	<0.5	<0.5	1.1	<0.5	<0.5	<0.5
2013	W-115	MW	5/7/13	E601	<0.5	<0.5	<0.5	1.6	<0.5	<1	0.70	7.5	<0.5	<0.5	0.93	<0.5	<0.5	<0.5
2013	W-116	MW	1/21/13	E601	<0.5	<0.5	0.60	0.56	<0.5	4.5	<0.5	0.92	<0.5	180 D	9.6	<0.5	3.0	1.4
2013	W-116	MW	5/2/13	E601	<0.5	<0.5	<0.5	<0.5	<0.5	2.1	<0.5	0.78	<0.5	93 D	5.1	<0.5	1.5	0.57
2013	W-116	MW	5/2/13 DUP	E601	<0.5	<0.5	<0.5	<0.5	<0.5	1.2	<0.5	0.80	<2	100	4.0	<1	1.2	<0.5
2013	W-116	MW	7/18/13	E601	<0.5	<0.5	1.0	0.78	<0.5	14	<0.5	0.90	<0.5	210 D	16	<0.5	10	3.2
2013	W-116	MW	10/30/13	E601	<0.5	<0.5	1.0	0.64	<0.5	20	<0.5	0.80	<0.5	240 D	22	<0.5	17	2.5
2013	W-116	MW	10/30/13 DUP	E601	<0.5	<0.5	1.0	0.70	<0.5	18	<0.5	0.60	<2	270 D	19	<1	16	2.4
2013	W-117	MW	9/30/13	E601	<0.5	<0.5	<0.5	<0.5	<0.5	<1	<0.5	<0.5	<0.5	<0.5	<0.5	<0.5	<0.5	<0.5
2013	W-117	MW	9/30/13 DUP	E601	<0.5	<0.5	<0.5	<0.5	<0.5	<1	<0.5	<0.5	<0.5	<0.5	<0.5	<0.5	<0.5	<0.5
2013	W-118	MW	5/6/13	E601	<0.5	<0.5	<0.5	<0.5	<0.5	<1	<0.5	<0.5	<0.5	9.7	<0.5	<0.5	<0.5	<0.5
2013	W-119	MW	6/11/13	E601	<0.5	<0.5	<0.5	<0.5	<0.5	<1	<0.5	0.50	<0.5	<0.5	2.5	5.9	<0.5	<0.5
2013	W-119	MW	12/12/13	E601	<0.5	<0.5	<0.5	<0.5	<0.5	<1	<0.5	<0.5	<0.5	<0.5	0.80	0.68	<0.5	<0.5
2013	W-120	MW	1/14/13	E601	<0.5	<0.5	0.68	0.78	<0.5	<1	<0.5	<0.5	<0.5	5.0	<0.5	<0.5	<0.5	<0.5
2013	W-120	MW	7/10/13	E601	<0.5	<0.5	<0.5	<0.5	<0.5	<1	<0.5	<0.5	<0.5	2.8	<0.5	<0.5	<0.5	<0.5
2013	W-120	MW	10/3/13	E601	<0.5	<0.5	<0.5	<0.5	<0.5	<1	<0.5	<0.5	<0.5	2.4	<0.5	<0.5	<0.5	<0.5
2013	W-121	MW	1/7/13	E601	<0.5	<0.5	<0.5	<0.5	<0.5	<1	<0.5	<0.5	<0.5	<0.5	<0.5	<0.5	<0.5	<0.5
2013	W-121	MW	4/8/13	E601	<0.5	<0.5	<0.5	<0.5	<0.5	<1	<0.5	<0.5	<0.5	<0.5	<0.5	<0.5	<0.5	<0.5
2013	W-121	MW	7/10/13	E601	<0.5	<0.5	<0.5	<0.5	<0.5	<1	<0.5	<0.5	<0.5	<0.5	<0.5	<0.5	<0.5	<0.5
2013	W-121	MW	10/8/13	E601	<0.5	<0.5	<0.5	<0.5	<0.5	<1	<0.5	<0.5	<0.5	<0.5	<0.5	<0.5	<0.5	<0.5
2013	W-141	MW	5/8/13	E601	<0.5	<0.5	<0.5	<0.5	<0.5	<1	<0.5	0.80	25	<0.5	2.6	<0.5	<0.5	<0.5
2013	W-143	MW	1/22/13	E601	<0.5	<0.5	11	9.2	<0.5	<1	<0.5	0.60	<0.5	7.6	1.1	<0.5	0.70	<0.5
2013	W-146	MW	4/10/13	E601	<0.5	<0.5	<0.5	<0.5	<0.5	<1	<0.5	0.95	<0.5	0.56	1.2	<0.5	<0.5	<0.5
2013	W-147	MW	4/10/13	E601	<0.5	<0.5	<0.5	1.3	1.4	<1	<0.5	3.2	<0.5	0.85	3.0	<0.5	<0.5	<0.5
2013	W-151	MW	1/3/13	E601	<0.5	<0.5	1.0	1.1	<0.5	<1	<0.5	<0.5	<0.5	0.55	<0.5	<0.5	<0.5	<0.5
2013	W-151	MW	2/25/13	E601	<0.5	<0.5	0.99	1.2	<0.5	<1	<0.5	<0.5	<0.5	0.51	<0.5	<0.5	<0.5	<0.5
2013	W-151	MW	4/8/13	E601	<0.5	<0.5	0.91	1.1	<0.5	<1	<0.5	<0.5	<0.5	0.53	<0.5	<0.5	<0.5	<0.5
2013	W-151	MW	4/25/13	E601	<0.5	<0.5	1.1	1.4	<0.5	<1	<0.5	<0.5	<0.5	0.55	<0.5	<0.5	<0.5	<0.5
2013	W-151	MW	6/11/13	E601	<0.5	<0.5	1.0	1.3	<0.5	<1	<0.5	<0.5	<0.5	0.53	<0.5	<0.5	<0.5	<0.5
2013	W-151	MW	7/8/13	E601	<0.5	<0.5	0.97	1.2	<0.5	<1	<0.5	<0.5	<0.5	<0.5	<0.5	<0.5	<0.5	<0.5
2013	W-151	MW	8/5/13	E601	<0.5	<0.5	0.99	1.2	<0.5	<1	<0.5	<0.5	<0.5	0.51	<0.5	<0.5	<0.5	<0.5
2013	W-151	MW	9/27/13	E601	<0.5	<0.5	0.88	1.1	<0.5	<1	<0.5	<0.5	<0.5	0.50	<0.5	<0.5	<0.5	<0.5
2013	W-151	MW	10/7/13	E601	<0.5	<0.5	0.89	1.2	<0.5	<1	<0.5	<0.5	<0.5	0.51	<0.5	<0.5	<0.5	<0.5
2013	W-151	MW	11/4/13	E601	<0.5	<0.5	0.83	1.1	<0.5	<1	<0.5	<0.5	<0.5	0.53	<0.5	<0.5	<0.5	<0.5
2013	W-151	MW	12/4/13	E601</														

Attachment B Table 1. 2012 and 2013 Livermore Site ground water monitoring analytical results for VOCs.

Year	Well name	Type	Date	Requested analysis	1,1,1-Trichloroethane ( $\mu\text{g/L}$ )	1,1,2-Trichloroethane ( $\mu\text{g/L}$ )	1,1-Dichloroethane ( $\mu\text{g/L}$ )	1,1-Dichloroethene ( $\mu\text{g/L}$ )	1,2-Dichloroethane ( $\mu\text{g/L}$ )	1,2-Dichloroethene (total) ( $\mu\text{g/L}$ )	Carbon tetrachloride ( $\mu\text{g/L}$ )	Chloroform ( $\mu\text{g/L}$ )	Freon 113 ( $\mu\text{g/L}$ )	Tetrachloroethene ( $\mu\text{g/L}$ )	Trichloroethene ( $\mu\text{g/L}$ )	Trichlorofluoro methane ( $\mu\text{g/L}$ )	cis-1,2-Dichloroethene ( $\mu\text{g/L}$ )	trans-1,2-Dichloroethene ( $\mu\text{g/L}$ )
2013	W-201	MW	1/23/13	E601	<0.5	<0.5	<0.5	<0.5	<0.5	<1	<0.5	<0.5	<0.5	<0.5	<0.5	<0.5	<0.5	<0.5
2013	W-201	MW	7/23/13	E601	<0.5	<0.5	<0.5	<0.5	<0.5	<1	<0.5	<0.5	<0.5	<0.5	<0.5	<0.5	<0.5	<0.5
2013	W-202	MW	3/5/13	E601	<0.5	<0.5	<0.5	<0.5	<0.5	<1	<0.5	<0.5	<0.5	<0.5	<0.5	<0.5	<0.5	<0.5
2013	W-204	MW	1/7/13	E601	<0.5	<0.5	<0.5	1.8	<0.5	<1	1.4	3.1	43	1.2	15	<0.5	<0.5	<0.5
2013	W-205	MW	6/5/13	E601	<0.5	<0.5	<0.5	2.4	<0.5	<1	1.9	1.0	2.4	<0.5	270 D	<0.5	0.66	<0.5
2013	W-206	MW	2/19/13	E601	<0.5	<0.5	1.2	24	5.2	<1	4.2	33	19	62	480 D	<0.5	<0.5	<0.5
2013	W-206	MW	5/14/13	E601	<0.5	3.8	1.4	28	5.6	<1	4.3	37	20	65	580 D	<0.5	<0.5	<0.5
2013	W-206	MW	8/6/13	E601	<0.5	<0.5	1.4	26	5.3	<1	4.2	36	20	68	510 D	<0.5	<0.5	<0.5
2013	W-206	MW	12/24/13	E601	<0.5	<0.5	0.79	13	3.5	<1	2.0	24	6.3	37	320 D	<0.5	<0.5	<0.5
2013	W-212	MW	2/19/13	E601	<0.5	<0.5	<0.5	<0.5	<0.5	<1	<0.5	<0.5	<0.5	<0.5	<0.5	<0.5	<0.5	<0.5
2013	W-214	MW	1/23/13	E601	<0.5	<0.5	0.84	3.3	<0.5	<1	0.77	4.5	<0.5	6.0	1.5	<0.5	<0.5	<0.5
2013	W-219	MW	9/17/13	E601	<0.5	<0.5	<0.5	<0.5	<0.5	<1	<0.5	<0.5	<0.5	<0.5	<0.5	<0.5	<0.5	<0.5
2013	W-220	MW	6/11/13	E601	<0.5	<0.5	<0.5	5.4	1.6	<1	<0.5	<0.5	<0.5	4.3	22	<0.5	<0.5	<0.5
2013	W-222	MW	12/11/13	E601	<0.5	<0.5	<0.5	<0.5	<0.5	<1	0.52	1.9	<0.5	<0.5	23	<0.5	<0.5	<0.5
2013	W-223	MW	9/17/13	E601	<0.5	<0.5	<0.5	<0.5	<0.5	<1	<0.5	<0.5	<0.5	<0.5	<0.5	<0.5	<0.5	<0.5
2013	W-226	MW	1/28/13	E601	<0.5	<0.5	<0.5	<0.5	<0.5	<1	1.9	2.1	<0.5	<0.5	<0.5	<0.5	<0.5	<0.5
2013	W-251	MW	1/15/13	E601	<0.5	<0.5	<0.5	<0.5	<0.5	<1	<0.5	4.0	0.65	<0.5	<0.5	<0.5	<0.5	<0.5
2013	W-251	MW	4/8/13	E601	<0.5	<0.5	<0.5	<0.5	<0.5	<1	<0.5	4.0	0.53	<0.5	<0.5	<0.5	<0.5	<0.5
2013	W-251	MW	7/10/13	E601	<0.5	<0.5	<0.5	<0.5	<0.5	<1	<0.5	3.9	<0.5	<0.5	<0.5	<0.5	<0.5	<0.5
2013	W-251	MW	10/7/13	E601	<0.5	<0.5	<0.5	<0.5	<0.5	<1	<0.5	3.6	<0.5	<0.5	<0.5	<0.5	<0.5	<0.5
2013	W-252	MW	3/19/13	E601	<0.5	<0.5	<0.5	<0.5	<0.5	<1	<0.5	1.4	<0.5	<0.5	<0.5	<0.5	<0.5	<0.5
2013	W-253	MW	9/17/13	E601	<0.5	<0.5	<0.5	<0.5	<0.5	<1	<0.5	<0.5	<0.5	<0.5	<0.5	<0.5	<0.5	<0.5
2013	W-254	MW	2/15/13	E601	<0.5	<0.5	<0.5	<0.5	<0.5	<1	<0.5	<0.5	<0.5	31	0.80	<0.5	<0.5	<0.5
2013	W-254	MW	4/29/13	E601	<0.5	<0.5	<0.5	<0.5	<0.5	<1	<0.5	<0.5	<0.5	20	0.50	<0.5	<0.5	<0.5
2013	W-255	MW	2/26/13	E601	<0.5	<0.5	<0.5	<0.5	<0.5	<1	<0.5	<0.5	<0.5	<0.5	2.8	<0.5	<0.5	<0.5
2013	W-256	MW	12/23/13	E601	<0.5	<0.5	<0.5	<0.5	<0.5	<1	4.9	<0.5	<0.5	<0.5	0.67	<0.5	<0.5	<0.5
2013	W-258	MW	3/4/13	E601	<0.5	<0.5	<0.5	15	0.56	<1	1.4	1.2	<0.5	8.2	120 D	<0.5	<0.5	<0.5
2013	W-258	MW	5/28/13	E601	<0.5	<0.5	<0.5	13	0.56	<1	1.0	1.1	<0.5	5.5	110 D	<0.5	<0.5	<0.5
2013	W-260	MW	10/29/13	E601	<0.5	<0.5	26	8.4	<0.5	<1	<0.5	<0.5	<0.5	3.1	0.69	<0.5	0.54	<0.5
2013	W-261	MW	6/5/13	E601	<0.5	<0.5	<0.5	<0.5	<0.5	<1	<0.5	0.66	<0.5	<0.5	<0.5	<0.5	<0.5	<0.5
2013	W-262	MW	1/10/13	E601	<0.5	<0.5	<0.5	<0.5	<0.5	<1	<0.5	<0.5	<0.5	<0.5	<0.5	<0.5	<0.5	<0.5
2013	W-262	MW	4/11/13	E601	<0.5	<0.5	<0.5	<0.5	<0.5	<1	<0.5	<0.5	<0.5	<0.5	<0.5	<0.5	<0.5	<0.5
2013	W-262	MW	7/11/13	E601	<0.5	<0.5	<0.5	<0.5	<0.5	<1	<0.5	<0.5	<0.5	<0.5	<0.5	<0.5	<0.5	<0.5
2013	W-262	MW	10/9/13	E601	<0.5	<0.5	<0.5	<0.5	<0.5	<1	<0.5	<0.5	<0.5	<0.5	<0.5	<0.5	<0.5	<0.5
2013	W-263	MW	1/16/13	E601	<0.5	<0.5	<0.5	0.68	<0.5	<1	<0.5	0.83	<0.5	15	1.2	<0.5	<0.5	<0.5
2013	W-263	MW	4/17/13	E601	<0.5	<0.5	<0.5	1.2	<0.5	<1	<0.5	1.1	<0.5	15	1.4	<0.5	<0.5	<0.5
2013	W-263	MW	7/15/13	E601	<0.5	<0.5	<0.5	0.65	<0.5	<1	<0.5	0.85	<0.5	14	1.1	<0.5	<0.5	<0.5
2013	W-263	MW	10/14/13	E601	<0.5	<0.5	<0.5	1.0	<0.5	<1	<0.5	1.0	<0.5	15	1.4	<0.5	<0.5	<0.5
2013	W-264	MW	1/22/13	E601	<0.5	<0.5	<0.5	<0.5	<0.5	<1	<0.5	<0.5	<0.5	3.7	<0.5	<0.5	<0.5	<0.5
2013	W-264	MW	5/6/13	E601	<0.5	<0.5	<0.5	0.78	<0.5	<1	<0.5	0.57	<0.5	7.4	<0.5	<0.5	<0.5	<0.5
2013	W-265	MW	7/22/13	E601	<0.5	<0.5	<0.5	<0.5	<0.5	<1	<0.5	<0.5	<0.5	<0.5	<0.5	<0.5	<0.5	<0.5
2013	W-267	MW	4/29/13	E601	<0.5	<0.5	2.6	4.6	<0.5	<1	0.73	1.0	<0.5	3.4	1.6	<0.5	<0.5	<0.5
2013	W-268	MW	3/12/13	E601	<0.5	<0.5	<0.5	<0.5	<0.5	<1	<0.5	<0.5	1.1	<0.5	1.9	<0.5	<0.5	<0.5
2013	W-268	MW	8/6/13	E601	<0.5	<0.5	<0.5	11	<0.5	<1	0.52	0.77	6.5	1.1	7.3	<0.5	<0.5	<0.5
2013	W-270	MW	2/26/13	E601	<0.5	<0.5	<0.5	<0.5	<0.5	<1	<0.5	<0.5	<0.5	<0.5	<0.5	<0.5	<0.5	<0.5
2013	W-271	MW	5/14/13	E601	<0.5	<0.5	<0.5	5.3	<0.5	<1	<0.5	<0.5	1.5	5.1	19	<0.5	<0.5	<0.5
2013	W-272	MW	8/6/13	E601	<0.5	<0.5	<0.5	1.5	<0.5	<1	<0.5	<0.5	5.1	0.92	7.7	<0.5	0.76	<0.5
2013	W-274	MW	2/19/13	E601	<0.5	<0.5	<0.5	0.70	<0.5	<1	3.4	1.4	<0.5	2.1	410 D	0.86	<0.5	<0.5
2013	W-274	MW	2/19/13 DUP	E601	<0.5	<0.5	<0.5	0.67	<0.5	<1	3.2	1.4	<0.5	1.8	400 D	0.88	<0.5	<0.5
2013	W-274	MW	5/13/13	E601	<0.5	<0.5	<0.5	0.71	<0.5	<1	3.2	1.4	<0.5	1.9	420 D	0.87	<0.5	<0.5
2013	W-275	MW	12/24/13	E601	<0.5	<0.5	<0.5	<0.5	<0.5	<1	<0.5	<0.5	0.54	<0.5	6.0	<0.5	<0.5	<0.5
2013	W-276	MW	3/12/13	E601	<0.5	<0.5	<0.5	7.7	<0.5	1.8	<0.5	<0.5	10	14	57	0.65	1.8	<0.5
2013	W-276	MW	8/6/13	E601	<0.5	<0.5	<0.5	8.0	<0.5	2.0	<0.5	<0.5	11	12	53	0.59	2.0	<0.5
2013	W-277	MW	3/12/13	E601	<0.5	<0.5	<0.5	<0.5	<0.5	<1	<0.5	1.2	<0.5	<0.5	2.4	0.72	<0.5	<0.5
2013	W-290	MW	3/12/13	E601	<0.5	<0.5	<0.5	<0.5	<0.5	<1	<0.5	<0.5	<0.5	<0.5	<0.5	<0.5	<0.5	<0.5
2013	W-291	MW	3/6/13	E601	<0.5	<0.5	<0.5	<0.5	<0.5	<1	<0.5	<0.5	<0.5	<0.5	<0.5	<0.5	<0.5	<0.5
2013	W-292	MW	1/9/13	E601	<0.5	<0.5	<0.5	0.96	<0.5	2.4	<0.5	0.76	1.6	1.4	21	<0.5	2.4	<0.5
2013	W-292	MW	4/9/13	E601	<0.5	<0.5	<0.5	0.89	<0.5	2.2	<0.5	0.75	1.4	1.2	18	<0.5	2.2	<0.5
2013	W-292	MW	7/9/13	E601	<0.5	<0.5	<0.5	0.89	<0.5	2.2	<0.5	0.82	1.3	1.1	17	<0.5	2.2	<0.5
2013	W-292	MW	10/7/13	E601	<0.5	<0.5	<0.5	0.89	<0.5	2.1	<0.5	0.75	0.99	1.2	17	<0.5	2.1	<0.5
2013	W-293	MW	3/6/13	E601	<0.5	<0.5	<0.5	<0.5	<0.5	<1	<0.5	<0.5	<0.5	<0.5	<0.5	<0.5	<0.5	<0.5
2013	W-294	MW	3/6/13	E601	<0.5	<0.5	<0.5	<0.5	<0.5	<1	<0.5	<0.5	<0.5	<0.5	<0.5	<0.5	<0.5	<0.5
2013	W-301	MW	9/25/13	E601	<0.5	<0.5	<0.5	<0.5	<0.5	<1	<0.5	0.89	4.0	4.0	4.0	<0.5	<0.5	<0.5
2013	W-302	MW	11/4/13	E601	<0.5	<0.5	<0.5	0.61	<0.5	<1	<0.5	5.4	5.2	<0.5	3.2	<0.5 J	<0.5	<0.5
2013	W-304	MW	9/4/13	E601	<0.5	<0.5	<0.5	<0.5	<0.5	<1	<0.5	<0.5	<0.5	<0.5	2.6	<		

Attachment B Table 1. 2012 and 2013 Livermore Site ground water monitoring analytical results for VOCs.

Year	Well name	Type	Date	Requested analysis	1,1,1-	1,1,2-	1,1-	1,1-	1,2-	1,2-	Carbon	Chloroform	Freon 113	Tetrachloroethene	Trichloroethene	Trichlorofluoro	cis-1,2-	trans-1,2-
					Trichloroethane	Trichloroethane	Dichloroethane	Dichloroethane	Dichloroethane	Dichloroethene	tetrachloride	( $\mu\text{g/L}$ )	( $\mu\text{g/L}$ )	(total) ( $\mu\text{g/L}$ )	( $\mu\text{g/L}$ )	( $\mu\text{g/L}$ )	methane ( $\mu\text{g/L}$ )	( $\mu\text{g/L}$ )
2013	W-305	MW	1/9/13	E601	<0.5	<0.5	<0.5	2.5	<0.5	<1	<0.5	1.2	21	10	38	0.77	<0.5	<0.5
2013	W-305	MW	4/9/13	E601	<0.5	<0.5	<0.5	2.2	<0.5	<1	<0.5	1.1	17	8.9	32	0.67	<0.5	<0.5
2013	W-305	MW	7/9/13	E601	<0.5	<0.5	<0.5	2.2	<0.5	<1	<0.5	1.2	16	8.8	33	0.60	<0.5	<0.5
2013	W-307	MW	4/10/13	E601	<0.5	<0.5	<0.5	<0.5	<0.5	<1	<0.5	2.7	<0.5	23	31	<0.5	<0.5	<0.5
2013	W-307	MW	12/30/13	E601	<0.5	<0.5	<0.5	<0.5	<0.5	<1	<0.5	2.7	<0.5	22	32	<0.5	<0.5	<0.5
2013	W-308	MW	5/7/13	E601	<0.5	<0.5	<0.5	1.9	<0.5	<1	0.72	2.1	0.75	1.8	14	<0.5	<0.5	<0.5
2013	W-310	MW	5/7/13	E601	<0.5	<0.5	<0.5	<0.5	<0.5	<1	<0.5	1.3	5.7	6.0	4.3	<0.5	<0.5	<0.5
2013	W-310	MW	10/31/13	E601	<0.5	<0.5	<0.5	<0.5	<0.5	<1	<0.5	1.2	5.2	6.6	4.4	<0.5	<0.5	<0.5
2013	W-311	MW	3/18/13	E601	<0.5	<0.5	<0.5	<0.5	<0.5	<1	<0.5	5.8	<0.5	<0.5	8.3	22	<0.5	<0.5
2013	W-312	MW	6/12/13	E601	<0.5	<0.5	<0.5	<0.5	<0.5	<1	<0.5	<0.5	<0.5	<0.5	<0.5	<0.5	<0.5	<0.5
2013	W-313	MW	3/27/13	E601	<0.5	<0.5	<0.5	<0.5	<0.5	<1	<0.5	<0.5	<0.5	<0.5	0.74	0.77	<0.5	<0.5
2013	W-314	MW	1/3/13	E601	<0.5	<0.5	0.62	3.6	0.51	<1	<0.5	2.8	1.3	6.6	53	<0.5	<0.5	<0.5
2013	W-314	MW	4/3/13	E601	<0.5	<0.5	0.60	4.6	0.75	<1	0.50	4.2	2.0	8.4	72	<0.5	<0.5	<0.5
2013	W-314	MW	8/6/13	E601	<0.5	<0.5	0.58	3.4	0.55	<1	<0.5	2.8	1.4	6.5	53	<0.5	<0.5	<0.5
2013	W-314	MW	10/2/13	E601	<0.5	<0.5	0.60	4.8	0.77	<1	0.58	4.6	1.9	8.9	77	<0.5	<0.5	<0.5
2013	W-315	MW	3/27/13	E601	<0.5	<0.5	<0.5	<0.5	<0.5	<1	0.56	3.2	<0.5	<0.5	9.0	19	<0.5	<0.5
2013	W-315	MW	5/1/13	E601	<0.5	<0.5	<0.5	<0.5	<0.5	<1	0.58	3.5	<0.5	<0.5	10	22	<0.5	<0.5
2013	W-315	MW	7/18/13	E601	<0.5	<0.5	<0.5	<0.5	<0.5	<1	0.51	3.2	<0.5	<0.5	9.3	20	<0.5	<0.5
2013	W-315	MW	12/3/13	E601	<0.5	<0.5	<0.5	<0.5	<0.5	<1	0.59	2.8	<0.5	<0.5	9.8	21	<0.5	<0.5
2013	W-316	MW	6/20/13	E601	<0.5	<0.5	<0.5	<0.5	<0.5	<1	0.75	2.2	3.2	0.51	<0.5	5.0	<0.5	<0.5
2013	W-317	MW	9/27/13	E601	<0.5	<0.5	<0.5	0.95	<0.5	<1	<0.5	16	1.8	<0.5	12	29	<0.5	<0.5
2013	W-317	MW	12/3/13	E601	<0.5	<0.5	<0.5	0.89	<0.5	<1	<0.5	18	1.7	<0.5	13	26	<0.5	<0.5
2013	W-319	MW	9/18/13	E601	<0.5	<0.5	<0.5	<0.5	<0.5	<1	<0.5	<0.5	1.7	<0.5	<0.5	3.8	<0.5	<0.5
2013	W-320	MW	11/6/13	E601	<0.5	<0.5	<0.5	<0.5	<0.5	<1	<0.5	4.7	11	0.64	4.7	22	<0.5	<0.5
2013	W-322	MW	2/4/13	E601	<0.5	<0.5	<0.5	<0.5	<0.5	<1	<0.5	<0.5	<0.5	<0.5	<0.5	<0.5	<0.5	<0.5
2013	W-322	MW	4/29/13	E601	<0.5	<0.5	<0.5	<0.5	<0.5	<1	<0.5	<0.5	<0.5	<0.5	<0.5	<0.5	<0.5	<0.5
2013	W-322	MW	7/15/13	E601	<0.5	<0.5	<0.5	<0.5	<0.5	<1	<0.5	<0.5	<0.5	<0.5	<0.5	<0.5	<0.5	<0.5
2013	W-322	MW	10/8/13	E601	<0.5	<0.5	<0.5	<0.5	<0.5	<1	<0.5	<0.5	<0.5	<0.5	<0.5	<0.5	<0.5	<0.5
2013	W-323	MW	1/16/13	E601	<0.5	<0.5	<0.5	<0.5	<0.5	<1	<0.5	<0.5	1.1	<0.5	0.54	<0.5	<0.5	<0.5
2013	W-323	MW	4/25/13	E601	<0.5	<0.5	<0.5	<0.5	<0.5	<1	<0.5	<0.5	1.1	<0.5	<0.5	<0.5	<0.5	<0.5
2013	W-323	MW	7/16/13	E601	<0.5	<0.5	<0.5	<0.5	<0.5	<1	<0.5	<0.5	1.3	<0.5	<0.5	<0.5	<0.5	<0.5
2013	W-323	MW	10/14/13	E601	<0.5	<0.5	<0.5	<0.5	<0.5	<1	<0.5	<0.5	1.1	<0.5	<0.5	<0.5	<0.5	<0.5
2013	W-351	MW	1/2/13	E601	<0.5	<0.5	<0.5	6.2	0.88	<1	25	4.2	5.6	7.8	500 D	1.2	<0.5	<0.5
2013	W-351	MW	4/4/13	E601	<0.5	<0.5	<0.5	6.0	0.86	<1	27	4.6	5.4	7.1	520 D	1.2	<0.5	<0.5
2013	W-351	MW	7/8/13	E601	<0.5	<0.5	<0.5	6.4	0.83	<1	30	5.0	5.8	6.7	550 D	1.1	<0.5	<0.5
2013	W-351	MW	10/2/13	E601	<0.5	<0.5	<0.5	6.7	0.92	<1	31	4.8	5.1	7.6	530 D	1.2	<0.5	<0.5
2013	W-353	MW	3/12/13	E601	<0.5	<0.5	<0.5	<0.5	<0.5	<1	<0.5	<0.5	<0.5	1.2	12	<0.5	<0.5	<0.5
2013	W-354	MW	3/12/13	E601	<0.5	<0.5	<0.5	<0.5	<0.5	<1	<0.5	<0.5	<0.5	<0.5	8.4	<0.5	<0.5	<0.5
2013	W-354	MW	5/14/13	E601	<0.5	<0.5	<0.5	0.88	<0.5	<1	0.60	0.65	<0.5	0.81	26	<0.5	0.72	<0.5
2013	W-354	MW	9/4/13	E601	<0.5	<0.5	<0.5	3.6	0.94	3.4	2.7	2.3	0.62	3.8	95	<0.5	3.4	<0.5
2013	W-354	MW	12/24/13	E601	<0.5	<0.5	<0.5	<0.5	<0.5	<1	<0.5	<0.5	<0.5	<0.5	9.9	<0.5	<0.5	<0.5
2013	W-355	MW	3/18/13	E601	<0.5	<0.5	<0.5	<0.5	<0.5	<1	<0.5	0.71	<0.5	<0.5	8.9	2.6	<0.5	<0.5
2013	W-355	MW	6/11/13	E601	<0.5	<0.5	<0.5	<0.5	<0.5	<1	<0.5	0.82	<0.5	<0.5	18	4.8	<0.5	<0.5
2013	W-355	MW	9/5/13	E601	<0.5	<0.5	<0.5	<0.5	<0.5	<1	<0.5	0.51	<0.5	<0.5	35	5.3	<0.5	<0.5
2013	W-355	MW	12/3/13	E601	<0.5	<0.5	<0.5	<0.5	<0.5	<1	<0.5	0.67	<0.5	<0.5	3.7	1.0	<0.5	<0.5
2013	W-356	MW	2/20/13	E601	<0.5	<0.5	<0.5	10	<0.5	1.8	<0.5	0.64	2.3	4.8	50	<0.5	1.8	<0.5
2013	W-356	MW	5/20/13	E601	<0.5	<0.5	<0.5	7.3	<0.5	1.2	<0.5	<0.5	1.4	3.0	34	<0.5	1.2	<0.5
2013	W-356	MW	9/4/13	E601	<0.5	<0.5	<0.5	6.6	<0.5	1.1	<0.5	<0.5	1.4	3.5	35	<0.5	1.1	<0.5
2013	W-356	MW	12/24/13	E601	<0.5	<0.5	<0.5	2.3	<0.5	<1	<0.5	<0.5	<0.5	1.3	14	<0.5	0.58	<0.5
2013	W-357	MW	1/9/13	E601	<0.5	<0.5	<0.5	1.5	<0.5	<1	1.4	2.7	5.5	1.2	34	<0.5	<0.5	<0.5
2013	W-357	MW	4/8/13	E601	<0.5	<0.5	<0.5	1.5	<0.5	<1	1.4	2.8	4.5	1.1	30	<0.5	<0.5	<0.5
2013	W-357	MW	7/10/13	E601	<0.5	<0.5	<0.5	1.6	<0.5	<1	1.4	2.9	4.8	1.0	30	<0.5	<0.5	<0.5
2013	W-357	MW	10/3/13	E601	<0.5	<0.5	<0.5	1.5	<0.5	<1	1.4	2.8	4.2	1.2	31	<0.5	<0.5	<0.5
2013	W-359	MW	1/3/13	E601	<0.5	<0.5	<0.5	16	<0.5	<1	3.6	1.4	6.2	9.3	220 D	0.93	<0.5	<0.5
2013	W-359	MW	4/2/13	E601	<0.5	<0.5	<0.5	15	<0.5	<1	3.1	1.3	5.5	7.9	200 D	0.78	<0.5	<0.5
2013	W-359	MW	7/9/13	E601	<0.5	<0.5	<0.5	16	<0.5	<1	3.2	1.4	6.5	7.6	180 D	0.66	<0.5	<0.5
2013	W-359	MW	10/1/13	E601	<0.5	<0.5	<0.5	13	<0.5	<1	3.0	1.1	5.2	7.4	180 D	0.59	<0.5	<0.5
2013	W-363	MW	1/9/13	E601	<0.5	<0.5	<0.5	5.6	1.7	<1	1.4	9.4	22	11	93 D	<0.5	<0.5	<0.5
2013	W-363	MW	8/29/13	E601	<0.5	<0.5	<0.5	6.9	1.4	<1	1.8	8.8	26	11	100	<0.5	<0.5	<0.5
2013	W-364	MW	5/20/13	E601	<0.5	<0.5	<0.5	6.0	<0.5	<1	<0.5	<0.5	1.7	8.8	41	<0.5	0.50	<0.5
2013	W-364	MW	12/24/13	E601	<0.5	<0.5	<0.5	0.99	<0.5	<1	<0.5	<0.5	<0.5	2.7	17	<0.5	<0.5	<0.5
2013	W-365	MW	7/23/13	E601	<0.5	<0.5	<0.5	<0.5	<0.5	<1	1.1	0.78	<0.5	<0.5	18	<0.5	<0.5	<0.5
2013	W-368	MW	1/22/13	E601	<0.5	<0.5	<0.5	<0.5	<0.5	<1	<0.5	5.5	24	3.0	13	4.5	<0.5	<0.5
2013	W-368	MW	4/3/13	E601	<0.5	<0.5	<0.5	<0.5	<0.5	<1	<0.5	5.4	19	2.6	12	3.9	<0.5	<0.5
2013	W-368	MW	8/6/13	E601	<0.5	<0.5	<0.5	<0.5	<0.5	<1	<0.5	4.6	18	2.4	11	2.9	<0.5	<0.5

Attachment B Table 1. 2012 and 2013 Livermore Site ground water monitoring analytical results for VOCs.

Year	Well name	Type	Date	Requested analysis	1,1,1-	1,1,2-	1,1-	1,1-	1,2-	1,2-	Carbon	Chloroform	Freon 113	Tetrachloroethene	Trichloroethene	Trichlorofluoro	cis-1,2-	trans-1,2-
					Trichloroethane	Trichloroethane	Dichloroethane	Dichloroethane	Dichloroethane	Dichloroethene	tetrachloride	(µg/L)	(µg/L)	(total) (µg/L)	(µg/L)	(µg/L)	(µg/L)	methane (µg/L)
2013	W-368	MW	10/1/13	E601	<0.5	<0.5	<0.5	<0.5	<0.5	<1	<0.5	4.6	20	3.1	14	3.8	<0.5	<0.5
2013	W-369	MW	3/27/13	E601	<0.5	<0.5	<0.5	<0.5	<0.5	<1	<0.5	7.8	<0.5	<0.5	6.4	21	<0.5	<0.5
2013	W-370	MW	6/12/13	E601	<0.5	<0.5	<0.5	<0.5	<0.5	<1	<0.5	<0.5	<0.5	<0.5	0.52	<0.5	<0.5	<0.5
2013	W-372	MW	3/18/13	E601	<0.5	<0.5	<0.5	<0.5	<0.5	<1	2.4	<0.5	<0.5	<0.5	<0.5	<0.5	<0.5	<0.5
2013	W-373	MW	11/5/13	E601	<0.5	<0.5	<0.5	<0.5	<0.5	<1	<0.5	0.59	<0.5	<0.5	11	<0.5	<0.5	<0.5
2013	W-376	MW	4/29/13	E601	<0.5	<0.5	0.51	1.9	<0.5	<1	<0.5	0.84	<0.5	0.86	3.5	<0.5	<0.5	<0.5
2013	W-377	MW	10/29/13	E601	<0.5	<0.5	<0.5	<0.5	<0.5	<1	<0.5	<0.5	0.60	<0.5	<0.5	<0.5	<0.5	<0.5
2013	W-378	MW	1/23/13	E601	<0.5	<0.5	0.62	<0.5	<0.5	<1	<0.5	<0.5	<0.5	<0.5	2.2	<0.5	<0.5	<0.5
2013	W-379	MW	4/29/13	E601	<0.5	<0.5	1.4	1.2	<0.5	<1	<0.5	<0.5	<0.5	<0.5	7.2	<0.5	<0.5	<0.5
2013	W-379	MW	7/22/13	E601	<0.5	<0.5	1.3	0.90	<0.5	<1	<0.5	<0.5	<0.5	<0.5	6.7	<0.5	<0.5	<0.5
2013	W-380	MW	5/7/13	E601	<0.5	<0.5	<0.5	<0.5	<0.5	<1	<0.5	<0.5	<0.5	<0.5	<0.5	<0.5	<0.5	<0.5
2013	W-402	MW	4/29/13	E601	<0.5	<0.5	<0.5	<0.5	<0.5	<1	<0.5	<0.5	<0.5	<0.5	<0.5	<0.5	<0.5	<0.5
2013	W-403	MW	4/29/13	E601	<0.5	<0.5	<0.5	<0.5	<0.5	<1	<0.5	<0.5	<0.5	<0.5	<0.5	<0.5	<0.5	<0.5
2013	W-404	MW	1/10/13	E601	<0.5	<0.5	0.72	0.95	<0.5	<1	<0.5	<0.5	<0.5	<0.5	6.0	<0.5	<0.5	<0.5
2013	W-404	MW	4/11/13	E601	<0.5	<0.5	0.70	0.98	<0.5	<1	<0.5	<0.5	<0.5	<0.5	5.2	<0.5	<0.5	<0.5
2013	W-404	MW	8/29/13	E601	<0.5	<0.5	0.78	1.0	<0.5	<1	<0.5	<0.5	<0.5	<0.5	4.8	<0.5	<0.5	<0.5
2013	W-404	MW	10/9/13	E601	<0.5	<0.5	0.77	1.1	<0.5	<1	<0.5	<0.5	<0.5	<0.5	4.7	<0.5	<0.5	<0.5
2013	W-405	MW	1/14/13	E601	<0.5	<0.5	<0.5	<0.5	<0.5	<1	<0.5	<0.5	<0.5	<0.5	<0.5	<0.5	<0.5	<0.5
2013	W-405	MW	4/16/13	E601	<0.5	<0.5	<0.5	<0.5	<0.5	<1	<0.5	<0.5	<0.5	<0.5	<0.5	<0.5	<0.5	<0.5
2013	W-405	MW	7/10/13	E601	<0.5	<0.5	<0.5	<0.5	<0.5	<1	<0.5	<0.5	<0.5	<0.5	<0.5	<0.5	<0.5	<0.5
2013	W-405	MW	10/8/13	E601	<0.5	<0.5	<0.5	<0.5	<0.5	<1	<0.5	<0.5	<0.5	<0.5	<0.5	<0.5	<0.5	<0.5
2013	W-407	MW	1/15/13	E601	<0.5	<0.5	<0.5	<0.5	<0.5	<1	<0.5	<0.5	<0.5	<0.5	<0.5	<0.5	<0.5	<0.5
2013	W-407	MW	4/9/13	E601	<0.5	<0.5	<0.5	<0.5	<0.5	<1	<0.5	<0.5	<0.5	<0.5	<0.5	<0.5	<0.5	<0.5
2013	W-407	MW	7/15/13	E601	<0.5	<0.5	<0.5	<0.5	<0.5	<1	<0.5	<0.5	<0.5	<0.5	<0.5	<0.5	<0.5	<0.5
2013	W-407	MW	10/3/13	E601	<0.5	<0.5	<0.5	<0.5	<0.5	<1	<0.5	<0.5	<0.5	<0.5	<0.5	<0.5	<0.5	<0.5
2013	W-408	MW	1/10/13	E601	<0.5	<0.5	<0.5	<0.5	<0.5	<1	<0.5	<0.5	<0.5	<0.5	0.57	<0.5	<0.5	<0.5
2013	W-408	MW	4/11/13	E601	<0.5	<0.5	<0.5	<0.5	<0.5	<1	<0.5	<0.5	<0.5	<0.5	<0.5	<0.5	<0.5	<0.5
2013	W-408	MW	8/29/13	E601	<0.5	<0.5	<0.5	<0.5	<0.5	<1	<0.5	<0.5	<0.5	<0.5	0.55	<0.5	<0.5	<0.5
2013	W-408	MW	10/9/13	E601	<0.5	<0.5	<0.5	<0.5	<0.5	<1	<0.5	<0.5	<0.5	<0.5	<0.5	<0.5	<0.5	<0.5
2013	W-409	MW	11/5/13	E601	<0.5	<0.5	<0.5	<0.5	<0.5	<1	<0.5	<0.5	<0.5	<0.5	<0.5	18	<0.5	<0.5
2013	W-410	MW	1/14/13	E601	<0.5	<0.5	<0.5	<0.5	<0.5	<1	<0.5	<0.5	<0.5	<0.5	<0.5	0.59	<0.5	<0.5
2013	W-410	MW	4/16/13	E601	<0.5	<0.5	<0.5	<0.5	<0.5	<1	<0.5	<0.5	<0.5	<0.5	<0.5	<0.5	<0.5	<0.5
2013	W-410	MW	7/10/13	E601	<0.5	<0.5	<0.5	<0.5	<0.5	<1	<0.5	<0.5	<0.5	<0.5	<0.5	1.2	<0.5	<0.5
2013	W-410	MW	10/8/13	E601	<0.5	<0.5	<0.5	<0.5	<0.5	<1	<0.5	<0.5	<0.5	<0.5	<0.5	1.6	<0.5	<0.5
2013	W-411	MW	6/11/13	E601	<0.5	<0.5	<0.5	<0.5	<0.5	<1	<0.5	7.3	<0.5	<0.5	0.82	23	<0.5	<0.5
2013	W-412	MW	9/5/13	E601	<0.5	<0.5	<0.5	<0.5	<0.5	<1	<0.5	18	<0.5	<0.5	1.3	2.8	<0.5	<0.5
2013	W-413	MW	1/22/13	E601	<0.5	<0.5	<0.5	0.86	<0.5	<1	<0.5	12	12	<0.5	7.0	3.5	<0.5	<0.5
2013	W-413	MW	4/3/13	E601	<0.5	<0.5	<0.5	0.89	<0.5	<1	<0.5	14	11	<0.5	7.4	4.2	<0.5	<0.5
2013	W-413	MW	8/6/13	E601	<0.5	<0.5	<0.5	0.89	<0.5	<1	<0.5	14	10	<0.5	7.7	4.0	<0.5	<0.5
2013	W-413	MW	10/1/13	E601	<0.5	<0.5	<0.5	0.95	<0.5	<1	<0.5	14	9.4	<0.5	7.8	4.6	<0.5	<0.5
2013	W-415	MW	1/10/13	E601	<0.5	<0.5	0.68	1.4	<0.5	<1	<0.5	1.4	<0.5	11	1.1	<0.5	<0.5	<0.5
2013	W-415	MW	4/11/13	E601	<0.5	<0.5	0.57	1.4	<0.5	<1	<0.5	1.3	<0.5	11	0.97	<0.5	<0.5	<0.5
2013	W-415	MW	7/11/13	E601	<0.5	<0.5	0.65	1.4	<0.5	<1	<0.5	1.4	<0.5	9.6	0.94	<0.5	<0.5	<0.5
2013	W-415	MW	10/9/13	E601	<0.5	<0.5	0.65	1.4	<0.5	<1	<0.5	1.4	<0.5	10	0.99	<0.5	<0.5	<0.5
2013	W-416	MW	6/12/13	E601	<0.5	<0.5	<0.5	<0.5	<0.5	<1	<0.5	<0.5	<0.5	<0.5	4.0	<0.5	<0.5	<0.5
2013	W-417	MW	11/5/13	E601	<0.5	<0.5	<0.5	<0.5	<0.5	<1	<0.5	<0.5	<0.5	<0.5	<0.5	<0.5	<0.5	<0.5
2013	W-418	MW	10/31/13	E601	<0.5	<0.5	<0.5	0.99	<0.5	<1	1.2	2.8	4.0	1.1	8.7	<0.5	<0.5	<0.5
2013	W-419	MW	10/31/13	E601	<0.5	<0.5	<0.5	<0.5	<0.5	<1	<0.5	3.2	1.2	2.5	3.1	<0.5	<0.5	<0.5
2013	W-420	MW	10/31/13	E601	<0.5	<0.5	<0.5	3.8	<0.5	<1	<0.5	3.3	0.58	1.7	7.2	<0.5	<0.5	<0.5
2013	W-420	MW	10/31/13 DUP	E601	<0.5	<0.5	<0.5	3.8	<0.5	<1	<0.5	3.4	<0.5	1.7	7.1	<0.5	<0.5	<0.5
2013	W-421	MW	1/16/13	E601	<0.5	<0.5	<0.5	<0.5	<0.5	<1	<0.5	<0.5	<0.5	<0.5	<0.5	<0.5	<0.5	<0.5
2013	W-421	MW	6/12/13	E601	<0.5	<0.5	<0.5	<0.5	<0.5	<1	<0.5	<0.5	<0.5	<0.5	<0.5	<0.5	<0.5	<0.5
2013	W-421	MW	7/18/13	E601	<0.5	<0.5	<0.5	<0.5	<0.5	<1	<0.5	<0.5	<0.5	<0.5	<0.5	<0.5	<0.5	<0.5
2013	W-421	MW	10/10/13	E601	<0.5	<0.5	<0.5	<0.5	<0.5	<1	<0.5	<0.5	<0.5	<0.5	<0.5	<0.5	<0.5	<0.5
2013	W-422	MW	2/5/13	E601	<0.5	<0.5	<0.5	<0.5	<0.5	<1	<0.5	<0.5	<0.5	<0.5	7.3	<0.5	<0.5	<0.5
2013	W-422	MW	5/1/13	E601	<0.5	<0.5	<0.5	<0.5	<0.5	<1	<0.5	<0.5	0.57	<0.5	7.2	<0.5	<0.5	<0.5
2013	W-423	MW	12/11/13	E601	<0.5	<0.5	<0.5	<0.5	<0.5	<1	<0.5	0.90	<0.5	<0.5	<0.5	18	<0.5	<0.5
2013	W-424	MW	6/13/13	E601	<0.5	<0.5	<0.5	<0.5	<0.5	<1	<0.5	3.3	<0.5	<0.5	<0.5	53	<0.5	<0.5
2013	W-424	MW	12/11/13	E601	<0.5	<0.5	<0.5	<0.5	<0.5	<1	<0.5	3.5	<0.5	<0.5	<0.5	47	<0.5	<0.5
2013	W-446	MW	1/23/13	E601	<0.5	<0.5	<0.5	<0.5	<0.5	<1	<0.5	<0.5	<0.5	<0.5	<0.5	<0.5	<0.5	<0.5
2013	W-447	MW	5/6/13	E601	<0.5	<0.5	<0.5	<0.5	<0.5	<1	<0.5	<0.5	<0.5	<0.5	<0.5	<0.5	<0.5	<0.5
2013	W-448	MW	1/24/13	E601	<0.5	<0.5	1.5	5.3	<0.5	<1	<0.5	2.0	1.3	7.3	4.8	<0.5	<0.5	<0.5
2013	W-451	MW	3/5/13	E601	<0.5	<0.5	<0.5	<0.5	<0.5	<1	<0.5	<0.5	<0.5	<0.5	<0.5	<0.5	<0.5	<0.5
2013	W-454	MW	11/5/13	E601	<0.5	<0.5	<0.5	0.61	<0.5	<1	<0.5	<0.5	0.97	1.9	6.6	<0.5	<0.5	<0.5
2013	W-455	MW	5/6/13															

Attachment B Table 1. 2012 and 2013 Livermore Site ground water monitoring analytical results for VOCs.

Year	Well name	Type	Date	Requested analysis	1,1,1-Trichloroethane (µg/L)	1,1,2-Trichloroethane (µg/L)	1,1-Dichloroethane (µg/L)	1,1-Dichloroethene (µg/L)	1,2-Dichloroethane (µg/L)	1,2-Dichloroethene (total) (µg/L)	Carbon tetrachloride (µg/L)	Chloroform (µg/L)	Freon 113 (µg/L)	Tetrachloroethene (µg/L)	Trichloroethene (µg/L)	Trichlorofluoro methane (µg/L)	cis-1,2-Dichloroethene (µg/L)	trans-1,2-Dichloroethene (µg/L)
2013	W-457	MW	1/10/13	E601	<0.5	<0.5	0.78	0.80	<0.5	<1	<0.5	<0.5	<0.5	6.2	<0.5	<0.5	<0.5	<0.5
2013	W-457	MW	4/11/13	E601	<0.5	<0.5	0.70	0.78	<0.5	<1	<0.5	<0.5	<0.5	5.6	<0.5	<0.5	<0.5	<0.5
2013	W-457	MW	8/29/13	E601	<0.5	<0.5	0.79	0.78	<0.5	<1	<0.5	<0.5	<0.5	5.6	<0.5	<0.5	<0.5	<0.5
2013	W-457	MW	10/9/13	E601	<0.5	<0.5	0.65	0.76	<0.5	<1	<0.5	<0.5	<0.5	5.7	<0.5	<0.5	<0.5	<0.5
2013	W-459	MW	11/4/13	E601	<0.5	<0.5	<0.5	<0.5	<0.5	<1	<0.5	4.6	4.0	<0.5	3.1	<0.5 J	<0.5	<0.5
2013	W-463	MW	3/6/13	E601	<0.5	<0.5	<0.5	<0.5	<0.5	<1	<0.5	<0.5	<0.5	1.2	<0.5	<0.5	<0.5	<0.5
2013	W-464	MW	2/12/13	E601	<0.5	<0.5	<0.5	<0.5	<0.5	<1	<0.5	13	0.57	<0.5	1.9	<0.5	<0.5	<0.5
2013	W-481	MW	1/15/13	E601	<0.5	<0.5	<0.5	<0.5	<0.5	<1	<0.5	5.6	<0.5	<0.5	<0.5	<0.5	<0.5	<0.5
2013	W-481	MW	4/16/13	E601	<0.5	<0.5	<0.5	<0.5	<0.5	<1	<0.5	6.4	<0.5	<0.5	<0.5	<0.5	<0.5	<0.5
2013	W-481	MW	7/16/13	E601	<0.5	<0.5	<0.5	<0.5	<0.5	<1	<0.5	5.9	<0.5	<0.5	<0.5	<0.5	<0.5	<0.5
2013	W-481	MW	10/7/13	E601	<0.5	<0.5	<0.5	<0.5	<0.5	<1	<0.5	5.7	<0.5	<0.5	<0.5	<0.5	<0.5	<0.5
2013	W-482	MW	5/6/13	E601	<0.5	0.81	22	11	<0.5	2.0	<0.5	0.94	<0.5	4.2	1.9	<0.5	2.0	<0.5
2013	W-483	MW	10/30/13	E601	<0.5	<0.5	<0.5	0.57	<0.5	<1	<0.5	<0.5	<0.5	2.7	0.57	<0.5	<0.5	<0.5
2013	W-484	MW	7/23/13	E601	<0.5	<0.5	<0.5	<0.5	<0.5	<1	<0.5	<0.5	<0.5	<0.5	<0.5	<0.5	<0.5	<0.5
2013	W-485	MW	3/5/13	E601	<0.5	<0.5	<0.5	<0.5	<0.5	<1	<0.5	<0.5	<0.5	<0.5	<0.5	<0.5	<0.5	<0.5
2013	W-487	MW	6/12/13	E601	<0.5	<0.5	<0.5	<0.5	<0.5	<1	<0.5	0.76	0.53	<0.5	<0.5	8.4	<0.5	<0.5
2013	W-501	MW	1/21/13	E601	<0.5	<0.5	<0.5	0.52	<0.5	<1	<0.5	2.2	26	<0.5	0.63	<0.5	<0.5	<0.5
2013	W-503	MW	5/8/13	E601	<0.5	<0.5	<0.5	2.2	<0.5	<1	<0.5	0.50	18	<0.5	0.89	<0.5	<0.5	<0.5
2013	W-506	MW	7/22/13	E601	<0.5	<0.5	<0.5	<0.5	<0.5	<1	<0.5	<0.5	<0.5	1.5	<0.5	<0.5	<0.5	<0.5
2013	W-506	MW	10/30/13	E601	<0.5	<0.5	<0.5	<0.5	<0.5	<1	<0.5	<0.5	<0.5	<0.5	<0.5	<0.5	<0.5	<0.5
2013	W-506	MW	10/30/13 DUP	E601	<0.5	<0.5	<0.5	<0.5	<0.5	<1	<0.5	<0.5	<2	<0.5	<0.5	<1	<0.5	<0.5
2013	W-507	MW	11/6/13	E601	<0.5	<0.5	<0.5	<0.5	<0.5	<1	<0.5	<0.5	0.53	<0.5	<0.5	<0.5	<0.5	<0.5
2013	W-509	MW	6/6/13	E601	<0.5	<0.5	<0.5	<0.5	<0.5	<1	<0.5	<0.5	<0.5	<0.5	3.4	<0.5	<0.5	<0.5
2013	W-510	MW	3/7/13	E601	<0.5	<0.5	<0.5	<0.5	<0.5	<1	<0.5	1.5	<0.5	<0.5	<0.5	<0.5	<0.5	<0.5
2013	W-512	MW	6/6/13	E601	<0.5	<0.5	<0.5	<0.5	<0.5	<1	<0.5	<0.5	<0.5	<0.5	<0.5	<0.5	<0.5	<0.5
2013	W-513	MW	3/5/13	E601	<0.5	<0.5	<0.5	<0.5	<0.5	<1	<0.5	<0.5	<0.5	<0.5	<0.5	<0.5	<0.5	<0.5
2013	W-515	MW	2/4/13	E601	<0.5	<0.5	<0.5	<0.5	<0.5	2.5	<0.5	<0.5	<0.5	<0.5	<0.5	13	<0.5	2.5
2013	W-515	MW	5/8/13	E601	<0.5	<0.5	<0.5	<0.5	<0.5	1.9	<0.5	<0.5	<0.5	<0.5	15	<0.5	1.9	<0.5
2013	W-515	MW	7/30/13	E601	<0.5	<0.5	<0.5	<0.5 O	<0.5	1.4	<0.5	<0.5	<0.5	<0.5	41	<0.5	1.4	<0.5
2013	W-515	MW	11/6/13	E601	<0.5	<0.5	<0.5	0.74	<0.5	1.4	<0.5	0.69	<0.5	1.2	93 D	<0.5	1.4	<0.5
2013	W-516	MW	11/6/13	E601	<0.5	<0.5	<0.5	<0.5	<0.5	<1	<0.5	<0.5	<0.5	<0.5	1.1	<0.5	<0.5	<0.5
2013	W-517	MW	1/16/13	E601	<0.5	<0.5	<0.5	<0.5	<0.5	<1	<0.5	<0.5	<0.5	<0.5	<0.5	<0.5	<0.5	<0.5
2013	W-517	MW	4/17/13	E601	<0.5	<0.5	<0.5	<0.5	<0.5	<1	<0.5	<0.5	<0.5	1.2	<0.5	<0.5	<0.5	<0.5
2013	W-517	MW	7/16/13	E601	<0.5	<0.5	<0.5	<0.5	<0.5	<1	<0.5	<0.5	<0.5	1.0	<0.5	<0.5	<0.5	<0.5
2013	W-517	MW	10/14/13	E601	<0.5	<0.5	<0.5	<0.5	<0.5	<1	<0.5	<0.5	0.79	<0.5	<0.5	<0.5	<0.5	<0.5
2013	W-518	MW	1/10/13	E601	<0.5	<0.5	7.4	3.4	<0.5	<1	<0.5	<0.5	<0.5	3.7	0.50	<0.5	<0.5	<0.5
2013	W-518	MW	4/11/13	E601	<0.5	<0.5	5.6	3.0	<0.5	<1	<0.5	<0.5	<0.5	3.6	<0.5	<0.5	<0.5	<0.5
2013	W-518	MW	7/11/13	E601	<0.5	<0.5	5.2	2.7	<0.5	<1	<0.5	<0.5	<0.5	3.5	<0.5	<0.5	<0.5	<0.5
2013	W-518	MW	10/9/13	E601	<0.5	<0.5	6.1	3.4	<0.5	<1	<0.5	<0.5	<0.5	4.5	<0.5	<0.5	<0.5	<0.5
2013	W-519	MW	2/4/13	E601	<0.5	<0.5	<0.5	<0.5	<0.5	<1	<0.5	<0.5	<0.5	<0.5	1.4	<0.5	<0.5	<0.5
2013	W-521	MW	1/23/13	E601	<0.5	<0.5	<0.5	<0.5	<0.5	<1	<0.5	<0.5	<0.5	0.81	<0.5	<0.5	<0.5	<0.5
2013	W-522	MW	1/10/13	E601	<0.5	<0.5	1.6	1.0	<0.5	<1	<0.5	<0.5	<0.5	3.5	<0.5	<0.5	<0.5	<0.5
2013	W-522	MW	4/11/13	E601	<0.5	<0.5	1.4	0.94	<0.5	<1	<0.5	<0.5	<0.5	3.1	<0.5	<0.5	<0.5	<0.5
2013	W-522	MW	7/11/13	E601	<0.5	<0.5	1.5	1.0	<0.5	<1	<0.5	<0.5	<0.5	2.8	<0.5	<0.5	<0.5	<0.5
2013	W-522	MW	10/9/13	E601	<0.5	<0.5	1.6	1.1	<0.5	<1	<0.5	<0.5	<0.5	2.9	<0.5	<0.5	<0.5	<0.5
2013	W-551	MW	4/10/13	E601	<0.5	<0.5	<0.5	<0.5	<0.5	<1	<0.5	2.0	1.0	9.5	4.4	<0.5	<0.5	<0.5
2013	W-551	MW	12/30/13	E601	<0.5	<0.5	<0.5	<0.5	<0.5	<1	<0.5	2.5	1.2	12	5.9	<0.5	<0.5	<0.5
2013	W-552	MW	3/6/13	E601	<0.5	<0.5	<0.5	<0.5	<0.5	<1	<0.5	<0.5	<0.5	0.57	<0.5	<0.5	<0.5	<0.5
2013	W-553	MW	5/8/13	E601	<0.5	<0.5	<0.5	<0.5	<0.5	<1	<0.5	<0.5	<0.5	<0.5	2.1	<0.5	0.82	<0.5
2013	W-555	MW	10/29/13	E601	<0.5	<0.5	<0.5	<0.5	<0.5	<1	<0.5	<0.5	0.58	<0.5	<0.5	<0.5	<0.5	<0.5
2013	W-557	MW	3/5/13	E601	<0.5	<0.5	<0.5	<0.5	<0.5	<1	<0.5	<0.5	<0.5	<0.5	<0.5	<0.5	<0.5	<0.5
2013	W-558	MW	1/14/13	E601	<0.5	<0.5	<0.5	<0.5	<0.5	<1	<0.5	<0.5	<0.5	0.65	<0.5	<0.5	<0.5	<0.5
2013	W-558	MW	4/16/13	E601	<0.5	<0.5	<0.5	<0.5	<0.5	<1	<0.5	<0.5	0.59	<0.5	<0.5	<0.5	<0.5	<0.5
2013	W-558	MW	7/15/13	E601	<0.5	<0.5	<0.5	<0.5	<0.5	<1	<0.5	<0.5	<0.5	<0.5	<0.5	<0.5	<0.5	<0.5
2013	W-558	MW	10/3/13	E601	<0.5	<0.5	<0.5	<0.5	<0.5	<1	<0.5	<0.5	<0.5	<0.5	<0.5	<0.5	<0.5	<0.5
2013	W-559	MW	3/5/13	E601	<0.5	<0.5	<0.5	<0.5	<0.5	<1	<0.5	<0.5	<0.5	<0.5	<0.5	<0.5	<0.5	<0.5
2013	W-560	MW	2/12/13	E601	<0.5	<0.5	<0.5	<0.5	<0.5	<1	<0.5	<0.5	<0.5	<0.5	<0.5	<0.5	<0.5	<0.5
2013	W-562	MW	3/12/13	E601	<0.5	<0.5	<0.5	<0.5	<0.5	<1	<0.5	<0.5	0.73	<0.5	<0.5	<0.5	<0.5	<0.5
2013	W-565	MW	11/6/13	E601	<0.5	<0.5	<0.5	<0.5	<0.5	<1	<0.5	0.70	23	<0.5	2.3	<0.5	<0.5	<0.5
2013	W-566	MW	1/3/13	E601	<0.5	<0.5	<0.5	4.2	<0.5	<1	0.51	2.6	7.9	3.1	40	<0.5	<0.5	<0.5
2013	W-566	MW	4/2/13	E601	<0.5	<0.5	<0.5	4.4	<0.5	<1	<0.5	2.3	7.1	2.7	34	<0.5	<0.5	<0.5
2013	W-566	MW	7/9/13	E601	<0.5	<0.5	<0.5	5.1	<0.5	<1	<0.5	2.6	7.5	3.0	36	<0.5	<0.5	<0.5
2013	W-566	MW	10/1/13	E601	<0.5	<0.5	<0.5	4.6	<0.5	<1	<0.5	2.8	6.6	3.2	39	<0.5	<0.5	<0.5
2013	W-567	MW	7/29/13	E601	<0.5	<0.5	<0.5	<0.5	<0.5	<1	<0.5	<0.5	0.55	<0.5	<0.5	<0.5	<0.5	<0.5
2013	W-568	MW	3/18/13	E601	<0.5	<0.5	<0.5	1.4	<0.5	<1								



Attachment B Table 1. 2012 and 2013 Livermore Site ground water monitoring analytical results for VOCs.

Year	Well name	Type	Date	Requested analysis	1,1,1- Trichloroethane (µg/L)	1,1,2- Trichloroethane (µg/L)	1,1- Dichloroethane (µg/L)	1,1- Dichloroethene (µg/L)	1,2- Dichloroethane (µg/L)	1,2- Dichloroethene (total) (µg/L)	Carbon tetrachloride (µg/L)	Chloroform (µg/L)	Freon 113 (µg/L)	Tetrachloroethene (µg/L)	Trichloroethene (µg/L)	Trichlorofluoro methane (µg/L)	cis-1,2- Dichloroethene (µg/L)	trans-1,2- Dichloroethene (µg/L)
2013	W-568	MW	3/18/13 DUP	E601	<0.5	<0.5	<0.5	1.5	<0.5	<1	<0.5	20	0.79	<0.5	13	16	<0.5	<0.5
2013	W-568	MW	6/12/13	E601	<0.5	<0.5	<0.5	<0.5	<0.5	<1	<0.5	2.8	<0.5	<0.5	1.4	1.8	<0.5	<0.5
2013	W-568	MW	12/11/13	E601	<0.5	<0.5	<0.5	2.8	<0.5	<1	<0.5	38	0.81	<0.5	25	18	<0.5	<0.5
2013	W-569	MW	3/18/13	E601	<0.5	<0.5	<0.5	<0.5	<0.5	<1	<0.5	8.5	<0.5	<0.5	7.4	21	0.76	<0.5
2013	W-569	MW	6/12/13	E601	<0.5	<0.5	<0.5	<0.5	<0.5	<1	<0.5	4.2	<0.5	<0.5	4.0	8.6	<0.5	<0.5
2013	W-569	MW	9/5/13	E601	<0.5	<0.5	<0.5	<0.5	<0.5	<1	<0.5	<0.5	<0.5	<0.5	<0.5	1.6	<0.5	<0.5
2013	W-570	MW	3/18/13	E601	<0.5	<0.5	<0.5	<0.5	<0.5	<1	<0.5	<0.5	<0.5	<0.5	<0.5	<0.5	<0.5	<0.5
2013	W-571	MW	5/7/13	E601	<0.5	<0.5	<0.5	1.5	<0.5	<1	<0.5	0.60	0.70	2.6	1.6	<0.5	<0.5	<0.5
2013	W-593	MW	3/27/13	E601	<0.5	<0.5	<0.5	<0.5	<0.5	<1	<0.5	<0.5	<0.5	1.4	<0.5	<0.5	<0.5	<0.5
2013	W-603	MW	10/29/13	E601	<0.5	<0.5	1.7	1.0	<0.5	<1	<0.5	<0.5	<0.5	1.4	<0.5	<0.5	<0.5	<0.5
2013	W-604	MW	1/22/13	E601	<0.5	<0.5	<0.5	<0.5	<0.5	<1	<0.5	<0.5	<0.5	4.7	<0.5	<0.5	<0.5	<0.5
2013	W-605	MW	1/10/13	E601	<0.5	<0.5	0.64	0.95	<0.5	<1	<0.5	0.51	<0.5	18	0.87	<0.5	<0.5	<0.5
2013	W-605	MW	4/11/13	E601	<0.5	<0.5	0.71	0.94	<0.5	<1	<0.5	<0.5	<0.5	14	0.75	<0.5	<0.5	<0.5
2013	W-605	MW	7/11/13	E601	<0.5	<0.5	0.73	0.95	<0.5	<1	<0.5	<0.5	<0.5	12	0.64	<0.5	<0.5	<0.5
2013	W-605	MW	10/9/13	E601	<0.5	<0.5	0.76	0.91	<0.5	<1	<0.5	<0.5	<0.5	13	0.61	<0.5	<0.5	<0.5
2013	W-606	MW	1/22/13	E601	<0.5	<0.5	<0.5	<0.5	<0.5	<1	<0.5	<0.5	<0.5	1.0	<0.5	<0.5	<0.5	<0.5
2013	W-607	MW	7/29/13	E601	<0.5	<0.5	<0.5	<0.5	<0.5	<1	<0.5	0.50	6.2	<0.5	4.4	<0.5	<0.5	<0.5
2013	W-608	MW	3/26/13	E601	<0.5	<0.5	<0.5	<0.5	<0.5	<1	<0.5	<0.5	<0.5	<0.5	<0.5	<0.5	<0.5	<0.5
2013	W-610	MW	1/9/13	E601	<0.5	<0.5	<0.5	0.77	<0.5	<1	<0.5	<0.5	1.2	0.56	1.3	<0.5	<0.5	<0.5
2013	W-610	MW	4/8/13	E601	<0.5	<0.5	<0.5	0.74	<0.5	<1	<0.5	<0.5	1.2	0.59	1.2	<0.5	<0.5	<0.5
2013	W-610	MW	7/10/13	E601	<0.5	<0.5	<0.5	0.61	<0.5	<1	<0.5	<0.5	1.0	<0.5	1.2	<0.5	<0.5	<0.5
2013	W-610	MW	10/3/13	E601	<0.5	<0.5	<0.5	0.90	<0.5	<1	<0.5	<0.5	1.1	0.61	1.4	<0.5	<0.5	<0.5
2013	W-612	MW	5/6/13	E601	<0.5	<0.5	0.68	2.1	<0.5	<1	<0.5	3.0	<0.5	5.9	0.51	<0.5	<0.5	<0.5
2013	W-613	MW	1/24/13	E601	<0.5	<0.5	<0.5	<0.5	<0.5	<1	<0.5	<0.5	<0.5	2.2	<0.5	<0.5	<0.5	<0.5
2013	W-614	MW	1/10/13	E601	<0.5	<0.5	<0.5	<0.5	<0.5	<1	<0.5	0.52	<0.5	6.2	<0.5	<0.5	<0.5	<0.5
2013	W-614	MW	4/11/13	E601	<0.5	<0.5	<0.5	<0.5	<0.5	<1	<0.5	<0.5	<0.5	5.3	<0.5	<0.5	<0.5	<0.5
2013	W-614	MW	7/11/13	E601	<0.5	<0.5	<0.5	<0.5	<0.5	<1	<0.5	<0.5	<0.5	4.7	<0.5	<0.5	<0.5	<0.5
2013	W-614	MW	10/9/13	E601	<0.5	<0.5	<0.5	<0.5	<0.5	<1	<0.5	<0.5	<0.5	5.0	<0.5	<0.5	<0.5	<0.5
2013	W-618	MW	3/28/13	E601	<0.5	<0.5	<0.5	<0.5	<0.5	<1	<0.5	<0.5	3.1	4.2	1.1	<0.5	<0.5	<0.5
2013	W-618	MW	4/10/13	E601	<0.5	<0.5	<0.5	<0.5	<0.5	<1	<0.5	<0.5	2.9	4.2	1.1	<0.5	<0.5	<0.5
2013	W-618	MW	9/25/13	E601	<0.5	<0.5	<0.5	<0.5	<0.5	<1	<0.5	<0.5	3.1	4.6	1.1	<0.5	<0.5	<0.5
2013	W-618	MW	12/30/13	E601	<0.5	<0.5	<0.5	<0.5	<0.5	<1	<0.5	<0.5	2.9	4.5	1.2	<0.5	<0.5	<0.5
2013	W-619	MW	9/19/13	E601	<0.5	<0.5	<0.5	<0.5	<0.5	<1	<0.5	<0.5	<0.5	<0.5	<0.5	<0.5	<0.5	<0.5
2013	W-620	MW	1/9/13	E601	<0.5	<0.5	<0.5	1.0	<0.5	<1	<0.5	1.1	1.8	1.2	4.2	<0.5	<0.5	<0.5
2013	W-620	MW	4/8/13	E601	<0.5	<0.5	<0.5	0.82	<0.5	<1	<0.5	0.90	1.6	1.0	3.6	<0.5	<0.5	<0.5
2013	W-620	MW	7/10/13	E601	<0.5	<0.5	<0.5	0.89	<0.5	<1	<0.5	0.86	1.5	0.98	3.5	<0.5	<0.5	<0.5
2013	W-620	MW	10/3/13	E601	<0.5	<0.5	<0.5	0.89	<0.5	<1	<0.5	0.88	1.3	1.0	3.5	<0.5	<0.5	<0.5
2013	W-621	MW	1/9/13	E601	<0.5	<0.5	<0.5	<0.5	<0.5	<1	<0.5	<0.5	0.72	<0.5	1.6	<0.5	<0.5	<0.5
2013	W-621	MW	4/8/13	E601	<0.5	<0.5	<0.5	<0.5	<0.5	<1	<0.5	<0.5	0.50	<0.5	1.3	<0.5	<0.5	<0.5
2013	W-621	MW	7/10/13	E601	<0.5	<0.5	<0.5	<0.5	<0.5	<1	<0.5	<0.5	<0.5	<0.5	1.3	<0.5	<0.5	<0.5
2013	W-621	MW	10/3/13	E601	<0.5	<0.5	<0.5	<0.5	<0.5	<1	<0.5	<0.5	<0.5	<0.5	1.2	<0.5	<0.5	<0.5
2013	W-651	MW	1/28/13	E601	<0.5	<0.5	<0.5	<0.5	<0.5	<1	<0.5	<0.5	<0.5	0.65	<0.5	<0.5	<0.5	<0.5
2013	W-651	MW	4/17/13	E601	<0.5	<0.5	<0.5	<0.5	<0.5	<1	<0.5	<0.5	<0.5	0.63	<0.5	<0.5	<0.5	<0.5
2013	W-651	MW	7/15/13	E601	<0.5	<0.5	<0.5	<0.5	<0.5	<1	<0.5	<0.5	<0.5	0.87	<0.5	<0.5	<0.5	<0.5
2013	W-651	MW	10/8/13	E601	<0.5	<0.5	<0.5	<0.5	<0.5	<1	<0.5	<0.5	<0.5	0.66	<0.5	<0.5	<0.5	<0.5
2013	W-652	MW	5/20/13	E601	<0.5	<0.5	<0.5	<0.5	<0.5	<1	<0.5	<0.5	<0.5	<0.5	<0.5	<0.5	<0.5	<0.5
2013	W-653	MW	1/2/13	E601	<0.5	<0.5	<0.5	0.72	<0.5	<1	21	6.2	2.3	0.80	680 D	<0.5	<0.5	<0.5
2013	W-653	MW	4/4/13	E601	<0.5	<0.5	<0.5	0.73	<0.5	<1	20	5.8	3.0	0.76	630 D	<0.5	<0.5	<0.5
2013	W-653	MW	7/8/13	E601	<0.5	<0.5	<0.5	0.77	<0.5	<1	21	6.1	3.1	0.75	600 D	<0.5	<0.5	<0.5
2013	W-653	MW	10/2/13	E601	<0.5	<0.5	<0.5	0.66	<0.5	<1	20	5.6	2.6	0.75	530 D	<0.5	<0.5	<0.5
2013	W-654	MW	1/28/13	E601	<0.5	<0.5	<0.5	<0.5	<0.5	<1	<0.5	<0.5	<0.5	1.1	<0.5	<0.5	<0.5	<0.5
2013	W-654	MW	1/28/13 DUP	E601	<0.5	<0.5	<0.5	<0.5	<0.5	<1	<0.5	<0.5	<2	1.1	<0.5	<0.5	<0.5	<0.5
2013	W-654	MW	7/23/13	E601	<0.5	<0.5	0.54	1.1	<0.5	<1	1.1	0.58	<0.5	4.2	<0.5	<0.5	<0.5	<0.5
2013	W-654	MW	12/4/13	E601	<0.5	<0.5	0.73	1.7	<0.5	<1	<0.5	0.78	<0.5	7.5	<0.5	<0.5	<0.5	<0.5
2013	W-655	MW	1/9/13	E601	<0.5	<0.5	<0.5	<0.5	<0.5	<1	<0.5	<0.5	5.8	<0.5	1.0	<0.5	<0.5	<0.5
2013	W-655	MW	4/8/13	E601	<0.5	<0.5	<0.5	<0.5	<0.5	<1	<0.5	<0.5	5.3	<0.5	0.81	<0.5	<0.5	<0.5
2013	W-655	MW	7/10/13	E601	<0.5	<0.5	<0.5	<0.5	<0.5	<1	<0.5	<0.5	5.5	<0.5	0.70	<0.5	<0.5	<0.5
2013	W-655	MW	10/3/13	E601	<0.5	<0.5	<0.5	<0.5	<0.5	<1	<0.5	<0.5	5.2	<0.5	0.71	<0.5	<0.5	<0.5
2013	W-701	MW	1/7/13	E601	<0.5	<0.5	<0.5	1.5	<0.5	<1	<0.5	2.0	29	3.5	21	<0.5	<0.5	<0.5
2013	W-701	MW	4/3/13	E601	<0.5	<0.5	<0.5	1.4	<0.5	<1	<0.5	1.8	26	2.9	18	<0.5	<0.5	<0.5
2013	W-701	MW	7/8/13	E601	<0.5	<0.5	<0.5	1.5	<0.5	<1	<0.5	2.0	28	2.5	17	<0.5	<0.5	<0.5
2013	W-701	MW	10/2/13	E601	<0.5	<0.5	<0.5	1.6	<0.5	<1	<0.5	1.9	25	2.4	18	<0.5	<0.5	<0.5
2013	W-702	MW	5/8/13	E601	<0.5	<0.5	<0.5	1.0	<0.5	<1	<0.5	1.4	3.5	9.6	5.4	<0.5	<0.5	<0.5
2013	W-703	MW	5/1/13	E601	<0.5	<0.5	<0.5	<0.5	<0.5	<1	<0.5	<0.5	<0.5	<0.5	<0.5	<0.5	<0.5	<0.5
2013	W-703	MW	10/29/13	E601	<0.5	<0.5	<0.5	<0.5	<0.5	<1	<0.5	<0.5	<0.5	<0.5	<0.5	<0.5	<0.5	<0.5

**Attachment B Table 1. 2012 and 2013 Livermore Site ground water monitoring analytical results for VOCs.**

Year	Well name	Type	Date	Requested analysis	1,1,1-	1,1,2-	1,1-	1,1-	1,2-	1,2-	Carbon	Chloroform (µg/L)	Freon 113 (µg/L)	Tetrachloroethene (µg/L)	Trichloroethene (µg/L)	Trichlorofluoro methane (µg/L)	cis-1,2-	trans-1,2-
					Trichloroethane (µg/L)	Trichloroethane (µg/L)	Dichloroethane (µg/L)	Dichloroethene (µg/L)	Dichloroethane (µg/L)	Dichloroethene (total) (µg/L)	tetrachloride (µg/L)						Dichloroethene (µg/L)	Dichloroethene (µg/L)
2013	W-704	MW	1/9/13	E601	<0.5	<0.5	<0.5	2.0	<0.5	<1	0.52	3.6	6.2	2.8	19	<0.5	<0.5	<0.5
2013	W-704	MW	4/8/13	E601	<0.5	<0.5	<0.5	2.0	<0.5	<1	0.55	3.7	5.5	2.6	17	<0.5	<0.5	<0.5
2013	W-704	MW	7/10/13	E601	<0.5	<0.5	<0.5	2.0	<0.5	<1	0.55	3.9	5.8	2.4	17	<0.5	<0.5	<0.5
2013	W-704	MW	10/3/13	E601	<0.5	<0.5	<0.5	2.0	<0.5	<1	0.59	3.8	5.6	2.6	17	<0.5	<0.5	<0.5
2013	W-705	MW	2/4/13	E601	<0.5	<0.5	<0.5	<0.5	<0.5	<1	<0.5	<0.5	<0.5	<0.5	<0.5	<0.5	<0.5	<0.5
2013	W-706	MW	6/19/13	E601	<0.5	<0.5	<0.5	<0.5	<0.5	<1	<0.5	<0.5	11	<0.5	<0.5	<0.5	<0.5	<0.5
2013	W-712	MW	1/10/13	E601	<0.5	<0.5	1.1	3.5	<0.5	<1	2.9	3.1	<0.5	2.1	3.7	<0.5	<0.5	<0.5
2013	W-712	MW	4/11/13	E601	<0.5	<0.5	1.0	3.4	<0.5	<1	2.8	2.9	<0.5	2.0	3.4	<0.5	<0.5	<0.5
2013	W-712	MW	7/11/13	E601	<0.5	<0.5	1.1	3.5	<0.5	<1	3.0	3.2	<0.5	1.9	3.4	<0.5	<0.5	<0.5
2013	W-712	MW	10/9/13	E601	<0.5	<0.5	1.0	3.5	<0.5	<1	3.0	2.9	<0.5	2.1	3.5	<0.5	<0.5	<0.5
2013	W-714	MW	1/10/13	E601	<0.5	<0.5	<0.5	<0.5	<0.5	<1	<0.5	<0.5	<0.5	7.9	<0.5	<0.5	<0.5	<0.5
2013	W-714	MW	4/11/13	E601	<0.5	<0.5	<0.5	<0.5	<0.5	<1	<0.5	<0.5	<0.5	6.9	<0.5	<0.5	<0.5	<0.5
2013	W-714	MW	7/11/13	E601	<0.5	<0.5	<0.5	<0.5	<0.5	<1	<0.5	<0.5	<0.5	6.4	<0.5	<0.5	<0.5	<0.5
2013	W-714	MW	10/9/13	E601	<0.5	<0.5	<0.5	<0.5	<0.5	<1	<0.5	<0.5	<0.5	6.3	<0.5	<0.5	<0.5	<0.5
2013	W-750	MW	9/17/13	E601	<0.5	<0.5	<0.5	<0.5	<0.5	<1	<0.5	<0.5	<0.5	0.66	3.3	<0.5	<0.5	<0.5
2013	W-901	MW	1/29/13	E601	<0.5	<0.5	<0.5	<0.5	<0.5	<1	<0.5	<0.5	1.2	4.6	0.83	<0.5	<0.5	<0.5
2013	W-902	MW	5/8/13	E601	<0.5	<0.5	<0.5	<0.5	<0.5	<1	<0.5	1.0	12	<0.5	4.0	<0.5	<0.5	<0.5
2013	W-903	MW	1/10/13	E601	<0.5	<0.5	0.96	0.75	<0.5	<1	<0.5	<0.5	<0.5	4.8	<0.5	<0.5	<0.5	<0.5
2013	W-903	MW	4/11/13	E601	<0.5	<0.5	0.83	0.69	<0.5	<1	<0.5	<0.5	<0.5	4.4	<0.5	<0.5	<0.5	<0.5
2013	W-903	MW	8/29/13	E601	<0.5	<0.5	<0.5	<0.5	<0.5	<1	<0.5	<0.5	<0.5	3.5	<0.5	<0.5	<0.5	<0.5
2013	W-903	MW	10/9/13	E601	<0.5	<0.5	0.65	0.55	<0.5	<1	<0.5	<0.5	<0.5	3.9	<0.5	<0.5	<0.5	<0.5
2013	W-904	MW	1/10/13	E601	<0.5	<0.5	0.56	0.87	<0.5	<1	<0.5	<0.5	<0.5	5.9	<0.5	<0.5	<0.5	<0.5
2013	W-904	MW	4/11/13	E601	<0.5	<0.5	<0.5	0.78	<0.5	<1	<0.5	<0.5	<0.5	5.0	<0.5	<0.5	<0.5	<0.5
2013	W-904	MW	8/29/13	E601	<0.5	<0.5	0.51	0.70	<0.5	<1	<0.5	<0.5	<0.5	4.7	<0.5	<0.5	<0.5	<0.5
2013	W-904	MW	10/9/13	E601	<0.5	<0.5	<0.5	0.76	<0.5	<1	<0.5	<0.5	<0.5	4.8	<0.5	<0.5	<0.5	<0.5
2013	W-905	MW	10/29/13	E601	<0.5	<0.5	<0.5	<0.5	<0.5	<1	<0.5	<0.5	<0.5	<0.5	<0.5	<0.5	<0.5	<0.5
2013	W-906	MW	2/6/13	E601	<0.5	<0.5	<0.5	<0.5	<0.5	<1	<0.5	<0.5	<0.5	<0.5	3.2	<0.5	<0.5	<0.5
2013	W-906	MW	4/8/13	E601	<0.5	<0.5	<0.5	<0.5	<0.5	<1	<0.5	<0.5	<0.5	<0.5	2.6	<0.5	<0.5	<0.5
2013	W-906	MW	7/8/13	E601	<0.5	<0.5	<0.5	<0.5	<0.5	<1	<0.5	<0.5	<0.5	<0.5	2.8	<0.5	<0.5	<0.5
2013	W-906	MW	10/28/13	E601	<0.5	<0.5	<0.5	<0.5	<0.5	<1	<0.5	<0.5	<0.5	<0.5	3.3	<0.5	<0.5	<0.5
2013	W-907-1	MW	6/20/13	E601	<0.5	<0.5	<0.5	<0.5	<0.5	<1	<0.5	<0.5	<0.5	<0.5	<0.5	<0.5	<0.5	<0.5
2013	W-907-1	MW	9/19/13	E601	<0.5	<0.5	<0.5	2.6	<0.5	<1	<0.5	3.8	1.3	5.8	55	<0.5	<0.5	<0.5
2013	W-907-1	MW	12/23/13	E601	<0.5 S	<0.5 S	<0.5 S	<0.5 S	<0.5 S	<1 S	<0.5 S	1.8 S	<0.5 S	<0.5 S	1.5 S	<0.5 S	<0.5 S	<0.5 S
2013	W-907-2	MW	1/2/13	E601	<0.5	<0.5	<0.5	2.9	<0.5	<1	<0.5	4.5	1.3	6.4	67	<0.5	<0.5	<0.5
2013	W-907-2	MW	4/4/13	E601	<0.5	<0.5	<0.5	3.0	<0.5	<1	<0.5	4.3	1.2	6.2	63	<0.5	<0.5	<0.5
2013	W-907-2	MW	7/8/13	E601	<0.5	<0.5	<0.5	2.9	<0.5	<1	<0.5	4.2	1.4	5.9	61	<0.5	<0.5	<0.5
2013	W-907-2	MW	10/2/13	E601	<0.5	<0.5	<0.5	2.8	<0.5	<1	<0.5	3.8	1.3	6.1	58	<0.5	<0.5	<0.5
2013	W-908	MW	3/26/13	E601	<0.5	<0.5	<0.5	<0.5	<0.5	<1	<0.5	<0.5	<0.5	<0.5	<0.5	<0.5	<0.5	<0.5
2013	W-909	MW	3/12/13	E601	<0.5	<0.5	<0.5	24	<0.5	<1	<0.5	<0.5	8.5	15	43	<0.5	<0.5	<0.5
2013	W-909	MW	5/29/13	E601	<0.5	<0.5	<0.5	32	<0.5	<1	0.56	<0.5	11	16	38	<0.5	<0.5	<0.5
2013	W-909	MW	8/29/13	E601	<0.5	<0.5	<0.5	23	<0.5	<1	<0.5	<0.5	7.3	15	35	<0.5	<0.5	<0.5
2013	W-909	MW	12/24/13	E601	<0.5	<0.5	<0.5	91	<0.5	<1	<0.5	2.7	30	75	160 D	<0.5	<0.5	<0.5
2013	W-911	MW	3/20/13	E601	<0.5	<0.5	<0.5	15	<0.5	<1	<0.5	<0.5	6.5	18	41	<0.5	<0.5	<0.5
2013	W-911	MW	5/14/13	E601	<0.5	<0.5	<0.5	13	<0.5	<1	<0.5	<0.5	5.0	13	35	<0.5	<0.5	<0.5
2013	W-911	MW	8/29/13	E601	<0.5	<0.5	<0.5	15	<0.5	<1	<0.5	<0.5	5.8	18	42	<0.5	<0.5	<0.5
2013	W-911	MW	12/24/13	E601	<0.5	<0.5	<0.5	14	<0.5	<1	<0.5	<0.5	5.3	17	41	<0.5	<0.5	<0.5
2013	W-912	MW	3/12/13	E601	<0.5	<0.5	<0.5	3.1	<0.5	<1	<0.5	3.6	2.0	5.5	60	<0.5	<0.5	<0.5
2013	W-912	MW	5/14/13	E601	<0.5	<0.5	<0.5	3.1	<0.5	<1	<0.5	3.3	1.9	4.7	56	<0.5	<0.5	<0.5
2013	W-912	MW	8/29/13	E601	<0.5	<0.5	<0.5	2.3	<0.5	<1	<0.5	2.6	1.4	4.3	50	<0.5	<0.5	<0.5
2013	W-912	MW	12/24/13	E601	<0.5	<0.5	<0.5	2.4	<0.5	<1	<0.5	2.8	1.4	4.1	50	<0.5	<0.5	<0.5
2013	W-913	MW	1/16/13	E601	<0.5	<0.5	<0.5	<0.5	<0.5	<1	<0.5	<0.5	<0.5	<0.5	<0.5	<0.5	<0.5	<0.5
2013	W-913	MW	4/17/13	E601	<0.5	<0.5	<0.5	<0.5	<0.5	<1	<0.5	<0.5	<0.5	<0.5	<0.5	<0.5	<0.5	<0.5
2013	W-913	MW	7/16/13	E601	<0.5	<0.5	<0.5	<0.5	<0.5	<1	<0.5	<0.5	<0.5	<0.5	<0.5	<0.5	<0.5	<0.5
2013	W-913	MW	10/10/13	E601	<0.5	<0.5	<0.5	<0.5	<0.5	<1	<0.5	<0.5	<0.5	<0.5	<0.5	<0.5	<0.5	<0.5
2013	W-1001	MW	1/10/13	E601	<0.5	<0.5	<0.5	<0.5	<0.5	<1	<0.5	<0.5	<0.5	<0.5	<0.5	<0.5	<0.5	<0.5
2013	W-1001	MW	4/11/13	E601	<0.5	<0.5	<0.5	<0.5	<0.5	<1	<0.5	<0.5	<0.5	<0.5	<0.5	<0.5	<0.5	<0.5
2013	W-1001	MW	7/11/13	E601	<0.5	<0.5	<0.5	<0.5	<0.5	<1	<0.5	<0.5	<0.5	<0.5	<0.5	<0.5	<0.5	<0.5
2013	W-1001	MW	10/9/13	E601	<0.5	<0.5	<0.5	<0.5	<0.5	<1	<0.5	<0.5	<0.5	<0.5	<0.5	<0.5	<0.5	<0.5
2013	W-1002	MW	3/6/13	E601	<0.5	<0.5	<0.5	<0.5	<0.5	<1	<0.5	<0.5	<0.5	1.4	<0.5	<0.5	<0.5	<0.5
2013	W-1003	MW	10/30/13	E601	<0.5	<0.5	<0.5	<0.5	<0.5	<1	<0.5	<0.5	<0.5	<0.5	<0.5	<0.5	<0.5	<0.5
2013	W-1004	MW	1/10/13	E601	<0.5	<0.5	<0.5	<0.5	<0.5	<1	<0.5	<0.5	<0.5	2.2	<0.5	<0.5	<0.5	<0.5
2013	W-1004	MW	4/11/13	E601	<0.5	<0.5	<0.5	<0.5	<0.5	<1	<0.5	<0.5	<0.5	2.0	<0.5	<0.5	<0.5	<0.5
2013	W-1004	MW	7/11/13	E601	<0.5	<0.5	<0.5	<0.5	<0.5	<1	<0.5	<0.5	<0.5	1.9	<0.5	<0.5	<0.5	<0.5
2013	W-1004	MW	10/9/13	E601	<0.5	<0.5	<0.5	<0.5	<0.5	<1	<0.5	<0.5	<0.5	2.1	<0.5	<0.5	<0.5	<0.5
2013	W-1008	MW	3/27/13	E601	<0.5	<0.5	<0.5	<0.5</										

Attachment B Table 1. 2012 and 2013 Livermore Site ground water monitoring analytical results for VOCs.

Year	Well name	Type	Date	Requested analysis	1,1,1-	1,1,2-	1,1-	1,1-	1,2-	1,2-	Carbon	Chloroform (µg/L)	Freon 113 (µg/L)	Tetrachloroethene (µg/L)	Trichloroethene (µg/L)	Trichlorofluoro methane (µg/L)	cis-1,2-	trans-1,2-
					Trichloroethane (µg/L)	Trichloroethane (µg/L)	Dichloroethane (µg/L)	Dichloroethene (µg/L)	Dichloroethane (µg/L)	Dichloroethene (total) (µg/L)	tetrachloride (µg/L)						Dichloroethene (µg/L)	Dichloroethene (µg/L)
2013	W-1009	MW	1/10/13	E601	<0.5	<0.5	0.70	2.9	<0.5	<1	1.1	5.2	0.67	12	2.0	<0.5	<0.5	<0.5
2013	W-1009	MW	4/11/13	E601	<0.5	<0.5	0.59	2.8	<0.5	<1	1.0	4.7	0.56	11	1.8	<0.5	<0.5	<0.5
2013	W-1009	MW	7/11/13	E601	<0.5	<0.5	0.68	3.0	<0.5	<1	1.1	4.9	0.60	10	1.8	<0.5	<0.5	<0.5
2013	W-1009	MW	10/9/13	E601	<0.5	<0.5	0.59	2.7	<0.5	<1	1.0	4.4	<0.5	9.7	1.6	<0.5	<0.5	<0.5
2013	W-1012	MW	1/8/13	E601	<0.5	<0.5	<0.5	<0.5	<0.5	<1	<0.5	<0.5	<0.5	<0.5	<0.5	<0.5	<0.5	<0.5
2013	W-1013	MW	2/4/13	E601	<0.5	<0.5	<0.5	<0.5	<0.5	<1	<0.5	<0.5	0.84	<0.5	<0.5	<0.5	<0.5	<0.5
2013	W-1014	MW	7/29/13	E601	<0.5	<0.5	<0.5	0.71	<0.5	<1	<0.5	1.4	13	1.5	3.3	<0.5	<0.5	<0.5
2013	W-1015	MW	1/7/13	E601	<0.5	<0.5	<0.5	0.61	<0.5	<1	<0.5	0.50	1.9	0.95	4.6	<0.5	<0.5	<0.5
2013	W-1015	MW	4/3/13	E601	<0.5	<0.5	<0.5	0.65	<0.5	<1	<0.5	<0.5	1.7	0.84	4.0	<0.5	<0.5	<0.5
2013	W-1015	MW	7/8/13	E601	<0.5	<0.5	<0.5	0.65	<0.5	<1	<0.5	<0.5	1.7	0.77	3.8	<0.5	<0.5	<0.5
2013	W-1015	MW	10/2/13	E601	<0.5	<0.5	<0.5	0.61	<0.5	<1	<0.5	<0.5	1.5	0.82	4.0	<0.5	<0.5	<0.5
2013	W-1101	MW	5/8/13	E601	<0.5	<0.5	<0.5	<0.5	<0.5	<1	<0.5	<0.5	1.2	<0.5	1.4	<0.5	<0.5	<0.5
2013	W-1102	MW	1/7/13	E601	<0.5	<0.5	<0.5	<0.5	<0.5	<1	<0.5	<0.5	2.8	<0.5	1.5	<0.5	<0.5	<0.5
2013	W-1102	MW	4/3/13	E601	<0.5	<0.5	<0.5	<0.5	<0.5	<1	<0.5	<0.5	2.4	<0.5	1.3	<0.5	<0.5	<0.5
2013	W-1102	MW	7/8/13	E601	<0.5	<0.5	<0.5	<0.5	<0.5	<1	<0.5	<0.5	2.6	<0.5	1.3	<0.5	<0.5	<0.5
2013	W-1102	MW	10/2/13	E601	<0.5	<0.5	<0.5	<0.5	<0.5	<1	<0.5	<0.5	2.6	<0.5	1.3	<0.5	<0.5	<0.5
2013	W-1103	MW	1/7/13	E601	<0.5	<0.5	<0.5	<0.5	<0.5	<1	<0.5	<0.5	<0.5	<0.5	1.3	<0.5	<0.5	<0.5
2013	W-1103	MW	4/3/13	E601	<0.5	<0.5	<0.5	<0.5	<0.5	<1	<0.5	<0.5	<0.5	<0.5	1.1	<0.5	<0.5	<0.5
2013	W-1103	MW	7/8/13	E601	<0.5	<0.5	<0.5	<0.5	<0.5	<1	<0.5	<0.5	<0.5	<0.5	1.1	<0.5	<0.5	<0.5
2013	W-1103	MW	10/2/13	E601	<0.5	<0.5	<0.5	<0.5	<0.5	<1	<0.5	<0.5	<0.5	<0.5	1.1	<0.5	<0.5	<0.5
2013	W-1104	MW	1/7/13	E601	<0.5	<0.5	<0.5	<0.5	<0.5	<1	<0.5	0.64	2.5	4.4	8.8	<0.5	<0.5	<0.5
2013	W-1104	MW	4/3/13	E601	<0.5	<0.5	<0.5	<0.5	<0.5	<1	<0.5	0.63	2.4	4.6	8.6	<0.5	<0.5	<0.5
2013	W-1104	MW	7/8/13	E601	<0.5	<0.5	<0.5	<0.5	<0.5	<1	<0.5	0.66	2.7	4.7	9.2	<0.5	<0.5	<0.5
2013	W-1104	MW	10/2/13	E601	<0.5	<0.5	<0.5	<0.5	<0.5	<1	<0.5	0.62	2.4	5.3	9.9	<0.5	<0.5	<0.5
2013	W-1105	MW	7/22/13	E601	<0.5	<0.5	<0.5	<0.5	<0.5	<1	<0.5	<0.5	<0.5	1.3	0.51	<0.5	<0.5	<0.5
2013	W-1106	MW	1/29/13	E601	<0.5	<0.5	<0.5	<0.5	<0.5	<1	<0.5	<0.5	<0.5	<0.5	<0.5	<0.5	<0.5	<0.5
2013	W-1107	MW	1/21/13	E601	<0.5	<0.5	<0.5	<0.5	<0.5	<1	<0.5	<0.5	<0.5	47	1.6	<0.5	<0.5	<0.5
2013	W-1108	MW	1/7/13	E601	<0.5	<0.5	0.65	17	3.1	<1	2.1	21	7.1	40	330 D	<0.5	<0.5	<0.5
2013	W-1108	MW	4/3/13	E601	<0.5	<0.5	0.53	16	2.6	<1	1.9	18	5.8	34	270 D	<0.5	<0.5	<0.5
2013	W-1108	MW	8/6/13	E601	<0.5	<0.5	0.66	18	2.9	<1	2.1	23	6.5	41	320 D	<0.5	<0.5	<0.5
2013	W-1108	MW	10/1/13	E601	<0.5	<0.5	0.50	16	2.5	<1	1.9	18	5.3	36	270 D	<0.5	<0.5	<0.5
2013	W-1109	MW	1/3/13	E601	<0.5	<0.5	<0.5	24	<0.5	<1	<0.5	0.59	5.2	48	170 D	<0.5	<0.5	<0.5
2013	W-1109	MW	4/2/13	E601	<0.5	<0.5	<0.5	24	<0.5	<1	<0.5	0.51	4.8	42	150 D	<0.5	<0.5	<0.5
2013	W-1109	MW	7/9/13	E601	<0.5	<0.5	<0.5	22	<0.5	<1	<0.5	<0.5	4.7	38	130 D	<0.5	<0.5	<0.5
2013	W-1109	MW	10/1/13	E601	<0.5	<0.5	<0.5	22	<0.5	<1	<0.5	<0.5	4.2	41	150 D	<0.5	<0.5	<0.5
2013	W-1110	MW	1/29/13	E601	<0.5	<0.5	<0.5	1.2	<0.5	<1	<0.5	3.1	6.7	0.57	8.0	<0.5	<0.5	<0.5
2013	W-1111	MW	1/7/13	E601	<0.5	<0.5	<0.5	0.86	<0.5	<1	2.6	10	0.53	1.0	4.0	<0.5	<0.5	<0.5
2013	W-1111	MW	4/10/13	E601	<0.5	<0.5	<0.5	0.82	<0.5	<1	2.4	11	<0.5	1.0	3.6	<0.5	<0.5	<0.5
2013	W-1111	MW	7/10/13	E601	<0.5	<0.5	<0.5	0.83	<0.5	<1	2.8	11	<0.5	0.88	3.6	<0.5	<0.5	<0.5
2013	W-1111	MW	10/2/13	E601	<0.5	<0.5	<0.5	0.93	<0.5	<1	3.0	11	<0.5	1.0	3.8	<0.5	<0.5	<0.5
2013	W-1112	MW	8/19/13	E601	<0.5	<0.5	<0.5	<0.5	<0.5	<1	<0.5	<0.5	<0.5	<0.5	0.83	<0.5	<0.5	<0.5
2013	W-1113	MW	3/6/13	E601	<0.5	<0.5	<0.5	<0.5	<0.5	<1	<0.5	<0.5	<0.5	<0.5	1.6	<0.5	<0.5	<0.5
2013	W-1115	MW	2/26/13	E601	<0.5	<0.5	<0.5	<0.5	<0.5	<1	<0.5	<0.5	<0.5	<0.5	<0.5	<0.5	<0.5	<0.5
2013	W-1116	MW	1/7/13	E601	<0.5	<0.5	<0.5	<0.5	<0.5	<1	<0.5	1.1	6.6	4.0	8.6	<0.5	<0.5	<0.5
2013	W-1116	MW	4/3/13	E601	<0.5	<0.5	<0.5	<0.5	<0.5	<1	<0.5	1.0	5.8	3.6	7.3	<0.5	<0.5	<0.5
2013	W-1116	MW	7/8/13	E601	<0.5	<0.5	<0.5	<0.5	<0.5	<1	<0.5	1.1	6.2	3.4	7.0	<0.5	<0.5	<0.5
2013	W-1116	MW	10/2/13	E601	<0.5	<0.5	<0.5	<0.5	<0.5	<1	<0.5	1.1	5.1	3.9	7.2	<0.5	<0.5	<0.5
2013	W-1117	MW	3/11/13	E601	<0.5	<0.5	1.5	38	12	<1	4.0	58	10	83	760 D	<0.5	<0.5	<0.5
2013	W-1118	MW	5/20/13	E601	<0.5	<0.5	<0.5	5.0	<0.5	<1	<0.5	<0.5	5.3	2.3	16	<0.5	<0.5	<0.5
2013	W-1201	MW	3/4/13	E601	<0.5	<0.5	<0.5	4.8	<0.5	1.3	2.0	3.2	7.1	15	250 D	<0.5	1.3	<0.5
2013	W-1201	MW	5/28/13	E601	<0.5	<0.5	<0.5	1.1	<0.5	<1	<0.5	1.4	3.6	9.0	150 D	<0.5	<0.5	<0.5
2013	W-1201	MW	5/28/13 DUP	E601	<0.5	<0.5	<0.5	1.4	<0.5	<1	<0.5	1.7	4.8	11	140 D	<0.5	<0.5	<0.5
2013	W-1201	MW	8/8/13	E601	<0.5	<0.5	<0.5	4.9	<0.5	1.7	2.8	2.6	5.4	10	230 D	<0.5	1.7	<0.5
2013	W-1201	MW	8/8/13 DUP	E601	<0.5	<0.5	<0.5	5.0	<0.5	1.6	2.7	2.6	5.5	10	250 D	<0.5	1.6	<0.5
2013	W-1201	MW	11/21/13	E601	<0.5	<0.5	<0.5	<0.5	<0.5	<1	<0.5	0.74	0.78	5.3	71	<0.5	<0.5	<0.5
2013	W-1202	MW	3/20/13	E601	<0.5	<0.5	<0.5	3.9	<0.5	<1	<0.5	<0.5	0.51	9.8	69	<0.5	<0.5	<0.5
2013	W-1202	MW	9/4/13	E601	<0.5	<0.5	<0.5	3.1	<0.5	<1	<0.5	<0.5	<0.5	8.3	57	<0.5	<0.5	<0.5
2013	W-1203	MW	6/20/13	E601	<0.5	<0.5	<0.5	0.83	<0.5	<1	1.4	0.54	6.4	0.66	120 D	<0.5	<0.5	<0.5
2013	W-1204	MW	9/4/13	E601	<0.5	<0.5	<0.5	2.7	<0.5	<1	<0.5	<0.5	0.67	3.1	12	<0.5	<0.5	<0.5
2013	W-1206	MW	1/2/13	E601	<0.5	<0.5	<0.5	0.50	<0.5	<1	0.90	3.2	<0.5	<0.5	18	<0.5	<0.5	<0.5
2013	W-1206	MW	4/4/13	E601	<0.5	<0.5	<0.5	<0.5	<0.5	<1	0.87	3.6	<0.5	<0.5	15	<0.5	<0.5	<0.5
2013	W-1206	MW	7/8/13	E601	<0.5	<0.5	<0.5	<0.5	<0.5	<1	0.79	4.2	<0.5	<0.5	14	<0.5	<0.5	<0.5
2013	W-1206	MW	10/2/13	E601	<0.5	<0.5	<0.5	<0.5	<0.5	<1	0.82	4.4	<0.5	<0.5	14	<0.5	<0.5	<0.5
2013	W-1207	MW	12/3/13	E601	<0.5	<0.5	<0.5	<0.5	<0.5	<1	<0.5	<0.5	<0.5	<0.5	7.7	<0.5	<0.5	<0.5
2013	W-1208	MW	1/2/13	E601	<0.5	<0.5	<0.5	<0.5	<0.5	<1	2.2	1.9	0.54	0.56	48	37	<0.5	

Attachment B Table 1. 2012 and 2013 Livermore Site ground water monitoring analytical results for VOCs.

Year	Well name	Type	Date	Requested analysis	1,1,1-Trichloroethane ( $\mu\text{g/L}$ )	1,1,2-Trichloroethane ( $\mu\text{g/L}$ )	1,1-Dichloroethane ( $\mu\text{g/L}$ )	1,1-Dichloroethene ( $\mu\text{g/L}$ )	1,2-Dichloroethane ( $\mu\text{g/L}$ )	1,2-Dichloroethene (total) ( $\mu\text{g/L}$ )	Carbon tetrachloride ( $\mu\text{g/L}$ )	Chloroform ( $\mu\text{g/L}$ )	Freon 113 ( $\mu\text{g/L}$ )	Tetrachloroethene ( $\mu\text{g/L}$ )	Trichloroethene ( $\mu\text{g/L}$ )	Trichlorofluoro methane ( $\mu\text{g/L}$ )	cis-1,2-Dichloroethene ( $\mu\text{g/L}$ )	trans-1,2-Dichloroethene ( $\mu\text{g/L}$ )
2013	W-1208	MW	4/4/13	E601	<0.5	<0.5	<0.5	<0.5	<0.5	<1	2.1	1.8	<0.5	0.53	43	32	<0.5	<0.5
2013	W-1208	MW	7/8/13	E601	<0.5	<0.5	<0.5	<0.5	<0.5	<1	2.0	1.8	<0.5	0.55	42	29	<0.5	<0.5
2013	W-1208	MW	10/2/13	E601	<0.5	<0.5	<0.5	2.0	<0.5	<1	1.8	1.9	<0.5	3.6	55	24	<0.5	<0.5
2013	W-1209	MW	2/26/13	E601	<0.5	<0.5	<0.5	<0.5	<0.5	<1	0.85	<0.5	<0.5	<0.5	0.64	<0.5	<0.5	<0.5
2013	W-1210	MW	2/20/13	E601	<0.5	<0.5	<0.5	6.6	<0.5	<1	<0.5	0.80	1.9	4.4	23	<0.5	0.59	<0.5
2013	W-1210	MW	9/4/13	E601	<0.5	<0.5	<0.5	11	<0.5	<1	<0.5	1.5	2.8	6.8	35	<0.5	0.74	<0.5
2013	W-1210	MW	9/4/13 DUP	E601	<0.5	<0.5	<0.5	10	<0.5	<1	<0.5	1.2	2.6	6.8	32	<0.5	0.73	<0.5
2013	W-1211	MW	1/2/13	E601	<0.5	<0.5	<0.5	<0.5	<0.5	<1	<0.5	1.5	1.7	<0.5	8.8	<0.5	<0.5	<0.5
2013	W-1211	MW	4/10/13	E601	<0.5	<0.5	<0.5	<0.5	<0.5	<1	<0.5	1.4	1.3	<0.5	8.0	<0.5	<0.5	<0.5
2013	W-1211	MW	7/9/13	E601	<0.5	<0.5	<0.5	<0.5	<0.5	<1	<0.5	1.5	1.5	<0.5	8.4	<0.5	<0.5	<0.5
2013	W-1211	MW	10/3/13	E601	<0.5	<0.5	<0.5	<0.5	<0.5	<1	<0.5	1.5	1.4	<0.5	8.3	<0.5	<0.5	<0.5
2013	W-1212	MW	2/5/13	E601	<0.5	<0.5	<0.5	22	2.0	<1	<0.5	3.5	24	<0.5	250 D	<0.5	<0.5	<0.5
2013	W-1212	MW	2/5/13 DUP	E601	<2 D	<2 D	<2 D	20 D	2.1 D	<4 D	<2 D	3.1 D	23 D	<2 D	270 D	<4 D	<2 D	<2 D
2013	W-1212	MW	7/30/13	E601	<0.5	<0.5	<0.5	22 O	2.0	<1	<0.5	3.4	26	<0.5	270 D	<0.5	<0.5	<0.5
2013	W-1213	MW	1/7/13	E601	<0.5	<0.5	<0.5	2.2	<0.5	<1	<0.5	7.7	8.2	<0.5	15	<0.5	<0.5	<0.5
2013	W-1213	MW	4/4/13	E601	<0.5	<0.5	<0.5	1.8	<0.5	<1	<0.5	6.8	6.5	<0.5	11	<0.5	<0.5	<0.5
2013	W-1213	MW	7/1/13	E601	<0.5	<0.5	<0.5	1.6	<0.5	<1	<0.5	8.0	6.7	<0.5	9.7	<0.5	<0.5	<0.5
2013	W-1213	MW	10/1/13	E601	<0.5	<0.5	<0.5	1.6	<0.5	<1	<0.5	8.0	5.7	<0.5	10	<0.5	<0.5	<0.5
2013	W-1213	MW	12/23/13	E601	<0.5	<0.5	<0.5	1.1	<0.5	<1	<0.5	7.8	3.2	<0.5	8.2	<0.5	<0.5	<0.5
2013	W-1214	MW	1/21/13	E601	<0.5	<0.5	<0.5	<0.5	<0.5	<1	<0.5	<0.5	<0.5	40	1.6	<0.5	<0.5	<0.5
2013	W-1214	MW	7/18/13	E601	<0.5	<0.5	<0.5	<0.5	<0.5	<1	<0.5	0.54	<0.5	55	2.0	<0.5	<0.5	<0.5
2013	W-1214	MW	10/30/13	E601	<0.5	<0.5	<0.5	<0.5	<0.5	<1	<0.5	<0.5	<0.5	54	2.0	<0.5	<0.5	<0.5
2013	W-1215	MW	1/8/13	E601	<0.5	<0.5	<0.5	<0.5	<0.5	<1	<0.5	7.9	<0.5	<0.5	4.7	20	<0.5	<0.5
2013	W-1215	MW	4/10/13	E601	<0.5	<0.5	<0.5	<0.5	<0.5	<1	<0.5	7.9	<0.5	<0.5	4.2	19	<0.5	<0.5
2013	W-1215	MW	7/10/13	E601	<0.5	<0.5	<0.5	<0.5	<0.5	<1	<0.5	8.9	<0.5	<0.5	4.4	18	<0.5	<0.5
2013	W-1215	MW	10/7/13	E601	<0.5	<0.5	<0.5	<0.5	<0.5	<1	<0.5	8.8	<0.5	<0.5	4.3	18	<0.5	<0.5
2013	W-1216	MW	1/8/13	E601	<0.5	<0.5	<0.5	<0.5	<0.5	<1	<0.5	4.6	<0.5	<0.5	3.1	32	<0.5	<0.5
2013	W-1216	MW	4/10/13	E601	<0.5	<0.5	<0.5	<0.5	<0.5	<1	<0.5	4.6	<0.5	<0.5	2.7	29	<0.5	<0.5
2013	W-1216	MW	7/10/13	E601	<0.5	<0.5	<0.5	<0.5	<0.5	<1	<0.5	5.1	<0.5	<0.5	2.7	28	<0.5	<0.5
2013	W-1216	MW	10/7/13	E601	<0.5	<0.5	<0.5	<0.5	<0.5	<1	<0.5	4.9	<0.5	<0.5	2.5	26	<0.5	<0.5
2013	W-1217	MW	1/22/13	E601	<0.5	<0.5	<0.5	1.1	<0.5	<1	<0.5	0.77	<0.5	210 D	3.9	<0.5	<0.5	<0.5
2013	W-1217	MW	5/2/13	E601	<0.5	<0.5	<0.5	1.1	<0.5	<1	<0.5	0.69	<0.5	210 D	3.6	<0.5	<0.5	<0.5
2013	W-1217	MW	5/2/13 DUP	E601	<1 D	<1 D	<1 D	1.1 D	<1 D	<2 D	<1 D	<1 D	<4 D	190 D	3.0 D	<2 D	<1 D	<1 D
2013	W-1217	MW	7/18/13	E601	<0.5	<0.5	<0.5	1.7	<0.5	<1	<0.5	0.77	<0.5	220 D	4.7	<0.5	<0.5	<0.5
2013	W-1219	MW	2/20/13	E601	<0.5	<0.5	<0.5	2.8	<0.5	5.3	<0.5	0.90	<0.5	<0.5	13	<0.5	5.3	<0.5
2013	W-1222	MW	3/4/13	E601	<0.5	<0.5	0.84	14	3.1	<1	1.0	24	2.5	28	260 D	<0.5	<0.5	<0.5
2013	W-1222	MW	8/29/13	E601	<0.5	<0.5	1.0	17	4.5	<1	1.1	30	3.2	34	340 D	<0.5	<0.5	<0.5
2013	W-1222	MW	11/21/13	E601	<0.5	<0.5	0.55	30	1.6	<1	0.55	11	8.7	36	170 D	<0.5	<0.5	<0.5
2013	W-1223	MW	3/26/13	E601	<0.5	<0.5	<0.5	9.2	1.7	<1	4.1	2.8	<0.5	8.6	120 D	2.5	<0.5	<0.5
2013	W-1224	MW	5/9/13	E601	<0.5	<0.5	<0.5	<0.5	<0.5	<1	<0.5	<0.5	0.78	<0.5	<0.5	<0.5	<0.5	<0.5
2013	W-1225	MW	3/11/13	E601	<0.5	<0.5	<0.5	6.0	<0.5	<1	<0.5	0.86	0.91	5.3	63	<0.5	<0.5	<0.5
2013	W-1225	MW	8/29/13	E601	<0.5	<0.5	<0.5	9.1	<0.5	2.0	<0.5	0.80	1.2	7.8	80	<0.5	2.0	<0.5
2013	W-1225	MW	12/24/13	E601	<0.5	<0.5	<0.5	23	<0.5	<1	<0.5	1.9	2.0	20	190 D	<0.5	<0.5	<0.5
2013	W-1226	MW	11/4/13	E601	<0.5	<0.5	<0.5	3.8	<0.5	<1	1.7	11	2.0	<0.5	7.4	<0.5	<0.5	<0.5
2013	W-1227	MW	4/29/13	E601	<0.5	<0.5	<0.5	<0.5	<0.5	<1	<0.5	<0.5	<0.5	<0.5	<0.5	<0.5	<0.5	<0.5
2013	W-1250	MW	3/26/13	E601	<2.5 D	<2.5 D	<2.5 D	<2.5 D	<2.5 D	<5 D	55 D	22 D	9.6 D	2.6 D	2700 D	<2.5 D	<2.5 D	<2.5 D
2013	W-1250	MW	6/4/13	E601	<5 D	<5 D	<5 D	<5 D	<5 D	<10 D	56 D	24 D	10 D	<5 D	2800 D	<5 D	<5 D	<5 D
2013	W-1250	MW	6/4/13 DUP	E601	<17 D	<17 D	<17 D	<17 D	<17 D	<33 D	58 D	24 D	<67 D	<17 D	2600 D	<33 D	<17 D	<17 D
2013	W-1250	MW	9/5/13	E601	<5 D	<5 D	<5 D	<5 D	<5 D	<10 D	56 D	22 D	8.4 D	<5 D	2300 D	<5 D	<5 D	<5 D
2013	W-1250	MW	12/11/13	E601	<5 D	<5 D	<5 D	<5 D	<5 D	<10 D	62 D	26 D	10 D	<5 D	3100 D	<5 D	<5 D	<5 D
2013	W-1251	MW	3/19/13	E601	<0.5	<0.5	<0.5	<0.5	<0.5	<1	2.1	3.4	<0.5	<0.5	110 D	<0.5	<0.5	<0.5
2013	W-1251	MW	3/19/13 DUP	E601	<0.5	<0.5	<0.5	<0.5	<0.5	<1	2.3	3.6	<2	<0.5	120 DLO	<1	<0.5	<0.5
2013	W-1251	MW	9/9/13	E601	<0.5	<0.5	<0.5	<0.5	<0.5	<1	1.6	3.1	<0.5	<0.5	110 D	<0.5	<0.5	<0.5
2013	W-1251	MW	12/11/13	E601	<0.5	<0.5	<0.5	<0.5	<0.5	<1	1.5	3.1	<0.5	<0.5	97 D	<0.5	<0.5	<0.5
2013	W-1252	MW	6/13/13	E601	<0.5	<0.5	<0.5	0.68	<0.5	<1	16	4.6	5.2	0.55	500 D	<0.5	<0.5	<0.5
2013	W-1253	MW	3/20/13	E601	<2.5 D	<2.5 D	<2.5 D	15 D	<2.5 D	<5 D	42 D	4.6 D	11 D	12 D	2000 D	<2.5 D	<2.5 D	<2.5 D
2013	W-1253	MW	6/18/13	E601	<2.5 D	<2.5 D	<2.5 D	18 D	<2.5 D	<5 D	39 D	4.4 D	12 D	13 D	2100 D	<2.5 D	<2.5 D	<2.5 D
2013	W-1253	MW	6/18/13 DUP	E601	<0.5	<0.5	1.9	22	2.2	3.7	50	5.1	16	16	2200 D	<0.5	2.9	0.85
2013	W-1253	MW	9/9/13	E601	<5 D	<5 D	<5 D	16 D	<5 D	<10 D	36 D	<5 D	11 D	13 D	2000 D	<5 D	<5 D	<5 D
2013	W-1253	MW	12/12/13	E601	<5 D	<5 D	<5 D	16 D	<5 D	<10 D	29 D	<5 D	11 D	12 D	1700 D	<5 D	<5 D	<5 D
2013	W-1254	MW	1/10/13	E601	<0.5	<0.5	<0.5	<0.5	<0.5	<1	1.3	<0.5	<0.5	<0.5	34	<0.5	<0.5	<0.5
2013	W-1254	MW	4/10/13	E601	<0.5	<0.5	<0.5	<0.5	<0.5	<1	1.3	<0.5	<0.5	<0.5	32	<0.5	<0.5	<0.5
2013	W-1254	MW	7/11/13	E601	<0.5	<0.5	<0.5	<0.5	<0.5	<1	1.6	0.50	<0.5	<0.5	38	<0.5	<0.5	<0.5
2013	W-1254	MW	10/7/13	E601	<0.5	<0.5	<0.5	<0.5	<0.5	<1	1.6	<0.5	<0.5	<0.5	39	<0.5	<0.5	<0.5
2013	W-1255	MW	3/20/13	E601	<0.5	<0.5	<0.5	<0.5	<0.5	<1	<0.5	<0.5	<0.5	<0.5	20	<0.5	<0.5	<0.5

Attachment B Table 1. 2012 and 2013 Livermore Site ground water monitoring analytical results for VOCs.

Year	Well name	Type	Date	Requested analysis	1,1,1-	1,1,2-	1,1-	1,1-	1,2-	1,2-	Carbon tetrachloride (µg/L)	Chloroform (µg/L)	Freon 113 (µg/L)	Tetrachloroethene (µg/L)	Trichloroethene (µg/L)	Trichlorofluoro methane (µg/L)	cis-1,2-	trans-1,2-
					Trichloroethane (µg/L)	Trichloroethane (µg/L)	Dichloroethane (µg/L)	Dichloroethane (µg/L)	Dichloroethane (µg/L)	Dichloroethene (total) (µg/L)							Dichloroethene (µg/L)	Dichloroethene (µg/L)
2013	W-1255	MW	6/18/13	E601	<0.5	<0.5	<0.5	<0.5	<0.5	<1	<0.5	<0.5	<0.5	<0.5	42	<0.5	<0.5	<0.5
2013	W-1255	MW	9/9/13	E601	<0.5	<0.5	<0.5	<0.5	<0.5	<1	<0.5	<0.5	<0.5	<0.5	50	<0.5	<0.5	<0.5
2013	W-1255	MW	12/12/13	E601	<0.5	<0.5	<0.5	<0.5	<0.5	<1	<0.5	0.90	<0.5	<0.5	39	<0.5	<0.5	<0.5
2013	W-1301	MW	1/3/13	E601	<0.5	<0.5	1.4	23	3.7	<1	2.7	1.8	<0.5	27	200 D	<0.5	0.80	<0.5
2013	W-1301	MW	4/3/13	E601	<0.5	<0.5	1.5	42	4.9	<1	5.9	2.1	0.68	32	220 D	<0.5	0.54	<0.5
2013	W-1301	MW	8/6/13	E601	<0.5	<0.5	1.8	48	5.6	<1	7.2	2.4	0.87	32	240 D	<0.5	0.60	<0.5
2013	W-1301	MW	10/2/13	E601	<0.5	<0.5	1.6	48	5.9	<1	7.0	2.4	0.70	35	250 D	<0.5	0.62	<0.5
2013	W-1302-2	MW	2/13/13	E601	<0.5	<0.5	1.4	20	6.2	1.5	1.8	41	6.1	58	420 D	<0.5	1.5	<0.5
2013	W-1302-2	MW	5/30/13	E601	<0.5	<0.5	1.4	22	5.9	9.4	1.8	42	6.0	44	350 D	<0.5	9.4	<0.5
2013	W-1302-2	MW	8/14/13	E601	<0.5	<0.5	1.3	17	4.6	3.7	1.9	37	6.0	42	340 D	<0.5	3.7	<0.5
2013	W-1302-2	MW	11/13/13	E601	<0.5	<0.5	1.1	16	3.7	<1	1.9	31	6.6	40	330 D	<0.5	0.55	<0.5
2013	W-1303	MW	1/3/13	E601	<0.5	<0.5	1.0	6.4	4.0	1.6	4.0	2.5	<0.5	8.5	180 D	4.6	1.6	<0.5
2013	W-1303	MW	4/3/13	E601	<0.5	<0.5	0.80	5.9	3.2	1.3	3.9	2.4	<0.5	7.5	160 D	4.2	1.3	<0.5
2013	W-1303	MW	8/6/13	E601	<0.5	<0.5	0.66	5.1	2.3	<1	4.0	2.3	<0.5	6.4	140 D	4.8	0.90	<0.5
2013	W-1303	MW	10/2/13	E601	<0.5	<0.5	0.68	5.1	2.7	1.1	3.5	2.2	<0.5	6.7	140 D	6.2	1.1	<0.5
2013	W-1304	MW	3/19/13	E601	<2.5 D	<2.5 D	<2.5 D	120 D	12 D	<5 D	<2.5 D	<2.5 D	<2.5 D	21 D	1300 D	<2.5 D	<2.5 D	<2.5 D
2013	W-1304	MW	3/19/13 DUP	E601	<8.3 D	<8.3 D	<8.3 D	160 D	14 D	<17 D	<8.3 D	<8.3 D	<33 D	22 D	1400 DLO	<17 D	<8.3 D	<8.3 D
2013	W-1304	MW	6/18/13	E601	<2.5 D	<2.5 D	3.0 D	180 D	14 D	<5 D	<2.5 D	<2.5 D	<2.5 D	29 D	1700 D	<2.5 D	<2.5 D	<2.5 D
2013	W-1304	MW	9/16/13	E601	<2.5 D	<2.5 D	2.6 D	140 D	11 D	<5 D	<2.5 D	<2.5 D	<2.5 D	26 D	1400 D	<2.5 D	<2.5 D	<2.5 D
2013	W-1304	MW	12/12/13	E601	<2.5 D	<2.5 D	3.1 D	150 D	15 D	<5 D	<2.5 D	<2.5 D	<2.5 D	27 D	1200 D	<2.5 D	<2.5 D	<2.5 D
2013	W-1306	MW	1/3/13	E601	<0.5	<0.5	<0.5	<0.5	<0.5	<1	1.9	2.0	<0.5	2.4	62	<0.5	<0.5	<0.5
2013	W-1306	MW	4/3/13	E601	<0.5	<0.5	<0.5	<0.5	<0.5	<1	1.8	2.0	<0.5	2.4	54	<0.5	<0.5	<0.5
2013	W-1306	MW	8/6/13	E601	<0.5	<0.5	<0.5	<0.5	<0.5	<1	1.9	1.8	<0.5	2.2	54	<0.5	<0.5	<0.5
2013	W-1306	MW	10/2/13	E601	<0.5	<0.5	<0.5	<0.5	<0.5	<1	1.9	1.6	<0.5	2.3	52	<0.5	<0.5	<0.5
2013	W-1307	MW	1/3/13	E601	<0.5	<0.5	<0.5	<0.5	<0.5	<1	2.4	0.57	<0.5	0.74	34	<0.5	<0.5	<0.5
2013	W-1307	MW	4/3/13	E601	<0.5	<0.5	<0.5	<0.5	<0.5	<1	2.7	0.58	<0.5	0.73	34	<0.5	<0.5	<0.5
2013	W-1307	MW	8/6/13	E601	<0.5	<0.5	<0.5	<0.5	<0.5	<1	3.1	0.68	<0.5	0.73	37	<0.5	<0.5	<0.5
2013	W-1307	MW	10/2/13	E601	<0.5	<0.5	<0.5	0.61	<0.5	<1	3.7	0.82	<0.5	0.77	55	<0.5	<0.5	<0.5
2013	W-1308	MW	1/3/13	E601	<0.5	<0.5	0.84	14	1.8	<1	<0.5	1.0	<0.5	88	83	<0.5	<0.5	<0.5
2013	W-1308	MW	4/3/13	E601	<0.5	<0.5	0.67	11	1.5	<1	<0.5	0.87	<0.5	76	67	<0.5	<0.5	<0.5
2013	W-1308	MW	8/6/13	E601	<0.5	<0.5	0.77	12	2.2	<1	<0.5	0.99	<0.5	72	76	<0.5	<0.5	<0.5
2013	W-1308	MW	10/2/13	E601	<0.5	<0.5	0.69	11	2.3	<1	<0.5	1.3	<0.5	63	83	<0.5	<0.5	<0.5
2013	W-1309	MW	1/8/13	E601	<0.5	<0.5	<0.5	<0.5	<0.5	<1	<0.5	<0.5	<0.5	<0.5	2.4	<0.5	<0.5	<0.5
2013	W-1309	MW	4/9/13	E601	<0.5	<0.5	<0.5	<0.5	<0.5	<1	<0.5	<0.5	<0.5	<0.5	2.1	<0.5	<0.5	<0.5
2013	W-1309	MW	7/10/13	E601	<0.5	<0.5	<0.5	<0.5	<0.5	<1	0.55	<0.5	<0.5	<0.5	2.4	<0.5	<0.5	<0.5
2013	W-1309	MW	10/7/13	E601	<0.5	<0.5	<0.5	<0.5	<0.5	<1	<0.5	<0.5	<0.5	<0.5	2.3	<0.5	<0.5	<0.5
2013	W-1310	MW	1/8/13	E601	<0.5	<0.5	<0.5	<0.5	<0.5	<1	<0.5	<0.5	<0.5	<0.5	4.8	<0.5	<0.5	<0.5
2013	W-1310	MW	4/9/13	E601	<0.5	<0.5	<0.5	<0.5	<0.5	<1	<0.5	<0.5	<0.5	<0.5	3.8	<0.5	<0.5	<0.5
2013	W-1310	MW	7/10/13	E601	<0.5	<0.5	<0.5	<0.5	<0.5	<1	<0.5	0.50	<0.5	<0.5	3.6	<0.5	<0.5	<0.5
2013	W-1310	MW	10/7/13	E601	<0.5	<0.5	<0.5	<0.5	<0.5	<1	<0.5	<0.5	<0.5	<0.5	4.2	<0.5	<0.5	<0.5
2013	W-1311	MW	3/26/13	E601	<0.5	<0.5	<0.5	<0.5	<0.5	<1	<0.5	8.7	<0.5	<0.5	0.67	13	<0.5	<0.5
2013	W-1401	MW	6/4/13	E601	<0.5	<0.5	<0.5	<0.5	<0.5	<1	0.90	1.5	<2	<0.5	3.6	20	<0.5	<0.5
2013	W-1401	MW	12/16/13	E601	<0.5	<0.5	<0.5	<0.5 L	<0.5	<1	<0.5	<0.5	<2	<0.5	<0.5	<1	<0.5	<0.5
2013	W-1402	MW	9/30/13	E601	<0.5	<0.5	<0.5	2.9	1.3	<1	<0.5	<0.5	<0.5	3.1	23	<0.5	<0.5	<0.5
2013	W-1403	MW	1/3/13	E601	<0.5	<0.5	1.3	36	5.1	<1	2.2	16	4.1	89	350 D	<0.5	<0.5	<0.5
2013	W-1403	MW	4/3/13	E601	<0.5	<0.5	1.2	36	4.7	<1	2.1	15	3.9	86	340 D	<0.5	<0.5	<0.5
2013	W-1403	MW	8/6/13	E601	<0.5	<0.5	1.3	38	4.2	<1	2.1	15	4.3	92	350 D	<0.5	<0.5	<0.5
2013	W-1403	MW	10/2/13	E601	<0.5	<0.5	1.2	36	4.9	<1	2.1	16	3.7	87	340 D	<0.5	<0.5	<0.5
2013	W-1406	MW	12/18/13	E601	<0.5	<0.5	<0.5	<0.5	<0.5	<1	<0.5	<0.5	<2	<0.5	1.5	<1	<0.5	<0.5
2013	W-1407	MW	3/21/13	E601	<0.5	<0.5	<0.5	<0.5	<0.5	<1	<0.5	<0.5	<0.5	<0.5	0.82	<0.5	<0.5	<0.5
2013	W-1407	MW	6/18/13	E601	<0.5	<0.5	<0.5	<0.5	<0.5	<1	<0.5	<0.5	<0.5	0.64	5.0	<0.5	0.84	<0.5
2013	W-1407	MW	9/18/13	E601	<0.5	<0.5	<0.5	<0.5	<0.5	<1	<0.5	<0.5	<0.5	<0.5	0.77	<0.5	<0.5	<0.5
2013	W-1407	MW	9/18/13 DUP	E601	<0.5	<0.5	<0.5	<0.5	<0.5	<1	<0.5	<0.5	<2	<0.5	0.80	<1	<0.5	<0.5
2013	W-1407	MW	12/24/13	E601	<0.5	<0.5	<0.5	<0.5	<0.5	<1	<0.5	<0.5	<0.5	0.54	3.6	<0.5	0.56	<0.5
2013	W-1408	MW	6/20/13	E601	<0.5	<0.5	<0.5	15	0.62	<1	1.8	0.92	<0.5	23	75	<0.5	<0.5	<0.5
2013	W-1408	MW	12/26/13	E601	<0.5	<0.5	<0.5	13	0.61	<1	1.7	0.87	<0.5	24	74	<0.5	<0.5	<0.5
2013	W-1409	MW	1/2/13	E601	<0.5	<0.5	<0.5	<0.5	<0.5	<1	<0.5	<0.5	<0.5	1.1	18	<0.5	<0.5	<0.5
2013	W-1409	MW	4/10/13	E601	<0.5	<0.5	<0.5	0.58	<0.5	<1	<0.5	<0.5	<0.5	1.2	23	<0.5	<0.5	<0.5
2013	W-1409	MW	7/9/13	E601	<0.5	<0.5	<0.5	0.58	<0.5	<1	<0.5	<0.5	0.52	1.4	27	<0.5	<0.5	<0.5
2013	W-1409	MW	10/3/13	E601	<0.5	<0.5	<0.5	0.51	<0.5	<1	<0.5	<0.5	<0.5	1.3	26	<0.5	<0.5	<0.5
2013	W-1410	MW	2/15/13	E601	<0.5	<0.5	<0.5	<0.5	0.57	<1	2.8	2.4	<0.5	0.64	20	<0.5	<0.5	<0.5
2013	W-1410	MW	4/26/13	E601	<0.5	<0.5	<0.5	<0.5	0.54	<1	2.4	2.4	<0.5	<0.5	16	<0.5	<0.5	<0.5
2013	W-1410	MW	8/2/13	E601	<0.5	<0.5	<0.5	<0.5	<0.5	<1	2.2	2.4	<0.5	<0.5	14	<0.5	<0.5	<0.5
2013	W-1410	MW	10/28/13	E601	<0.5	<0.5	<0.5	<0.5	<0.5	<1	2.4	2.7	<0.5	<0.5	16	<0.5	0.51	<0.5
2013	W-1414	MW	3/19/13	E601	<13 D	<13 D	<13 D	<13 D	94 D	<25 D	32 D	<13 D	<50 D	160 D	2000 DLO	<25 D	<13 D	<13 D

Attachment B Table 1. 2012 and 2013 Livermore Site ground water monitoring analytical results for VOCs.

Year	Well name	Type	Date	Requested analysis	1,1,1- Trichloroethane (µg/L)	1,1,2- Trichloroethane (µg/L)	1,1- Dichloroethane (µg/L)	1,1- Dichloroethene (µg/L)	1,2- Dichloroethane (µg/L)	1,2- Dichloroethene (total) (µg/L)	Carbon tetrachloride (µg/L)	Chloroform (µg/L)	Freon 113 (µg/L)	Tetrachloroethene (µg/L)	Trichloroethene (µg/L)	Trichlorofluoro methane (µg/L)	cis-1,2- Dichloroethene (µg/L)	trans-1,2- Dichloroethene (µg/L)
2013	W-1414	MW	6/4/13	E601	<13 D	<13 D	<13 D	<13 D	87 D	<25 D	21 D	<13 D	<50 D	120 D	1600 D	<25 D	<13 D	<13 D
2013	W-1414	MW	8/19/13	E601	<13 D	<13 D	<13 D	<13 D	91 D	<25 D	38 D	<13 D	<50 D	200 D	1900 D	<25 D	<13 D	<13 D
2013	W-1414	MW	12/16/13	E601	<13 D	<13 D	<13 D	<13 D	100 D	<25 D	23 D	<13 D	<50 D	120 D	1700 D	<25 D	<13 D	<13 D
2013	W-1416	MW	6/18/13	E601	<0.5	<0.5	<0.5	<0.5	<0.5	<1	<0.5	<0.5	<0.5	<0.5	5.2	<0.5	<0.5	<0.5
2013	W-1417	MW	3/20/13	E601	<0.5	<0.5	<0.5	0.50	<0.5	<1	<0.5	<0.5	<2	<0.5	5.2	<1	<0.5	<0.5
2013	W-1417	MW	6/4/13	E601	<0.5	<0.5	<0.5	<0.5	<0.5	<1	<0.5	<0.5	<2	<0.5	0.60	<1	<0.5	<0.5
2013	W-1417	MW	9/18/13	E601	<0.5	<0.5	<0.5	0.60	<0.5	<1	<0.5	0.60	<2	<0.5	8.0	<1	<0.5	<0.5
2013	W-1418	MW	3/19/13	E601	<0.5	<0.5	<0.5	6.5	<0.5	2.4	<0.5	1.2	<2	4.6	58	<1	2.4	<0.5
2013	W-1420	MW	2/5/13	E601	<0.5	<0.5	<0.5	<0.5	<0.5	<1	<0.5	<0.5	<2	2.0	9.0	<1	<0.5	<0.5
2013	W-1420	MW	2/5/13 DUP	E601	<0.5	<0.5	<0.5	<0.5	<0.5	<1	<0.5	<0.5	1.4	1.8	9.2	<0.5	<0.5	<0.5
2013	W-1420	MW	9/27/13	E601	<0.5	<0.5	<0.5	<0.5	<0.5	<1	<0.5	<0.5	<2	1.5	6.2	<1	<0.5	<0.5
2013	W-1420	MW	12/18/13	E601	<0.5	<0.5	<0.5	<0.5 L	<0.5	<1	<0.5	<0.5	<2	1.4	5.8	<1	<0.5	<0.5
2013	W-1420	MW	12/18/13 DUP	E601	<0.5	<0.5	<0.5	<0.5	<0.5	<1	<0.5	<0.5	0.61	1.4	6.0	<0.5	<0.5	<0.5
2013	W-1421	MW	3/20/13	E601	<0.5	<0.5	<0.5	2.2	<0.5	<1	<0.5	0.95	<0.5	1.7	31	<0.5	<0.5	<0.5
2013	W-1422	MW	3/19/13	E601	<0.5	<0.5	<0.5	14	<0.5	<1	<0.5	0.50	3.7	9.3	60	<1	<0.5	<0.5
2013	W-1422	MW	8/20/13	E601	<0.5	<0.5	<0.5	17	<0.5	<1	<0.5	0.60	4.2	11	71	<1	<0.5	<0.5
2013	W-1423	MW	1/9/13	E601	<0.5	<0.5	<0.5	2.9	<0.5	<1	0.65	4.2	4.3	2.2	9.8	<0.5	<0.5	<0.5
2013	W-1423	MW	4/8/13	E601	<0.5	<0.5	<0.5	3.1	<0.5	<1	0.84	4.8	3.0	1.8	9.0	<0.5	<0.5	<0.5
2013	W-1423	MW	7/10/13	E601	<0.5	<0.5	<0.5	3.0	<0.5	<1	0.77	4.6	3.0	1.6	8.6	<0.5	<0.5	<0.5
2013	W-1423	MW	10/3/13	E601	<0.5	<0.5	<0.5	2.9	<0.5	<1	0.80	4.4	3.0	1.9	8.7	<0.5	<0.5	<0.5
2013	W-1424	MW	1/28/13	E601	<0.5	<0.5	0.61	1.0	<0.5	<1	<0.5	<0.5	<0.5	6.2	<0.5	<0.5	<0.5	<0.5
2013	W-1424	MW	7/23/13	E601	<0.5	<0.5	0.55	0.92	<0.5	<1	<0.5	<0.5	<0.5	6.1	<0.5	<0.5	<0.5	<0.5
2013	W-1425	MW	1/28/13	E601	<0.5	<0.5	<0.5	0.70	<0.5	<1	<0.5	<0.5	<2	4.9	<0.5	<1	<0.5	<0.5
2013	W-1425	MW	5/2/13	E601	<0.5	<0.5	<0.5	<0.5	<0.5	<1	<0.5	<0.5	<2	4.4	<0.5	<1	<0.5	<0.5
2013	W-1425	MW	8/5/13	E601	<0.5	<0.5	<0.5	<0.5	<0.5	<1	<0.5	<0.5	<2	5.6	<0.5	<1	<0.5	<0.5
2013	W-1425	MW	8/5/13 DUP	E601	<0.5	<0.5	<0.5	<0.5	<0.5	<1	<0.5	<0.5	<0.5	4.4	<0.5	<0.5	<0.5	<0.5
2013	W-1425	MW	10/30/13	E601	<0.5	<0.5	<0.5	<0.5	<0.5	<1	<0.5	<0.5	<2	5.0	<0.5	<1	<0.5	<0.5
2013	W-1425	MW	10/30/13 DUP	E601	<0.5	<0.5	<0.5	<0.5	<0.5	<1	<0.5	<0.5	<2	5.1	<0.5	<1	<0.5	<0.5
2013	W-1426	MW	12/16/13	E601	<0.5	<0.5	<0.5	<0.5 L	<0.5	<1	<0.5	<0.5	<2	<0.5	<0.5	<1	<0.5	<0.5
2013	W-1427	MW	2/5/13	E601	<0.5	<0.5	<0.5	0.90	<0.5	<1	<0.5	0.80	2.9	7.1	7.4	<1	<0.5	<0.5
2013	W-1427	MW	9/27/13	E601	<0.5	<0.5	<0.5	1.0	<0.5	<1	<0.5	0.80	2.8	4.8	5.7	<1	<0.5	<0.5
2013	W-1428	MW	7/30/13	E601	<0.5	<0.5	<0.5	<0.5 O	<0.5	<1	<0.5	<0.5	0.50	<0.5	3.7	<0.5	<0.5	<0.5
2013	W-1501	MW	5/9/13	E601	<0.5	<0.5	<0.5	<0.5	<0.5	<1	<0.5	<0.5	<0.5	<0.5	<0.5	<0.5	<0.5	<0.5
2013	W-1502	MW	3/26/13	E601	<0.5	<0.5	<0.5	<0.5	<0.5	<1	<0.5	<0.5	<0.5	0.91	3.1	<0.5	<0.5	<0.5
2013	W-1503	MW	1/3/13	E601	<0.5	<0.5	<0.5	1.2	<0.5	<1	1.5	1.7	0.58	1.7	46	<0.5	0.50	<0.5
2013	W-1503	MW	4/11/13	E601	<0.5	<0.5	<0.5	1.2	<0.5	<1	1.6	1.6	<0.5	1.7	46	<0.5	0.57	<0.5
2013	W-1503	MW	7/8/13	E601	<0.5	<0.5	<0.5	1.3	<0.5	<1	1.8	1.8	0.52	1.7	50	<0.5	0.64	<0.5
2013	W-1503	MW	10/3/13	E601	<0.5	<0.5	<0.5	1.2	<0.5	<1	1.6	1.6	<0.5	1.7	46	<0.5	0.53	<0.5
2013	W-1504	MW	1/3/13	E601	<0.5	<0.5	<0.5	9.4	<0.5	<1	<0.5	<0.5	2.6	16	75	<0.5	0.59	<0.5
2013	W-1504	MW	4/11/13	E601	<0.5	<0.5	<0.5	8.5	<0.5	1.2	<0.5	0.98	2.3	13	67	<0.5	1.2	<0.5
2013	W-1504	MW	7/8/13	E601	<0.5	<0.5	<0.5	9.2	<0.5	1.1	<0.5	1.2	2.6	12	68	<0.5	1.1	<0.5
2013	W-1504	MW	10/3/13	E601	<0.5	<0.5	<0.5	8.8	<0.5	<1	<0.5	<0.5	2.2	13	64	<0.5	0.55	<0.5
2013	W-1505	MW	2/20/13	E601	<0.5	<0.5	<0.5	0.94	<0.5	<1	1.9	1.4	<0.5	1.2	52	<0.5	0.52	<0.5
2013	W-1505	MW	5/29/13	E601	<0.5	<0.5	<0.5	<0.5	<0.5	<1	<0.5	0.54	<0.5	<0.5	9.9	<0.5	<0.5	<0.5
2013	W-1505	MW	8/29/13	E601	<0.5	<0.5	<0.5	<0.5	<0.5	<1	<0.5	0.50	<0.5	<0.5	10	<0.5	<0.5	<0.5
2013	W-1505	MW	12/24/13	E601	<0.5	<0.5	<0.5	1.6	0.87	1.0	3.1	2.2	<0.5	2.6	96	<0.5	1.0	<0.5
2013	W-1506	MW	5/13/13	E601	<0.5	<0.5	<0.5	8.3	<0.5	<1	0.52	<0.5	2.6	2.0	5.6	<0.5	<0.5	<0.5
2013	W-1507	MW	5/13/13	E601	<0.5	<0.5	<0.5	1.0	<0.5	<1	1.2	8.2	<0.5	<0.5	51	<0.5	0.66	<0.5
2013	W-1507	MW	12/24/13	E601	<0.5	<0.5	<0.5	0.86	<0.5	<1	1.3	5.4	<0.5	<0.5	45	<0.5	<0.5	<0.5
2013	W-1508	MW	8/29/13	E601	<0.5	<0.5	<0.5	1.2	<0.5	<1	<0.5	<0.5	<0.5	1.3	7.3	<0.5	<0.5	<0.5
2013	W-1509	MW	1/23/13	E601	<0.5	<0.5	<0.5	<0.5	<0.5	<1	<0.5	1.2	<0.5	1.8	<0.5	<0.5	<0.5	<0.5
2013	W-1510	MW	1/3/13	E601	<0.5	<0.5	<0.5	1.4	<0.5	<1	<0.5	3.0	<0.5	3.1	22	<0.5	<0.5	<0.5
2013	W-1510	MW	4/11/13	E601	<0.5	<0.5	<0.5	2.2	<0.5	<1	<0.5	2.1	<0.5	3.5	27	<0.5	<0.5	<0.5
2013	W-1510	MW	7/8/13	E601	<0.5	<0.5	<0.5	2.6	<0.5	<1	<0.5	2.1	<0.5	3.7	31	<0.5	<0.5	<0.5
2013	W-1510	MW	10/3/13	E601	<0.5	<0.5	<0.5	2.6	<0.5	<1	<0.5	1.6	<0.5	4.2	32	<0.5	<0.5	<0.5
2013	W-1511	MW	6/18/13	E601	<0.5	<0.5	<0.5	31	2.1	<1	1.2	12	14	37	230 D	<0.5	<0.5	<0.5
2013	W-1511	MW	9/18/13	E601	<0.5	<0.5	<0.5	21	1.8	<1	1.0	9.6	9.2	32	210 D	<0.5	<0.5	<0.5
2013	W-1511	MW	12/24/13	E601	<0.5	<0.5	<0.5	26	1.7	<1	1.0	10	11	33	200 D	<0.5	<0.5	<0.5
2013	W-1512	MW	12/24/13	E601	<0.5	<0.5	<0.5	<0.5	<0.5	<1	<0.5	<0.5	<0.5	<0.5	2.2	<0.5	<0.5	<0.5
2013	W-1514	MW	2/26/13	E601	<0.5	<0.5	<0.5	<0.5	<0.5	<1	<0.5	<0.5	<0.5	<0.5	1.6	<0.5	<0.5	<0.5
2013	W-1515	MW	2/26/13	E601	<0.5	<0.5	<0.5	<0.5	<0.5	<1	<0.5	<0.5	<0.5	<0.5	1.0	<0.5	<0.5	<0.5
2013	W-1516	MW	1/23/13	E601	<0.5	<0.5	<0.5	0.54	<0.5	<1	<0.5	<0.5	0.89	0.70	10	<0.5	<0.5	<0.5
2013	W-1516	MW	2/20/13	E601	<0.5	<0.5	<0.5	0.58	<0.5	<1	0.57	0.50	0.98	0.67	12	<0.5	<0.5	<0.5
2013	W-1516	MW	3/20/13	E601	<0.5	<0.5	<0.5	0.57	<0.5	<1	0.66	0.96	1.0	0.68	12	<0.5	<0.5	<0.5
2013	W-1516	MW	4/9/13	E601	<0.5	<0.5	<0.5	0.54	<0.5	<1	0.57	1.2	0.93	0.64	12	<0.5	<0.5	<0.5

Attachment B Table 1. 2012 and 2013 Livermore Site ground water monitoring analytical results for VOCs.

Year	Well name	Type	Date	Requested analysis	VOCs															
					1,1,1-Trichloroethane (µg/L)	1,1,2-Trichloroethane (µg/L)	1,1-Dichloroethane (µg/L)	1,1-Dichloroethene (µg/L)	1,2-Dichloroethane (µg/L)	1,2-Dichloroethene (total) (µg/L)	Carbon tetrachloride (µg/L)	Chloroform (µg/L)	Freon 113 (µg/L)	Tetrachloroethene (µg/L)	Trichloroethene (µg/L)	Trichlorofluoro methane (µg/L)	cis-1,2-Dichloroethene (µg/L)	trans-1,2-Dichloroethene (µg/L)		
2013	W-1516	MW	7/9/13	E601	<0.5	<0.5	<0.5	<0.5	<0.5	<0.5	<1	0.53	1.1	0.82	0.54	9.9	<0.5	<0.5	<0.5	
2013	W-1516	MW	12/10/13	E601	<0.5	<0.5	<0.5	<0.5	<0.5	<0.5	<1	<0.5	<0.5	0.72	0.60	9.9	<0.5	<0.5	<0.5	
2013	W-1517	MW	2/19/13	E601	<0.5	<0.5	<0.5	<0.5	<0.5	<0.5	<1	<0.5	<0.5	<0.5	0.71	47	<0.5	<0.5	<0.5	
2013	W-1517	MW	8/7/13	E601	<0.5	<0.5	<0.5	<0.5	<0.5	<0.5	<1	<0.5	<0.5	<0.5	0.83	49	<0.5	<0.5	<0.5	
2013	W-1518	MW	1/14/13	E601	<0.5	<0.5	<0.5	1.6	<0.5	1.4	<0.5	<0.5	<0.5	3.4	1.1	14	<0.5	1.4	<0.5	
2013	W-1518	MW	4/9/13	E601	<0.5	<0.5	<0.5	1.6	<0.5	1.2	<0.5	<0.5	<0.5	3.4	1.1	13	<0.5	1.2	<0.5	
2013	W-1518	MW	7/9/13	E601	<0.5	<0.5	<0.5	1.5	<0.5	1.2	<0.5	<0.5	<0.5	3.4	0.99	12	<0.5	1.2	<0.5	
2013	W-1518	MW	12/10/13	E601	<0.5	<0.5	<0.5	1.4	<0.5	1.2	<0.5	<0.5	<0.5	1.8	0.75	11	<0.5	1.2	<0.5	
2013	W-1519	MW	3/11/13	E601	<0.5	<0.5	<0.5	<0.5	<0.5	<0.5	<1	<0.5	<0.5	<0.5	<0.5	4.8	<0.5	<0.5	<0.5	
2013	W-1519	MW	8/19/13	E601	<0.5	<0.5	<0.5	<0.5	<0.5	<0.5	<1	<0.5	<0.5	<0.5	0.51	5.3	<0.5	<0.5	<0.5	
2013	W-1519	MW	12/23/13	E601	<0.5	<0.5	<0.5	<0.5	<0.5	<0.5	<1	<0.5	<0.5	<0.5	0.54	6.4	<0.5	<0.5	<0.5	
2013	W-1519	MW	12/23/13 DUP	E601	<0.5	<0.5	<0.5	<0.5	<0.5	<0.5	<1	<0.5	<0.5	<0.5	0.53	6.1	<0.5	<0.5	<0.5	
2013	W-1520	MW	1/14/13	E601	<0.5	<0.5	<0.5	3.3	5.2	2.7	14	9.1	<0.5	22	440 D	<0.5	2.7	<0.5	<0.5	
2013	W-1520	MW	4/9/13	E601	<0.5	<0.5	<0.5	2.3	3.2	1.8	9.8	6.3	<0.5	13	250 D	<0.5	1.8	<0.5	<0.5	
2013	W-1520	MW	7/9/13	E601	<0.5	<0.5	<0.5	1.9	2.8	1.7	8.2	5.6	<0.5	10	220 D	<0.5	1.7	<0.5	<0.5	
2013	W-1520	MW	12/10/13	E601	<0.5	<0.5	<0.5	2.1	3.2	1.9	9.2	6.1	<0.5	12	240 D	<0.5	1.9	<0.5	<0.5	
2013	W-1522	MW	1/14/13	E601	<0.5	<0.5	0.99	7.6	<0.5	16	0.87	2.7	2.6	1.9	70	<0.5	15	<0.5	<0.5	
2013	W-1522	MW	4/23/13	E601	<0.5	<0.5	1.0	8.4	<0.5	16	3.9	4.3	1.7	2.0	100 D	<0.5	15	<0.5	<0.5	
2013	W-1522	MW	7/17/13	E601	<0.5	<0.5	0.91	7.2	<0.5	15	5.2	4.4	1.3	2.1	110 D	<0.5	15	<0.5	<0.5	
2013	W-1522	MW	12/10/13	E601	<0.5	<0.5	0.65	5.6	1.0	10	9.0	5.6	0.93	4.6	160 D	<0.5	10	<0.5	<0.5	
2013	W-1523	MW	1/3/13	E601	<0.5	<0.5	<0.5	12	1.8	<1	3.4	4.9	2.3	25	150 D	<0.5	<0.5	<0.5	<0.5	
2013	W-1523	MW	4/11/13	E601	<0.5	<0.5	<0.5	12	1.4	<1	3.5	3.2	1.4	16	130 D	<0.5	<0.5	<0.5	<0.5	
2013	W-1523	MW	7/8/13	E601	<0.5	<0.5	<0.5	11	1.4	<1	3.4	3.3	1.4	15	120 D	<0.5	<0.5	<0.5	<0.5	
2013	W-1523	MW	10/9/13	E601	<0.5	<0.5	<0.5	10	1.6	<1	2.7	3.6	1.2	19	120 D	<0.5	<0.5	<0.5	<0.5	
2013	W-1550	MW	1/3/13	E601	<0.5	<0.5	<0.5	0.83	<0.5	<1	8.2	5.4	0.80	3.2	220 D	<0.5	<0.5	<0.5	<0.5	
2013	W-1550	MW	4/3/13	E601	<0.5	<0.5	<0.5	0.81	<0.5	<1	7.7	5.1	0.70	2.8	200 D	<0.5	<0.5	<0.5	<0.5	
2013	W-1550	MW	8/6/13	E601	<0.5	<0.5	<0.5	0.71	<0.5	<1	6.7	5.1	0.66	2.4	200 D	<0.5	<0.5	<0.5	<0.5	
2013	W-1550	MW	10/2/13	E601	<0.5	<0.5	<0.5	0.73	<0.5	<1	6.8	5.1	0.58	2.3	190 D	<0.5	<0.5	<0.5	<0.5	
2013	W-1551	MW	6/19/13	E601	<0.5	<0.5	<0.5	<0.5	<0.5	<1	4.4	0.76	1.4	3.9	130 D	<0.5	<0.5	<0.5	<0.5	
2013	W-1552	MW	1/31/13	E601	<0.5	<0.5	<0.5	<0.5	<0.5	1.9	1.6	1.4	0.96	<0.5	110 D	<0.5	1.9	<0.5	<0.5	
2013	W-1552	MW	4/26/13	E601	<0.5	<0.5	<0.5	<0.5	<0.5	7.8	1.4	1.3	0.81	<0.5	93	<0.5	7.8	<0.5	<0.5	
2013	W-1552	MW	7/30/13	E601	<0.5	<0.5	<0.5	<0.5	<0.5	4.3	<0.5	1.3	<0.5	0.51	76	<0.5	4.3	<0.5	<0.5	
2013	W-1552	MW	10/10/13	E601	<0.5	<0.5	<0.5	<0.5	<0.5	6.9	1.4	1.2	<0.5	<0.5	91	<0.5	6.9	<0.5	<0.5	
2013	W-1553	MW	3/21/13	E601	<0.5	<0.5	<0.5	<0.5	<0.5	<1	11	2.2	5.4	0.60	280 D	<0.5	<0.5	<0.5	<0.5	
2013	W-1553	MW	9/9/13	E601	<0.5	<0.5	<0.5	<0.5	<0.5	<1	11	2.1	4.8	0.60	300 D	<0.5	<0.5	<0.5	<0.5	
2013	W-1601	MW	1/3/13	E601	<0.5	<0.5	1.3	25	5.9	1.0	3.8	4.1	1.7	94	270 D	<0.5	1.0	<0.5	<0.5	
2013	W-1601	MW	4/11/13	E601	<0.5	<0.5	1.2	26	5.3	<1	3.2	3.8	1.4	81	250 D	<0.5	0.97	<0.5	<0.5	
2013	W-1601	MW	7/8/13	E601	<0.5	<0.5	1.3	27	5.3	1.0	3.3	4.1	1.4	79	250 D	<0.5	1.0	<0.5	<0.5	
2013	W-1601	MW	10/9/13	E601	<0.5	<0.5	1.2	22	5.5	1.0	2.9	4.0	1.1	77	240 D	<0.5	1.0	<0.5	<0.5	
2013	W-1602	MW	1/3/13	E601	<0.5	<0.5	<0.5	0.55	<0.5	<1	<0.5	1.4	<0.5	1.9	13	4.2	<0.5	<0.5	<0.5	
2013	W-1602	MW	4/11/13	E601	<0.5	<0.5	<0.5	0.62	<0.5	<1	<0.5	1.4	<0.5	1.7	12	3.3	<0.5	<0.5	<0.5	
2013	W-1602	MW	7/8/13	E601	<0.5	<0.5	<0.5	0.67	<0.5	<1	<0.5	1.5	<0.5	1.7	12	2.9	<0.5	<0.5	<0.5	
2013	W-1602	MW	10/9/13	E601	<0.5	<0.5	<0.5	<0.5	<0.5	<1	<0.5	1.8	<0.5	0.81	7.2	1.9	<0.5	<0.5	<0.5	
2013	W-1603	MW	1/3/13	E601	<0.5	<0.5	0.79	11	2.8	<1	1.5	1.9	<0.5	24	120 D	10	0.74	<0.5	<0.5	
2013	W-1603	MW	4/11/13	E601	<0.5	<0.5	0.70	10	2.3	<1	1.3	1.8	<0.5	20	120 D	8.0	0.71	<0.5	<0.5	
2013	W-1603	MW	7/8/13	E601	<0.5	<0.5	0.78	11	2.5	<1	1.3	2.0	<0.5	20	120 D	7.5	0.75	<0.5	<0.5	
2013	W-1603	MW	10/9/13	E601	<0.5	<0.5	<0.5	4.9	1.6	<1	<0.5	2.0	<0.5	17	75	6.2	0.53	<0.5	<0.5	
2013	W-1604	MW	2/13/13	E601	<0.5	<0.5	2.1	41	18	2.5	5.7	77	17	100 D	890 D	<0.5	2.5	<0.5	<0.5	
2013	W-1604	MW	5/30/13	E601	<0.5	<0.5	2.3	42	25	3.9	4.6	84	9.6	96	890 D	<0.5	3.9	<0.5	<0.5	
2013	W-1604	MW	8/15/13	E601	<0.5	<0.5	2.2	46	19	3.8	6.4	78	20	100 D	970 D	<0.5	3.7	<0.5	<0.5	
2013	W-1604	MW	11/13/13	E601	<0.5	<0.5	1.9	40	16	4.1	5.3	69	16	100 D	870 D	<0.5	4.1	<0.5	<0.5	
2013	W-1605	MW	2/13/13	E601	<0.5	<0.5	<0.5	<0.5	1.4	3.4	<0.5	21	<0.5	7.8	60	<0.5	3.4	<0.5	<0.5	
2013	W-1605	MW	5/23/13	E601	<0.5	<0.5	0.50	1.5	2.5	5.3	<0.5	25	<0.5	4.8	56	<0.5	5.3	<0.5	<0.5	
2013	W-1605	MW	8/12/13	E601	<0.5	<0.5	<0.5	<0.5	0.81	1.2	<0.5	11	<0.5	2.2	24	<0.5	1.2	<0.5	<0.5	
2013	W-1605	MW	11/12/13	E601	<0.5	<0.5	<0.5	<0.5	1.2	<1	<0.5	11	<0.5	2.0	23	<0.5	<0.5	<0.5	<0.5	
2013	W-1606	MW	3/11/13	E601	<0.5	<0.5	0.57	1.5	14	<1	<0.5	37	<0.5	7.1	86	<0.5	<0.5	<0.5	<0.5	
2013	W-1606	MW	8/12/13	E601	<0.5	<0.5	<0.5	0.50	7.9	<1	<0.5	21	<0.5	3.5	44	<0.5	<0.5	<0.5	<0.5	
2013	W-1607	MW	3/11/13	E601	<0.5	<0.5	<0.5	1.3	2.7	<1	<0.5	26	<0.5	4.7	44	<0.5	<0.5	<0.5	<0.5	
2013	W-1607	MW	6/17/13	E601	<0.5	<0.5	<0.5	0.75	2.2	<1	<0.5	20	<0.5	2.9	31	<0.5	<0.5	<0.5	<0.5	
2013	W-1607	MW	8/13/13	E601	<0.5	<0.5	<0.5	0.58	1.6	<1	<0.5	17	<0.5	2.7	28	<0.5	<0.5	<0.5	<0.5	
2013	W-1608	MW	5/23/13	E601	<0.5	<0.5	0.69	3.0	4.3	5.9	<0.5	33	<0.5	9.1	98 D	<0.5	5.9	<0.5	<0.5	
2013	W-1608	MW	8/12/13	E601	<0.5	<0.5	<0.5	0.89	2.0	1.8	<0.5	13	<0.5	3.7	42	<0.5	1.8	<0.5	<0.5	
2013	W-1608	MW	11/12/13	E601	<0.5	<0.5	<0.5	<0.5	1.1	<1	<0.5	6.6	<0.5	2.1	19	<0.5	<0.5	<0.5	<0.5	
2013	W-1609	MW	2/13/13	E601	<0.5	<0.5	<0.5	2.3	2.3											

Attachment B Table 1. 2012 and 2013 Livermore Site ground water monitoring analytical results for VOCs.

Year	Well name	Type	Date	Requested analysis	1,1,1-	1,1,2-	1,1-	1,1-	1,2-	1,2-	Carbon	Chloroform	Freon 113	Tetrachloroethene	Trichloroethene	Trichlorofluoro	cis-1,2-	trans-1,2-
					Trichloroethane (µg/L)	Trichloroethane (µg/L)	Dichloroethane (µg/L)	Dichloroethane (µg/L)	Dichloroethane (µg/L)	Dichloroethene (total) (µg/L)	tetrachloride (µg/L)	(µg/L)	(µg/L)	(µg/L)	methane (µg/L)	Dichloroethene (µg/L)	Dichloroethene (µg/L)	
2013	W-1609	MW	8/12/13	E601	<0.5	<0.5	0.55	3.5	2.3	<1	<0.5	33	<0.5	8.2	78	<0.5	<0.5	<0.5
2013	W-1609	MW	11/12/13	E601	<0.5	<0.5	<0.5	3.1	1.9	<1	<0.5	31	<0.5	8.3	66	<0.5	<0.5	<0.5
2013	W-1610	MW	2/13/13	E601	<0.5	<0.5	0.58	2.4	1.7	5.0	<0.5	23	<0.5	8.8	69	<0.5	5.0	<0.5
2013	W-1610	MW	5/23/13	E601	<0.5	<0.5	<0.5	2.3	1.8	<1	<0.5	18	<0.5	6.4	58	<0.5	<0.5	<0.5
2013	W-1610	MW	8/12/13	E601	<0.5	<0.5	0.72	5.4	3.1	<1	0.50	34	<0.5	14	110 D	<0.5	<0.5	<0.5
2013	W-1610	MW	11/12/13	E601	<0.5	<0.5	0.64	5.9	3.8	<1	0.51	33	0.52	16	110 D	<0.5	<0.5	<0.5
2013	W-1613	MW	3/11/13	E601	<0.5	<0.5	<0.5	<0.5	<0.5	<1	<0.5	<0.5	<0.5	<0.5	<0.5	<0.5	<0.5	<0.5
2013	W-1615	MW	1/17/13	E601	<0.5	<0.5	<0.5	2.9	<0.5	<1	<0.5	<0.5	<0.5	36	140 D	<0.5	<0.5	<0.5
2013	W-1615	MW	6/6/13	E601	<0.5	<0.5	<0.5	2.8	<0.5	<1	<0.5	<0.5	<0.5	22	120 D	<0.5	<0.5	<0.5
2013	W-1615	MW	7/18/13	E601	<0.5	<0.5	<0.5	2.7	<0.5	<1	<0.5	<0.5	<0.5	24	130 D	<0.5	<0.5	<0.5
2013	W-1615	MW	11/25/13	E601	<0.5	<0.5	<0.5	2.1	<0.5	<1	<0.5	<0.5	<0.5	37	160 D	<0.5	<0.5	<0.5
2013	W-1650	MW	1/31/13	E601	<0.5	<0.5	<0.5	<0.5	<0.5	<1	2.6	1.2	1.5	<0.5	140 D	<0.5	0.66	<0.5
2013	W-1650	MW	4/26/13	E601	<0.5	<0.5	<0.5	<0.5	<0.5	<1	2.2	1.1	1.4	<0.5	95 D	<0.5	<0.5	<0.5
2013	W-1650	MW	7/30/13	E601	<0.5	<0.5	<0.5	<0.5	<0.5	<1	2.8	1.1	1.7	<0.5	130 D	<0.5	<0.5	<0.5
2013	W-1650	MW	10/10/13	E601	<0.5	<0.5	<0.5	<0.5	<0.5	<1	2.2	0.99	1.2	<0.5	94 D	<0.5	<0.5	<0.5
2013	W-1651	MW	1/31/13	E601	<0.5	<0.5	<0.5	<0.5	<0.5	6.3	2.4	0.85	1.1	<0.5	44	<0.5	6.3	<0.5
2013	W-1651	MW	4/26/13	E601	<0.5	<0.5	<0.5	<0.5	<0.5	7.0	1.0	0.76	0.74	<0.5	41	<0.5	7.0	<0.5
2013	W-1651	MW	7/30/13	E601	<0.5	<0.5	<0.5	<0.5	<0.5	4.5	0.58	0.58	0.51	<0.5	33	<0.5	4.5	<0.5
2013	W-1651	MW	10/10/13	E601	<0.5	<0.5	<0.5	<0.5	<0.5	7.1	1.6	0.70	0.69	<0.5	46	<0.5	7.1	<0.5
2013	W-1652	MW	1/31/13	E601	<0.5	<0.5	<0.5	<0.5	<0.5	9.0	1.6	1.8	<0.5	1.2	240 D	<0.5	9.0	<0.5
2013	W-1652	MW	4/26/13	E601	<0.5	<0.5	<0.5	<0.5	<0.5	5.8	1.1	1.8	<0.5	1.1	190 D	<0.5	5.8	<0.5
2013	W-1652	MW	7/30/13	E601	<0.5	<0.5	<0.5	<0.5	<0.5	27	4.5	2.5	1.4	1.1	660 D	<0.5	27	<0.5
2013	W-1652	MW	10/10/13	E601	<0.5	<0.5	<0.5	<0.5	<0.5	7.5	1.1	1.5	<0.5	0.86	240 D	<0.5	7.5	<0.5
2013	W-1653	MW	1/31/13	E601	<0.5	<0.5	<0.5	<0.5	<0.5	4.3	<0.5	1.7	<0.5	0.71	97	<0.5	4.3	<0.5
2013	W-1653	MW	4/26/13	E601	<0.5	<0.5	<0.5	<0.5	<0.5	21	<0.5	1.7	<0.5	0.59	95	<0.5	21	<0.5
2013	W-1653	MW	7/30/13	E601	<0.5	<0.5	<0.5	<0.5	<0.5	5.3	<0.5	1.5	<0.5	0.61	93	<0.5	5.3	<0.5
2013	W-1653	MW	10/10/13	E601	<0.5	<0.5	<0.5	<0.5	<0.5	17	0.52	1.5	<0.5	0.64	84	<0.5	17	<0.5
2013	W-1654	MW	1/31/13	E601	<0.5	<0.5	<0.5	<0.5	<0.5	<1	0.70	1.9	<0.5	2.1	72	<0.5	<0.5	<0.5
2013	W-1654	MW	4/26/13	E601	<0.5	<0.5	<0.5	<0.5	<0.5	<1	0.61	1.9	<0.5	1.6	90	<0.5	0.93	<0.5
2013	W-1654	MW	7/30/13	E601	<0.5	<0.5	<0.5	<0.5	<0.5	1.1	<0.5	1.5	<0.5	1.3	73	<0.5	1.1	<0.5
2013	W-1654	MW	10/10/13	E601	<0.5	<0.5	<0.5	<0.5	<0.5	1.9	<0.5	1.2	<0.5	0.88	62	<0.5	1.9	<0.5
2013	W-1655	MW	1/31/13	E601	<0.5	<0.5	<0.5	<0.5	<0.5	2.5	0.50	2.0	<0.5	2.3	59	<0.5	2.5	<0.5
2013	W-1655	MW	4/26/13	E601	<0.5	<0.5	<0.5	<0.5	<0.5	5.8	<0.5	2.0	<0.5	2.1	55	<0.5	5.8	<0.5
2013	W-1655	MW	7/30/13	E601	<0.5	<0.5	<0.5	<0.5	<0.5	2.2	<0.5	1.7	<0.5	1.8	49	<0.5	2.2	<0.5
2013	W-1655	MW	10/10/13	E601	<0.5	<0.5	<0.5	<0.5	<0.5	1.7	<0.5	1.6	<0.5	2.0	51	<0.5	1.7	<0.5
2013	W-1656	MW	1/31/13	E601	<0.5	<0.5	<0.5	<0.5	<0.5	<1	2.1	1.3	0.61	<0.5	120 D	<0.5	<0.5	<0.5
2013	W-1656	MW	4/26/13	E601	<0.5	<0.5	<0.5	<0.5	<0.5	<1	1.4	1.2	<0.5	<0.5	100	<0.5	<0.5	<0.5
2013	W-1656	MW	7/30/13	E601	<0.5	<0.5	<0.5	<0.5	<0.5	<1	1.9	1.1	0.56	<0.5	110 D	<0.5	0.52	<0.5
2013	W-1656	MW	10/10/13	E601	<0.5	<0.5	<0.5	<0.5	<0.5	1.6	0.70	0.94	<0.5	<0.5	62	<0.5	1.6	<0.5
2013	W-1657	MW	1/31/13	E601	<0.5	<0.5	<0.5	<0.5	<0.5	2.4	4.0	2.8	2.0	<0.5	320 D	<0.5	2.4	<0.5
2013	W-1657	MW	4/26/13	E601	<0.5	<0.5	<0.5	<0.5	<0.5	2.0	3.3	2.9	1.8	<0.5	230 D	<0.5	2.0	<0.5
2013	W-1657	MW	7/30/13	E601	<0.5	<0.5	<0.5	<0.5	<0.5	<1	9.6	4.3	3.6	<0.5	1100 D	<0.5	<0.5	<0.5
2013	W-1657	MW	10/10/13	E601	<0.5	<0.5	<0.5	<0.5	<0.5	<1	9.7	4.0	2.7	<0.5	1000 D	<0.5	<0.5	<0.5
2013	W-1701	MW	5/7/13	E601	<0.5	<0.5	2.5	2.9	<0.5	<1	<0.5	0.50	<0.5	2.5	<0.5	<0.5	<0.5	<0.5
2013	W-1703	MW	3/26/13	E601	<0.5	<0.5	<0.5	<0.5	<0.5	<1	<0.5	<0.5	<0.5	<0.5	0.88	<0.5	<0.5	<0.5
2013	W-1704	MW	5/9/13	E601	<0.5	<0.5	<0.5	<0.5	<0.5	<1	<0.5	6.7	<0.5	<0.5	2.7	2.2	<0.5	<0.5
2013	W-1705-2	MW	2/27/13	E601	<0.5	<0.5	<0.5	<0.5	<0.5	61	<0.5	7.4	11	<0.5	99 D	<0.5	61	<0.5
2013	W-1705-2	MW	6/3/13	E601	<0.5	<0.5	<0.5	<0.5	<0.5	2.4	<0.5	4.9	<0.5	<0.5	3.9	<0.5	2.4	<0.5
2013	W-1705-2	MW	8/28/13	E601	<0.5	<0.5	<0.5	<0.5	<0.5	47	<0.5	6.2	6.4	<0.5	100	<0.5	47	<0.5
2013	W-1705-2	MW	12/4/13	E601	<0.5	<0.5	<0.5	<0.5	<0.5	9.7	<0.5	4.4	5.0	<0.5	110 D	<0.5	9.7	<0.5
2013	W-1705-3	MW	2/27/13	E601	<0.5	<0.5	<0.5	<0.5	<0.5	140 D	<0.5	4.3	<0.5	<0.5	3.4	<0.5	140 D	<2.5 D
2013	W-1705-3	MW	6/3/13	E601	<0.5	<0.5	<0.5	<0.5	<0.5	130 D	<0.5	7.8	<0.5	<0.5	4.7	<0.5	130 D	<5 D
2013	W-1705-3	MW	8/28/13	E601	<0.5	<0.5	<0.5	<0.5	<0.5	120 D	<0.5	9.3	<0.5	<0.5	6.4	<0.5	120 D	<2.5 D
2013	W-1705-3	MW	12/4/13	E601	<0.5	<0.5	<0.5	<0.5	<0.5	130 D	<0.5	14	<0.5	<0.5	4.4	<0.5	130 D	<5 D
2013	W-1801	MW	1/7/13	E601	<0.5	<0.5	<0.5	<0.5	<0.5	<1	<0.5	1.1	4.3	0.71	21	<0.5	<0.5	<0.5
2013	W-1801	MW	4/10/13	E601	<0.5	<0.5	<0.5	<0.5	<0.5	<1	<0.5	1.1	4.0	0.68	20	<0.5	<0.5	<0.5
2013	W-1801	MW	7/9/13	E601	<0.5	<0.5	<0.5	<0.5	<0.5	<1	<0.5	1.2	3.9	0.66	20	<0.5	<0.5	<0.5
2013	W-1801	MW	10/3/13	E601	<0.5	<0.5	<0.5	<0.5	<0.5	<1	<0.5	1.4	3.5	0.73	22	<0.5	<0.5	<0.5
2013	W-1802	MW	9/18/13	E601	<0.5	<0.5	<0.5	<0.5	<0.5	<1	1.3	0.63	<0.5	<0.5	18	<0.5	<0.5	<0.5
2013	W-1803-1	MW	2/5/13	E601	<1 D	<1 D	<1 D	8.4 D	3.7 D	<2 D	2.5 D	3.7 D	<4 D	17 D	130 D	<2 D	<1 D	<1 D
2013	W-1803-1	MW	6/4/13	E601	<0.5	<0.5	0.64	12	4.2	<1	2.7	4.1	2.0	18	150 D	<0.5	0.60	<0.5
2013	W-1803-1	MW	6/4/13 DUP	E601	<1 D	<1 D	<1 D	8.6 D	4.0 D	<2 D	2.1 D	3.9 D	<4 D	15 D	140 D	<2 D	<1 D	<1 D
2013	W-1803-1	MW	8/20/13	E601	<1 D	<1 D	<1 D	11 D	3.6 D	<2 D	3.0 D	4.1 D	<4 D	17 D	160 D	<2 D	<1 D	<1 D
2013	W-1803-1	MW	12/16/13	E601	<0.5	<0.5	0.50	8.1 L	3.8	<1	1.9	3.6	<2	9.2	72 D	<1	<0.5	<0.5
2013	W-1803-1	MW	12/16/13 DUP	E601	<0.5	<0.5	0.53	9.1	3.5	<1	1.8	3.5	1.2	10	110 D	<0.5	<0.5	<0.5



Attachment B Table 1. 2012 and 2013 Livermore Site ground water monitoring analytical results for VOCs.

Year	Well name	Type	Date	Requested analysis	1,1,1-	1,1,2-	1,1-	1,1-	1,2-	1,2-	Carbon tetrachloride (µg/L)	Chloroform (µg/L)	Freon 113 (µg/L)	Tetrachloroethene (µg/L)	Trichloroethene (µg/L)	Trichlorofluoro methane (µg/L)	cis-1,2-	trans-1,2-
					Trichloroethane (µg/L)	Trichloroethane (µg/L)	Dichloroethane (µg/L)	Dichloroethene (µg/L)	Dichloroethane (µg/L)	Dichloroethene (total) (µg/L)							Dichloroethene (µg/L)	Dichloroethene (µg/L)
2013	W-1803-2	MW	2/5/13	E601	<0.5	<0.5	<0.5	2.8	0.60	<1	1.9	1.7	<2	4.6	55	<1	<0.5	<0.5
2013	W-1803-2	MW	6/4/13	E601	<0.5	<0.5	<0.5	2.6	0.60	<1	1.7	2.1	<2	3.1	54	<1	<0.5	<0.5
2013	W-1803-2	MW	8/20/13	E601	<0.5	<0.5	<0.5	2.4	<0.5	<1	1.2	1.9	<2	2.6	43	<1	<0.5	<0.5
2013	W-1803-2	MW	12/16/13	E601	<0.5	<0.5	<0.5	0.80 L	<0.5	<1	<0.5	1.0	<2	0.90	18	<1	<0.5	<0.5
2013	W-1804-1	MW	2/5/13	E601	<0.5	<0.5	1.4	5.6	<0.5	4.0	<0.5	0.70	<2	18	51	<1	4.0	<0.5
2013	W-1804-1	MW	6/4/13	E601	<0.5	<0.5	1.0	2.3	<0.5	2.3	<0.5	<0.5	<2	8.6	38	<1	2.3	<0.5
2013	W-1804-1	MW	8/20/13	E601	<0.5	<0.5	1.5	16	<0.5	7.4	<0.5	<0.5	<2	16	62	<1	7.4	<0.5
2013	W-1804-1	MW	12/16/13	E601	<0.5	<0.5	2.2	28 L	<0.5	8.5	<0.5	<0.5	<2	25	96	<1	8.5	<0.5
2013	W-1804-2	MW	2/5/13	E601	<2 D	<2 D	2.9 D	180 D	<2 D	<4 D	<2 D	<2 D	<8 D	60 D	280 DLO	<4 D	<2 D	<2 D
2013	W-1804-2	MW	6/4/13	E601	<2 D	<2 D	3.0 D	150 D	<2 D	<4 D	<2 D	<2 D	<8 D	64 D	270 D	<4 D	<2 D	<2 D
2013	W-1804-2	MW	8/20/13	E601	<2 D	<2 D	3.4 D	190 D	<2 D	<4 D	<2 D	<2 D	<8 D	74 D	310 D	<4 D	<2 D	<2 D
2013	W-1804-2	MW	12/16/13	E601	<2 D	<2 D	2.9 D	160 DL	<2 D	<4 D	<2 D	<2 D	<8 D	49 D	290 D	<4 D	<2 D	<2 D
2013	W-1804-2	MW	12/16/13 DUP	E601	<0.5	<0.5	3.3	160 D	1.5	<1	0.53	1.0	<0.5	68	270 D	<0.5	0.52	<0.5
2013	W-1805	MW	10/30/13	E601	<0.5	<0.5	<0.5	<0.5	<0.5	<1	<0.5	<0.5	<2	0.80	<0.5	<1	<0.5	<0.5
2013	W-1806	MW	1/3/13	E601	<0.5	<0.5	<0.5	<0.5	<0.5	<1	<0.5	0.50	<0.5	13	3.1	<0.5	<0.5	<0.5
2013	W-1806	MW	4/10/13	E601	<0.5	<0.5	<0.5	<0.5	<0.5	<1	<0.5	0.74	<0.5	11	3.4	<0.5	<0.5	<0.5
2013	W-1806	MW	7/10/13	E601	<0.5	<0.5	<0.5	<0.5	<0.5	<1	<0.5	0.76	<0.5	9.5	3.2	<0.5	<0.5	<0.5
2013	W-1806	MW	10/2/13	E601	<0.5	<0.5	<0.5	0.55	<0.5	<1	<0.5	0.81	<0.5	10	3.0	<0.5	<0.5	<0.5
2013	W-1807	MW	1/3/13	E601	<0.5	<0.5	<0.5	1.6	<0.5	<1	<0.5	1.8	1.8	18	5.8	<0.5	<0.5	<0.5
2013	W-1807	MW	4/10/13	E601	<0.5	<0.5	<0.5	1.7	<0.5	<1	<0.5	1.7	1.6	18	5.4	<0.5	<0.5	<0.5
2013	W-1807	MW	7/10/13	E601	<0.5	<0.5	<0.5	1.7	<0.5	<1	<0.5	1.8	1.8	18	5.7	<0.5	<0.5	<0.5
2013	W-1807	MW	10/2/13	E601	<0.5	<0.5	<0.5	1.7	<0.5	<1	<0.5	1.7	1.6	19	5.8	<0.5	<0.5	<0.5
2013	W-1901-1	MW	12/30/13	E601	<0.5	<0.5	<0.5	1.4	<0.5	<1	<0.5	2.6	<0.5	3.6	8.3	<0.5	<0.5	<0.5
2013	W-1901-2	MW	9/25/13	E601	<0.5	<0.5	<0.5	1.4	<0.5	<1	<0.5	2.4	<0.5	4.6	9.2	<0.5	<0.5	<0.5
2013	W-1902	MW	1/8/13	E601	<0.5	<0.5	<0.5	<0.5	<0.5	<1	<0.5	2.7	<0.5	<0.5	3.8	42	<0.5	<0.5
2013	W-1902	MW	4/10/13	E601	<0.5	<0.5	<0.5	<0.5	<0.5	<1	0.53	3.2	<0.5	<0.5	5.1	59	<0.5	<0.5
2013	W-1902	MW	7/10/13	E601	<0.5	<0.5	<0.5	<0.5	<0.5	<1	0.51	3.3	<0.5	<0.5	5.1	55	<0.5	<0.5
2013	W-1902	MW	10/7/13	E601	<0.5	<0.5	<0.5	<0.5	<0.5	<1	<0.5	3.4	<0.5	<0.5	4.6	51	<0.5	<0.5
2013	W-1903	MW	1/3/13	E601	<0.5	<0.5	<0.5	17	<0.5	<1	<0.5	<0.5	6.3	18	35	<0.5	<0.5	<0.5
2013	W-1903	MW	4/2/13	E601	<0.5	<0.5	<0.5	17	<0.5	<1	<0.5	<0.5	5.5	15	31	<0.5	<0.5	<0.5
2013	W-1903	MW	7/17/13	E601	<0.5	<0.5	<0.5	18	<0.5	<1	<0.5	<0.5	5.5	15	32	<0.5	<0.5	<0.5
2013	W-1903	MW	10/1/13	E601	<0.5	<0.5	<0.5	15	<0.5	<1	<0.5	<0.5	4.3	15	30	<0.5	<0.5	<0.5
2013	W-1904	MW	1/3/13	E601	<0.5	<0.5	<0.5	4.6	<0.5	<1	<0.5	<0.5	<0.5	27	12	<0.5	<0.5	<0.5
2013	W-1904	MW	6/26/13	E601	<0.5	<0.5	<0.5	2.4	<0.5	<1	<0.5	<0.5	<0.5	14	6.0	<0.5	<0.5	<0.5
2013	W-1904	MW	9/5/13	E601	<0.5	0.93	<0.5	3.9	<0.5	<1	<0.5	<0.5	<0.5	20	8.4	<0.5	<0.5	<0.5
2013	W-1904	MW	11/6/13	E601	<0.5	0.77	<0.5	3.7	<0.5	<1	<0.5	<0.5	<0.5	17	8.3	<0.5	<0.5	<0.5
2013	W-1905-1	MW	3/26/13	E601	<0.5	<0.5	2.1	49	4.2	2.4	<0.5	1.5	<0.5	44	320 D	<0.5	2.4	<0.5
2013	W-1905-1	MW	6/13/13	E601	<0.5	<0.5	1.4	25	3.6	1.4	<0.5	0.98	<0.5	17	290 D	<0.5	1.4	<0.5
2013	W-1905-1	MW	8/20/13	E601	<0.5	<0.5	1.5	32	3.4	1.6	<0.5	1.1	<0.5	37	270 D	<0.5	1.6	<0.5
2013	W-1905-1	MW	8/20/13 DUP	E601	<2.5 D	<2.5 D	<2.5 D	34 D	3.6 D	<5 D	<2.5 D	<2.5 D	<10 D	35 D	270 D	<5 D	<2.5 D	<2.5 D
2013	W-1905-1	MW	12/12/13	E601	<0.5	<0.5	1.6	29	3.5	1.6	<0.5	0.98	<0.5	11	150 D	<0.5	1.6	<0.5
2013	W-1905-2	MW	9/16/13	E601	<0.5	<0.5	<0.5	1.8	<0.5	<1	<0.5	<0.5	<0.5	5.3	15	<0.5	<0.5	<0.5
2013	W-2005	MW	1/3/13	E601	<0.5	<0.5	<0.5	12	1.3	<1	1.2	0.96	<0.5	15	69	<0.5	<0.5	<0.5
2013	W-2005	MW	4/3/13	E601	<0.5	<0.5	<0.5	3.3	<0.5	<1	<0.5	0.54	<0.5	8.2	15	<0.5	<0.5	<0.5
2013	W-2005	MW	8/6/13	E601	<0.5	<0.5	<0.5	11	0.97	<1	<0.5	0.66	<0.5	27	55	<0.5	<0.5	<0.5
2013	W-2005	MW	10/2/13	E601	<0.5	<0.5	<0.5	10	0.84	<1	<0.5	0.76	<0.5	25	50	<0.5	<0.5	<0.5
2013	W-2006	MW	1/3/13	E601	<0.5	<0.5	2.1	73	6.6	<1	0.90	1.7	<0.5	69	370 D	<0.5	0.96	<0.5
2013	W-2006	MW	9/26/13	E601	<0.5	<0.5	2.9	88 D	9.1	1.5	1.1	2.1	<0.5	83	550 D	<0.5	1.5	<0.5
2013	W-2006	MW	12/2/13	E601	<0.5	<0.5	2.2	80	7.8	1.2	0.97	1.8	<0.5	70	430 D	<0.5	1.2	<0.5
2013	W-2011	MW	1/2/13	E601	<0.5	<0.5	<0.5	<0.5	<0.5	<1	0.77	0.80	<0.5	<0.5	16	<0.5	<0.5	<0.5
2013	W-2011	MW	4/4/13	E601	<0.5	<0.5	<0.5	<0.5	<0.5	<1	0.80	0.75	<0.5	<0.5	17	<0.5	<0.5	<0.5
2013	W-2011	MW	7/8/13	E601	<0.5	<0.5	<0.5	<0.5	<0.5	<1	0.86	0.83	<0.5	<0.5	20	<0.5	<0.5	<0.5
2013	W-2011	MW	10/2/13	E601	<0.5	<0.5	<0.5	<0.5	<0.5	<1	0.95	0.74	<0.5	<0.5	20	<0.5	<0.5	<0.5
2013	W-2101	MW	1/2/13	E601	<0.5	<0.5	<0.5	<0.5	<0.5	<1	4.6	2.0	<0.5	<0.5	190 D	<0.5	<0.5	<0.5
2013	W-2101	MW	4/4/13	E601	<0.5	<0.5	<0.5	<0.5	<0.5	<1	3.2	1.7	<0.5	<0.5	170 D	<0.5	<0.5	<0.5
2013	W-2101	MW	7/8/13	E601	<0.5	<0.5	<0.5	<0.5	<0.5	<1	5.1	2.0	<0.5	<0.5	160 D	<0.5	<0.5	<0.5
2013	W-2101	MW	10/2/13	E601	<0.5	<0.5	<0.5	<0.5	<0.5	<1	3.7	1.7	<0.5	<0.5	140 D	<0.5	<0.5	<0.5
2013	W-2102	MW	1/2/13	E601	<0.5	<0.5	<0.5	<0.5	<0.5	<1	18	5.4	2.5	0.58	580 D	1.4	<0.5	<0.5
2013	W-2102	MW	4/4/13	E601	<0.5	<0.5	<0.5	<0.5	<0.5	<1	12	4.2	1.4	<0.5	400 D	0.97	<0.5	<0.5
2013	W-2102	MW	7/8/13	E601	<0.5	<0.5	<0.5	<0.5	<0.5	<1	15	4.7	2.0	<0.5	460 D	1.1	<0.5	<0.5
2013	W-2102	MW	10/2/13	E601	<0.5	<0.5	<0.5	<0.5	<0.5	<1	14	4.3	1.6	0.54	390 D	1.6	<0.5	<0.5
2013	W-2103	MW	3/26/13	E601	<0.5	<0.5	<0.5	<0.5	<0.5	<1	<0.5	<0.5	<0.5	<0.5	4.2	<0.5	<0.5	<0.5
2013	W-2103	MW	6/13/13	E601	<0.5	<0.5	<0.5	<0.5	<0.5	<1	<0.5	<0.5	<0.5	<0.5	4.4	<0.5	<0.5	<0.5
2013	W-2103	MW	9/5/13	E601	<0.5	<0.5	<0.5	<0.5	<0.5	<1	14	3.3	3.4	0.57	330 D	<0.5	<0.5	<0.5
2013	W-2103	MW	12/11/13	E601	<0.5	<0.5	<0.5	<0.5	<0.5	<1	3.1	0.56	1.2	<0.5	54	<0.5	<0.5	<0.5

Attachment B Table 1. 2012 and 2013 Livermore Site ground water monitoring analytical results for VOCs.

Year	Well name	Type	Date	Requested analysis	1,1,1-	1,1,2-	1,1-	1,1-	1,2-	1,2-	Carbon tetrachloride (µg/L)	Chloroform (µg/L)	Freon 113 (µg/L)	Tetrachloroethene (µg/L)	Trichloroethene (µg/L)	Trichloro fluoro methane (µg/L)	cis-1,2-	trans-1,2-
					Trichloroethane (µg/L)	Trichloroethane (µg/L)	Dichloroethane (µg/L)	Dichloroethane (µg/L)	Dichloroethane (µg/L)	Dichloroethane (total) (µg/L)							Dichloroethene (µg/L)	Dichloroethene (µg/L)
2013	W-2105	MW	1/16/13	E601	<0.5	<0.5	<0.5	2.8	<0.5	3.8	<0.5	1.1	4.4	16	320 D	<0.5	3.8	<0.5
2013	W-2105	MW	4/4/13	E601	<0.5	<0.5	<0.5	2.2	<0.5	3.6	<0.5	0.93	3.8	16	260 D	<0.5	3.6	<0.5
2013	W-2105	MW	7/17/13	E601	<0.5	<0.5	<0.5	1.8	<0.5	4.6	<0.5	0.99	3.9	16	260 D	<0.5	4.6	<0.5
2013	W-2105	MW	10/2/13	E601	<0.5	<0.5	<0.5	1.9	<0.5	4.6	<0.5	0.91	3.8	17	260 D	<0.5	4.6	<0.5
2013	W-2113	MW	12/11/13	E601	<0.5	<0.5	<0.5	<0.5	<0.5	<1	<0.5	11	<0.5	<0.5	1.9	0.80	<0.5	<0.5
2013	W-2201	MW	1/7/13	E601	<0.5	<0.5	<0.5	1.7	<0.5	<1	<0.5	7.5	20	0.90	16	1.3	<0.5	<0.5
2013	W-2201	MW	4/4/13	E601	<0.5	<0.5	<0.5	1.7	<0.5	<1	<0.5	7.0	17	0.77	14	1.2	<0.5	<0.5
2013	W-2201	MW	7/1/13	E601	<0.5	<0.5	<0.5	1.8	<0.5	<1	<0.5	7.8	18	0.73	14	1.2	<0.5	<0.5
2013	W-2201	MW	10/1/13	E601	<0.5	<0.5	<0.5	1.7	<0.5	<1	<0.5	7.3	16	0.81	15	1.2	<0.5	<0.5
2013	W-2202	MW	3/21/13	E601	<0.5	<0.5	<0.5	1.2	<0.5	<1	5.0	2.2	0.78	3.7	94	<0.5	<0.5	<0.5
2013	W-2202	MW	6/18/13	E601	<0.5	<0.5	<0.5	2.0	<0.5	<1	1.0	0.55	<0.5	1.4	22	<0.5	<0.5	<0.5
2013	W-2202	MW	9/16/13	E601	<0.5	<0.5	<0.5	<0.5	<0.5	<1	<0.5	<0.5	<0.5	<0.5	2.9	<0.5	<0.5	<0.5
2013	W-2202	MW	9/16/13 DUP	E601	<0.5	<0.5	<0.5	<0.5	<0.5	<1	<0.5	<0.5	<0.5	<0.5	2.6	<0.5	<0.5	<0.5
2013	W-2202	MW	12/12/13	E601	<0.5	<0.5	<0.5	1.7	<0.5	<1	5.1	2.2	0.95	3.5	90	<0.5	<0.5	<0.5
2013	W-2203	MW	1/3/13	E601	<0.5	<0.5	<0.5	2.2	<0.5	<1	11	2.8	2.4	7.0	110 D	<0.5	<0.5	<0.5
2013	W-2203	MW	4/3/13	E601	<0.5	<0.5	<0.5	2.1	<0.5	<1	10	2.7	2.0	6.4	96 D	<0.5	<0.5	<0.5
2013	W-2203	MW	8/6/13	E601	<0.5	<0.5	<0.5	2.1	<0.5	<1	10	2.7	2.1	6.1	98 D	<0.5	<0.5	<0.5
2013	W-2203	MW	10/2/13	E601	<0.5	<0.5	<0.5	2.1	<0.5	<1	10	2.7	1.8	6.0	96 D	<0.5	<0.5	<0.5
2013	W-2204	MW	2/21/13	E601	<2.5 D	<2.5 D	<2.5 D	<2.5 D	14 D	<5 D	17 D	3.6 D	<2.5 D	110 D	1900 D	<2.5 D	<2.5 D	<2.5 D
2013	W-2204	MW	5/22/13	E601	<2.5 D	<2.5 D	<2.5 D	25 D	39 D	<5 D	29 D	6.4 D	<2.5 D	130 D	1800 D	<2.5 D	<2.5 D	<2.5 D
2013	W-2204	MW	8/28/13	E601	<2.5 D	<2.5 D	<2.5 D	<2.5 D	14 D	<5 D	19 D	3.8 D	<2.5 D	150 D	2200 D	<2.5 D	<2.5 D	<2.5 D
2013	W-2204	MW	11/25/13	E601	<2.5 D	<2.5 D	<2.5 D	21 D	33 D	<5 D	33 D	5.4 D	<2.5 D	150 D	2000 D	<2.5 D	<2.5 D	<2.5 D
2013	W-2205	MW	2/21/13	E601	<2.5 D	<2.5 D	<2.5 D	8.2 D	7.8 D	<5 D	34 D	5.4 D	<2.5 D	30 D	930 D	<2.5 D	<2.5 D	<2.5 D
2013	W-2205	MW	5/22/13	E601	<2.5 D	<2.5 D	<2.5 D	8.6 D	10 D	<5 D	33 D	5.8 D	<2.5 D	32 D	960 D	<2.5 D	<2.5 D	<2.5 D
2013	W-2205	MW	8/28/13	E601	<1 D	<1 D	<1 D	8.0 D	8.8 D	<2 D	34 D	5.3 D	<1 D	34 D	1000 D	<1 D	<1 D	<1 D
2013	W-2205	MW	11/25/13	E601	<2.5 D	<2.5 D	<2.5 D	8.6 D	7.8 D	<5 D	37 D	5.2 D	<2.5 D	34 D	990 D	<2.5 D	<2.5 D	<2.5 D
2013	W-2207B	MW	2/20/13	E601	<12 D	<12 D	<12 D	22 D	<12 D	<25 D	18 D	<12 D	<12 D	<12 D	7000 D	<12 D	<12 D	<12 D
2013	W-2207B	MW	5/23/13	E601	<12 D	<12 D	<12 D	36 D	<12 D	<25 D	27 D	<12 D	<12 D	<12 D	9900 D	<12 D	<12 D	<12 D
2013	W-2207B	MW	8/28/13	E601	<12 D	<12 D	<12 D	25 D	<12 D	<25 D	17 D	<12 D	<12 D	<12 D	7800 D	<12 D	<12 D	<12 D
2013	W-2207B	MW	11/25/13	E601	<12 D	<12 D	<12 D	20 D	<12 D	<25 D	20 D	<12 D	<12 D	<12 D	7300 D	<12 D	<12 D	<12 D
2013	W-2208B	MW	5/23/13	E601	<2.5 D	8.2 D	5.9 D	24 D	7.6 D	<5 D	2.8 D	9.0 D	<2.5 D	10 D	880 D	<2.5 D	3.2 D	<2.5 D
2013	W-2208B	MW	8/28/13	E601	<1 D	7.9 D	3.9 D	12 D	6.2 D	2.1 D	1.7 D	6.4 D	<1 D	7.9 D	730 D	<1 D	2.1 D	<1 D
2013	W-2208B	MW	11/25/13	E601	<0.5	8.8	4.4	13	9.0	3.7	2.3	7.7	<0.5	11	660 D	<0.5	3.7	<0.5
2013	W-2212	MW	2/21/13	E601	<0.5	<0.5	0.53	5.3	2.4	<1	<0.5	22	<0.5	2.3	19	<0.5	<0.5	<0.5
2013	W-2212	MW	6/6/13	E601	<0.5	<0.5	<0.5	2.7	2.2	<1	<0.5	18	<0.5	1.6	16	<0.5	<0.5	<0.5
2013	W-2212	MW	8/13/13	E601	<0.5	<0.5	<0.5	3.9	3.0	<1	<0.5	20	<0.5	2.4	21	<0.5	<0.5	<0.5
2013	W-2212	MW	11/13/13	E601	<0.5	<0.5	<0.5	4.1	2.4	<1	<0.5	17	<0.5	3.1	33	<0.5	<0.5	<0.5
2013	W-2215B	MW	2/27/13	E601	<0.5	<0.5	<0.5	0.76	<0.5	<1	1.1	<0.5	0.94	4.0	16	<0.5	<0.5	<0.5
2013	W-2215B	MW	8/27/13	E601	<0.5	<0.5	<0.5	0.75	<0.5	<1	<0.5	0.51	0.57	3.5	12	<0.5	<0.5	<0.5
2013	W-2216B	MW	3/4/13	E601	<0.5	<0.5	1.2	13	3.3	<1	3.2	42	11	31	400 D	<0.5	<0.5	<0.5
2013	W-2216B	MW	5/28/13	E601	<0.5	<0.5	2.0	35	7.8	<1	4.7	62	18	64	690 D	<0.5	<0.5	<0.5
2013	W-2216B	MW	8/8/13	E601	<0.5	<0.5	2.4	41	9.4	<1	5.8	68	21	71	750 D	<0.5	<0.5	<0.5
2013	W-2216B	MW	11/21/13	E601	<0.5	<0.5	2.2	38	9.3	<1	5.7	66	16	73	790 D	<0.5	<0.5	<0.5
2013	W-2216B	MW	11/21/13 DUP	E601	<0.5	<0.5	2.2	38	9.0	<1	5.7	65	17	75	800 D	<0.5	<0.5	<0.5
2013	W-2302	MW	2/21/13	E601	<0.5	<0.5	1.4	11	3.7	<1	0.50	45	0.70	35	410 D	<0.5	<0.5	<0.5
2013	W-2302	MW	6/6/13	E601	<0.5	<0.5	2.1	15	3.6	<1	0.56	64	0.98	45	660 D	<0.5	<0.5	<0.5
2013	W-2302	MW	11/12/13	E601	<0.5	<0.5	0.67	11	2.7	<1	0.55	25	1.5	27	270 D	<0.5	<0.5	<0.5
2013	W-2304	MW	3/21/13	E601	<0.5	<0.5	<0.5	<0.5	<0.5	<1	<0.5	<0.5	<0.5	<0.5	3.6	<0.5	<0.5	<0.5
2013	W-2304	MW	6/18/13	E601	<0.5	<0.5	<0.5	<0.5	<0.5	<1	<0.5	<0.5	<0.5	<0.5	5.2	<0.5	<0.5	<0.5
2013	W-2304	MW	9/9/13	E601	<0.5	<0.5	<0.5	<0.5	<0.5	<1	<0.5	<0.5	<0.5	<0.5	26	<0.5	<0.5	<0.5
2013	W-2304	MW	12/12/13	E601	<0.5	<0.5	<0.5	<0.5	<0.5	<1	<0.5	<0.5	<0.5	<0.5	6.4	<0.5	<0.5	<0.5
2013	W-2305	MW	3/18/13	E601	<0.5	<0.5	0.77	74	<0.5	<1	<0.5	<0.5	25	91 D	160 D	<0.5	<0.5	<0.5
2013	W-2305	MW	4/19/13	E601	<0.5	<0.5	0.69	78	<0.5	<1	<0.5	<0.5	26	86	140 D	<0.5	<0.5	<0.5
2013	W-2305	MW	7/9/13	E601	<0.5	<0.5	<0.5	41	<0.5	<1	<0.5	<0.5	17	39	63	<0.5	<0.5	<0.5
2013	W-2305	MW	10/30/13	E601	<0.5	<0.5	<0.5	22	<0.5	<1	<0.5	<0.5	7.4	31	58	<0.5	<0.5	<0.5
2013	W-2501	MW	1/9/13	E601	<0.5	<0.5	<0.5	<0.5	<0.5	<1	<0.5	<0.5	1.7	<0.5	7.3	<0.5	<0.5	<0.5
2013	W-2501	MW	4/8/13	E601	<0.5	<0.5	<0.5	<0.5	<0.5	<1	<0.5	<0.5	1.5	<0.5	6.2	<0.5	<0.5	<0.5
2013	W-2501	MW	7/10/13	E601	<0.5	<0.5	<0.5	<0.5	<0.5	<1	<0.5	<0.5	1.4	<0.5	5.6	<0.5	<0.5	<0.5
2013	W-2501	MW	10/3/13	E601	<0.5	<0.5	<0.5	<0.5	<0.5	<1	<0.5	<0.5	1.4	<0.5	5.4	<0.5	<0.5	<0.5
2013	W-2502	MW	1/9/13	E601	<0.5	<0.5	<0.5	2.2	<0.5	<1	0.76	4.1	0.65	<0.5	2.6	<0.5	<0.5	<0.5
2013	W-2502	MW	4/8/13	E601	<0.5	<0.5	<0.5	2.1	<0.5	<1	0.79	3.9	0.59	<0.5	2.4	<0.5	<0.5	<0.5
2013	W-2502	MW	7/10/13	E601	<0.5	<0.5	<0.5	2.3	<0.5	<1	0.84	4.4	0.56	<0.5	2.3	<0.5	<0.5	<0.5
2013	W-2502	MW	10/3/13	E601	<0.5	<0.5	<0.5	2.0	<0.5	<1	0.79	3.8	0.51	<0.5	2.4	<0.5	<0.5	<0.5
2013	W-2601	MW	3/27/13	E601	<0.5	<0.5	<0.5	4.5	0.76	<1	0.92	6.5	3.3	7.3	100	<0.5	<0.5	<0.5
2013	W-2601	MW	9/18/13	E601	<0.5	<0.5	<0.5	3.6	0.63	<1	1.0	5.0	2.5	6.5	88	<0.5	<0.5	<0.5

Attachment B Table 1. 2012 and 2013 Livermore Site ground water monitoring analytical results for VOCs.

Year	Well name	Type	Date	Requested analysis	1,1,1- Trichloroethane (µg/L)	1,1,2- Trichloroethane (µg/L)	1,1- Dichloroethane (µg/L)	1,1- Dichloroethene (µg/L)	1,2- Dichloroethane (µg/L)	1,2- Dichloroethene (total) (µg/L)	Carbon tetrachloride (µg/L)	Chloroform (µg/L)	Freon 113 (µg/L)	Tetrachloroethene (µg/L)	Trichloroethene (µg/L)	Trichlorofluoro methane (µg/L)	cis-1,2- Dichloroethene (µg/L)	trans-1,2- Dichloroethene (µg/L)
2013	W-2602	MW	2/20/13	E601	<0.5	<0.5	<0.5	6.3	<0.5	1.8	1.9	2.0	1.6	3.3	180 D	0.77	1.8	<0.5
2013	W-2602	MW	5/14/13	E601	<0.5	<0.5	<0.5	6.7	<0.5	1.8	1.8	2.0	1.6	3.2	200 D	0.77	1.8	<0.5
2013	W-2602	MW	5/14/13 DUP	E601	<0.5	<0.5	<0.5	7.0	<0.5	1.8	1.9	2.1	1.7	3.3	210 D	0.81	1.8	<0.5
2013	W-2602	MW	9/4/13	E601	<0.5	<0.5	<0.5	6.7	<0.5	1.7	2.3	2.0	1.6	4.2	200 D	0.88	1.7	<0.5
2013	W-2602	MW	12/24/13	E601	<0.5	<0.5	<0.5	7.1	<0.5	1.9	2.4	2.3	1.6	4.2	230 D	0.89	1.9	<0.5
2013	W-2602	MW	12/24/13 DUP	E601	<0.5	<0.5	<0.5	7.0	<0.5	1.8	2.3	2.2	1.6	4.1	240 D	0.81	1.8	<0.5
2013	W-2603	MW	3/28/13	E601	<0.5	<0.5	<0.5	<0.5	<0.5	<1	<0.5	1.3	0.64	<0.5	1.5	<0.5	<0.5	<0.5
2013	W-2604A	MW	6/19/13	E601	<0.5	<0.5	<0.5	<0.5	<0.5	3.0	<0.5	3.6	<0.5	24	66	<0.5	3.0	<0.5
2013	W-2604B	MW	3/7/13	E601	<0.5	<0.5	<0.5	<0.5	<0.5	<1	<0.5	<0.5	<0.5	0.68	2.2	<0.5	<0.5	<0.5
2013	W-2605A	MW	3/7/13	E601	<0.5	<0.5	<0.5	<0.5	<0.5	<1	<0.5	0.82	<0.5	0.91	2.6	<0.5	<0.5	<0.5
2013	W-2606	MW	3/4/13	E601	0.58	20	15	48	34	39	11	14	<0.5	54	270 D	<0.5	39	<0.5
2013	W-2606	MW	6/5/13	E601	<0.5	17	12	45	35	41	8.4	12	<0.5	44	260 D	<0.5	40	<0.5
2013	W-2606	MW	8/27/13	E601	<0.5	16	10	33	31	40	7.4	11	<0.5	43	200 D	<0.5	40	<0.5
2013	W-2606	MW	12/9/13	E601	<0.5	16	8.2	24	27	39	5.2	9.3	<0.5	35	180 D	<0.5	39	<0.5
2013	W-2607	MW	3/4/13	E601	<0.5	0.53	8.9	77	11	58	36	20	4.9	200 D	210 D	<0.5	58	0.53
2013	W-2607	MW	6/5/13	E601	<0.5	0.53	10	85	12	54	32	23	4.9	170 D	200 D	<0.5	53	<0.5
2013	W-2607	MW	8/27/13	E601	<0.5	0.50	9.0	69	11	53	32	20	5.3	160 D	190 D	<0.5	52	<0.5
2013	W-2607	MW	12/9/13	E601	<0.5	<0.5	8.8	64	11	52	27	22	3.9	150 D	170 D	<0.5	51	<0.5
2013	W-2611	MW	2/6/13	E601	<0.5	<0.5	<0.5	4.9	<0.5	<1	<0.5	2.9	10	<0.5	100	<0.5	<0.5	<0.5
2013	W-2611	MW	5/2/13	E601	<0.5	<0.5	<0.5	4.3	<0.5	<1	<0.5	2.6	11	<0.5	69	<0.5	<0.5	<0.5
2013	W-2611	MW	5/2/13 DUP	E601	<0.5	<0.5	<0.5	4.8	<0.5	<1	<0.5	3.1	14	<0.5	75	<1	<0.5	<0.5
2013	W-2611	MW	8/5/13	E601	<0.5	<0.5	<0.5	4.5	<0.5	<1	<0.5	2.5	14	<0.5	76	<0.5	<0.5	<0.5
2013	W-2611	MW	11/5/13	E601	<0.5	<0.5	<0.5	3.9	<0.5	<1	<0.5	2.4	12	<0.5	65	<0.5	<0.5	<0.5
2013	W-2612	MW	2/6/13	E601	<0.5	<0.5	<0.5	8.6	0.73	<1	<0.5	2.6	11	<0.5	200 D	<0.5	<0.5	<0.5
2013	W-2612	MW	8/5/13	E601	<0.5	<0.5	<0.5	9.0	0.50	<1	<0.5	2.5	12	<0.5	210 D	<0.5	<0.5	<0.5
2013	W-2612	MW	8/5/13 DUP	E601	<1.7 D	<1.7 D	<1.7 D	7.6 D	<1.7 D	<3.3 D	<1.7 D	2.2 D	8.1 D	<1.7 D	200 D	<3.3 D	<1.7 D	<1.7 D
2013	W-2612	MW	11/5/13	E601	<0.5	<0.5	<0.5	8.5	<0.5	<1	<0.5	2.4	9.3	<0.5	190 D	<0.5	0.82	<0.5
2013	W-2616	MW	2/27/13	E601	<0.5	<0.5	<0.5	2.0	<0.5	3.9	<0.5	2.8	<0.5	1.0	98	<0.5	3.9	<0.5
2013	W-2616	MW	8/27/13	E601	<0.5	<0.5	<0.5	1.8	<0.5	3.7	<0.5	2.4	<0.5	1.0	97	<0.5	3.7	<0.5
2013	W-2617	MW	2/27/13	E601	<2.5 D	<2.5 D	<2.5 D	2.6 D	<2.5 D	<5 D	<2.5 D	4.8 D	<2.5 D	2.9 D	870 D	<2.5 D	3.0 D	<2.5 D
2013	W-2617	MW	6/3/13	E601	<0.5	<0.5	<0.5	3.8	<0.5	15	3.1	6.3	<0.5	3.3	1100 D	<0.5	15	<0.5
2013	W-2617	MW	6/3/13 DUP	E601	<0.5	<0.5	<0.5	3.7	<0.5	14	3.0	6.3	<0.5	3.1	1000 D	<0.5	14	<0.5
2013	W-2617	MW	8/27/13	E601	<2.5 D	<2.5 D	<2.5 D	3.2 D	<2.5 D	5.2 D	3.6 D	5.9 D	<2.5 D	3.3 D	1100 D	<2.5 D	5.2 D	<2.5 D
2013	W-2617	MW	12/4/13	E601	<2.5 D	<2.5 D	<2.5 D	3.6 D	<2.5 D	7.2 D	3.6 D	6.3 D	<2.5 D	3.2 D	1100 D	<2.5 D	7.2 D	<2.5 D
2013	W-2618	MW	2/13/13	E601	<0.5	<0.5	<0.5	<0.5	<0.5	1.5	<0.5	<0.5	<0.5	1.9	4.3	<0.5	1.5	<0.5
2013	W-2619	MW	2/13/13	E601	<0.5	<0.5	<0.5	0.89	<0.5	250 D	<0.5	<0.5	<0.5	0.83	8.5	<0.5	250 D	<5 D
2013	W-2619	MW	5/13/13	E601	<0.5	<0.5	<0.5	<0.5	<0.5	170 D	<0.5	<0.5	<0.5	<0.5	2.2	<0.5	170 D	<5 D
2013	W-2619	MW	12/2/13	E601	<0.5	<0.5	<0.5	<0.5	<0.5	17	<0.5	<0.5	<0.5	2.2	42	<0.5	17	<0.5
2013	W-2620A	MW	2/13/13	E601	<0.5	<0.5	<0.5	<0.5	<0.5	21	<0.5	<0.5	<0.5	1.7	20	<0.5	21	<0.5
2013	W-2621	MW	2/13/13	E601	<0.5	<0.5	<0.5	<0.5	<0.5	<1	<0.5	<0.5	<0.5	3.4	13	<0.5	0.95	<0.5
2013	W-2621	MW	8/7/13	E601	<0.5	<0.5	<0.5	<0.5	<0.5	1.2	<0.5	<0.5	<0.5	3.1	8.2	<0.5	1.2	<0.5
2013	W-2622	MW	2/13/13	E601	<0.5	<0.5	<0.5	<0.5	<0.5	1.8	<0.5	<0.5	<0.5	2.8	14	<0.5	1.8	<0.5
2013	W-2622	MW	5/13/13	E601	<0.5	<0.5	<0.5	<0.5	<0.5	<1	<0.5	<0.5	<0.5	2.0	5.8	<0.5	0.84	<0.5
2013	W-2622	MW	8/7/13	E601	<0.5	<0.5	<0.5	<0.5	<0.5	<1	<0.5	<0.5	<0.5	2.6	6.6	<0.5	0.64	<0.5
2013	W-2622	MW	12/2/13	E601	<0.5	<0.5	<0.5	<0.5	<0.5	<1	<0.5	<0.5	<0.5	3.0	13	<0.5	0.62	<0.5
2013	W-2623	MW	2/13/13	E601	<0.5	<0.5	<0.5	0.55	<0.5	63	<0.5	<0.5	0.58	14	100	<0.5	63	<0.5
2013	W-2623	MW	5/13/13	E601	<0.5	<0.5	<0.5	<0.5	<0.5	40	<0.5	<0.5	0.53	9.4	77	<0.5	40	<0.5
2013	W-2623	MW	8/7/13	E601	<0.5	<0.5	<0.5	<0.5	<0.5	30	<0.5	<0.5	<0.5	6.9	55	<0.5	30	<0.5
2013	W-2623	MW	12/2/13	E601	<0.5	<0.5	<0.5	<0.5	<0.5	25	<0.5	<0.5	<0.5	8.1	57	<0.5	25	<0.5
2013	W-2801	MW	2/13/13	E601	<0.5	<0.5	<0.5	0.76	<0.5	<1	<0.5	0.79	11	36	230 D	<0.5	0.57	<0.5
2013	W-2801	MW	5/13/13	E601	<0.5	<0.5	<0.5	0.65	<0.5	<1	<0.5	0.73	13	34	250 D	<0.5	<0.5	<0.5
2013	W-2801	MW	5/13/13 DUP	E601	<0.5	<0.5	<0.5	0.70	<0.5	<1	<0.5	0.76	14	36	240 D	<0.5	<0.5	<0.5
2013	W-2801	MW	8/7/13	E601	<0.5	<0.5	<0.5	0.54	<0.5	<1	<0.5	0.70	10	33	240 D	<0.5	<0.5	<0.5
2013	W-2801	MW	12/2/13	E601	<0.5	<0.5	<0.5	<0.5	<0.5	<1	<0.5	0.59	6.8	30	190 D	<0.5	<0.5	<0.5
2013	SIP-141-201	PZ	1/28/13	E601	<0.5	<0.5	<0.5	<0.5	<0.5	<1	0.63	4.4	2.6	1.8	0.64	<0.5	<0.5	<0.5
2013	SIP-141-202	PZ	1/28/13	E601	<0.5	<0.5	<0.5	<0.5	<0.5	<1	0.70	4.6	0.72	<0.5	42	<0.5	<0.5	<0.5
2013	SIP-141-203	PZ	1/28/13	E601	<0.5	<0.5	<0.5	0.60	<0.5	<1	1.6	1.4	39	12	12	<0.5	<0.5	<0.5
2013	SIP-191-001	PZ	1/29/13	E601	<0.5	<0.5	<0.5	<0.5	<0.5	<1	<0.5	0.50	<0.5	<0.5	<0.5	<0.5	<0.5	<0.5
2013	SIP-191-002	PZ	1/29/13	E601	<0.5	<0.5	<0.5	<0.5	<0.5	<1	<0.5	0.51	2.8	5.3	70	<0.5	<0.5	<0.5
2013	SIP-191-002	PZ	7/30/13	E601	<0.5	<0.5	<0.5	<0.5 O	<0.5	<1	<0.5	0.61	3.8	6.0	79	<0.5	<0.5	<0.5
2013	SIP-419-101	PZ	3/19/13	E601	<0.5	<0.5	<0.5	3.6	<0.5	<1	14	0.80	<0.5	1.5	110 D	<0.5	<0.5	<0.5
2013	SIP-419-202	PZ	3/11/13	E601	<0.5	<0.5	0.52	2.5	30	<1	13	8.1	<0.5	56	670 D	<0.5	<0.5	<0.5
2013	SIP-419-202	PZ	8/19/13	E601	<0.5	<0.5	0.56	2.4	36	<1	14	7.6	<0.5	62	670 D	<0.5	<0.5	<0.5
2013	SIP-501-101	PZ	2/6/13	E601	<0.5	<0.5	<0.5	0.69	<0.5	<1	<0.5	4.7	3.2	<0.5	5.4	<0.5	<0.5	<0.5
2013	SIP-501-102	PZ	5/9/13	E601	<0.5	<0.5	<0.5	<0.5	<0.5	<1	<0.5	2.0	9.6	<0.5	2.7	<0.5	<0.5	<0.5

Attachment B Table 1. 2012 and 2013 Livermore Site ground water monitoring analytical results for VOCs.

Year	Well name	Type	Date	Requested analysis	1,1,1-	1,1,2-	1,1-	1,1-	1,2-	1,2-	Carbon	Chloroform	Freon 113	Tetrachloroethene	Trichloroethene	Trichlorofluoro	cis-1,2-	trans-1,2-
					Trichloroethane	Trichloroethane	Dichloroethane	Dichloroethene	Dichloroethane	Dichloroethene	tetrachloride	(µg/L)	(µg/L)	(total) (µg/L)	(µg/L)	(µg/L)	(µg/L)	methane (µg/L)
2013	SIP-518-203	PZ	8/28/13	E601	<0.5	<0.5	<0.5	<0.5	<0.5	<1	<0.5	<0.5	<0.5	<0.5	3.0	<0.5	<0.5	<0.5
2013	W-518-1914	MW	1/17/13	E601	<0.5	<0.5	<0.5	<0.5	<0.5	<1	<0.5	<0.5	<0.5	44	3.6	<0.5	<0.5	<0.5
2013	W-518-1915	MW	1/17/13	E601	<0.5	<0.5	<0.5	6.0	<0.5	<1	<0.5	0.90	<0.5	74	640 D	<0.5	<0.5	<0.5
2013	W-518-1915	MW	6/6/13	E601	<0.5	<0.5	<0.5	6.8	<0.5	<1	<0.5	0.95	<0.5	78	670 D	<0.5	0.79	<0.5
2013	W-518-1915	MW	7/18/13	E601	<0.5	<0.5	<0.5	6.2	<0.5	<1	<0.5	0.94	<0.5	65	600 D	<0.5	<0.5	<0.5
2013	W-518-1915	MW	11/25/13	E601	<0.5	<0.5	<0.5	3.6	<0.5	<1	<0.5	0.74	<0.5	67	480 D	<0.5	<0.5	<0.5
2013	SIP-543-101	PZ	5/14/13	E601	<0.5	<0.5	<0.5	3.8	<0.5	<1	<0.5	<0.5	<0.5	11	20	<0.5	<0.5	<0.5
2013	SIP-ETC-201	PZ	6/26/13	E601	<0.5	<0.5	2.7	83	1.1	<1	<0.5	0.73	<0.5	390 D	240 D	<0.5	<0.5	<0.5
2013	SIP-ETC-201	PZ	9/5/13	E601	<0.5	<0.5	2.2	60	0.86	<1	<0.5	0.65	<0.5	340 D	200 D	<0.5	<0.5	<0.5
2013	SIP-ETC-201	PZ	11/6/13	E601	<0.5	<0.5	2.1	66	0.82	<1	<0.5	0.64	<0.5	370 D	200 D	<0.5	<0.5	<0.5
2013	SIP-ETS-212	PZ	5/28/13	E601	<0.5	<0.5	0.81	0.85	0.93	<1	4.2	29	82	3.5	100 D	<0.5	<0.5	<0.5
2013	SIP-ETS-401	PZ	11/21/13	E601	<0.5	<0.5	1.0	12	<0.5	<1	1.8	3.7	12	20	98 D	<0.5	<0.5	<0.5
2013	SIP-ETS-402	PZ	5/29/13	E601	<0.5	<0.5	1.6	16	0.72	<1	2.3	3.8	24	20	89 D	<0.5	<0.5	<0.5
2013	SIP-ETS-405	PZ	12/9/13	E601	<0.5	<0.5	<0.5	2.0	<0.5	<1	0.67	3.0	5.4	7.2	73	<0.5	<0.5	<0.5
2013	SIP-ETS-601	PZ	3/11/13	E601	<0.5	<0.5	<0.5	<0.5	<0.5	4.5	<0.5	0.95	<0.5	40	380 D	<0.5	4.5	<0.5
2013	SIP-ETS-601	PZ	8/7/13	E601	<0.5	<0.5	<0.5	<0.5	<0.5	26	<0.5	0.76	0.94	24	230 D	<0.5	26	<0.5
2013	TW-11	MW	2/12/13	E601	<0.5	<0.5	<0.5	<0.5	<0.5	<1	0.54	41	<0.5	<0.5	3.2	<0.5	<0.5	<0.5
2013	TW-11A	MW	2/12/13	E601	<0.5	<0.5	<0.5	<0.5	<0.5	<1	<0.5	<0.5	<0.5	<0.5	<0.5	<0.5	<0.5	<0.5
2013	UP-292-015	PZ	2/6/13	E601	<0.5	<0.5	<0.5	<0.5	<0.5	<1	<0.5	<0.5	5.8	<0.5	0.97	<0.5	<0.5	<0.5
2013	GSW-007	MW	3/6/13	E601	<0.5	<0.5	<0.5	<0.5	<0.5	<1	<0.5	<0.5	<0.5	<0.5	<0.5	<0.5	<0.5	<0.5
2013	GSW-009	MW	3/27/13	E601	<0.5	<0.5	<0.5	<0.5	<0.5	<1	1.3	0.56	<0.5	<0.5	<0.5	<0.5	<0.5	<0.5
2013	GSW-009	MW	4/25/13	E601	<0.5	<0.5	<0.5	<0.5	<0.5	<1	1.4	0.62	<0.5	<0.5	<0.5	<0.5	<0.5	<0.5
2013	GSW-009	MW	7/18/13	E601	<0.5	<0.5	<0.5	<0.5	<0.5	<1	1.3	0.63	<0.5	<0.5	<0.5	<0.5	<0.5	<0.5
2013	GSW-009	MW	12/26/13	E601	<0.5	<0.5	<0.5	<0.5	<0.5	<1	1.4	0.64	<0.5	<0.5	<0.5	<0.5	<0.5	<0.5
2013	GSW-011	MW	12/2/13	E601	<0.5	<0.5	<0.5	<0.5	<0.5	<1	<0.5	<0.5	1.1	<0.5	7.6	<0.5	<0.5	<0.5
2013	GSW-013	MW	3/11/13	E601	<0.5	<0.5	<0.5	<0.5	<0.5	<1	<0.5	<0.5	<0.5	<0.5	<0.5	<0.5	<0.5	<0.5
2013	GSW-216	MW	6/17/13	E601	<0.5	<0.5	<0.5	<0.5	<0.5	<1	<0.5	<0.5	<0.5	<0.5	<0.5	<0.5	<0.5	<0.5
2013	GSW-266	MW	8/28/13	E601	<0.5	<0.5	<0.5	<0.5	<0.5	<1	<0.5	2.7	12	5.7	7.7	<0.5	<0.5	<0.5
2013	GSW-326	MW	9/17/13	E601	<0.5	<0.5	<0.5	<0.5	<0.5	<1	<0.5	<0.5	<0.5	<0.5	<0.5	<0.5	<0.5	<0.5
2013	GSW-444	MW	3/7/13	E601	<0.5	<0.5	<0.5	<0.5	<0.5	<1	1.9	<0.5	<0.5	<0.5	<0.5	2.3	<0.5	<0.5
2012	W-001	MW	7/12/12	E601	<0.5	<0.5	<0.5	<0.5	<0.5	<1	<0.5	<0.5	<0.5	3.3	1.6	<0.5	<0.5	<0.5
2012	W-001A	MW	1/10/12	E601	<0.5	<0.5	2.3	4.8	<0.5	<1	1.8	2.8	<0.5	1.9	7.9	<0.5	0.68	<0.5
2012	W-002	MW	3/14/12	E601	<0.5	<0.5	<0.5	2.2	<0.5	<1	0.97	9.2	0.67	3.3	5.5	<0.5	<0.5	<0.5
2012	W-004	MW	4/17/12	E601	<0.5	<0.5	<0.5	0.87	<0.5	<1	<0.5	1.5	19	<0.5	8.6	0.51	<0.5	<0.5
2012	W-005A	MW	10/23/12	E601	<0.5	<0.5	<0.5	<0.5	<0.5	<1	<0.5	0.66	<0.5	<0.5	0.70	<0.5	<0.5	<0.5
2012	W-008	MW	7/18/12	E601	<0.5	<0.5	<0.5	<0.5	<0.5	<1	<0.5	<0.5	<0.5	4.4	<0.5	<0.5	<0.5	<0.5
2012	W-012	MW	2/21/12	E601	<0.5	<0.5	<0.5	1.4	<0.5	<1	<0.5	<0.5	1.7	2.6	17	<0.5	0.60	<0.5
2012	W-017	MW	1/4/12	E601	<0.5	<0.5	<0.5	<0.5	<0.5	<1	<0.5	<0.5	<0.5	<0.5	<0.5	<0.5	<0.5	<0.5
2012	W-104	MW	2/1/12	E601	<0.5	<0.5	<0.5	<0.5	<0.5	<1	<0.5	<0.5	<0.5	<0.5	<0.5	<0.5	<0.5	<0.5
2012	W-104	MW	4/4/12	E601	<0.5	<0.5	<0.5	<0.5	<0.5	<1	<0.5	<0.5	<0.5	<0.5	<0.5	<0.5	<0.5	<0.5
2012	W-104	MW	7/11/12	E601	<0.5	<0.5	<0.5	<0.5	<0.5	<1	<0.5	<0.5	<0.5	<0.5	<0.5	<0.5	<0.5	<0.5
2012	W-104	MW	10/1/12	E601	<0.5	<0.5	<0.5	<0.5	<0.5	<1	<0.5	<0.5	<0.5	<0.5	<0.5	<0.5	<0.5	<0.5
2012	W-105	MW	2/8/12	E601	<0.5	<0.5	<0.5	<0.5	<0.5	<1	<0.5	<0.5	3.7	<0.5	<0.5	<0.5	<0.5	<0.5
2012	W-107	MW	2/21/12	E601	<0.5	<0.5	<0.5	9.8	<0.5	<1	<0.5	<0.5	5.1	<0.5	<0.5	<0.5	<0.5	<0.5
2012	W-109	MW	1/19/12	E601	<0.5	<0.5	<0.5	<0.5	<0.5	<1	<0.5	<0.5	0.60	1.8	<0.5	<0.5	<0.5	<0.5
2012	W-109	MW	4/12/12	E601	<0.5	<0.5	<0.5	<0.5	<0.5	<1	<0.5	<0.5	0.50	1.8	<0.5	<0.5	<0.5	<0.5
2012	W-109	MW	7/13/12	E601	<0.5	<0.5	<0.5	<0.5	<0.5	<1	<0.5	<0.5	<0.5	1.5	<0.5	<0.5	<0.5	<0.5
2012	W-109	MW	10/9/12	E601	<0.5	<0.5	<0.5	<0.5	<0.5	<1	<0.5	<0.5	0.67	1.6	<0.5	<0.5	<0.5	<0.5
2012	W-110	MW	1/5/12	E601	<0.5	<0.5	<0.5	<0.5	<0.5	<1	<0.5	<0.5	<0.5	<0.5	<0.5	<0.5	<0.5	<0.5
2012	W-110	MW	4/4/12	E601	<0.5	<0.5	<0.5	<0.5	<0.5	<1	<0.5	<0.5	<0.5	<0.5	<0.5	<0.5	<0.5	<0.5
2012	W-110	MW	7/2/12	E601	<0.5	<0.5	<0.5	<0.5	<0.5	<1	<0.5	<0.5	<0.5	<0.5	<0.5	<0.5	<0.5	<0.5
2012	W-110	MW	10/1/12	E601	<0.5	<0.5	<0.5	<0.5	<0.5	<1	<0.5	<0.5	<0.5	<0.5	<0.5	<0.5	<0.5	<0.5
2012	W-111	MW	3/20/12	E601	<0.5	<0.5	<0.5	<0.5	<0.5	<1	<0.5	4.6	<0.5	<0.5	3.7	0.55	<0.5	<0.5
2012	W-112	MW	3/13/12	E601	<0.5	<0.5	<0.5	0.94	<0.5	<1	<0.5	<0.5	<0.5	<0.5	3.2	<0.5	<0.5	<0.5
2012	W-112	MW	7/23/12	E601	<0.5	<0.5	<0.5	<0.5	<0.5	<1	<0.5	<0.5	<0.5	<0.5	0.96	<0.5	<0.5	<0.5
2012	W-113	MW	7/30/12	E601	<0.5	<0.5	<0.5	<0.5	<0.5	<1	<0.5	<0.5	<0.5	<0.5	<0.5	<0.5	<0.5	<0.5
2012	W-115	MW	4/11/12	E601	<0.5	<0.5	<0.5	1.4	<0.5	<1	0.70	7.7	<0.5	<0.5	0.87	<0.5	<0.5	<0.5
2012	W-116	MW	1/10/12	E601	<0.5	<0.5	<0.5	<0.5	<0.5	<1	<0.5	0.81	<0.5	88	3.9	<0.5	<0.5	<0.5
2012	W-116	MW	7/12/12	E601	<0.5	<0.5	<0.5	<0.5	<0.5	<1	<0.5	0.71	<0.5	100	3.7	<0.5	<0.5	<0.5
2012	W-118	MW	4/11/12	E601	<0.5	<0.5	<0.5	<0.5	<0.5	<1	<0.5	<0.5	<0.5	12	<0.5	<0.5	<0.5	<0.5
2012	W-119	MW	1/10/12	E601	<0.5	<0.5	<0.5	<0.5	<0.5	<1	0.55	1.5	<0.5	<0.5	13	23	<0.5	<0.5
2012	W-119	MW	4/25/12	E601	<0.5	<0.5	<0.5	<0.5	<0.5	<1	0.61	0.91	<0.5	<0.5	15	14	<0.5	<0.5
2012	W-119	MW	12/17/12	E601	<0.5	<0.5	<0.5	<0.5	<0.5	<1	<0.5	<0.5	<0.5	<0.5	1.0	<0.5	<0.5	<0.5
2012	W-120	MW	1/9/12	E601	<0.5	<0.5	0.83	0.94	<0.5	<1	<0.5	0.57	<0.5	5.4	<0.5	<0.5	<0.5	<0.5
2012	W-120	MW																

Attachment B Table 1. 2012 and 2013 Livermore Site ground water monitoring analytical results for VOCs.

Year	Well name	Type	Date	Requested analysis	1,1,1-	1,1,2-	1,1-	1,1-	1,2-	1,2-	Carbon	Chloroform	Freon 113	Tetrachloroethene	Trichloroethene	Trichloroethene	Dichloroethene	cis-1,2-	trans-1,2-
					Trichloroethane	Trichloroethane	Dichloroethane	Dichloroethane	Dichloroethane	Dichloroethane	tetrachloride	(µg/L)	(µg/L)	(total) (µg/L)	(µg/L)	(µg/L)	(µg/L)	methane (µg/L)	(µg/L)
2012	W-120	MW	10/9/12	E601	<0.5	<0.5	0.65	0.77	<0.5	<1	<0.5	<0.5	<0.5	5.1	<0.5	<0.5	<0.5	<0.5	<0.5
2012	W-121	MW	1/4/12	E601	<0.5	<0.5	<0.5	<0.5	<0.5	<1	<0.5	<0.5	<0.5	<0.5	<0.5	<0.5	<0.5	<0.5	<0.5
2012	W-121	MW	4/4/12	E601	<0.5	<0.5	<0.5	<0.5	<0.5	<1	<0.5	<0.5	<0.5	<0.5	<0.5	<0.5	<0.5	<0.5	<0.5
2012	W-121	MW	7/2/12	E601	<0.5	<0.5	<0.5	<0.5	<0.5	<1	<0.5	<0.5	<0.5	<0.5	<0.5	<0.5	<0.5	<0.5	<0.5
2012	W-121	MW	10/2/12	E601	<0.5	<0.5	<0.5	<0.5	<0.5	<1	<0.5	<0.5	<0.5	<0.5	<0.5	<0.5	<0.5	<0.5	<0.5
2012	W-122	MW	1/23/12	E601	<0.5	<0.5	<0.5	<0.5	<0.5	<1	<0.5	<0.5	<0.5	<0.5	<0.5	<0.5	<0.5	<0.5	<0.5
2012	W-123	MW	1/23/12	E601	<0.5	<0.5	<0.5	<0.5	<0.5	<1	<0.5	<0.5	<0.5	<0.5	<0.5	<0.5	<0.5	<0.5	<0.5
2012	W-141	MW	4/18/12	E601	<0.5	<0.5	<0.5	<0.5	<0.5	<1	<0.5	0.89	21	<0.5	<0.5	2.4	<0.5	<0.5	<0.5
2012	W-143	MW	1/26/12	E601	<0.5	<0.5	10	8.4	<0.5	<1	<0.5	0.57	<0.5	9.0	1.4	<0.5	0.69	<0.5	<0.5
2012	W-143	MW	1/26/12 DUP	E601	<0.5	<0.5	10	7.3	<0.5	0.70	<0.5	0.60	<2	8.6	1.0	<1	0.70	<0.5	<0.5
2012	W-146	MW	8/8/12	E601	<0.5	<0.5	<0.5	<0.5	<0.5	<1	<0.5	1.3	<0.5	<0.5	0.96	<0.5	<0.5	<0.5	<0.5
2012	W-147	MW	5/3/12	E601	<0.5	<0.5	<0.5	<0.5	<0.5	<1	<0.5	<0.5	<0.5	<0.5	<0.5	<0.5	<0.5	<0.5	<0.5
2012	W-148	MW	3/14/12	E601	<0.5	<0.5	<0.5	<0.5	<0.5	<1	<0.5	<0.5	<0.5	<0.5	<0.5	<0.5	<0.5	<0.5	<0.5
2012	W-151	MW	1/4/12	E601	<0.5	<0.5	1.1	1.3	<0.5	<1	<0.5	<0.5	<0.5	<0.5	<0.5	<0.5	<0.5	<0.5	<0.5
2012	W-151	MW	4/5/12	E601	<0.5	<0.5	1.0	1.2	<0.5	<1	<0.5	<0.5	<0.5	<0.5	<0.5	<0.5	<0.5	<0.5	<0.5
2012	W-151	MW	7/3/12	E601	<0.5	<0.5	1.0	1.2	<0.5	<1	<0.5	<0.5	<0.5	0.51	<0.5	<0.5	<0.5	<0.5	<0.5
2012	W-151	MW	10/1/12	E601	<0.5	<0.5	1.0	1.3	<0.5	<1	<0.5	<0.5	<0.5	0.54	<0.5	<0.5	<0.5	<0.5	<0.5
2012	W-201	MW	2/6/12	E601	<0.5	<0.5	<0.5	2.7	<0.5	<1	1.3	6.9	0.50	0.68	2.2	<0.5	<0.5	<0.5	<0.5
2012	W-203	MW	4/23/12	E601	<0.5	<0.5	<0.5	<0.5	<0.5	<1	<0.5	<0.5	<2	<0.5	<0.5	<1	<0.5	<0.5	<0.5
2012	W-204	MW	1/5/12	E601	<0.5	<0.5	<0.5	2.0	<0.5	<1	1.2	3.2	38	1.2	13	<0.5	<0.5	<0.5	<0.5
2012	W-205	MW	12/5/12	E601	<0.5	<0.5	<0.5	2.3	<0.5	<1	2.4	1.0	3.1	<0.5	280 D	<0.5	0.90	<0.5	<0.5
2012	W-206	MW	2/21/12	E601	<0.5	<0.5	0.92	19	3.8	<1	3.0	24	18	47	350 D	<0.5	<0.5	<0.5	<0.5
2012	W-206	MW	7/30/12	E601	<0.5	<0.5	1.1	17	4.8	<1	3.2	31	13	47	400 D	<0.5	<0.5	<0.5	<0.5
2012	W-213	MW	8/15/12	E601	<0.5	<0.5	<0.5	<0.5	<0.5	<1	<0.5	<0.5	<0.5	<0.5	<0.5	<0.5	<0.5	<0.5	<0.5
2012	W-214	MW	2/6/12	E601	<0.5	<0.5	0.93	4.0	<0.5	<1	1.0	5.5	0.54	6.4	1.8	<0.5	<0.5	<0.5	<0.5
2012	W-214	MW	7/12/12	E601	<0.5	<0.5	0.64	2.4	<0.5	<1	0.85	4.0	<0.5	5.7	1.3	<0.5	<0.5	<0.5	<0.5
2012	W-218	MW	2/6/12	E601	<0.5	<0.5	<0.5	<0.5	<0.5	<1	<0.5	3.7	1.2	8.0	14	<0.5	<0.5	<0.5	<0.5
2012	W-220	MW	4/25/12	E601	<0.5	<0.5	0.55	7.4	2.2	<1	<0.5	<0.5	<0.5	7.0	30	<0.5	<0.5	<0.5	<0.5
2012	W-221	MW	1/4/12	E601	<0.5	<0.5	3.1	<0.5	<0.5	<1	<0.5	<0.5	<0.5	<0.5	<0.5	<0.5	<0.5	<0.5	<0.5
2012	W-222	MW	2/16/12	E601	<0.5	<0.5	<0.5	<0.5	<0.5	<1	0.56	1.2	<0.5	<0.5	21	<0.5	<0.5	<0.5	<0.5
2012	W-222	MW	4/25/12	E601	<0.5	<0.5	<0.5	<0.5	<0.5	<1	<0.5	0.84	<0.5	<0.5	13	<0.5	<0.5	<0.5	<0.5
2012	W-222	MW	10/29/12	E601	<0.5	<0.5	<0.5	<0.5	<0.5	<1	<0.5	1.1	<0.5	<0.5	19	<0.5	<0.5	<0.5	<0.5
2012	W-224	MW	4/25/12	E601	<0.5	<0.5	<0.5	<0.5	<0.5	<1	<0.5	<0.5	<0.5	<0.5	0.64	<0.5	<0.5	<0.5	<0.5
2012	W-225	MW	3/12/12	E601	<0.5	<0.5	<0.5	<0.5	<0.5	<1	<0.5	<0.5	<0.5	<0.5	0.71	<0.5	<0.5	<0.5	<0.5
2012	W-225	MW	5/22/12	E601	<0.5	<0.5	<0.5	<0.5	<0.5	<1	<0.5	<0.5	<0.5	<0.5	0.67	<0.5	<0.5	<0.5	<0.5
2012	W-251	MW	1/9/12	E601	<0.5	<0.5	<0.5	<0.5	<0.5	<1	<0.5	4.1	0.58	<0.5	<0.5	<0.5	<0.5	<0.5	<0.5
2012	W-251	MW	4/4/12	E601	<0.5	<0.5	<0.5	<0.5	<0.5	<1	<0.5	4.0	0.57	<0.5	<0.5	<0.5	<0.5	<0.5	<0.5
2012	W-251	MW	7/3/12	E601	<0.5	<0.5	<0.5	<0.5	<0.5	<1	<0.5	3.9	0.56	<0.5	<0.5	<0.5	<0.5	<0.5	<0.5
2012	W-251	MW	10/1/12	E601	<0.5	<0.5	<0.5	<0.5	<0.5	<1	<0.5	4.0	0.61	<0.5	<0.5	<0.5	<0.5	<0.5	<0.5
2012	W-254	MW	1/4/12	E601	<0.5	<0.5	<0.5	0.59	<0.5	<1	<0.5	<0.5	<0.5	37	1.2	<0.5	<0.5	<0.5	<0.5
2012	W-254	MW	4/2/12	E601	<0.5	<0.5	<0.5	0.51	<0.5	<1	<0.5	<0.5	<0.5	37	0.96	<0.5	<0.5	<0.5	<0.5
2012	W-254	MW	7/10/12	E601	<0.5	<0.5	<0.5	0.61	<0.5	<1	<0.5	<0.5	<0.5	39	1.2	<0.5	<0.5	<0.5	<0.5
2012	W-254	MW	10/1/12	E601	<0.5	<0.5	<0.5	0.61	<0.5	<1	<0.5	<0.5	<0.5	38	1.2	<0.5	<0.5	<0.5	<0.5
2012	W-256	MW	5/22/12	E601	<0.5	<0.5	<0.5	<0.5	<0.5	<1	0.61	<0.5	<0.5	<0.5	1.1	<0.5	<0.5	<0.5	<0.5
2012	W-256	MW	12/5/12	E601	<0.5	<0.5	<0.5	<0.5	<0.5	<1	0.57	<0.5	<0.5	<0.5	0.92	<0.5	<0.5	<0.5	<0.5
2012	W-258	MW	5/2/12	E601	<0.5	<0.5	<0.5	11	<0.5	<1	0.91	0.95	<0.5	5.3	100	<0.5	<0.5	<0.5	<0.5
2012	W-258	MW	11/1/12	E601	<0.5	<0.5	<0.5	18	0.82	<1	1.9	1.6	<0.5	9.2	130 D	<0.5	<0.5	<0.5	<0.5
2012	W-260	MW	10/10/12	E601	<0.5	<0.5	19	6.8	<0.5	<1	<0.5	<0.5	<0.5	3.0	0.66	<0.5	0.54	<0.5	<0.5
2012	W-262	MW	1/19/12	E601	<0.5	<0.5	<0.5	<0.5	<0.5	<1	<0.5	<0.5	<0.5	<0.5	<0.5	<0.5	<0.5	<0.5	<0.5
2012	W-262	MW	4/12/12	E601	<0.5	<0.5	<0.5	<0.5	<0.5	<1	<0.5	<0.5	<0.5	<0.5	<0.5	<0.5	<0.5	<0.5	<0.5
2012	W-262	MW	7/13/12	E601	<0.5	<0.5	<0.5	<0.5	<0.5	<1	<0.5	<0.5	<0.5	<0.5	<0.5	<0.5	<0.5	<0.5	<0.5
2012	W-262	MW	10/9/12	E601	<0.5	<0.5	<0.5	<0.5	<0.5	<1	<0.5	<0.5	<0.5	<0.5	<0.5	<0.5	<0.5	<0.5	<0.5
2012	W-263	MW	2/6/12	E601	<0.5	<0.5	<0.5	1.3	<0.5	<1	<0.5	1.5	<0.5	13	1.6	<0.5	<0.5	<0.5	<0.5
2012	W-263	MW	4/17/12	E601	<0.5	<0.5	<0.5	1.0	<0.5	0.60	<0.5	1.3	<2	13	1.2	<1	0.60	<0.5	<0.5
2012	W-263	MW	7/9/12	E601	<0.5	<0.5	<0.5	0.61	<0.5	<1	<0.5	0.82	<0.5	14	1.1	<0.5	<0.5	<0.5	<0.5
2012	W-263	MW	10/2/12	E601	<0.5	<0.5	<0.5	0.78	<0.5	<1	<0.5	0.75	<0.5	17	1.4	<0.5	<0.5	<0.5	<0.5
2012	W-264	MW	4/11/12	E601	<0.5	<0.5	<0.5	0.54	<0.5	<1	<0.5	<0.5	<0.5	4.7	<0.5	<0.5	<0.5	<0.5	<0.5
2012	W-264	MW	10/11/12	E601	<0.5	<0.5	0.76	1.9	<0.5	<1	<0.5	1.7	<0.5	23	1.8	<0.5	<0.5	<0.5	<0.5
2012	W-267	MW	4/11/12	E601	<0.5	<0.5	2.2	3.3	<0.5	<1	0.62	0.93	<0.5	3.5	1.4	<0.5	<0.5	<0.5	<0.5
2012	W-267	MW	10/11/12	E601	<0.5	<0.5	2.2	3.6	<0.5	<1	0.57	0.91	<0.5	3.5	1.6	<0.5	<0.5	<0.5	<0.5
2012	W-268	MW	2/21/12	E601	<0.5	<0.5	<0.5	19	<0.5	<1	0.98	0.53	4.8	0.75	11	<0.5	<0.5	<0.5	<0.5
2012	W-268	MW	7/30/12	E601	<0.5	<0.5	<0.5												

Attachment B Table 1. 2012 and 2013 Livermore Site ground water monitoring analytical results for VOCs.

Year	Well name	Type	Date	Requested analysis	1,1,1-	1,1,2-	1,1-	1,1-	1,2-	1,2-	Carbon	Chloroform	Freon 113	Tetrachloroethene	Trichloroethene	Trichloroethene	Dichloroethene	cis-1,2-	trans-1,2-
					Trichloroethane	Trichloroethane	Dichloroethane	Dichloroethane	Dichloroethane	Dichloroethene	Dichloroethene	tetrachloride	(µg/L)	(µg/L)	(total) (µg/L)	(µg/L)	(µg/L)	(µg/L)	methane (µg/L)
2012	W-271	MW	2/21/12	E601	<0.5	<0.5	<0.5	3.6	<0.5	<1	<0.5	<0.5	1.8	1.8	8.1	<0.5	0.72	<0.5	<0.5
2012	W-272	MW	2/23/12	E601	<0.5	<0.5	<0.5	1.4	<0.5	<1	<0.5	<0.5	22	1.5	8.2	0.84	<0.5	<0.5	<0.5
2012	W-272	MW	7/30/12	E601	<0.5	<0.5	<0.5	1.4	<0.5	<1	<0.5	<0.5	10	1.2	8.0	<0.5	0.58	<0.5	<0.5
2012	W-273	MW	3/22/12	E601	<0.5	<0.5	<0.5	<0.5	<0.5	<1	<0.5	<0.5	<0.5	<0.5	<0.5	<0.5	<0.5	<0.5	<0.5
2012	W-274	MW	1/25/12	E601	<0.5	<0.5	<0.5	<0.5	<0.5	<1	2.0	1.2	<0.5	1.8	240 D	0.71	<0.5	<0.5	<0.5
2012	W-274	MW	6/7/12	E601	<0.5	<0.5	<0.5	0.80	<0.5	<1	3.8	1.5	<0.5	2.4	450 D	1.1	<0.5	<0.5	<0.5
2012	W-274	MW	7/25/12	E601	<0.5	<0.5	<0.5	0.82	<0.5	<1	3.7	1.4	<0.5	2.2	420 D	1.0	<0.5	<0.5	<0.5
2012	W-274	MW	12/4/12	E601	<0.5	<0.5	<0.5	0.66	<0.5	<1	3.7	1.5	<0.5	2.2	400 D	1.0	<0.5	<0.5	<0.5
2012	W-275	MW	12/3/12	E601	<0.5	<0.5	<0.5	<0.5	<0.5	<1	<0.5	<0.5	0.64	<0.5	6.9	<0.5	<0.5	<0.5	<0.5
2012	W-276	MW	3/5/12	E601	<0.5	<0.5	<0.5	8.4	<0.5	1.6	<0.5	<0.5	9.4	14	61	0.56	1.6	<0.5	<0.5
2012	W-276	MW	7/30/12	E601	<0.5	<0.5	<0.5	9.3	<0.5	1.8	<0.5	<0.5	13	17	66	0.81	1.8	<0.5	<0.5
2012	W-277	MW	3/5/12	E601	<0.5	<0.5	<0.5	<0.5	<0.5	<1	<0.5	1.1	<0.5	<0.5	2.8	0.69	<0.5	<0.5	<0.5
2012	W-292	MW	1/11/12	E601	<0.5	<0.5	<0.5	1.2	<0.5	3.0	<0.5	0.85	1.4	1.2	21	<0.5	3.0	<0.5	<0.5
2012	W-292	MW	4/4/12	E601	<0.5	<0.5	<0.5	0.99	<0.5	2.6	<0.5	0.80	1.4	1.2	19	<0.5	2.6	<0.5	<0.5
2012	W-292	MW	7/12/12	E601	<0.5	<0.5	<0.5	0.77	<0.5	2.0	<0.5	0.74	1.3	1.2	18	<0.5	2.0	<0.5	<0.5
2012	W-292	MW	10/3/12	E601	<0.5	<0.5	<0.5	0.92	<0.5	2.6	<0.5	0.77	1.4	1.2	19	<0.5	2.6	<0.5	<0.5
2012	W-301	MW	8/15/12	E601	<0.5	<0.5	<0.5	<0.5	<0.5	<1	<0.5	1.3	14	8.3	8.6	0.83	<0.5	<0.5	<0.5
2012	W-302	MW	7/16/12	E601	<0.5	<0.5	<0.5	0.74	<0.5	<1	0.56	5.8	6.8	<0.5	3.1	<0.5	<0.5	<0.5	<0.5
2012	W-303	MW	8/13/12	E601	<0.5	<0.5	<0.5	<0.5	<0.5	<1	<0.5	<0.5	<0.5	<0.5	<0.5	<0.5	<0.5	<0.5	<0.5
2012	W-304	MW	8/7/12	E601	<0.5	<0.5	<0.5	<0.5	<0.5	<1	<0.5	1.5	1.0	<0.5	16	<0.5	<0.5	<0.5	<0.5
2012	W-305	MW	1/11/12	E601	<0.5	<0.5	<0.5	2.9	<0.5	<1	<0.5	1.3	21	9.0	39	0.78	<0.5	<0.5	<0.5
2012	W-305	MW	4/4/12	E601	<0.5	<0.5	<0.5	2.5	<0.5	<1	<0.5	1.2	21	9.1	36	0.78	<0.5	<0.5	<0.5
2012	W-305	MW	7/12/12	E601	<0.5	<0.5	<0.5	2.0	<0.5	<1	<0.5	1.1	18	9.1	34	0.80	<0.5	<0.5	<0.5
2012	W-305	MW	10/3/12	E601	<0.5	<0.5	<0.5	2.5	<0.5	<1	<0.5	1.2	18	9.0	34	0.74	<0.5	<0.5	<0.5
2012	W-306	MW	4/2/12	E601	<0.5	<0.5	<0.5	0.57	<0.5	<1	2.2	12	<0.5	<0.5	2.2	1.7	<0.5	<0.5	<0.5
2012	W-307	MW	3/14/12	E601	<0.5	<0.5	<0.5	<0.5	<0.5	<1	<0.5	2.8	<0.5	23	32	<0.5	<0.5	<0.5	<0.5
2012	W-307	MW	5/3/12	E601	<0.5	<0.5	<0.5	<0.5	<0.5	1.7	<0.5	2.4	<0.5	18	24	<0.5	1.7	<0.5	<0.5
2012	W-307	MW	11/28/12	E601	<0.5	<0.5	<0.5	<0.5	<0.5	<1	<0.5	3.0	<0.5	23	33 LO	<0.5	<0.5	<0.5	<0.5
2012	W-307	MW	11/28/12 DUP	E601	<0.5	<0.5	<0.5	<0.5	<0.5	<1	<0.5	3.0	<0.5	21	32	<0.5	<0.5	<0.5	<0.5
2012	W-308	MW	4/12/12	E601	<0.5	<0.5	<0.5	1.9	<0.5	<1	0.66	2.0	0.72	1.9	13	<0.5	<0.5	<0.5	<0.5
2012	W-310	MW	2/7/12	E601	<0.5	<0.5	<0.5	<0.5	<0.5	<1	<0.5	1.2	5.0	6.0	4.4	<0.5	<0.5	<0.5	<0.5
2012	W-310	MW	2/7/12 DUP	E601	<0.5	<0.5	<0.5	<0.5	<0.5	<1	<0.5	1.2	4.5	5.7	4.2	<0.5	<0.5	<0.5	<0.5
2012	W-310	MW	4/12/12	E601	<0.5	<0.5	<0.5	<0.5	<0.5	<1	<0.5	1.2	5.0	6.0	4.0	<0.5	<0.5	<0.5	<0.5
2012	W-310	MW	4/12/12 DUP	E601	<0.5	<0.5	<0.5	<0.5	<0.5	<1	<0.5	1.1	4.6	5.7	3.9	<0.5	<0.5	<0.5	<0.5
2012	W-310	MW	10/15/12	E601	<0.5	<0.5	<0.5	<0.5	<0.5	<1	<0.5	1.2	5.4	6.6	4.5	<0.5	<0.5	<0.5	<0.5
2012	W-311	MW	2/29/12	E601	<0.5	<0.5	<0.5	<0.5	<0.5	<1	<0.5	5.3	<0.5	<0.5	10	23	<0.5	<0.5	<0.5
2012	W-314	MW	1/4/12	E601	<0.5	<0.5	0.53	2.8	<0.5	<1	<0.5	1.3	0.54	4.7	35	<0.5	<0.5	<0.5	<0.5
2012	W-314	MW	5/1/12	E601	<0.5	<0.5	0.50	2.4	<0.5	<1	<0.5	1.8	0.82	4.3	33	<0.5	<0.5	<0.5	<0.5
2012	W-314	MW	7/2/12	E601	<0.5	<0.5	0.54	5.0	0.91	<1	0.57	5.2	2.4	9.8	84	<0.5	<0.5	<0.5	<0.5
2012	W-314	MW	11/1/12	E601	<0.5	<0.5	0.58	0.84	<0.5	<1	<0.5	<0.5	<0.5	1.4	5.3	<0.5	<0.5	<0.5	<0.5
2012	W-314	MW	12/11/12	E601	<0.5	<0.5	0.57	2.7	<0.5	<1	<0.5	2.0	0.97	5.1	38	<0.5	<0.5	<0.5	<0.5
2012	W-315	MW	3/21/12	E601	<0.5	<0.5	<0.5	<0.5	<0.5	<1	0.60	2.8	<0.5	<0.5	10	16	<0.5	<0.5	<0.5
2012	W-315	MW	4/3/12	E601	<0.5	<0.5	<0.5	<0.5	<0.5	<1	0.59	3.0	<0.5	<0.5	10	18	<0.5	<0.5	<0.5
2012	W-315	MW	7/19/12	E601	<0.5	<0.5	<0.5	<0.5	<0.5	<1	0.56	2.9	<0.5	<0.5	9.3	17	<0.5	<0.5	<0.5
2012	W-315	MW	12/18/12	E601	<0.5	<0.5	<0.5	<0.5	<0.5	<1	0.60	2.9	<0.5	<0.5	9.3	19	<0.5	<0.5	<0.5
2012	W-316	MW	3/28/12	E601	<0.5	<0.5	<0.5	<0.5	<0.5	<1	0.78	2.1	0.58	<0.5	<0.5	5.9	<0.5	<0.5	<0.5
2012	W-316	MW	4/24/12	E601	<0.5	<0.5	<0.5	<0.5	<0.5	<1	0.79	2.2	0.83	<0.5	<0.5	5.9	<0.5	<0.5	<0.5
2012	W-317	MW	9/25/12	E601	<0.5	<0.5	<0.5	0.93	<0.5	<1	<0.5	16	1.9	<0.5	13	32	<0.5	<0.5	<0.5
2012	W-319	MW	8/13/12	E601	<0.5	<0.5	<0.5	<0.5	<0.5	<1	<0.5	<0.5	3.2	<0.5	0.53	6.5	<0.5	<0.5	<0.5
2012	W-320	MW	10/24/12	E601	<0.5	<0.5	<0.5	<0.5	<0.5	<1	<0.5	6.5	9.5	<0.5	6.2	24	<0.5	<0.5	<0.5
2012	W-321	MW	2/2/12	E601	<0.5	<0.5	<0.5	<0.5	<0.5	<1	<0.5	<0.5	<0.5	<0.5	<0.5	<0.5	<0.5	<0.5	<0.5
2012	W-322	MW	2/1/12	E601	<0.5	<0.5	<0.5	<0.5	<0.5	<1	<0.5	<0.5	<0.5	<0.5	<0.5	<0.5	<0.5	<0.5	<0.5
2012	W-322	MW	4/17/12	E601	<0.5	<0.5	<0.5	<0.5	<0.5	<1	<0.5	<0.5	<0.5	<0.5	<0.5	<0.5	<0.5	<0.5	<0.5
2012	W-322	MW	7/9/12	E601	<0.5	<0.5	<0.5	<0.5	<0.5	<1	<0.5	<0.5	<0.5	<0.5	<0.5	<0.5	<0.5	<0.5	<0.5
2012	W-322	MW	10/9/12	E601	<0.5	<0.5	<0.5	<0.5	<0.5	<1	<0.5	<0.5	<0.5	<0.5	<0.5	<0.5	<0.5	<0.5	<0.5
2012	W-323	MW	2/6/12	E601	<0.5	<0.5	<0.5	<0.5	<0.5	<1	<0.5	<0.5	0.87	<0.5	0.74	<0.5	<0.5	<0.5	<0.5
2012	W-323	MW	4/23/12	E601	<0.5	<0.5	<0.5	<0.5	<0.5	<1	<0.5	<0.5	<2	<0.5	0.50	<1	<0.5	<0.5	<0.5
2012	W-323	MW	7/11/12	E601	<0.5	<0.5	<0.5	<0.5	<0.5	<1	<0.5	<0.5	0.72	<0.5	0.53	<0.5	<0.5	<0.5	<0.5
2012	W-323	MW	10/9/12	E601	<0.5	<0.5	<0.5	<0.5	<0.5	<1	<0.5	<0.5	0.80	<0.5	0.59	<0.5	<0.5	<0.5	<0.5
2012	W-324	MW	10/23/12	E601	<0.5	<0.5	<0.5	<0.5	<0.5	<1	<0.5	<0.5	<0.5	<0.5	<0.5	<0.5	<0.5	<0.5	<0.5
2012	W-325	MW	10/16/12	E601	<0.5	<0.5	<0.5	<0.5	<0.5	<1	<0.5	0.67	<0.5	<0.5	<0.5	<0.5	<0.5	<0.5	<0.5
2012	W-351	MW	1/4/12	E601	<0.5	<0.5	<0.5	6.8	0.88	<1	32	6.0	6.8	7.4	740 D	1.4	<0.5	<0.5	<0.5

Attachment B Table 1. 2012 and 2013 Livermore Site ground water monitoring analytical results for VOCs.

Year	Well name	Type	Date	Requested analysis	1,1,1-		1,1,2-		1,1-		1,2-		Carbon	Chloroform	Freon 113	Tetrachloroethene	Trichloroethene	Trichlorofluoro	cis-1,2-		trans-1,2-	
					Trichloroethane (µg/L)	Trichloroethane (µg/L)	Dichloroethane (µg/L)	Dichloroethene (µg/L)	Dichloroethane (µg/L)	Dichloroethene (total) (µg/L)	tetrachloride (µg/L)	(µg/L)	(µg/L)	(µg/L)	(µg/L)	(µg/L)	methane (µg/L)	Dichloroethene (µg/L)	Dichloroethene (µg/L)	Dichloroethene (µg/L)	Dichloroethene (µg/L)	Dichloroethene (µg/L)
2012	W-353	MW	8/1/12	E601	<0.5	<0.5	<0.5	<0.5	<0.5	<0.5	<1	<0.5	<0.5	<0.5	<0.5	1.5	15		<0.5	<0.5	<0.5	<0.5
2012	W-353	MW	12/5/12	E601	<0.5	<0.5	<0.5	<0.5	<0.5	<0.5	<1	<0.5	<0.5	<0.5	<0.5	1.0	9.5		<0.5	<0.5	<0.5	<0.5
2012	W-354	MW	2/23/12	E601	<0.5	<0.5	0.51	5.0	1.2	5.0	3.9	3.6	0.97	4.6	130 D	<0.5	5.0		<0.5	<0.5	<0.5	<0.5
2012	W-354	MW	4/26/12	E601	<0.5	<0.5	<0.5	4.4	0.93	4.4	3.2	2.9	0.83	3.9	85 D	<0.5	4.4		<0.5	<0.5	<0.5	<0.5
2012	W-354	MW	8/1/12	E601	<0.5	<0.5	0.65	6.4	1.0	6.6	3.8	3.7	1.3	5.3	120 D	<0.5	6.6		<0.5	<0.5	<0.5	<0.5
2012	W-354	MW	11/8/12	E601	<0.5	<0.5	<0.5	<0.5	<0.5	<1	<0.5	<0.5	<0.5	<0.5	<0.5	8.8	<0.5		<0.5	<0.5	<0.5	<0.5
2012	W-355	MW	2/28/12	E601	<0.5	<0.5	<0.5	<0.5	<0.5	1.8	<0.5	<0.5	<0.5	<0.5	<0.5	60	3.0		1.7	<0.5	<0.5	<0.5
2012	W-355	MW	8/13/12	E601	<0.5	<0.5	<0.5	<0.5	<0.5	<1	<0.5	0.82	<0.5	<0.5	<0.5	9.2	3.1		<0.5	<0.5	<0.5	<0.5
2012	W-355	MW	10/29/12	E601	<0.5	<0.5	<0.5	<0.5	<0.5	<1	<0.5	0.79	<0.5	<0.5	<0.5	3.2	1.2		<0.5	<0.5	<0.5	<0.5
2012	W-356	MW	2/23/12	E601	<0.5	<0.5	<0.5	1.4	<0.5	<1	<0.5	<0.5	<0.5	<0.5	1.0	12	<0.5		0.58	<0.5	<0.5	<0.5
2012	W-356	MW	8/1/12	E601	<0.5	<0.5	<0.5	10	<0.5	1.9	<0.5	0.68	2.2	5.3	54	<0.5	1.9		<0.5	<0.5	<0.5	<0.5
2012	W-356	MW	11/5/12	E601	<0.5	<0.5	<0.5	0.89	<0.5	<1	<0.5	<0.5	<0.5	0.59	7.4	<0.5	<0.5		<0.5	<0.5	<0.5	<0.5
2012	W-357	MW	1/20/12	E601	<0.5	<0.5	<0.5	1.5	<0.5	<1	1.5	2.9	4.7	1.1	36	<0.5	<0.5		<0.5	<0.5	<0.5	<0.5
2012	W-357	MW	4/10/12	E601	<0.5	<0.5	<0.5	1.4	<0.5	<1	1.4	2.8	3.8	1.2	32	<0.5	<0.5		<0.5	<0.5	<0.5	<0.5
2012	W-357	MW	7/5/12	E601	<0.5	<0.5	<0.5	1.4	<0.5	<1	1.4	2.8	3.9	1.1	32	<0.5	<0.5		<0.5	<0.5	<0.5	<0.5
2012	W-357	MW	10/2/12	E601	<0.5	<0.5	<0.5	1.6	<0.5	<1	1.3	2.6	5.6	1.2	36	<0.5	<0.5		<0.5	<0.5	<0.5	<0.5
2012	W-359	MW	1/5/12	E601	<0.5	<0.5	<0.5	21	<0.5	<1	4.8	1.4	6.0	9.0	240 D	1.3	<0.5		<0.5	<0.5	<0.5	<0.5
2012	W-359	MW	4/3/12	E601	<0.5	<0.5	<0.5	19	<0.5	<1	4.2	1.4	6.7	8.9	240 D	1.2	<0.5		<0.5	<0.5	<0.5	<0.5
2012	W-359	MW	7/9/12	E601	<0.5	<0.5	<0.5	19	<0.5	<1	4.2	1.5	5.5	10	230 D	1.1	<0.5		<0.5	<0.5	<0.5	<0.5
2012	W-359	MW	10/1/12	E601	<0.5	<0.5	<0.5	20	<0.5	<1	3.2	1.4	5.5	9.4	200 D	0.86	<0.5		<0.5	<0.5	<0.5	<0.5
2012	W-362	MW	4/25/12	E601	<0.5	<0.5	<0.5	<0.5	<0.5	<1	<0.5	<0.5	<0.5	<0.5	<0.5	0.76	<0.5		<0.5	<0.5	<0.5	<0.5
2012	W-363	MW	8/1/12	E601	<0.5	<0.5	<0.5	7.6	1.7	<1	2.1	12	34	13	93 D	<0.5	<0.5		<0.5	<0.5	<0.5	<0.5
2012	W-364	MW	4/26/12	E601	<0.5	<0.5	<0.5	6.2	<0.5	1.9	<0.5	0.64	1.5	5.4	52	<0.5	1.9		<0.5	<0.5	<0.5	<0.5
2012	W-365	MW	2/8/12	E601	<0.5	<0.5	<0.5	<0.5	<0.5	<1	0.58	<0.5	<0.5	<0.5	<0.5	14	<0.5		<0.5	<0.5	<0.5	<0.5
2012	W-365	MW	7/16/12	E601	<0.5	<0.5	<0.5	<0.5	<0.5	<1	0.91	<0.5	<0.5	<0.5	<0.5	14	<0.5		<0.5	<0.5	<0.5	<0.5
2012	W-366	MW	5/8/12	E601	<0.5	<0.5	<0.5	<0.5	<0.5	<1	<0.5	<0.5	<0.5	<0.5	<0.5	<0.5	<0.5		<0.5	<0.5	<0.5	<0.5
2012	W-368	MW	1/18/12	E601	<0.5	<0.5	<0.5	0.50	<0.5	<1	<0.5	7.7	17	2.4	14	4.5	<0.5		<0.5	<0.5	<0.5	<0.5
2012	W-368	MW	2/1/12	E601	<0.5	<0.5	<0.5	0.63	<0.5	<1	<0.5	9.3	21	2.6	16	5.8	<0.5		<0.5	<0.5	<0.5	<0.5
2012	W-368	MW	4/5/12	E601	<0.5	<0.5	<0.5	<0.5	<0.5	<1	<0.5	6.5	19	2.8	14	4.5	<0.5		<0.5	<0.5	<0.5	<0.5
2012	W-368	MW	5/1/12	E601	<0.5	<0.5	<0.5	0.51	<0.5	<1	<0.5	7.7	19	2.5	13	4.6	<0.5		<0.5	<0.5	<0.5	<0.5
2012	W-368	MW	7/2/12	E601	<0.5	<0.5	<0.5	0.50	<0.5	<1	<0.5	7.4	20	2.8	14	5.0	<0.5		<0.5	<0.5	<0.5	<0.5
2012	W-368	MW	10/2/12	E601	<0.5	<0.5	<0.5	0.51	<0.5	<1	<0.5	6.9	22	2.8	14	5.0	<0.5		<0.5	<0.5	<0.5	<0.5
2012	W-369	MW	2/28/12	E601	<0.5	<0.5	<0.5	<0.5	<0.5	<1	<0.5	6.1	<0.5	<0.5	<0.5	7.3	25		<0.5	<0.5	<0.5	<0.5
2012	W-371	MW	2/28/12	E601	<0.5	<0.5	<0.5	<0.5	<0.5	<1	<0.5	<0.5	<0.5	<0.5	<0.5	<0.5	<0.5		<0.5	<0.5	<0.5	<0.5
2012	W-373	MW	10/10/12	E601	<0.5	<0.5	<0.5	0.50	<0.5	<1	<0.5	0.51	<0.5	<0.5	9.9	<0.5	<0.5		<0.5	<0.5	<0.5	<0.5
2012	W-375	MW	2/28/12	E601	<0.5	<0.5	<0.5	<0.5	<0.5	<1	<0.5	<0.5	<0.5	<0.5	<0.5	<0.5	3.1		<0.5	<0.5	<0.5	<0.5
2012	W-379	MW	4/17/12	E601	<0.5	<0.5	<0.5	<0.5	<0.5	<1	<0.5	5.4	<0.5	<0.5	<0.5	<0.5	<0.5		<0.5	<0.5	<0.5	<0.5
2012	W-401	MW	10/10/12	E601	<0.5	<0.5	<0.5	<0.5	<0.5	<1	<0.5	<0.5	<0.5	<0.5	<0.5	<0.5	<0.5		<0.5	<0.5	<0.5	<0.5
2012	W-404	MW	1/26/12	E601	<0.5	<0.5	1.1	1.8	<0.5	<1	<0.5	<0.5	<0.5	<0.5	10	0.53	<0.5		<0.5	<0.5	<0.5	<0.5
2012	W-404	MW	10/17/12	E601	<0.5	<0.5	0.55	0.98	<0.5	<1	<0.5	<0.5	0.54	7.8	<0.5	<0.5	<0.5		<0.5	<0.5	<0.5	<0.5
2012	W-404	MW	11/7/12	E601	<0.5	<0.5	0.62	0.83	<0.5	<1	<0.5	<0.5	<0.5	5.8	<0.5	<0.5	<0.5		<0.5	<0.5	<0.5	<0.5
2012	W-404	MW	12/10/12	E601	<0.5	<0.5	0.67	0.99	<0.5	<1	<0.5	<0.5	0.50	5.7	<0.5	<0.5	<0.5		<0.5	<0.5	<0.5	<0.5
2012	W-405	MW	1/9/12	E601	<0.5	<0.5	<0.5	<0.5	<0.5	<1	<0.5	<0.5	<0.5	<0.5	<0.5	<0.5	<0.5		<0.5	<0.5	<0.5	<0.5
2012	W-405	MW	4/5/12	E601	<0.5	<0.5	<0.5	<0.5	<0.5	<1	<0.5	<0.5	<0.5	<0.5	<0.5	<0.5	<0.5		<0.5	<0.5	<0.5	<0.5
2012	W-405	MW	7/3/12	E601	<0.5	<0.5	<0.5	<0.5	<0.5	<1	<0.5	<0.5	<0.5	<0.5	<0.5	<0.5	<0.5		<0.5	<0.5	<0.5	<0.5
2012	W-405	MW	10/8/12	E601	<0.5	<0.5	<0.5	<0.5	<0.5	<1	<0.5	<0.5	<0.5	<0.5	<0.5	<0.5	<0.5		<0.5	<0.5	<0.5	<0.5
2012	W-406	MW	3/12/12	E601	<0.5	<0.5	<0.5	<0.5	<0.5	<1	<0.5	<0.5	<0.5	<0.5	<0.5	1.8	<0.5		<0.5	<0.5	<0.5	<0.5
2012	W-407	MW	1/9/12	E601	<0.5	<0.5	<0.5	<0.5	<0.5	<1	<0.5	<0.5	<0.5	<0.5	<0.5	<0.5	<0.5		<0.5	<0.5	<0.5	<0.5
2012	W-407	MW	4/3/12	E601	<0.5	<0.5	<0.5	<0.5	<0.5	<1	<0.5	<0.5	<0.5	<0.5	<0.5	<0.5	<0.5		<0.5	<0.5	<0.5	<0.5
2012	W-407	MW	7/3/12	E601	<0.5	<0.5	<0.5	<0.5	<0.5	<1	<0.5	<0.5	<0.5	<0.5	<0.5	<0.5	<0.5		<0.5	<0.5	<0.5	<0.5
2012	W-408	MW	1/19/12	E601	<0.5	<0.5	<0.5	<0.5	<0.5	<1	<0.5	<0.5	<0.5	<0.5	<0.5	0.54	<0.5		<0.5	<0.5	<0.5	<0.5
2012	W-408	MW	4/12/12	E601	<0.5	<0.5	<0.5	<0.5	<0.5	<1	<0.5	<0.5	<0.5	<0.5	<0.5	0.61	<0.5		<0.5	<0.5	<0.5	<0.5
2012	W-408	MW	7/13/12	E601	<0.5	<0.5	<0.5	<0.5	<0.5	<1	<0.5	<0.5	<0.5	<0.5	0.51	<0.5	<0.5		<0.5	<0.5	<0.5	<0.5
2012	W-408	MW	10/9/12	E601	<0.5	<0.5	<0.5	<0.5	<0.5	<1	<0.5	<0.5	<0.5	<0.5	0.57	<0.5	<0.5		<0.5	<0.5	<0.5	<0.5
2012	W-409	MW	10/23/12	E601	<0.5	<0.5	<0.5	<0.5	<0.5	<1												

Attachment B Table 1. 2012 and 2013 Livermore Site ground water monitoring analytical results for VOCs.

Year	Well name	Type	Date	Requested analysis	1,1,1-	1,1,2-	1,1-	1,1-	1,2-	1,2-	Carbon	Chloroform	Freon 113	Tetrachloroethene	Trichloroethene	Trichlorofluoro methane (µg/L)	cis-1,2-	trans-1,2-
					Trichloroethane (µg/L)	Trichloroethane (µg/L)	Dichloroethane (µg/L)	Dichloroethane (µg/L)	Dichloroethane (µg/L)	Dichloroethene (total) (µg/L)	tetrachloride (µg/L)						Dichloroethene (µg/L)	Dichloroethene (µg/L)
2012	W-413	MW	5/1/12	E601	<0.5	<0.5	<0.5	0.85	<0.5	<1	<0.5	14	9.3	<0.5	7.3	3.7	<0.5	<0.5
2012	W-413	MW	7/2/12	E601	<0.5	<0.5	<0.5	1.0	<0.5	<1	<0.5	15	12	<0.5	8.4	5.0	<0.5	<0.5
2012	W-413	MW	10/2/12	E601	<0.5	<0.5	<0.5	0.99	<0.5	<1	<0.5	14	11	<0.5	8.3	4.6	<0.5	<0.5
2012	W-415	MW	1/19/12	E601	<0.5	<0.5	0.73	1.6	<0.5	<1	<0.5	1.3	<0.5	11	1.1	<0.5	<0.5	<0.5
2012	W-415	MW	4/12/12	E601	<0.5	<0.5	0.66	1.3	<0.5	<1	<0.5	1.3	<0.5	12	0.97	<0.5	<0.5	<0.5
2012	W-415	MW	7/13/12	E601	<0.5	<0.5	0.59	1.2	<0.5	<1	<0.5	1.4	<0.5	11	0.89	<0.5	<0.5	<0.5
2012	W-415	MW	10/9/12	E601	<0.5	<0.5	0.56	1.4	<0.5	<1	<0.5	1.7	<0.5	9.6	1.1	<0.5	<0.5	<0.5
2012	W-418	MW	10/15/12	E601	<0.5	<0.5	<0.5	0.89	<0.5	<1	<0.5	2.9	3.5	0.55	9.0	<0.5	<0.5	<0.5
2012	W-419	MW	10/15/12	E601	<0.5	<0.5	<0.5	<0.5	<0.5	<1	<0.5	2.9	1.8	4.5	3.6	<0.5	<0.5	<0.5
2012	W-420	MW	10/15/12	E601	<0.5	<0.5	<0.5	3.1	<0.5	<1	<0.5	2.5	0.58	1.2	6.8	<0.5	<0.5	<0.5
2012	W-421	MW	2/15/12	E601	<0.5	<0.5	<0.5	<0.5	<0.5	<1	<0.5	<0.5	<0.5	<0.5	<0.5	<0.5	<0.5	<0.5
2012	W-421	MW	4/23/12	E601	<0.5	<0.5	<0.5	<0.5	<0.5	<1	<0.5	<0.5	<0.5	<0.5	<0.5	<0.5	<0.5	<0.5
2012	W-421	MW	7/12/12	E601	<0.5	<0.5	<0.5	<0.5	<0.5	<1	<0.5	<0.5	<0.5	<0.5	<0.5	<0.5	<0.5	<0.5
2012	W-421	MW	10/9/12	E601	<0.5	<0.5	<0.5	<0.5	<0.5	<1	<0.5	<0.5	<0.5	<0.5	<0.5	<0.5	<0.5	<0.5
2012	W-422	MW	2/8/12	E601	<0.5	<0.5	<0.5	<0.5	<0.5	<1	<0.5	<0.5	0.52	<0.5	12	<0.5	<0.5	<0.5
2012	W-422	MW	4/23/12	E601	<0.5	<0.5	<0.5	<0.5	<0.5	<1	<0.5	<0.5	0.53	<0.5	9.4	<0.5	<0.5	<0.5
2012	W-422	MW	4/23/12 DUP	E601	<0.5	<0.5	<0.5	<0.5	<0.5	<1	<0.5	<0.5	<2	<0.5	9.9	<1	<0.5	<0.5
2012	W-422	MW	9/26/12	E601	<0.5	<0.5	<0.5	<0.5	<0.5	<1	<0.5	<0.5	<0.5	<0.5	9.1	<0.5	<0.5	<0.5
2012	W-422	MW	10/30/12	E601	<0.5	<0.5	<0.5	<0.5	<0.5	<1	<0.5	<0.5	<0.5	<0.5	9.4	<0.5	<0.5	<0.5
2012	W-422	MW	10/30/12 DUP	E601	<0.5	<0.5	<0.5	<0.5	<0.5	<1	<0.5	<0.5	<2	<0.5	7.9	<1	<0.5	<0.5
2012	W-423	MW	2/28/12	E601	<0.5	<0.5	<0.5	<0.5	<0.5	<1	<0.5	0.69	<0.5	<0.5	<0.5	35	<0.5	<0.5
2012	W-423	MW	10/29/12	E601	<0.5	<0.5	<0.5	<0.5	<0.5	<1	<0.5	0.73	<0.5	<0.5	<0.5	33	<0.5	<0.5
2012	W-424	MW	5/15/12	E601	<0.5	<0.5	<0.5	<0.5	<0.5	<1	<0.5	2.6	<0.5	<0.5	<0.5	58	<0.5	<0.5
2012	W-424	MW	10/29/12	E601	<0.5	<0.5	<0.5	<0.5	<0.5	<1	<0.5	3.0	<0.5	<0.5	<0.5	62	<0.5	<0.5
2012	W-447	MW	4/11/12	E601	<0.5	<0.5	<0.5	<0.5	<0.5	<1	<0.5	<0.5	<0.5	<0.5	<0.5	<0.5	<0.5	<0.5
2012	W-448	MW	1/11/12	E601	<0.5	<0.5	1.4	3.7	<0.5	<1	<0.5	1.2	0.68	5.2	3.1	<0.5	<0.5	<0.5
2012	W-449	MW	1/11/12	E601	<0.5	<0.5	4.3	2.9	<0.5	<1	<0.5	<0.5	<0.5	1.7	0.74	<0.5	<0.5	<0.5
2012	W-450	MW	4/25/12	E601	<0.5	<0.5	<0.5	<0.5	<0.5	<1	<0.5	<0.5	<0.5	<0.5	1.6	4.4	<0.5	<0.5
2012	W-452	MW	4/17/12	E601	<0.5	<0.5	<0.5	<0.5	<0.5	<1	<0.5	<0.5	<0.5	<0.5	<0.5	<0.5	<0.5	<0.5
2012	W-453	MW	10/23/12	E601	<0.5	<0.5	<0.5	<0.5	<0.5	<1	<0.5	<0.5	<0.5	<0.5	<0.5	<0.5	<0.5	<0.5
2012	W-454	MW	7/16/12	E601	<0.5	<0.5	<0.5	0.61	<0.5	<1	<0.5	0.62	0.86	1.1	5.1	<0.5	<0.5	<0.5
2012	W-457	MW	1/19/12	E601	<0.5	<0.5	0.90	0.99	<0.5	<1	<0.5	<0.5	<0.5	6.7	<0.5	<0.5	<0.5	<0.5
2012	W-457	MW	4/12/12	E601	<0.5	<0.5	0.98	0.94	<0.5	<1	<0.5	<0.5	<0.5	6.4	<0.5	<0.5	<0.5	<0.5
2012	W-457	MW	7/13/12	E601	<0.5	<0.5	1.0	0.92	<0.5	<1	<0.5	<0.5	<0.5	5.9	<0.5	<0.5	<0.5	<0.5
2012	W-457	MW	10/9/12	E601	<0.5	<0.5	0.88	0.95	<0.5	<1	<0.5	<0.5	<0.5	6.2	<0.5	<0.5	<0.5	<0.5
2012	W-458	MW	4/12/12	E601	<0.5	<0.5	<0.5	0.83	<0.5	<1	1.2	4.1	4.6	<0.5	2.8	<0.5	<0.5	<0.5
2012	W-462	MW	3/14/12	E601	<0.5	<0.5	<0.5	<0.5	<0.5	<1	<0.5	<0.5	<0.5	1.6	<0.5	<0.5	<0.5	<0.5
2012	W-464	MW	3/14/12	E601	<0.5	<0.5	<0.5	<0.5	<0.5	<1	<0.5	9.6	0.55	<0.5	2.2	<0.5	<0.5	<0.5
2012	W-481	MW	1/30/12	E601	<0.5	<0.5	<0.5	<0.5	<0.5	<1	<0.5	6.7	<0.5	<0.5	<0.5	<0.5	<0.5	<0.5
2012	W-481	MW	4/5/12	E601	<0.5	<0.5	<0.5	<0.5	<0.5	<1	<0.5	6.1	<0.5	<0.5	<0.5	<0.5	<0.5	<0.5
2012	W-481	MW	7/16/12	E601	<0.5	<0.5	<0.5	<0.5	<0.5	<1	<0.5	6.1	<0.5	<0.5	<0.5	<0.5	<0.5	<0.5
2012	W-481	MW	10/8/12	E601	<0.5	<0.5	<0.5	<0.5	<0.5	<1	<0.5	6.0	<0.5	<0.5	<0.5	<0.5	<0.5	<0.5
2012	W-482	MW	4/11/12	E601	<0.5	0.85	24	11	<0.5	2.3	<0.5	0.97	<0.5	4.9	2.1	<0.5	2.3	<0.5
2012	W-483	MW	10/11/12	E601	<0.5	<0.5	<0.5	<0.5	<0.5	<1	<0.5	1.4	<0.5	2.6	<0.5	<0.5	<0.5	<0.5
2012	W-486	MW	5/14/12	E601	<0.5	<0.5	<0.5	<0.5	<0.5	<1	<0.5	<0.5	<0.5	<0.5	<0.5	<0.5	<0.5	<0.5
2012	W-487	MW	5/8/12	E601	<0.5	<0.5	<0.5	<0.5	<0.5	<1	<0.5	0.80	0.58	<0.5	8.5	<0.5	<0.5	<0.5
2012	W-501	MW	2/8/12	E601	<0.5	<0.5	<0.5	<0.5	<0.5	<1	<0.5	1.4	27	<0.5	0.60	<0.5	<0.5	<0.5
2012	W-503	MW	2/8/12	E601	<0.5	<0.5	<0.5	1.9	<0.5	<1	<0.5	<0.5	14	<0.5	0.95	<0.5	<0.5	<0.5
2012	W-504	MW	3/12/12	E601	<0.5	<0.5	<0.5	<0.5	<0.5	<1	<0.5	<0.5	<0.5	<0.5	<0.5	<0.5	<0.5	<0.5
2012	W-505	MW	7/12/12	E601	<0.5	<0.5	<0.5	<0.5	<0.5	<1	<0.5	<0.5	<0.5	<0.5	<0.5	<0.5	<0.5	<0.5
2012	W-506	MW	7/12/12	E601	<0.5	<0.5	<0.5	<0.5	<0.5	<1	<0.5	<0.5	<0.5	1.3	<0.5	<0.5	<0.5	<0.5
2012	W-509	MW	3/12/12	E601	<0.5	<0.5	<0.5	<0.5	<0.5	<1	<0.5	<0.5	<0.5	<0.5	4.1	<0.5	<0.5	<0.5
2012	W-509	MW	6/7/12	E601	<0.5	<0.5	<0.5	<0.5	<0.5	<1	<0.5	<0.5	<0.5	<0.5	3.5	<0.5	<0.5	<0.5
2012	W-509	MW	12/18/12	E601	<0.5	<0.5	<0.5	<0.5	<0.5	<1	<0.5	<0.5	<0.5	<0.5	3.2	<0.5	<0.5	<0.5
2012	W-512	MW	5/22/12	E601	<0.5	<0.5	<0.5	<0.5	<0.5	<1	<0.5	<0.5	<0.5	<0.5	<0.5	<0.5	<0.5	<0.5
2012	W-514	MW	3/14/12	E601	<0.5	<0.5	<0.5	<0.5	<0.5	<1	<0.5	<0.5	<0.5	<0.5	<0.5	<0.5	<0.5	<0.5
2012	W-515	MW	4/24/12	E601	<0.5	<0.5	<0.5	<0.5	<0.5	5.1	<0.5	<0.5	<0.5	<0.5 O	5.3	<0.5	5.1	<0.5
2012	W-515	MW	9/24/12	E601	<0.5	<0.5	<0.5	<0.5	<0.5	2.0	<0.5	<0.5	<0.5	0.59	96	<0.5	2.0	<0.5
2012	W-515	MW	9/24/12 DUP	E601	<1 D	<1 D	<1 D	<1 D	<1 D	1.2 D	<1 D	<1 D	<4 D	<1 D	110 D	<2 D	1.2 D	<1 D
2012	W-515	MW	10/24/12	E601	<0.5	<0.5	<0.5	0.55	<0.5	1.8	<0.5	0.69	<0.5	0.94	100 D	<0.5	1.8	<0.5
2012	W-517	MW	2/1/12	E601	<0.5	<0.5	<0.5	<0.5	<0.5	<1	<0.5	<0.5	<0.5	<0.5	<0.5	<0.5	<0.5	<0.5
2012	W-517	MW	4/5/12	E601	<0.5	<0.5	<0.5	<0.5	<0.5	<1	<0.5	<0.5	1.2	<0.5	<0.5	<0.5	<0.5	<0.5
2012	W-517	MW	7/11/12	E601	<0.5	<0.5	<0.5	<0.5	<0.5	<1	<0.5	<0.5	<0.5	<0.5	<0.5	<0.5	<0.5	<0.5
2012	W-517	MW	10/10/12	E601	<0.5	<0.5	<0.5	<0.5	<0.5	<1	<0.5	<0.5	0.99	<0.5	<0.5	<0.5	<0.5	<0.5
2012	W-518	MW	1/19/12	E601	<0													



Attachment B Table 1. 2012 and 2013 Livermore Site ground water monitoring analytical results for VOCs.

Year	Well name	Type	Date	Requested analysis	1,1,1-	1,1,2-	1,1-	1,1-	1,2-	1,2-	Carbon	Chloroform	Freon 113	Tetrachloroethene	Trichloroethene	Trichlorofluoro	cis-1,2-	trans-1,2-	
					Trichloroethane (µg/L)	Trichloroethane (µg/L)	Dichloroethane (µg/L)	Dichloroethane (µg/L)	Dichloroethane (µg/L)	Dichloroethene (total) (µg/L)	tetrachloride (µg/L)	(µg/L)	(µg/L)	(µg/L)	(µg/L)	methane (µg/L)	Dichloroethene (µg/L)	Dichloroethene (µg/L)	
2012	W-518	MW	4/12/12	E601	<0.5	<0.5	8.1	3.4	<0.5	<1	<0.5	<0.5	<0.5	3.5	<0.5	<0.5	<0.5	<0.5	<0.5
2012	W-518	MW	7/13/12	E601	<0.5	<0.5	8.9	3.7	<0.5	<1	<0.5	<0.5	<0.5	3.3	<0.5	<0.5	<0.5	<0.5	<0.5
2012	W-518	MW	10/9/12	E601	<0.5	<0.5	7.9	3.8	<0.5	<1	<0.5	<0.5	<0.5	3.7	0.53	<0.5	<0.5	<0.5	<0.5
2012	W-520	MW	1/31/12	E601	<0.5	<0.5	<0.5	<0.5	<0.5	<1	<0.5	<0.5	<0.5	1.5	<0.5	<0.5	<0.5	<0.5	<0.5
2012	W-522	MW	1/19/12	E601	<0.5	<0.5	1.9	1.3	<0.5	<1	<0.5	<0.5	<0.5	3.5	<0.5	<0.5	<0.5	<0.5	<0.5
2012	W-522	MW	4/12/12	E601	<0.5	<0.5	1.9	1.2	<0.5	<1	<0.5	<0.5	<0.5	3.6	<0.5	<0.5	<0.5	<0.5	<0.5
2012	W-522	MW	7/13/12	E601	<0.5	<0.5	1.7	1.0	<0.5	<1	<0.5	<0.5	<0.5	3.2	<0.5	<0.5	<0.5	<0.5	<0.5
2012	W-522	MW	10/9/12	E601	<0.5	<0.5	1.7	1.1	<0.5	<1	<0.5	<0.5	<0.5	3.6	<0.5	<0.5	<0.5	<0.5	<0.5
2012	W-551	MW	3/14/12	E601	<0.5	<0.5	<0.5	<0.5	<0.5	<1	<0.5	2.5	1.3	12	6.2	<0.5	<0.5	<0.5	<0.5
2012	W-551	MW	8/8/12	E601	<0.5	<0.5	<0.5	<0.5	<0.5	<1	<0.5	2.4	1.2	12	5.6	<0.5	<0.5	<0.5	<0.5
2012	W-552	MW	2/6/12	E601	<0.5	<0.5	<0.5	<0.5	<0.5	<1	<0.5	<0.5	<0.5	0.81	<0.5	<0.5	<0.5	<0.5	<0.5
2012	W-554	MW	10/10/12	E601	<0.5	<0.5	<0.5	<0.5	<0.5	<1	<0.5	<0.5	<0.5	<0.5	<0.5	<0.5	<0.5	<0.5	<0.5
2012	W-554	MW	10/23/12	E624	<1	<1	<1	<1	<1	<1	<1	<1	<1	<1	<0.5	<1	<1	<1	<1
2012	W-556	MW	4/23/12	E601	<0.5	<0.5	<0.5	<0.5	<0.5	<1	<0.5	<0.5	2.1	<0.5	<0.5	<0.5	<0.5	<0.5	<0.5
2012	W-558	MW	1/9/12	E601	<0.5	<0.5	<0.5	<0.5	<0.5	<1	<0.5	0.53	0.69	<0.5	<0.5	<0.5	<0.5	<0.5	<0.5
2012	W-558	MW	4/5/12	E601	<0.5	<0.5	<0.5	<0.5	<0.5	<1	<0.5	<0.5	0.61	<0.5	<0.5	<0.5	<0.5	<0.5	<0.5
2012	W-558	MW	7/3/12	E601	<0.5	<0.5	<0.5	<0.5	<0.5	<1	<0.5	<0.5	0.64	<0.5	<0.5	<0.5	<0.5	<0.5	<0.5
2012	W-558	MW	10/8/12	E601	<0.5	<0.5	<0.5	<0.5	<0.5	<1	<0.5	<0.5	0.68	<0.5	<0.5	<0.5	<0.5	<0.5	<0.5
2012	W-561	MW	10/29/12	E601	<0.5	<0.5	<0.5	<0.5	<0.5	<1	<0.5	<0.5	<0.5	<0.5	<0.5	<0.5	<0.5	<0.5	<0.5
2012	W-563	MW	10/23/12	E601	<0.5	<0.5	<0.5	<0.5	<0.5	<1	<0.5	<0.5	<0.5	<0.5	<0.5	1.7	<0.5	<0.5	<0.5
2012	W-564	MW	4/24/12	E601	<0.5	<0.5	<0.5	<0.5	<0.5	<1	<0.5	<0.5	<0.5	<0.5 O	16	<0.5	<0.5	<0.5	<0.5
2012	W-565	MW	10/23/12	E601	<0.5	<0.5	<0.5	<0.5	<0.5	<1	<0.5	<0.5	2.0	<0.5	<0.5	<0.5	<0.5	<0.5	<0.5
2012	W-566	MW	1/5/12	E601	<0.5	<0.5	<0.5	3.4	<0.5	<1	<0.5	2.6	5.5	2.9	38	<0.5	<0.5	<0.5	<0.5
2012	W-566	MW	4/3/12	E601	<0.5	<0.5	<0.5	4.1	<0.5	<1	0.53	3.0	7.7	3.5	43	<0.5	<0.5	<0.5	<0.5
2012	W-566	MW	7/9/12	E601	<0.5	<0.5	<0.5	4.1	<0.5	<1	0.53	2.7	7.4	3.2	39	<0.5	<0.5	<0.5	<0.5
2012	W-566	MW	10/1/12	E601	<0.5	<0.5	<0.5	4.7	<0.5	<1	<0.5	2.5	7.9	2.9	36	<0.5	<0.5	<0.5	<0.5
2012	W-568	MW	5/8/12	E601	<0.5	<0.5	<0.5	0.68	<0.5	<1	<0.5	11	0.96	<0.5	6.8	12	<0.5	<0.5	<0.5
2012	W-568	MW	10/29/12	E601	<0.5	<0.5	<0.5	<0.5	<0.5	<1	<0.5	6.8	0.57	<0.5	4.5	8.8	<0.5	<0.5	<0.5
2012	W-569	MW	2/28/12	E601	<0.5	<0.5	<0.5	0.58	<0.5	1.3	<0.5	11	<0.5	<0.5	11	30	1.3	<0.5	<0.5
2012	W-569	MW	10/29/12	E601	<0.5	<0.5	<0.5	<0.5	<0.5	<1	<0.5	0.50	<0.5	<0.5	1.6	<0.5	<0.5	<0.5	<0.5
2012	W-571	MW	4/10/12	E601	<0.5	<0.5	0.92	2.2	<0.5	<1	<0.5	0.95	<0.5	4.0	1.0	<0.5	<0.5	<0.5	<0.5
2012	W-592	MW	3/12/12	E601	<0.5	<0.5	<0.5	<0.5	<0.5	<1	<0.5	<0.5	<0.5	<0.5	<0.5	<0.5	<0.5	<0.5	<0.5
2012	W-594	MW	2/28/12	E601	<0.5	<0.5	<0.5	<0.5	<0.5	<1	<0.5	<0.5	<0.5	<0.5	<0.5	<0.5	<0.5	<0.5	<0.5
2012	W-601	MW	1/31/12	E601	<0.5	<0.5	<0.5	<0.5	<0.5	<1	<0.5	<0.5	<0.5	<0.5	<0.5	<0.5	<0.5	<0.5	<0.5
2012	W-602	MW	2/1/12	E601	<0.5	<0.5	<0.5	<0.5	<0.5	<1	<0.5	<0.5	<0.5	<0.5	<0.5	<0.5	<0.5	<0.5	<0.5
2012	W-603	MW	10/11/12	E601	<0.5	<0.5	1.1	0.74	<0.5	<1	<0.5	<0.5	<0.5	1.4	<0.5	<0.5	<0.5	<0.5	<0.5
2012	W-604	MW	2/2/12	E601	<0.5	<0.5	<0.5	<0.5	<0.5	<1	<0.5	<0.5	<0.5	2.2	<0.5	<0.5	<0.5	<0.5	<0.5
2012	W-605	MW	1/19/12	E601	<0.5	<0.5	0.85	1.2	<0.5	<1	<0.5	0.53	<0.5	16	0.88	<0.5	<0.5	<0.5	<0.5
2012	W-605	MW	4/12/12	E601	<0.5	<0.5	0.89	1.1	<0.5	<1	<0.5	0.60	<0.5	17	0.88	<0.5	<0.5	<0.5	<0.5
2012	W-605	MW	7/13/12	E601	<0.5	<0.5	0.84	1.0	<0.5	<1	<0.5	0.62	<0.5	16	0.79	<0.5	<0.5	<0.5	<0.5
2012	W-605	MW	10/9/12	E601	<0.5	<0.5	0.89	1.2	<0.5	<1	<0.5	0.63	<0.5	17	0.97	<0.5	<0.5	<0.5	<0.5
2012	W-606	MW	2/2/12	E601	<0.5	<0.5	<0.5	<0.5	<0.5	<1	<0.5	<0.5	<0.5	1.2	<0.5	<0.5	<0.5	<0.5	<0.5
2012	W-607	MW	7/18/12	E601	<0.5	<0.5	<0.5	<0.5	<0.5	<1	<0.5	<0.5	5.7	<0.5	4.3	<0.5	<0.5	<0.5	<0.5
2012	W-609	MW	2/1/12	E601	<0.5	<0.5	<0.5	<0.5	<0.5	<1	<0.5	<0.5	<0.5	0.60	<0.5	<0.5	<0.5	<0.5	<0.5
2012	W-610	MW	1/20/12	E601	<0.5	<0.5	<0.5	1.2	<0.5	<1	<0.5	<0.5	1.7	0.78	1.9	<0.5	<0.5	<0.5	<0.5
2012	W-610	MW	4/10/12	E601	<0.5	<0.5	<0.5	1.3	<0.5	<1	<0.5	<0.5	1.8	0.80	1.8	<0.5	<0.5	<0.5	<0.5
2012	W-610	MW	7/5/12	E601	<0.5	<0.5	<0.5	1.0	<0.5	<1	<0.5	<0.5	1.4	0.65	1.5	<0.5	<0.5	<0.5	<0.5
2012	W-610	MW	10/8/12	E601	<0.5	<0.5	<0.5	0.63	<0.5	<1	<0.5	<0.5	1.3	0.63	1.3	<0.5	<0.5	<0.5	<0.5
2012	W-611	MW	10/16/12	E601	<0.5	<0.5	<0.5	<0.5	<0.5	<1	<0.5	2.8	2.7	3.0	4.7	<0.5	<0.5	<0.5	<0.5
2012	W-612	MW	9/24/12	E601	<0.5	<0.5	0.78	2.7	<0.5	<1	0.75	4.4	<0.5	5.6	0.91	<0.5	<0.5	<0.5	<0.5
2012	W-612	MW	10/15/12	E601	<0.5	<0.5	0.80	2.5	<0.5	<1	0.56	3.8	<0.5	5.8	0.85	<0.5	<0.5	<0.5	<0.5
2012	W-612	MW	10/15/12 DUP	E601	<0.5	<0.5	0.70	2.1	<0.5	<1	0.60	4.3	<2	3.9	0.70	<1	<0.5	<0.5	<0.5
2012	W-613	MW	2/15/12	E601	<0.5	<0.5	<0.5	<0.5	<0.5	<1	<0.5	0.55	<0.5	2.0	<0.5	<0.5	<0.5	<0.5	<0.5
2012	W-614	MW	1/19/12	E601	<0.5	<0.5	<0.5	<0.5	<0.5	<1	<0.5	<0.5	<0.5	6.4	<0.5	<0.5	<0.5	<0.5	<0.5
2012	W-614	MW	4/12/12	E601	<0.5	<0.5	<0.5	<0.5	<0.5	<1	<0.5	0.52	<0.5	6.0	<0.5	<0.5	<0.5	<0.5	<0.5
2012	W-614	MW	7/13/12	E601	<0.5	<0.5	<0.5	<0.5	<0.5	<1	<0.5	0.55	<0.5	5.5	<0.5	<0.5	<0.5	<0.5	<0.5
2012	W-614	MW	10/9/12	E601	<0.5	<0.5	<0.5	<0.5	<0.5	<1	<0.5	0.56	<0.5	6.4	<0.5	<0.5	<0.5	<0.5	<0.5
2012	W-615	MW	10/16/12	E601	<0.5	<0.5	<0.5	2.1	<0.5	<1	<0.5	2.9	0.92	0.50	8.0	<0.5	<0.5	<0.5	<0.5
2012	W-616	MW	2/2/12	E601	<0.5	<0.5	<0.5	0.69	<0.5	<1	0.55	1.3	<0.5	<0.5	0.50	<0.5	<0.5	<0.5	<0.5
2012	W-617	MW	10/30/12	E601	<0.5	<0.5	<0.5	<0.5	<0.5	<1	<0.5	<0.5	4.4	<0.5	1.7	<0.5	<0.5	<0.5	<0.5
2012	W-618	MW	3/14/12	E601	<0.5	<0.5	<0.5	<0.5	<0.5	<1	<0.5	<0.5	3.0	4.6	1.5	<0.5	<0.5	<0.5	<0.5
2012	W-618	MW																	

Attachment B Table 1. 2012 and 2013 Livermore Site ground water monitoring analytical results for VOCs.

Year	Well name	Type	Date	Requested analysis	1,1,1-	1,1,2-	1,1-	1,1-	1,2-	1,2-	Carbon	Chloroform	Freon 113	Tetrachloroethene	Trichloroethene	Trichloro fluoro methane (µg/L)	cis-1,2-	trans-1,2-
					Trichloroethane (µg/L)	Trichloroethane (µg/L)	Dichloroethane (µg/L)	Dichloroethene (µg/L)	Dichloroethane (µg/L)	Dichloroethene (total) (µg/L)	tetrachloride (µg/L)						Dichloroethene (µg/L)	Dichloroethene (µg/L)
2012	W-620	MW	4/10/12	E601	<0.5	<0.5	<0.5	1.2	<0.5	<1	<0.5	1.2	2.2	1.2	4.4	<0.5	<0.5	<0.5
2012	W-620	MW	7/5/12	E601	<0.5	<0.5	<0.5	1.1	<0.5	<1	<0.5	1.2	2.0	1.2	4.4	<0.5	<0.5	<0.5
2012	W-620	MW	10/2/12	E601	<0.5	<0.5	<0.5	1.9	<0.5	<1	<0.5	1.1	2.4	1.5	5.1	<0.5	<0.5	<0.5
2012	W-621	MW	1/20/12	E601	<0.5	<0.5	<0.5	<0.5	<0.5	<1	<0.5	0.52	1.2	<0.5	3.7	<0.5	<0.5	<0.5
2012	W-621	MW	4/10/12	E601	<0.5	<0.5	<0.5	<0.5	<0.5	<1	<0.5	<0.5	1.0	<0.5	2.6	<0.5	<0.5	<0.5
2012	W-621	MW	8/4/12	E601	<0.5	<0.5	<0.5	<0.5	<0.5	<1	<0.5	<0.5	0.91	<0.5	2.2	<0.5	<0.5	<0.5
2012	W-621	MW	10/8/12	E601	<0.5	<0.5	<0.5	<0.5	<0.5	<1	<0.5	<0.5	0.89	<0.5	2.1	<0.5	<0.5	<0.5
2012	W-622	MW	5/22/12	E601	<0.5	<0.5	<0.5	<0.5	<0.5	<1	<0.5	<0.5	<0.5	2.4	<0.5	<0.5	<0.5	<0.5
2012	W-651	MW	1/23/12	E601	<0.5	<0.5	<0.5	<0.5	<0.5	<1	<0.5	<0.5	<0.5	0.98	<0.5	<0.5	<0.5	<0.5
2012	W-651	MW	4/10/12	E601	<0.5	<0.5	<0.5	<0.5	<0.5	<1	<0.5	<0.5	<0.5	1.0	<0.5	<0.5	<0.5	<0.5
2012	W-651	MW	7/9/12	E601	<0.5	<0.5	<0.5	<0.5	<0.5	<1	<0.5	<0.5	<0.5	0.64	<0.5	<0.5	<0.5	<0.5
2012	W-651	MW	10/10/12	E601	<0.5	<0.5	<0.5	<0.5	<0.5	<1	<0.5	<0.5	<0.5	0.62	<0.5	<0.5	<0.5	<0.5
2012	W-653	MW	1/12/12	E601	<0.5	<0.5	<0.5	<0.5	<0.5	49	3.9	4.7	0.55	<0.5	150 D	<0.5	49	<0.5
2012	W-653	MW	4/20/12	E601	<0.5	<0.5	<0.5	0.97	<0.5	1.2	27	7.8	3.9	0.91	810 D	<0.5	1.2	<0.5
2012	W-653	MW	7/9/12	E601	<0.5	<0.5	<0.5	0.79	<0.5	<1	25	6.9	3.2	0.88	740 D	<0.5	<0.5	<0.5
2012	W-653	MW	10/1/12	E601	<0.5	<0.5	<0.5	0.78	<0.5	<1	23	6.8	2.8	0.85	780 D	<0.5	<0.5	<0.5
2012	W-654	MW	1/26/12	E601	<0.5	<0.5	1.6	3.8	<0.5	<1	<0.5	1.8	<0.5	13	0.98	<0.5	0.50	<0.5
2012	W-654	MW	1/26/12 DUP	E601	<0.5	<0.5	1.4	3.7	<0.5	<1	<0.5	1.4	<2	11	0.70	<1	<0.5	<0.5
2012	W-654	MW	4/10/12	E601	<0.5	<0.5	1.0	2.2	<0.5	<1	<0.5	1.2	<0.5	8.2	<0.5	<0.5	<0.5	<0.5
2012	W-654	MW	4/10/12 DUP	E601	<0.5	<0.5	1.4	2.8	<0.5	<1	<0.5	1.5	<0.5	11	0.60	<0.5	<0.5	<0.5
2012	W-654	MW	7/16/12	E601	<0.5	<0.5	<0.5	<0.5	<0.5	<1	<0.5	<0.5	<0.5	1.0	<0.5	<0.5	<0.5	<0.5
2012	W-654	MW	10/16/12	E601	<0.5	<0.5	0.86	2.0	<0.5	<1	<0.5	0.91	<0.5	6.9	<0.5	<0.5	<0.5	<0.5
2012	W-655	MW	1/20/12	E601	<0.5	<0.5	<0.5	<0.5	<0.5	<1	<0.5	0.85	3.3	<0.5	2.6	<0.5	<0.5	<0.5
2012	W-655	MW	4/10/12	E601	<0.5	<0.5	<0.5	<0.5	<0.5	<1	<0.5	0.63	4.7	<0.5	1.7	<0.5	<0.5	<0.5
2012	W-655	MW	8/4/12	E601	<0.5	<0.5	<0.5	<0.5	<0.5	<1	<0.5	<0.5	4.6	<0.5	1.3	<0.5	<0.5	<0.5
2012	W-655	MW	10/8/12	E601	<0.5	<0.5	<0.5	<0.5	<0.5	<1	<0.5	<0.5	5.4	<0.5	1.4	<0.5	<0.5	<0.5
2012	W-701	MW	1/5/12	E601	<0.5	<0.5	<0.5	1.4	<0.5	<1	1.4	2.0	27	3.3	22	<0.5	<0.5	<0.5
2012	W-701	MW	4/4/12	E601	<0.5	<0.5	<0.5	1.3	<0.5	<1	<0.5	1.8	25	3.8	20	<0.5	<0.5	<0.5
2012	W-701	MW	7/5/12	E601	<0.5	<0.5	<0.5	1.2	<0.5	<1	<0.5	1.9	23	3.7	21	<0.5	<0.5	<0.5
2012	W-701	MW	10/2/12	E601	<0.5	<0.5	<0.5	1.5	<0.5	<1	<0.5	1.8	26	3.5	20	<0.5	<0.5	<0.5
2012	W-702	MW	4/18/12	E601	<0.5	<0.5	<0.5	1.2	<0.5	<1	<0.5	1.1	3.8	14	7.1	0.55	<0.5	<0.5
2012	W-704	MW	1/20/12	E601	<0.5	<0.5	<0.5	2.0	<0.5	<1	0.61	3.6	5.3	2.9	22	<0.5	<0.5	<0.5
2012	W-704	MW	4/10/12	E601	<0.5	<0.5	<0.5	1.9	<0.5	<1	0.60	3.7	5.5	2.9	19	<0.5	<0.5	<0.5
2012	W-704	MW	7/5/12	E601	<0.5	<0.5	<0.5	1.9	<0.5	<1	0.55	3.6	5.2	2.7	18	<0.5	<0.5	<0.5
2012	W-704	MW	10/2/12	E601	<0.5	<0.5	<0.5	2.1	<0.5	<1	0.54	3.4	6.5	3.0	20	<0.5	<0.5	<0.5
2012	W-705	MW	2/15/12	E601	<0.5	<0.5	<0.5	<0.5	<0.5	<1	<0.5	<0.5	<0.5	<0.5	<0.5	<0.5	<0.5	<0.5
2012	W-706	MW	4/12/12	E601	<0.5	<0.5	<0.5	<0.5	<0.5	<1	<0.5	<0.5	8.7	<0.5	<0.5	<0.5	<0.5	<0.5
2012	W-712	MW	1/19/12	E601	<0.5	<0.5	<0.5	1.2	<0.5	<1	3.0	3.1	<0.5	2.0	3.7	<0.5	<0.5	<0.5
2012	W-712	MW	4/12/12	E601	<0.5	<0.5	<0.5	1.2	<0.5	<1	2.9	3.0	<0.5	2.0	3.4	<0.5	<0.5	<0.5
2012	W-712	MW	7/13/12	E601	<0.5	<0.5	<0.5	1.3	<0.5	<1	2.9	3.1	<0.5	1.9	3.2	<0.5	<0.5	<0.5
2012	W-712	MW	10/9/12	E601	<0.5	<0.5	<0.5	1.2	<0.5	<1	2.8	3.0	<0.5	2.1	3.7	<0.5	0.53	<0.5
2012	W-714	MW	1/19/12	E601	<0.5	<0.5	<0.5	<0.5	<0.5	<1	<0.5	<0.5	<0.5	8.2	<0.5	<0.5	<0.5	<0.5
2012	W-714	MW	4/12/12	E601	<0.5	<0.5	<0.5	<0.5	<0.5	<1	<0.5	<0.5	<0.5	8.1	<0.5	<0.5	<0.5	<0.5
2012	W-714	MW	7/13/12	E601	<0.5	<0.5	<0.5	<0.5	<0.5	<1	<0.5	<0.5	<0.5	7.3	<0.5	<0.5	<0.5	<0.5
2012	W-714	MW	10/9/12	E601	<0.5	<0.5	<0.5	<0.5	<0.5	<1	<0.5	<0.5	<0.5	8.3	<0.5	<0.5	<0.5	<0.5
2012	W-750	MW	3/12/12	E601	<0.5	<0.5	<0.5	<0.5	<0.5	<1	<0.5	<0.5	<0.5	0.50	4.2	<0.5	<0.5	<0.5
2012	W-750	MW	5/22/12	E601	<0.5	<0.5	<0.5	<0.5	<0.5	<1	<0.5	<0.5	<0.5	0.61	4.1	<0.5	<0.5	<0.5
2012	W-902	MW	12/17/12	E601	<0.5	<0.5	<0.5	<0.5	<0.5	<1	<0.5	0.66	7.2	<0.5	2.5	<0.5	<0.5	<0.5
2012	W-903	MW	1/19/12	E601	<0.5	<0.5	<0.5	1.4	1.1	<0.5	<0.5	<0.5	<0.5	5.6	<0.5	<0.5	<0.5	<0.5
2012	W-903	MW	4/12/12	E601	<0.5	<0.5	<0.5	1.2	0.86	<0.5	<0.5	<0.5	<0.5	4.7	<0.5	<0.5	<0.5	<0.5
2012	W-903	MW	7/13/12	E601	<0.5	<0.5	<0.5	1.1	0.76	<0.5	<0.5	<0.5	<0.5	4.1	<0.5	<0.5	<0.5	<0.5
2012	W-903	MW	10/9/12	E601	<0.5	<0.5	<0.5	1.1	0.87	<0.5	<0.5	<0.5	<0.5	5.1	<0.5	<0.5	<0.5	<0.5
2012	W-904	MW	1/19/12	E601	<0.5	<0.5	<0.5	0.76	1.1	<0.5	<0.5	<0.5	<0.5	6.3	<0.5	<0.5	<0.5	<0.5
2012	W-904	MW	4/12/12	E601	<0.5	<0.5	<0.5	0.75	1.0	<0.5	<0.5	<0.5	<0.5	6.4	<0.5	<0.5	<0.5	<0.5
2012	W-904	MW	7/13/12	E601	<0.5	<0.5	<0.5	0.75	1.0	<0.5	<0.5	<0.5	<0.5	5.7	<0.5	<0.5	<0.5	<0.5
2012	W-904	MW	10/9/12	E601	<0.5	<0.5	<0.5	0.66	1.0	<0.5	<0.5	<0.5	<0.5	5.9	<0.5	<0.5	<0.5	<0.5
2012	W-906	MW	1/4/12	E601	<0.5	<0.5	<0.5	<0.5	<0.5	<1	<0.5	<0.5	<0.5	<0.5	3.5	<0.5	<0.5	<0.5
2012	W-906	MW	4/20/12	E601	<0.5	<0.5	<0.5	<0.5	<0.5	<1	<0.5	<0.5	<0.5	<0.5	2.3	<0.5	<0.5	<0.5
2012	W-906	MW	7/9/12	E601	<0.5	<0.5	<0.5	<0.5	<0.5	<1	<0.5	<0.5	<0.5	<0.5	2.9	<0.5	<0.5	<0.5
2012	W-906	MW	10/1/12	E601	<0.5	<0.5	<0.5	<0.5	<0.5	<1	<0.5	<0.5	<0.5	<0.5	3.0	<0.5	<0.5	<0.5
2012	W-907-1	MW	2/28/12	E601	<0.5	<0.5	<0.5	2.5	<0.5	<1	<0.5	3.9	0.88	4.4	54	<0.5	<0.5	<0.5
2012	W-907-1	MW	6/12/12	E601	<0.5	<0.5	<0.5	<0.5	<0.5	<1	0.67	1.3	<0.5	<0.5	12	<0.5	<0.5	<0.5
2012	W-907-1	MW	9/25/12	E601	<0.5	<0.5	<0.5	<0.5	<0.5	<1	<0.5	<0.5	<0.5	<0.5	<0.5	<0.5	<0.5	<0.5
2012	W-907-1	MW	12/18/12	E601	<0.5	<0.5	<0.5	<0.5	<0.5	<1	<0.5	<0.5	<0.5	<0.5	<0.5	<0.5	<0.5	<0.5
2012	W-907-2	MW	1/4/12	E601	<0.5	<0.5	<0.5	2.2	<0.5	<1	<0.5	3.3	0.81					

Attachment B Table 1. 2012 and 2013 Livermore Site ground water monitoring analytical results for VOCs.

Year	Well name	Type	Date	Requested analysis	1,1,1-Trichloroethane (µg/L)	1,1,2-Trichloroethane (µg/L)	1,1-Dichloroethane (µg/L)	1,1-Dichloroethene (µg/L)	1,2-Dichloroethane (µg/L)	1,2-Dichloroethene (total) (µg/L)	Carbon tetrachloride (µg/L)	Chloroform (µg/L)	Freon 113 (µg/L)	Tetrachloroethene (µg/L)	Trichloroethene (µg/L)	Trichlorofluoro methane (µg/L)	cis-1,2-Dichloroethene (µg/L)	trans-1,2-Dichloroethene (µg/L)
2012	W-907-2	MW	4/20/12	E601	<0.5	<0.5	<0.5	2.2	<0.5	<1	<0.5	3.6	0.84	4.2	48	<0.5	<0.5	<0.5
2012	W-907-2	MW	7/9/12	E601	<0.5	<0.5	<0.5	2.4	<0.5	<1	<0.5	3.8	0.93	4.7	53	<0.5	<0.5	<0.5
2012	W-907-2	MW	10/1/12	E601	<0.5	<0.5	<0.5	3.0	<0.5	<1	<0.5	4.4	1.1	5.9	59	<0.5	<0.5	<0.5
2012	W-909	MW	3/15/12	E601	<0.5	<0.5	<0.5	49	<0.5	<1	0.54	<0.5	22	31	50	<0.5	<0.5	<0.5
2012	W-909	MW	4/30/12	E601	<0.5	<0.5	<0.5	47	<0.5	<1	0.54	<0.5	22	32	51	<0.5	<0.5	<0.5
2012	W-909	MW	4/30/12 DUP	E601	<0.5	<0.5	<0.5	43	<0.5	<1	<0.5	<0.5	20	29	49	<0.5	<0.5	<0.5
2012	W-909	MW	8/6/12	E601	<0.5	<0.5	<0.5	42	<0.5	<1	0.51	0.76	18	34	69	<0.5	<0.5	<0.5
2012	W-909	MW	11/5/12	E601	<0.5	<0.5	<0.5	30	<0.5	<1	<0.5	<0.5	11	18	43	<0.5	<0.5	<0.5
2012	W-911	MW	3/15/12	E601	<0.5	<0.5	0.69	41	<0.5	<1	<0.5	<0.5	7.8	47	70	<0.5	<0.5	<0.5
2012	W-911	MW	4/30/12	E601	<0.5	<0.5	<0.5	22	<0.5	<1	<0.5	<0.5	8.6	26	53	<0.5	<0.5	<0.5
2012	W-911	MW	8/7/12	E601	<0.5	<0.5	<0.5	14	<0.5	<1	<0.5	<0.5	6.0	17	44	<0.5	<0.5	<0.5
2012	W-911	MW	8/7/12 DUP	E601	<0.5	<0.5	<0.5	14	<0.5	<1	<0.5	<0.5	6.2	19	45	<0.5	<0.5	<0.5
2012	W-911	MW	11/5/12	E601	<0.5	<0.5	<0.5	15	<0.5	<1	<0.5	<0.5	6.4	17	42	<0.5	<0.5	<0.5
2012	W-912	MW	3/15/12	E601	<0.5	<0.5	<0.5	5.4	0.84	<1	0.67	6.4	3.4	9.4	94 D	<0.5	<0.5	<0.5
2012	W-912	MW	8/6/12	E601	<0.5	<0.5	<0.5	4.2	0.75	<1	0.63	5.2	3.1	8.5	86	<0.5	<0.5	<0.5
2012	W-912	MW	12/3/12	E601	<0.5	<0.5	<0.5	3.2	0.55	<1	0.52	4.1	2.3	6.2	67	<0.5	<0.5	<0.5
2012	W-913	MW	2/13/12	E601	<0.5	<0.5	<0.5	<0.5	<0.5	<1	<0.5	<0.5	<0.5	<0.5	<0.5	<0.5	<0.5	<0.5
2012	W-913	MW	4/17/12	E601	<0.5	<0.5	<0.5	<0.5	<0.5	<1	<0.5	<0.5	<2	<0.5	<0.5	<1	<0.5	<0.5
2012	W-913	MW	7/9/12	E601	<0.5	<0.5	<0.5	<0.5	<0.5	<1	<0.5	<0.5	<0.5	<0.5	<0.5	<0.5	<0.5	<0.5
2012	W-913	MW	10/8/12	E601	<0.5	<0.5	<0.5	<0.5	<0.5	<1	<0.5	<0.5	<0.5	<0.5	<0.5	<0.5	<0.5	<0.5
2012	W-1001	MW	1/19/12	E601	<0.5	<0.5	<0.5	<0.5	<0.5	<1	<0.5	<0.5	<0.5	<0.5	<0.5	<0.5	<0.5	<0.5
2012	W-1001	MW	4/12/12	E601	<0.5	<0.5	<0.5	<0.5	<0.5	<1	<0.5	<0.5	<0.5	<0.5	<0.5	<0.5	<0.5	<0.5
2012	W-1001	MW	7/13/12	E601	<0.5	<0.5	<0.5	<0.5	<0.5	<1	<0.5	<0.5	<0.5	<0.5	<0.5	<0.5	<0.5	<0.5
2012	W-1001	MW	10/9/12	E601	<0.5	<0.5	<0.5	<0.5	<0.5	<1	<0.5	<0.5	<0.5	<0.5	<0.5	<0.5	<0.5	<0.5
2012	W-1004	MW	1/19/12	E601	<0.5	<0.5	<0.5	<0.5	<0.5	<1	<0.5	<0.5	<0.5	<0.5	<0.5	<0.5	<0.5	<0.5
2012	W-1004	MW	4/12/12	E601	<0.5	<0.5	<0.5	<0.5	<0.5	<1	<0.5	<0.5	<0.5	<0.5	<0.5	<0.5	<0.5	<0.5
2012	W-1004	MW	7/13/12	E601	<0.5	<0.5	<0.5	<0.5	<0.5	<1	<0.5	<0.5	<0.5	<0.5	<0.5	<0.5	<0.5	<0.5
2012	W-1004	MW	10/9/12	E601	<0.5	<0.5	<0.5	<0.5	<0.5	<1	<0.5	<0.5	<0.5	<0.5	<0.5	<0.5	<0.5	<0.5
2012	W-1009	MW	1/19/12	E601	<0.5	<0.5	0.81	3.3	<0.5	<1	1.2	5.6	0.59	12	2.1	<0.5	<0.5	<0.5
2012	W-1009	MW	4/12/12	E601	<0.5	<0.5	0.77	3.0	<0.5	<1	1.1	5.2	0.61	12	2.0	<0.5	<0.5	<0.5
2012	W-1009	MW	7/13/12	E601	<0.5	<0.5	0.78	2.9	<0.5	<1	1.2	5.3	0.57	10	1.8	<0.5	<0.5	<0.5
2012	W-1009	MW	10/9/12	E601	<0.5	<0.5	0.71	3.1	<0.5	<1	1.1	5.1	0.63	11	2.2	<0.5	<0.5	<0.5
2012	W-1010	MW	2/7/12	E601	<0.5	<0.5	<0.5	<0.5	<0.5	<1	<0.5	<0.5	<0.5	<0.5	<0.5	<0.5	<0.5	<0.5
2012	W-1011	MW	4/12/12	E601	<0.5	<0.5	<0.5	<0.5	<0.5	<1	<0.5	0.93	<0.5	<0.5	<0.5	<0.5	<0.5	<0.5
2012	W-1012	MW	1/24/12	E601	<0.5	<0.5	<0.5	<0.5	<0.5	<1	<0.5	<0.5	<0.5	<0.5	<0.5	<0.5	<0.5	<0.5
2012	W-1013	MW	2/7/12	E601	<0.5	<0.5	<0.5	<0.5	<0.5	<1	<0.5	<0.5	1.1	<0.5	<0.5	<0.5	<0.5	<0.5
2012	W-1014	MW	2/13/12	E601	<0.5	<0.5	<0.5	<0.5	<0.5	<1	<0.5	1.2	2.0	3.9	12	<0.5	<0.5	<0.5
2012	W-1014	MW	4/12/12	E601	<0.5	<0.5	<0.5	<0.5	<0.5	<1	<0.5	1.0	1.7	3.5	9.5	<0.5	<0.5	<0.5
2012	W-1014	MW	10/23/12	E601	<0.5	<0.5	<0.5	<0.5	<0.5	<1	<0.5	1.1	2.7	2.8	6.6	<0.5	<0.5	<0.5
2012	W-1015	MW	1/5/12	E601	<0.5	<0.5	<0.5	0.83	<0.5	<1	<0.5	0.56	2.0	0.99	5.0	<0.5	<0.5	<0.5
2012	W-1015	MW	4/4/12	E601	<0.5	<0.5	<0.5	0.72	<0.5	<1	<0.5	0.52	1.9	0.99	4.4	<0.5	<0.5	<0.5
2012	W-1015	MW	7/5/12	E601	<0.5	<0.5	<0.5	0.70	<0.5	<1	<0.5	0.50	1.7	1.0	4.5	<0.5	<0.5	<0.5
2012	W-1015	MW	10/2/12	E601	<0.5	<0.5	<0.5	0.79	<0.5 J	<1	<0.5 J	<0.5	1.9	1.0	4.4	<0.5	<0.5	<0.5
2012	W-1101	MW	2/13/12	E601	<0.5	<0.5	<0.5	<0.5	<0.5	<1	<0.5	<0.5	0.90	<0.5	1.2	<0.5	<0.5	<0.5
2012	W-1102	MW	1/5/12	E601	<0.5	<0.5	<0.5	<0.5	<0.5	<1	<0.5	<0.5	2.7	<0.5	1.7	<0.5	<0.5	<0.5
2012	W-1102	MW	4/4/12	E601	<0.5	<0.5	<0.5	<0.5	<0.5	<1	<0.5	<0.5	3.0	<0.5	1.5	<0.5	<0.5	<0.5
2012	W-1102	MW	7/5/12	E601	<0.5	<0.5	<0.5	<0.5	<0.5	<1	<0.5	<0.5	2.6	<0.5	1.4	<0.5	<0.5	<0.5
2012	W-1102	MW	10/2/12	E601	<0.5	<0.5	<0.5	<0.5	<0.5 J	<1	<0.5 J	<0.5	3.0	<0.5	1.5	<0.5	<0.5	<0.5
2012	W-1103	MW	1/5/12	E601	<0.5	<0.5	<0.5	<0.5	<0.5	<1	<0.5	<0.5	<0.5	<0.5	1.4	<0.5	<0.5	<0.5
2012	W-1103	MW	4/4/12	E601	<0.5	<0.5	<0.5	<0.5	<0.5	<1	<0.5	<0.5	<0.5	<0.5	1.3	<0.5	<0.5	<0.5
2012	W-1103	MW	7/5/12	E601	<0.5	<0.5	<0.5	<0.5	<0.5	<1	<0.5	<0.5	<0.5	<0.5	1.2	<0.5	<0.5	<0.5
2012	W-1103	MW	10/2/12	E601	<0.5	<0.5	<0.5	<0.5	<0.5 J	<1	<0.5 J	<0.5	<0.5	<0.5	1.3	<0.5	<0.5	<0.5
2012	W-1104	MW	1/5/12	E601	<0.5	<0.5	<0.5	<0.5	<0.5	<1	<0.5	<0.5	1.7	3.1	6.3	<0.5	<0.5	<0.5
2012	W-1104	MW	4/4/12	E601	<0.5	<0.5	<0.5	<0.5	<0.5	<1	<0.5	<0.5	1.7	3.1	5.5	<0.5	<0.5	<0.5
2012	W-1104	MW	7/5/12	E601	<0.5	<0.5	<0.5	<0.5	<0.5	<1	<0.5	<0.5	1.7	3.1	5.5	<0.5	<0.5	<0.5
2012	W-1104	MW	10/2/12	E601	<0.5	<0.5	<0.5	<0.5	<0.5 J	<1	<0.5 J	0.51	1.9	3.2	6.1	<0.5	<0.5	<0.5
2012	W-1106	MW	7/17/12	E601	<0.5	<0.5	<0.5	<0.5	<0.5	<1	<0.5	<0.5	<0.5	<0.5	<0.5	<0.5	<0.5	<0.5
2012	W-1107	MW	4/10/12	E601	<0.5	<0.5	<0.5	<0.5	<0.5	<1	<0.5	0.56	<0.5	62	1.8	<0.5	<0.5	<0.5
2012	W-1107	MW	7/9/12	E601	<0.5	<0.5	<0.5	<0.5	<0.5	<1	<0.5	<0.5	<0.5	61	1.8	<0.5	<0.5	<0.5
2012	W-1108	MW	1/10/12	E601	<0.5	<0.5	0.69	20	2.6	<1	2.0	22	6.6	36	260 D	<0.5	<0.5	<0.5
2012	W-1108	MW	5/1/12	E601	<0.5	<0.5	0.70	18	2.8	<1	2.2	21	7.9	39	290 D	<0.5	<0.5	<0.5
2012	W-1108	MW	7/2/12	E601	<0.5	<0.5	0.68	16	2.7	<1	2.1	20	6.3	37	280 D	<0.5	<0.5	<0.5
2012	W-1108	MW	10/2/12	E601	<0.5	<0.5	0.57	15	2.4	<1	1.8	17	5.1	30	250 D	<0.5	<0.5	<0.5
2012	W-1109	MW	2/1/12	E601	<0.5	<0.5	<0.5	16	<0.5	<1	<0.5	<0.5	3.9	33	130 D	<0.5	<0.5	<0.5
2012	W-1109	MW	4/3/12	E601	<0.5	<0.5	<0.5	27	<0.5	<1	<0.5	0.61	5.2	51	180 D	<0.5	<0.5	<0.5

Attachment B Table 1. 2012 and 2013 Livermore Site ground water monitoring analytical results for VOCs.

Year	Well name	Type	Date	Requested analysis	1,1,1-	1,1,2-	1,1-	1,1-	1,2-	1,2-	Carbon	Chloroform (µg/L)	Freon 113 (µg/L)	Tetrachloroethene (µg/L)	Trichloroethene (µg/L)	Trichlorofluoro methane (µg/L)	cis-1,2-	trans-1,2-	
					Trichloroethane (µg/L)	Trichloroethane (µg/L)	Dichloroethane (µg/L)	Dichloroethane (µg/L)	Dichloroethane (µg/L)	Dichloroethene (total) (µg/L)	tetrachloride (µg/L)						Dichloroethene (µg/L)	Dichloroethene (µg/L)	
2012	W-1109	MW	7/9/12	E601	<0.5	<0.5	<0.5	26	<0.5	<1	<0.5	0.65	4.8	51	170 D	<0.5	<0.5	<0.5	
2012	W-1109	MW	10/1/12	E601	<0.5	<0.5	<0.5	28	<0.5	<1	<0.5	0.62	5.1	43	170 D	<0.5	<0.5	<0.5	
2012	W-1110	MW	2/13/12	E601	<0.5	<0.5	<0.5	1.2	<0.5	<1	<0.5	3.4	7.0	<0.5	8.9	<0.5	<0.5	<0.5	
2012	W-1111	MW	1/12/12	E601	<0.5	<0.5	<0.5	1.0	<0.5	<1	<0.5	2.7	11	<0.5	4.3	<0.5	<0.5	<0.5	
2012	W-1111	MW	4/11/12	E601	<0.5	<0.5	<0.5	0.86	<0.5	<1	<0.5	2.7	10	<0.5	3.9	<0.5	<0.5	<0.5	
2012	W-1111	MW	7/10/12	E601	<0.5	<0.5	<0.5	0.82	<0.5	<1	<0.5	2.8	11	<0.5	4.0	<0.5	<0.5	<0.5	
2012	W-1111	MW	10/4/12	E601	<0.5	<0.5	<0.5	0.83	<0.5	<1	<0.5	2.3	11	0.52	3.8	<0.5	<0.5	<0.5	
2012	W-1112	MW	7/23/12	E601	<0.5	<0.5	<0.5	<0.5	<0.5	<1	<0.5	<0.5	<0.5	<0.5	0.80	<0.5	<0.5	<0.5	
2012	W-1113	MW	3/20/12	E601	<0.5	<0.5	<0.5	<0.5	<0.5	<1	<0.5	<0.5	<0.5	<0.5	2.4	<0.5	<0.5	<0.5	
2012	W-1115	MW	7/23/12	E601	<0.5	<0.5	<0.5	<0.5	<0.5	<1	<0.5	<0.5	<0.5	<0.5	<0.5	<0.5	<0.5	<0.5	
2012	W-1116	MW	1/5/12	E601	<0.5	<0.5	<0.5	<0.5	<0.5	<1	<0.5	1.2	6.8	3.2	7.9	<0.5	<0.5	<0.5	
2012	W-1116	MW	4/4/12	E601	<0.5	<0.5	<0.5	<0.5	<0.5	<1	<0.5	1.2	6.4	3.7	7.6	<0.5	<0.5	<0.5	
2012	W-1116	MW	7/5/12	E601	<0.5	<0.5	<0.5	<0.5	<0.5	<1	<0.5	1.1	5.9	3.5	7.9	<0.5	<0.5	<0.5	
2012	W-1116	MW	10/2/12	E601	<0.5	<0.5	<0.5	<0.5	<0.5	<1	<0.5	1.1	6.3	3.8	7.9	<0.5	<0.5	<0.5	
2012	W-1117	MW	2/23/12	E601	<0.5	<0.5	1.6	39	13	<1	<0.5 J	3.7	58	9.7	74	840 D	<0.5	<0.5	<0.5
2012	W-1117	MW	8/28/12	E601	<0.5	<0.5	1.5	35	13	<1	<0.5	4.2	56	9.9	74	800 D	<0.5	<0.5	<0.5
2012	W-1118	MW	2/23/12	E601	<0.5	<0.5	<0.5	2.8	<0.5	<1	<0.5	0.60	4.1	1.1	9.6	<0.5	<0.5	<0.5	
2012	W-1201	MW	3/6/12	E601	<0.5	<0.5	<0.5	6.5	<0.5	1.7	2.0	3.7	7.2	13	DR	<0.5	1.7	<0.5	
2012	W-1201	MW	5/2/12	E601	<0.5	<0.5	<0.5	1.6	<0.5	<1	<0.5	1.8	3.8	12	120 D	<0.5	<0.5	<0.5	
2012	W-1201	MW	11/1/12	E601	<0.5	<0.5	<0.5	<0.5	<0.5	<1	<0.5	0.59	<0.5	5.9	80	<0.5	<0.5	<0.5	
2012	W-1201	MW	11/1/12 DUP	E601	<0.5	<0.5	<0.5	<0.5	<0.5	<1	<0.5	0.57	<0.5	4.1	67	<0.5	<0.5	<0.5	
2012	W-1202	MW	3/15/12	E601	<0.5	<0.5	<0.5	4.1	<0.5	<1	<0.5	<0.5	<0.5	11	91	<0.5	<0.5	<0.5	
2012	W-1202	MW	8/6/12	E601	<0.5	<0.5	<0.5	4.0	<0.5	<1	<0.5	<0.5	0.57	11	81	<0.5	<0.5	<0.5	
2012	W-1202	MW	8/6/12 DUP	E601	<0.5	<0.5	<0.5	4.0	<0.5	<1	<0.5	<0.5	0.52	11	79	<0.5	<0.5	<0.5	
2012	W-1203	MW	3/22/12	E601	<0.5	<0.5	<0.5	1.4	<0.5	<1	<0.5	0.73	9.0	1.1	140 D	<0.5	<0.5	<0.5	
2012	W-1203	MW	6/6/12	E601	<1.3 D	<1.3 D	<1.3 D	<1.3 D	<1.3 D	<2.5 D	1.6 D	<1.3 D	5.9 D	<1.3 D	120 D	<2.5 D	<1.3 D	<1.3 D	
2012	W-1204	MW	9/27/12	E601	<0.5	<0.5	<0.5	3.1	<0.5	<1	<0.5	<0.5	0.64	3.2	13	<0.5	<0.5	<0.5	
2012	W-1206	MW	1/4/12	E601	<0.5	<0.5	<0.5	<0.5	<0.5	<1	0.84	1.2	<0.5	<0.5	19	<0.5	<0.5	<0.5	
2012	W-1206	MW	4/20/12	E601	<0.5	<0.5	<0.5	<0.5	<0.5	<1	0.70	0.77	<0.5	<0.5	14	0.68	<0.5	<0.5	
2012	W-1206	MW	7/9/12	E601	<0.5	<0.5	<0.5	<0.5	<0.5	<1	0.89	1.6	<0.5	<0.5	16	<0.5	<0.5	<0.5	
2012	W-1206	MW	10/1/12	E601	<0.5	<0.5	<0.5	0.53	<0.5	<1	0.91	2.2	<0.5	<0.5	18	<0.5	<0.5	<0.5	
2012	W-1207	MW	12/17/12	E601	<0.5	<0.5	<0.5	<0.5	<0.5	<1	<0.5	0.51	<0.5	<0.5	6.1	<0.5	<0.5	<0.5	
2012	W-1208	MW	1/4/12	E601	<0.5	<0.5	<0.5	<0.5	<0.5	<1	2.5	2.1	0.52	0.74	60	35	<0.5	<0.5	
2012	W-1208	MW	4/20/12	E601	<0.5	<0.5	<0.5	<0.5	<0.5	<1	2.1	2.1	<0.5	<0.5 O	43	43	<0.5	<0.5	
2012	W-1208	MW	7/9/12	E601	<0.5	<0.5	<0.5	<0.5	<0.5	<1	2.4	2.0	<0.5	0.69	50	34	<0.5	<0.5	
2012	W-1208	MW	10/1/12	E601	<0.5	<0.5	<0.5	<0.5	<0.5	<1	2.3	1.9	0.53	0.69	47	35	<0.5	<0.5	
2012	W-1209	MW	3/19/12	E601	<0.5	<0.5	<0.5	<0.5	<0.5	<1	2.0	0.77	<0.5	<0.5	1.8	<0.5	<0.5	<0.5	
2012	W-1210	MW	2/23/12	E601	<0.5	<0.5	<0.5	14	<0.5	1.2	<0.5	1.4	4.0	9.5	48	<0.5	1.2	<0.5	
2012	W-1211	MW	1/10/12	E601	<0.5	<0.5	<0.5	<0.5	<0.5	<1	<0.5	1.5	1.3	<0.5	10	<0.5	<0.5	<0.5	
2012	W-1211	MW	4/12/12	E601	<0.5	<0.5	<0.5	<0.5	<0.5	<1	<0.5	1.4	1.2	<0.5	8.7	<0.5	<0.5	<0.5	
2012	W-1211	MW	7/11/12	E601	<0.5	<0.5	<0.5	<0.5	<0.5	<1	<0.5	1.3	1.2	<0.5	8.0	<0.5	<0.5	<0.5	
2012	W-1211	MW	10/5/12	E601	<0.5	<0.5	<0.5	<0.5	<0.5	<1	<0.5	1.4	1.5	<0.5	9.2	<0.5	<0.5	<0.5	
2012	W-1212	MW	1/26/12	E601	<0.5	<0.5	<0.5	20	2.7	<1	<0.5	2.8	17	<0.5	300 D	<0.5	<0.5	<0.5	
2012	W-1212	MW	1/26/12 DUP	E601	<0.5	<0.5	<0.5	26	2.7	<1	<0.5	2.8	29	<0.5	280 D	<1	<0.5	<0.5	
2012	W-1212	MW	7/17/12	E601	<0.5	<0.5	<0.5	22	2.2	<1	<0.5	3.1	22	<0.5	280 D	<0.5	<0.5	<0.5	
2012	W-1213	MW	1/4/12	E601	<0.5	<0.5	<0.5	3.0	<0.5	<1	<0.5	5.9	11	<0.5	17	<0.5	<0.5	<0.5	
2012	W-1213	MW	4/3/12	E601	<0.5	<0.5	<0.5	2.4	<0.5	<1	<0.5	5.7	9.4	<0.5	14	<0.5	<0.5	<0.5	
2012	W-1213	MW	7/9/12	E601	<0.5	<0.5	<0.5	2.5	<0.5	<1	<0.5	5.9	9.4	<0.5	15	<0.5	<0.5	<0.5	
2012	W-1213	MW	10/1/12	E601	<0.5	<0.5	<0.5	2.5	<0.5 J	<1	<0.5 J	6.6	8.6	<0.5	13	<0.5	<0.5	<0.5	
2012	W-1214	MW	1/10/12	E601	<0.5	<0.5	<0.5	<0.5	<0.5	<1	<0.5	<0.5	<0.5	44	1.9	<0.5	<0.5	<0.5	
2012	W-1215	MW	1/10/12	E601	<0.5	<0.5	<0.5	<0.5	<0.5	<1	<0.5	6.9	<0.5	<0.5	5.4	21	<0.5	<0.5	
2012	W-1215	MW	4/4/12	E601	<0.5	<0.5	<0.5	<0.5	<0.5	<1	<0.5	6.4	<0.5	<0.5	4.3	20	<0.5	<0.5	
2012	W-1215	MW	7/11/12	E601	<0.5	<0.5	<0.5	<0.5	<0.5	<1	<0.5	6.6	<0.5	<0.5	4.0	20	<0.5	<0.5	
2012	W-1215	MW	10/4/12	E601	<0.5	<0.5	<0.5	<0.5	<0.5	<1	<0.5	6.5	<0.5	<0.5	4.1	17	<0.5	<0.5	
2012	W-1216	MW	1/10/12	E601	<0.5	<0.5	<0.5	<0.5	<0.5	<1	<0.5	4.2	<0.5	<0.5	4.1	37	<0.5	<0.5	
2012	W-1216	MW	4/4/12	E601	<0.5	<0.5	<0.5	<0.5	<0.5	<1	<0.5	4.1	<0.5	<0.5	3.5	37	<0.5	<0.5	
2012	W-1216	MW	7/11/12	E601	<0.5	<0.5	<0.5	<0.5	<0.5	<1	<0.5	3.9	<0.5	<0.5	3.2	35	<0.5	<0.5	
2012	W-1216	MW	10/4/12	E601	<0.5	<0.5	<0.5	<0.5	<0.5	<1	<0.5	4.5	<0.5	<0.5	3.4	33	<0.5	<0.5	
2012	W-1217	MW	10/11/12	E601	<0.5	<0.5	<0.5	1.0	<0.5	<1	<0.5	0.65	<0.5	190 D	3.8	<0.5	<0.5	<0.5	
2012	W-1219	MW	2/23/12	E601	<0.5	<0.5	<0.5	3.1	<0.5	6.0	<0.5	0.94	<0.5	<0.5	15	<0.5	6.0	<0.5	
2012	W-1222	MW	3/6/12	E601	<0.5	<0.5	0.96	22	1.4	<1	<0.5	1.3	19	4.2	33	290 DJ	<0.5	<0.5	<0.5
2012	W-1222	MW	8/21/12	E601	<0.5	<0.5	0.97	20	1.7	<1	<0.5	1.5	21	4.1	37	290 D	<0.5	<0.5	<0.5
2012	W-1222	MW	8/21/12 DUP	E601	<0.5	<0.5	1.0	21	1.8	<1	<0.5	1.5	21	4.2	37	300 D	<0.5	<0.5	<0.5
2012	W-1222	MW	11/5/12	E601	<0.5	<0.5	0.62	9.9	1.6	<1	<0.5	0.69	14	1.8	18	150 D	<0.5	<0.5	<0.5
2012	W-1222	MW	11/5/12 DUP	E601	<0.5	<0.5	0.64	10	1.6	<1	<0.5	0.71	14	1.9	19	170 D	<0.5	<0	

**Attachment B Table 1. 2012 and 2013 Livermore Site ground water monitoring analytical results for VOCs.**

Year	Well name	Type	Date	Requested analysis	1,1,1-Trichloroethane (µg/L)	1,1,2-Trichloroethane (µg/L)	1,1-Dichloroethane (µg/L)	1,1-Dichloroethene (µg/L)	1,2-Dichloroethane (µg/L)	1,2-Dichloroethene (total) (µg/L)	Carbon tetrachloride (µg/L)	Chloroform (µg/L)	Freon 113 (µg/L)	Tetrachloroethene (µg/L)	Trichloroethene (µg/L)	Trichlorofluoro methane (µg/L)	cis-1,2-Dichloroethene (µg/L)	trans-1,2-Dichloroethene (µg/L)
2012	W-1223	MW	3/5/12	E601	<0.5	<0.5	0.61	11	2.5	<1	2.3	2.9	<0.5	11	120 D	2.2	<0.5	<0.5
2012	W-1223	MW	8/14/12	E601	<0.5	<0.5	0.67	12	3.1	<1	2.3	2.8	<0.5	10	94 D	2.2	<0.5	<0.5
2012	W-1224	MW	2/13/12	E601	<0.5	<0.5	<0.5	<0.5	<0.5	<1	<0.5	<0.5	0.69	<0.5	<0.5	<0.5	<0.5	<0.5
2012	W-1225	MW	3/15/12	E601	<0.5	<0.5	<0.5	9.4	<0.5	<1	<0.5	1.1	1.8	8.7	100	<0.5	0.53	<0.5
2012	W-1225	MW	4/30/12	E601	<0.5	<0.5	<0.5	3.7	<0.5	<1	<0.5	<0.5	0.86	3.5	42	<0.5	<0.5	<0.5
2012	W-1225	MW	8/7/12	E601	<0.5	<0.5	<0.5	8.8	<0.5	<1	<0.5	1.1	1.8	9.1	90	<0.5	<0.5	<0.5
2012	W-1225	MW	11/5/12	E601	<0.5	<0.5	<0.5	8.0	<0.5	<1	<0.5	1.0	1.5	6.9	75	<0.5	<0.5	<0.5
2012	W-1226	MW	7/16/12	E601	<0.5	<0.5	<0.5	<0.5	<0.5	2.4	<0.5	<0.5	<0.5	<0.5	0.65	<0.5	2.4	<0.5
2012	W-1226	MW	10/16/12	E601	<0.5	<0.5	<0.5	3.7	<0.5	1.3	1.4	9.8	2.0	<0.5	6.9	<0.5	1.3	<0.5
2012	W-1227	MW	4/11/12	E601	<0.5	<0.5	<0.5	<0.5	<0.5	<1	<0.5	<0.5	<0.5	1.1	<0.5	<0.5	<0.5	<0.5
2012	W-1250	MW	2/29/12	E601	<5 D	<5 D	<5 D	<5 D	<5 D	<10 D	51 D	22 D	8.8 D	<5 D	2700 D	<5 D	<5 D	<5 D
2012	W-1250	MW	2/29/12 DUP	E601	<2.5 D	<2.5 D	<2.5 D	<2.5 D	<2.5 D	<5 D	50 D	21 D	8.2 D	<2.5 D	2600 D	<2.5 D	<2.5 D	<2.5 D
2012	W-1250	MW	5/10/12	E601	<5 D	<5 D	<5 D	<5 D	<5 D	<10 D	52 D	20 D	9.8 D	<5 D	2700 D	<5 D	<5 D	<5 D
2012	W-1250	MW	5/10/12 DUP	E601	<0.5	<0.5	<0.5	1.9	<0.5	<1	86	29	18	1.7	2700 D	<1	<0.5	<0.5
2012	W-1250	MW	8/14/12	E601	<2.5 D	<2.5 D	<2.5 D	<2.5 D	<2.5 D	<5 D	36 D	17 D	4.9 D	<2.5 D	1000 D	<2.5 D	<2.5 D	<2.5 D
2012	W-1250	MW	10/30/12	E601	<2.5 D	<2.5 D	<2.5 D	<2.5 D	<2.5 D	<5 D	52 D	21 D	9.4 D	<2.5 D	2800 D	<2.5 D	<2.5 D	<2.5 D
2012	W-1250	MW	10/30/12 DUP	E601	<17 D	<17 D	<17 D	<17 D	<17 D	<33 D	52 D	23 D	<67 D	<17 D	2700 D	<33 D	<17 D	<17 D
2012	W-1251	MW	2/29/12	E601	<0.5	<0.5	<0.5	<0.5	<0.5	<1	2.6	3.6	<0.5	<0.5	160 D	<0.5	<0.5	<0.5
2012	W-1251	MW	5/8/12	E601	<0.5	<0.5	<0.5	<0.5	<0.5	<1	2.3	3.6	<0.5	<0.5	120 D	<0.5	<0.5	<0.5
2012	W-1251	MW	12/17/12	E601	<0.5	<0.5	<0.5	<0.5	<0.5	<1	2.2	3.4	<0.5	<0.5	130 D	<0.5	<0.5	<0.5
2012	W-1252	MW	5/8/12	E601	<0.5	<0.5	<0.5	0.63	<0.5	<1	15	4.4	4.7	0.57	430 D	<0.5	<0.5	<0.5
2012	W-1253	MW	3/5/12	E601	<2.5 D	<2.5 D	<2.5 D	16 D	<2.5 D	<5 D	79 D	11 D	10 D	14 D	2400 D	<2.5 D	<2.5 D	<2.5 D
2012	W-1253	MW	5/10/12	E601	<10 D	<10 D	<10 D	15 D	<10 D	<20 D	87 D	14 D	<40 D	32 D	2400 D	<10 D	<10 D	<10 D
2012	W-1253	MW	8/14/12	E601	<2.5 D	<2.5 D	<2.5 D	7.8 D	<2.5 D	<5 D	58 D	13 D	6.2 D	10 D	880 D	<2.5 D	<2.5 D	<2.5 D
2012	W-1253	MW	12/11/12	E601	<0.5	<0.5	0.74	5.6	1.2	1.2	44	12	4.2	8.4	1100 D	<0.5	0.93	<0.5
2012	W-1254	MW	3/12/12	E601	<0.5	<0.5	<0.5	<0.5	<0.5	<1	1.8	0.64	0.57	<0.5	64	<0.5	<0.5	<0.5
2012	W-1254	MW	5/2/12	E601	<0.5	<0.5	<0.5	<0.5	<0.5	<1	1.5	0.52	<0.5	<0.5	42	<0.5	<0.5	<0.5
2012	W-1254	MW	9/20/12	E601	<0.5	<0.5	<0.5	<0.5	<0.5	<1	1.5	0.51	<0.5	<0.5	40	<0.5	<0.5	<0.5
2012	W-1254	MW	10/4/12	E601	<0.5	<0.5	<0.5	<0.5	<0.5	<1	1.3	<0.5	<0.5	<0.5	37	<0.5	<0.5	<0.5
2012	W-1255	MW	3/21/12	E601	<0.5	<0.5	<0.5	<0.5	<0.5	<1	<0.5	1.0	<0.5	<0.5	54	<0.5	<0.5	<0.5
2012	W-1255	MW	5/10/12	E601	<0.5	<0.5	<0.5	<0.5	<0.5	<1	<0.5	<0.5	<0.5	<0.5	30	<0.5	<0.5	<0.5
2012	W-1255	MW	9/24/12	E601	<0.5	<0.5	<0.5	<0.5	<0.5	<1	<0.5	1.4	<0.5	<0.5	74	<0.5	<0.5	<0.5
2012	W-1255	MW	9/24/12 DUP	E601	<0.5	<0.5	<0.5	<0.5	<0.5	<1	<0.5	1.5	<2	<0.5	87	<1	<0.5	<0.5
2012	W-1255	MW	12/11/12	E601	<0.5	<0.5	<0.5	<0.5	<0.5	<1	<0.5	<0.5	<0.5	<0.5	2.6	<0.5	<0.5	<0.5
2012	W-1301	MW	3/5/12	E601	<0.5	<0.5	<0.5	5.8	<0.5	<1	<0.5	0.69	<0.5	12	39	<0.5	<0.5	<0.5
2012	W-1301	MW	7/2/12	E601	<0.5	<0.5	<0.5	3.4	<0.5	<1	<0.5	0.60	<0.5	6.2	19	<0.5	<0.5	<0.5
2012	W-1301	MW	10/2/12	E601	<0.5	<0.5	<0.5	12	1.2	<1	1.6	0.99	<0.5	13	66	<0.5	<0.5	<0.5
2012	W-1302-2	MW	3/23/12	E601	<0.5	<0.5	2.0	26	7.3	1.1	2.6	50	8.1	65	390 D	<0.5	1.1	<0.5
2012	W-1302-2	MW	6/21/12	E601	<0.5	<0.5	1.7	23	6.7	1.6	2.4	46	7.1	63	440 D	<0.5	1.6	<0.5
2012	W-1302-2	MW	9/26/12	E601	<0.5	<0.5	1.5	24	5.5	2.1	1.8	39	6.2	34 D	260 D	<0.5	2.1	<0.5
2012	W-1302-2	MW	11/27/12	E601	<0.5	<0.5	1.6	22	7.0	1.8	2.4	45	6.8	59	460 D	<0.5	1.8	<0.5
2012	W-1303	MW	1/4/12	E601	<0.5	<0.5	1.4	9.2	5.3	2.1	4.2	3.0	<0.5	11	130 D	4.8	2.1	<0.5
2012	W-1303	MW	7/2/12	E601	<0.5	<0.5	0.80	5.7	2.4	<1	4.3	2.6	<0.5	7.7	160 D	4.2	0.85	<0.5
2012	W-1303	MW	11/7/12	E601	<0.5	<0.5	1.2	7.2	4.9	1.8	4.7	3.0	<0.5	8.4	170 D	5.6	1.8	<0.5
2012	W-1304	MW	3/21/12	E601	<0.5	<0.5	2.6	80	13	1.2	1.2	2.0	<0.5	22	810 D	<0.5	1.2	<0.5
2012	W-1304	MW	3/21/12 DUP	E601	<0.5	<0.5	2.7	83	13	1.2	1.2	2.0	<0.5	22	870 D	<0.5	1.2	<0.5
2012	W-1304	MW	5/10/12	E601	<0.5	<0.5	2.2	85	11	1.3	<0.5	1.6	<0.5	16	1200 D	<0.5	1.3	<0.5
2012	W-1304	MW	5/10/12 DUP	E601	<2.5 D	<2.5 D	<2.5 D	82 D	13 D	<5 D	<2.5 D	<2.5 D	<10 D	16 D	1200 D	<5 D	<2.5 D	<2.5 D
2012	W-1304	MW	8/14/12	E601	<0.5	<0.5	1.7	62	11	1.0	<0.5	1.5	<0.5	15	440 D	<0.5	1.0	<0.5
2012	W-1304	MW	12/17/12	E601	<0.5	<0.5	2.2	98 D	11	1.2	0.71	1.6	<0.5	21	1100 D	<0.5	1.2	<0.5
2012	W-1306	MW	3/5/12	E601	<0.5	<0.5	<0.5	1.0	<0.5	<1	2.8	3.7	<0.5	4.8	100	<0.5	<0.5	<0.5
2012	W-1306	MW	7/2/12	E601	<0.5	<0.5	<0.5	<0.5	<0.5	<1	2.0	2.0	<0.5	2.1	58	<0.5	<0.5	<0.5
2012	W-1306	MW	10/2/12	E601	<0.5	<0.5	<0.5	<0.5	<0.5	<1	1.4	1.8	<0.5	1.8	46	<0.5	<0.5	<0.5
2012	W-1307	MW	1/4/12	E601	<0.5	<0.5	<0.5	0.50	<0.5	<1	3.7	0.90	<0.5	0.70	66	<0.5	<0.5	<0.5
2012	W-1307	MW	7/2/12	E601	<0.5	<0.5	<0.5	<0.5	<0.5	<1	2.7	0.66	<0.5	0.59	35	<0.5	<0.5	<0.5
2012	W-1307	MW	10/2/12	E601	<0.5	<0.5	<0.5	<0.5	<0.5	<1	1.4	<0.5	<0.5	<0.5	22	<0.5	<0.5	<0.5
2012	W-1308	MW	1/4/12	E601	<0.5	<0.5	1.1	17	2.6	<1	<0.5	1.4	<0.5	97	110 D	<0.5	<0.5	<0.5
2012	W-1308	MW	5/1/12	E601	<0.5	<0.5	0.98	14	2.5	<1	<0.5	1.4	<0.5	90	99	<0.5	<0.5	<0.5
2012	W-1308	MW	7/2/12	E601	<0.5	<0.5	0.94	13	2.2	<1	<0.5	1.3	<0.5	82	93	<0.5	<0.5	<0.5
2012	W-1308	MW	11/1/12	E601	<0.5	<0.5	<0.5	8.3	<0.5	<1	1.8	0.81	<0.5	27	41	<0.5	<0.5	<0.5
2012	W-1308	MW	12/11/12	E601	<0.5	<0.5	0.83	13	1.6	<1	<0.5	0.99	<0.5	87	76	<0.5	<0.5	<0.5
2012	W-1309	MW	1/10/12	E601	<0.5	<0.5	<0.5	<0.5	<0.5	<1	0.53	<0.5	<0.5	<0.5	3.3	<0.5	<0.5	<0.5
2012	W-1309	MW	4/4/12	E601	<0.5	<0.5	<0.5	<0.5	<0.5	<1	0.58	<0.5	<0.5	<0.5	3.1	<0.5	<0.5	<0.5
2012	W-1309	MW	7/11/12	E601	<0.5	<0.5	<0.5	<0.5	<0.5	<1	0.53	<0.5	<0.5	<0.5	2.8	<0.5	<0.5	<0.5
2012	W-1309	MW	10/3/12	E601	<0.5	<0.5	<0.5	<0.5	<0.5	<1	<0.5	<0.5	<0.5	<0.5	2.6	<0.5	<0.5	<0.5

Attachment B Table 1. 2012 and 2013 Livermore Site ground water monitoring analytical results for VOCs.

Year	Well name	Type	Date	Requested analysis	1,1,1-	1,1,2-	1,1-	1,1-	1,2-	1,2-	Carbon	Chloroform (µg/L)	Freon 113 (µg/L)	Tetrachloroethene (µg/L)	Trichloroethene (µg/L)	Trichlorofluoro methane (µg/L)	cis-1,2-	trans-1,2-
					Trichloroethane (µg/L)	Trichloroethane (µg/L)	Dichloroethane (µg/L)	Dichloroethane (µg/L)	Dichloroethane (µg/L)	Dichloroethene (total) (µg/L)	tetrachloride (µg/L)						Dichloroethene (µg/L)	Dichloroethene (µg/L)
2012	W-1310	MW	1/10/12	E601	<0.5	<0.5	<0.5	<0.5	<0.5	<1	<0.5	0.80	<0.5	<0.5	4.9	<0.5	<0.5	<0.5
2012	W-1310	MW	4/4/12	E601	<0.5	<0.5	<0.5	<0.5	<0.5	<1	<0.5	0.75	<0.5	<0.5	4.5	<0.5	<0.5	<0.5
2012	W-1310	MW	7/11/12	E601	<0.5	<0.5	<0.5	<0.5	<0.5	<1	<0.5	0.61	<0.5	<0.5	4.0	<0.5	<0.5	<0.5
2012	W-1310	MW	10/3/12	E601	<0.5	<0.5	<0.5	<0.5	<0.5	<1	<0.5	<0.5	<0.5	<0.5	3.4	<0.5	<0.5	<0.5
2012	W-1311	MW	2/29/12	E601	<0.5	<0.5	<0.5	<0.5	<0.5	<1	<0.5	5.1	<0.5	<0.5	1.8	33	<0.5	<0.5
2012	W-1401	MW	5/8/12	E601	<0.5	<0.5	<0.5	<0.5	<0.5	<1	0.77	1.5	<0.5	<0.5	4.4	24	<0.5	<0.5
2012	W-1401	MW	12/10/12	E601	<0.5	<0.5	<0.5	<0.5	<0.5	<1	<0.5	<0.5	<2	<0.5	0.60	1.0	<0.5	<0.5
2012	W-1402	MW	3/26/12	E601	<0.5	<0.5	<0.5	2.3	1.0	<1	<0.5	<0.5	<0.5	1.8	19	<0.5	<0.5	<0.5
2012	W-1402	MW	7/19/12	E601	<0.5	<0.5	<0.5	3.9	1.9	<1	<0.5	<0.5	<0.5	3.3	29	<0.5	<0.5	<0.5
2012	W-1403	MW	1/4/12	E601	<0.5	<0.5	1.3	40	4.8	<1	2.1	16	3.7	74	170 D	<0.5	<0.5	<0.5
2012	W-1403	MW	5/1/12	E601	<0.5	<0.5	1.3	33	4.6	<1	1.8	14	3.1	73	290 D	<0.5	<0.5	<0.5
2012	W-1403	MW	7/2/12	E601	<0.5	<0.5	1.2	34	4.6	<1	2.0	15	3.5	79	310 D	<0.5	<0.5	<0.5
2012	W-1403	MW	11/1/12	E601	<0.5	<0.5	1.4	42	5.6	<1	2.2	18	4.2	96	390 D	<0.5	0.75	<0.5
2012	W-1403	MW	12/11/12	E601	<0.5 S	<0.5 S	0.86 S	14 S	1.7 S	<1 S	0.55 S	1.6 S	<0.5 S	87 S	90 S	<0.5 S	<0.5 S	<0.5 S
2012	W-1404	MW	5/15/12	E601	<0.5	<0.5	0.71	3.8	1.8	1.1	<0.5	6.2	<0.5	34	90	<0.5	1.1	<0.5
2012	W-1404	MW	8/27/12	E601	<0.5	<0.5	<0.5	2.8	2.7	<1	<0.5	3.4	<0.5	23	66	<0.5	0.83	<0.5
2012	W-1404	MW	12/10/12	E601	<0.5	<0.5	<0.5	1.8	0.80	0.50	<0.5	2.9	<2	14	45	<1	0.50	<0.5
2012	W-1405	MW	3/5/12	E601	<0.5	<0.5	<0.5	1.0	<0.5	17	<0.5	<0.5	<0.5	2.8	12	<0.5	17	<0.5
2012	W-1405	MW	5/8/12	E601	<0.5	<0.5	<0.5	1.0	<0.5	9.4	<0.5	<0.5	<0.5	5.7	16	<0.5	9.2	<0.5
2012	W-1405	MW	8/28/12	E601	<0.5	<0.5	<0.5	<0.5	<0.5	4.5	<0.5	0.90	<0.5	<0.5	0.95	<0.5	4.5	<0.5
2012	W-1406	MW	2/16/12	E601	<0.5	<0.5	<0.5	<0.5	<0.5	<1	<0.5	<0.5	<0.5	<0.5	2.0	<0.5	<0.5	<0.5
2012	W-1406	MW	5/8/12	E601	<0.5	<0.5	<0.5	<0.5	<0.5	<1	<0.5	<0.5	<0.5	0.54	1.7	<0.5	<0.5	<0.5
2012	W-1406	MW	8/28/12	E601	<0.5	<0.5	<0.5	<0.5	<0.5	<1	<0.5	<0.5	<0.5	0.62	4.3	<0.5	<0.5	<0.5
2012	W-1406	MW	12/10/12	E601	<0.5	<0.5	<0.5	<0.5	<0.5	<1	<0.5	<0.5	<2	<0.5	3.2	<1	<0.5	<0.5
2012	W-1407	MW	3/5/12	E601	<0.5	<0.5	<0.5	1.5	<0.5	<1	<0.5	<0.5	<0.5	5.4	23	<0.5	<0.5	<0.5
2012	W-1407	MW	8/27/12	E601	<0.5	<0.5	<0.5	0.86	<0.5	<1	<0.5	<0.5	<0.5	3.6	15	<0.5	<0.5	<0.5
2012	W-1408	MW	3/21/12	E601	<0.5	<0.5	<0.5	18	0.71	<1	2.2	1.2	<0.5	27	100	<0.5	<0.5	<0.5
2012	W-1408	MW	5/16/12	E601	<0.5	<0.5	<0.5	18	0.72	<1	2.2	1.2	<0.5	31	99	<0.5	<0.5	<0.5
2012	W-1409	MW	1/10/12	E601	<0.5	<0.5	<0.5	0.72	<0.5	<1	<0.5	<0.5	<0.5	1.2	23	<0.5	<0.5	<0.5
2012	W-1409	MW	4/12/12	E601	<0.5	<0.5	<0.5	0.70	<0.5	<1	<0.5	<0.5	<0.5	1.2	21	<0.5	<0.5	<0.5
2012	W-1409	MW	7/11/12	E601	<0.5	<0.5	<0.5	0.52	<0.5	<1	<0.5	<0.5	<0.5	1.1	18	<0.5	<0.5	<0.5
2012	W-1409	MW	10/5/12	E601	<0.5	<0.5	<0.5	0.55	<0.5	<1	<0.5	<0.5	<0.5	1.1	18	<0.5	<0.5	<0.5
2012	W-1410	MW	10/11/12	E601	<0.5	<0.5	<0.5	<0.5	0.65	<1	3.1	2.5	<0.5	1.3	29	<0.5	0.52	<0.5
2012	W-1411	MW	3/26/12	E601	<0.5	<0.5	<0.5	<0.5	<0.5	<1	<0.5	<0.5	<0.5	<0.5	<0.5	<0.5	<0.5	<0.5
2012	W-1413	MW	3/19/12	E601	<0.5	<0.5	<0.5	0.84	<0.5	<1	0.89	<0.5	0.69	1.1	23	<0.5	<0.5	<0.5
2012	W-1413	MW	6/6/12	E601	<0.5	<0.5	<0.5	0.50	<0.5	<1	2.1	1.5	<2	2.2	78	<1	<0.5	<0.5
2012	W-1413	MW	7/23/12	E601	<0.5	<0.5	<0.5	<0.5	<0.5	<1	1.6	1.9	<0.5	1.6	78	<0.5	<0.5	<0.5
2012	W-1413	MW	11/13/12	E601	<0.5	<0.5	<0.5	0.50	<0.5	<1	2.2	2.0	<2	2.5	75 L	<1	<0.5	<0.5
2012	W-1414	MW	5/23/12	E601	<0.5	<0.5	0.92	2.0	46	<1	17	4.1	<0.5	81	980 D	<0.5	<0.5	<0.5
2012	W-1414	MW	7/24/12	E601	<0.5	<0.5	1.6	3.0	83	<1	30	6.6	0.60	140 D	1700 D	<0.5	<0.5	<0.5
2012	W-1414	MW	11/20/12	E601	<13 D	<13 D	<13 D	<13 D	100 D	<25 D	39 D	<13 D	<50 D	200 D	1900 D	<25 D	<13 D	<13 D
2012	W-1415	MW	7/2/12	E601	<0.5	<0.5	1.0	17	1.2	<1	1.6	19	<1	31	290 D	<0.5	<0.5	<0.5
2012	W-1415	MW	10/15/12	E601	<0.5	<0.5	<0.5	3.0	<0.5	7.2	<0.5	6.5	<0.5	5.8	47	<0.5	7.2	<0.5
2012	W-1416	MW	5/14/12	E601	<0.5	<0.5	<0.5	<0.5	<0.5	<1	<0.5	<0.5	<0.5	<0.5	4.4	<0.5	<0.5	<0.5
2012	W-1417	MW	3/1/12	E601	<0.5	<0.5	<0.5	<0.5	<0.5	<1	<0.5	8.5	<0.5	<0.5	0.94	<0.5	<0.5	<0.5
2012	W-1417	MW	5/14/12	E601	<0.5	<0.5	<0.5	1.1	<0.5	<1	<0.5	0.91	<0.5	0.59	14	<0.5	<0.5	<0.5
2012	W-1417	MW	8/27/12	E601	<0.5	<0.5	<0.5	1.1	<0.5	<1	<0.5	0.96	<0.5	0.68	17	0.57	<0.5	<0.5
2012	W-1417	MW	12/11/12	E601	<0.5	<0.5	<0.5	<0.5	<0.5	<1	<0.5	<0.5	<2	<0.5	<0.5	<1	<0.5	<0.5
2012	W-1418	MW	3/15/12	E601	<0.5	<0.5	<0.5	4.2	<0.5	1.7	<0.5	1.9	0.72	6.2	70	<0.5	1.7	<0.5
2012	W-1418	MW	4/30/12	E601	<0.5	<0.5	<0.5	3.9	<0.5	2.1	<0.5	1.6	0.75	5.6	56	<0.5	2.1	<0.5
2012	W-1418	MW	11/13/12	E601	<0.5	<0.5	<0.5	4.5	<0.5	1.5	<0.5	1.9	<2	5.8	61	<1	1.5	<0.5
2012	W-1419	MW	8/27/12	E601	<0.5	<0.5	<0.5	<0.5	<0.5	<1	<0.5	0.99	<0.5	<0.5	2.5	0.83	<0.5	<0.5
2012	W-1420	MW	2/8/12	E601	<0.5	<0.5	<0.5	0.89	<0.5	<1	<0.5	0.89	1.8	0.75	10	<0.5	<0.5	<0.5
2012	W-1420	MW	4/23/12	E601	<0.5	<0.5	<0.5	0.70	<0.5	<1	<0.5	0.57	2.0	1.5	11	<0.5	<0.5	<0.5
2012	W-1420	MW	4/23/12 DUP	E601	<0.5	<0.5	<0.5	0.80	<0.5	<1	<0.5	0.60	2.2	1.6	13	<1	<0.5	<0.5
2012	W-1420	MW	9/17/12	E601	<0.5	<0.5	<0.5	0.54	<0.5	<1	<0.5	0.56	1.5	1.3	9.3	<0.5	<0.5	<0.5
2012	W-1420	MW	9/17/12 DUP	E601	<0.5	<0.5	<0.5	0.59	<0.5	<1	<0.5	0.56	1.6	1.3	9.5	<0.5	<0.5	<0.5
2012	W-1420	MW	10/30/12	E601	<0.5	<0.5	<0.5	0.70	<0.5	<1	<0.5	0.60	2.5	1.6	11	<1	<0.5	<0.5
2012	W-1421	MW	3/1/12	E601	<0.5	<0.5	<0.5	2.1	<0.5	<1	<0.5	0.76	<0.5	1.5	30	<0.5	<0.5	<0.5
2012	W-1422	MW	3/15/12	E601	<0.5	<0.5	<0.5	9.8	<0.5	<1	<0.5	<0.5	2.4	8.5	62	<0.5	<0.5	<0.5
2012	W-1422	MW	4/30/12	E601	<0.5	<0.5	<0.5	8.5	<0.5	2.0	<0.5	0.52	2.3	6.4	50	<0.5	2.0	<0.5
2012	W-1422	MW	8/7/12	E601	<0.5	<0.5	<0.5	8.7	<0.5	1.8	<0.5	0.50	2.3	7.1	55	<0.5	1.8	<0.5
2012	W-1422	MW	11/13/12	E601	<0.5	<0.5	<0.5	6.8	<0.5	<1	<0.5	<0.5	<2	5.1	35	<1	<0.5	<0.5
2012	W-1423	MW	1/20/12	E601	<0.5	<0.5	<0.5	3.3	<0.5	<1	0.84	4.8	3.7	2.0	11	<0.5	<0.5	<0.5
2012	W-1423	MW	4/10/12	E601	<0.5	<0.5	<0.5	3.1	<0.5	<1	0.80	4.9	3.3	1.9	9.3	<0.5	<0.5	<0.5

Attachment B Table 1. 2012 and 2013 Livermore Site ground water monitoring analytical results for VOCs.

Year	Well name	Type	Date	Requested analysis	1,1,1-Trichloroethane (µg/L)	1,1,2-Trichloroethane (µg/L)	1,1-Dichloroethane (µg/L)	1,1-Dichloroethene (µg/L)	1,2-Dichloroethane (µg/L)	1,2-Dichloroethene (total) (µg/L)	Carbon tetrachloride (µg/L)	Chloroform (µg/L)	Freon 113 (µg/L)	Tetrachloroethene (µg/L)	Trichloroethene (µg/L)	Trichlorofluoro methane (µg/L)	cis-1,2-Dichloroethene (µg/L)	trans-1,2-Dichloroethene (µg/L)
2012	W-1423	MW	7/5/12	E601	<0.5	<0.5	<0.5	3.0	<0.5	<1	0.79	4.8	2.9	1.8	9.1	<0.5	<0.5	<0.5
2012	W-1423	MW	10/2/12	E601	<0.5	<0.5	<0.5	3.4	<0.5	<1	0.68	4.7	3.4	2.1	9.8	<0.5	<0.5	<0.5
2012	W-1424	MW	1/31/12	E601	<0.5	<0.5	2.1	2.7	<0.5	<1	<0.5	<0.5	<0.5	13	0.73	<0.5	<0.5	<0.5
2012	W-1425	MW	1/26/12	E601	<0.5	<0.5	<0.5	<0.5	<0.5	<1	<0.5	<0.5	<0.5	4.8	<0.5	<0.5	<0.5	<0.5
2012	W-1425	MW	1/26/12 DUP	E601	<0.5	<0.5	<0.5	<0.5	<0.5	<1	<0.5	<0.5	<2	4.4	<0.5	<1	<0.5	<0.5
2012	W-1425	MW	4/10/12	E601	<0.5	<0.5	<0.5	<0.5	<0.5	<1	<0.5	<0.5	<0.5	5.2	<0.5	<0.5	<0.5	<0.5
2012	W-1425	MW	9/24/12	E601	<0.5	<0.5	<0.5	<0.5	<0.5	<1	<0.5	<0.5	<0.5	3.0	<0.5	<0.5	<0.5	<0.5
2012	W-1425	MW	9/24/12 DUP	E601	<0.5	<0.5	<0.5	<0.5	<0.5	<1	<0.5	<0.5	<2	2.5	<0.5	<1	<0.5	<0.5
2012	W-1425	MW	10/15/12	E601	<0.5	<0.5	<0.5	<0.5	<0.5	<1	<0.5	<0.5	<2	4.3	<0.5	<1	<0.5	<0.5
2012	W-1426	MW	10/30/12	E601	<0.5	<0.5	<0.5	<0.5	<0.5	<1	<0.5	<0.5	<2	<0.5	<0.5	<1	<0.5	<0.5
2012	W-1428	MW	7/18/12	E601	<0.5	<0.5	<0.5	<0.5	<0.5	<1	<0.5	<0.5	<0.5	<0.5	<0.5	<0.5	<0.5	<0.5
2012	W-1501	MW	4/17/12	E601	<0.5	<0.5	<0.5	<0.5	<0.5	<1	<0.5	<0.5	<0.5	<0.5	<0.5	<0.5	<0.5	<0.5
2012	W-1502	MW	5/14/12	E601	<0.5	<0.5	<0.5	0.52	<0.5	<1	<0.5	<0.5	<0.5	1.0	4.5	<0.5	<0.5	<0.5
2012	W-1502	MW	12/17/12	E601	<0.5	<0.5	<0.5	<0.5	<0.5	<1	<0.5	<0.5	<0.5	1.1	4.9	<0.5	<0.5	<0.5
2012	W-1503	MW	1/12/12	E601	<0.5	<0.5	<0.5	1.6	<0.5	<1	1.5	2.0	0.59	2.1	50	<0.5	<0.5	<0.5
2012	W-1503	MW	4/12/12	E601	<0.5	<0.5	<0.5	1.8	<0.5	<1	1.7	1.9	0.57	2.4	54	<0.5	0.57	<0.5
2012	W-1503	MW	7/12/12	E601	<0.5	<0.5	<0.5	1.2	<0.5	<1	1.8	1.7	<0.5	1.9	48	<0.5	<0.5	<0.5
2012	W-1503	MW	10/5/12	E601	<0.5	<0.5	<0.5	1.5	<0.5	<1	1.7	1.8	0.59	2.0	50	<0.5	0.62	<0.5
2012	W-1504	MW	1/12/12	E601	<0.5	<0.5	<0.5	9.7	<0.5	1.5	<0.5	1.4	2.4	14	79	<0.5	1.5	<0.5
2012	W-1504	MW	4/12/12	E601	<0.5	<0.5	<0.5	8.9	<0.5	1.4	<0.5	1.4	2.6	14	76	<0.5	1.4	<0.5
2012	W-1504	MW	7/12/12	E601	<0.5	<0.5	<0.5	7.0	<0.5	1.0	<0.5	1.2	2.3	13	74	<0.5	1.0	<0.5
2012	W-1504	MW	10/5/12	E601	<0.5	<0.5	<0.5	9.2	<0.5	1.5	<0.5	1.3	2.6	14	69	<0.5	1.5	<0.5
2012	W-1505	MW	2/23/12	E601	<0.5	<0.5	<0.5	<0.5	<0.5	<1	<0.5	0.68	<0.5	<0.5	22	<0.5	<0.5	<0.5
2012	W-1505	MW	5/24/12	E601	<0.5	<0.5	<0.5	<0.5	<0.5	<1	<0.5	0.51	<0.5	<0.5	9.9	<0.5	<0.5	<0.5
2012	W-1505	MW	8/6/12	E601	<0.5	<0.5	<0.5	<0.5	<0.5	<1	0.52	0.66	<0.5	<0.5	22	<0.5	<0.5	<0.5
2012	W-1505	MW	11/13/12	E601	<0.5	<0.5	<0.5	<0.5	<0.5	<1	<0.5	<0.5	<0.5	<0.5	9.1	<0.5	<0.5	<0.5
2012	W-1506	MW	3/15/12	E601	<0.5	<0.5	<0.5	6.0	<0.5	<1	0.96	0.55	5.8	3.5	13	<0.5	<0.5	<0.5
2012	W-1506	MW	4/30/12	E601	<0.5	<0.5	<0.5	6.5	<0.5	<1	0.85	0.50	6.9	3.3	11	<0.5	<0.5	<0.5
2012	W-1507	MW	2/23/12	E601	<0.5	<0.5	<0.5	0.52	<0.5	<1	<0.5	1.7	0.61	<0.5	11	<0.5	<0.5	<0.5
2012	W-1507	MW	4/26/12	E601	<0.5	<0.5	<0.5	0.83	<0.5	<1	0.85	5.0	0.58	<0.5	25	<0.5	<0.5	<0.5
2012	W-1507	MW	11/28/12	E601	<0.5	<0.5	<0.5	1.0	<0.5	<1	1.7	11	<0.5	<0.5	55	<0.5	0.57	<0.5
2012	W-1508	MW	8/7/12	E601	<0.5	<0.5	<0.5	0.92	<0.5	<1	<0.5	<0.5	<0.5	1.0	6.7	<0.5	<0.5	<0.5
2012	W-1510	MW	1/12/12	E601	<0.5	<0.5	<0.5	1.9	<0.5	<1	<0.5	3.4	<0.5	2.8	24	<0.5	<0.5	<0.5
2012	W-1510	MW	4/12/12	E601	<0.5	<0.5	<0.5	1.8	<0.5	<1	<0.5	2.8	<0.5	3.2	24	<0.5	<0.5	<0.5
2012	W-1510	MW	7/12/12	E601	<0.5	<0.5	<0.5	1.4	<0.5	<1	<0.5	2.7	<0.5	2.8	21	<0.5	<0.5	<0.5
2012	W-1510	MW	10/5/12	E601	<0.5	<0.5	<0.5	1.7	<0.5	<1	<0.5	3.0	<0.5	3.0	23	<0.5	<0.5	<0.5
2012	W-1511	MW	2/16/12	E601	<0.5	<0.5	0.60	30	2.6	<1	1.4	15	13	41	280 D	<0.5	<0.5	<0.5
2012	W-1511	MW	5/14/12	E601	<0.5	<0.5	<0.5	27	1.5	<1	1.0	10	14	37	180 D	<0.5	<0.5	<0.5
2012	W-1511	MW	11/7/12	E601	<0.5	<0.5	0.66	29	3.0	<1	1.6	16	14	41	230 D	<0.5	<0.5	<0.5
2012	W-1512	MW	12/17/12	E601	<0.5	<0.5	<0.5	<0.5	<0.5	<1	<0.5	<0.5	<0.5	<0.5	1.8	<0.5	<0.5	<0.5
2012	W-1513	MW	3/19/12	E601	<0.5	<0.5	<0.5	<0.5	<0.5	<1	<0.5	<0.5	<0.5	<0.5	1.2	<0.5	<0.5	<0.5
2012	W-1513	MW	6/6/12	E601	<0.5	<0.5	<0.5	<0.5	<0.5	<1	<0.5	<0.5	<2	<0.5	1.2	<1	<0.5	<0.5
2012	W-1516	MW	9/17/12	E601	<0.5	<0.5	<0.5	0.71	<0.5	<1	0.60	<0.5	1.1	0.87	14	<0.5	<0.5	<0.5
2012	W-1517	MW	1/25/12	E601	<0.5	<0.5	<0.5	<0.5	<0.5	<1	<0.5	<0.5	<0.5	0.74	63	<0.5	<0.5	<0.5
2012	W-1517	MW	7/25/12	E601	<0.5	<0.5	<0.5	<0.5	<0.5	<1	<0.5	<0.5	<0.5	0.65	47	<0.5	<0.5	<0.5
2012	W-1517	MW	12/4/12	E601	<0.5	<0.5	<0.5	<0.5	<0.5	<1	<0.5	<0.5	<0.5	0.76	53	<0.5	<0.5	<0.5
2012	W-1518	MW	1/12/12	E601	<0.5	<0.5	<0.5	1.6	<0.5	1.5	<0.5	<0.5	6.1	0.99	13	<0.5	1.5	<0.5
2012	W-1518	MW	4/4/12	E601	<0.5	<0.5	<0.5	1.5	<0.5	1.4	<0.5	<0.5	5.9	1.0	12	<0.5	1.4	<0.5
2012	W-1518	MW	7/12/12	E601	<0.5	<0.5	<0.5	1.3	<0.5	1.3	<0.5	<0.5	3.4	1.1	14	<0.5	1.3	<0.5
2012	W-1518	MW	10/3/12	E601	<0.5	<0.5	<0.5	1.7	<0.5	1.8	<0.5	<0.5	3.3	1.1	15	<0.5	1.8	<0.5
2012	W-1519	MW	3/19/12	E601	<0.5	<0.5	<0.5	<0.5	<0.5	<1	<0.5	<0.5	<0.5	<0.5	6.0	<0.5	<0.5	<0.5
2012	W-1519	MW	7/24/12	E601	<0.5	<0.5	<0.5	<0.5	<0.5	<1	<0.5	<0.5	<0.5	<0.5	4.9	<0.5	<0.5	<0.5
2012	W-1520	MW	1/12/12	E601	<0.5	<0.5	<0.5	3.3	4.8	3.1	14	9.4	<0.5	17	300 D	<0.5	3.0	<0.5
2012	W-1520	MW	4/4/12	E601	<0.5	<0.5	<0.5	2.9	4.6	2.4	13	8.7	<0.5	17	350 D	<0.5	2.4	<0.5
2012	W-1520	MW	7/12/12	E601	<0.5	<0.5	<0.5	1.9	4.7	1.8	9.5	7.2	<0.5	14	330 D	<0.5	1.8	<0.5
2012	W-1520	MW	10/3/12	E601	<0.5	<0.5	<0.5	3.0	5.1	2.6	10	7.8	<0.5	17	340 D	<0.5	2.6	<0.5
2012	W-1522	MW	1/12/12	E601	<0.5	<0.5	1.1	8.0	<0.5	17	3.1	4.2	1.5	1.8	100	<0.5	17	<0.5
2012	W-1522	MW	4/26/12	E601	<0.5	<0.5	1.0	7.3	<0.5	16	2.6	3.0	1.9	1.7	88	<0.5	16	<0.5
2012	W-1522	MW	7/12/12	E601	<0.5	<0.5	0.78	5.5	<0.5	12	1.7	2.4	1.8	1.6	74	<0.5	12	<0.5
2012	W-1522	MW	10/3/12	E601	<0.5	<0.5	1.0	7.4	<0.5	16	1.5	3.2	1.9	1.9	73	<0.5	16	<0.5
2012	W-1523	MW	1/11/12	E601	<0.5	<0.5	<0.5	9.1	1.1	<1	3.6	2.2	0.99	13	87 D	<0.5	<0.5	<0.5
2012	W-1523	MW	4/12/12	E601	<0.5	<0.5	<0.5	7.5	1.0	<1	3.3	2.4	1.2	13	100 D	<0.5	<0.5	<0.5
2012	W-1523	MW	7/12/12	E601	<0.5	<0.5	<0.5	6.8	1.2	<1	3.5	3.1	1.2	18	110 D	<0.5	<0.5	<0.5
2012	W-1523	MW	10/4/12	E601	<0.5	<0.5	<0.5	10	1.3	<1	3.1	3.5	1.6	19	120 D	<0.5	<0.5	<0.5
2012	W-1550	MW	3/5/12	E601	<0.5	<0.5	<0.5	1.4	<0.5	<1	2.2	2.3	<0.5	3.9	47	<0.5	<0.5	<0.5

Attachment B Table 1. 2012 and 2013 Livermore Site ground water monitoring analytical results for VOCs.

Year	Well name	Type	Date	Requested analysis	1,1,1-	1,1,2-	1,1-	1,1-	1,2-	1,2-	Carbon	Chloroform	Freon 113	Tetrachloroethene	Trichloroethene	Trichlorofluoro	cis-1,2-	trans-1,2-
					Trichloroethane	Trichloroethane	Dichloroethane	Dichloroethene	Dichloroethane	Dichloroethene	tetrachloride	(µg/L)	(µg/L)	(total) (µg/L)	(µg/L)	(µg/L)	(µg/L)	methane (µg/L)
2012	W-1550	MW	7/2/12	E601	<0.5	<0.5	<0.5	<0.5	<0.5	<1	3.8	3.6	<0.5	1.4	140 D	<0.5	<0.5	<0.5
2012	W-1550	MW	10/2/12	E601	<0.5	<0.5	<0.5	0.61	<0.5	<1	5.6	4.1	<0.5	2.3	150 D	<0.5	<0.5	<0.5
2012	W-1551	MW	3/5/12	E601	<0.5	<0.5	<0.5	<0.5	<0.5	<1	3.9	0.98	1.3	3.6	130 D	<0.5	<0.5	<0.5
2012	W-1551	MW	5/14/12	E601	<0.5	<0.5	<0.5	<0.5	<0.5	<1	4.2	1.1	1.5	4.3	130 D	<0.5	<0.5	<0.5
2012	W-1552	MW	3/12/12	E601	<0.5	<0.5	<0.5	<0.5	<0.5	<1	<0.5	2.8	0.74	0.73	160 D	<0.5	0.96	<0.5
2012	W-1552	MW	7/31/12	E601	<0.5	<0.5	<0.5	<0.5	<0.5	1.3	<0.5	2.6	0.67	0.79	150 DL	<0.5	1.3	<0.5
2012	W-1552	MW	10/17/12	E601	<0.5	<0.5	<0.5	<0.5	<0.5	7.2	<0.5	1.3	<0.5	0.51	69	<0.5	7.2	<0.5
2012	W-1553	MW	2/29/12	E601	<0.5	<0.5	<0.5	<0.5	<0.5	<1	12	2.4	5.2	0.56	330 D	<0.5	<0.5	<0.5
2012	W-1553	MW	5/10/12	E601	<3.1 D	<3.1 D	<3.1 D	<3.1 D	<3.1 D	<6.3 D	14 D	<3.1 D	13 D	<3.1 D	410 D	<6.3 D	<3.1 D	<3.1 D
2012	W-1553	MW	8/14/12	E601	<0.5	<0.5	<0.5	<0.5	<0.5	<1	11	2.2	4.4	0.83	200 D	<0.5	<0.5	<0.5
2012	W-1601	MW	1/11/12	E601	<0.5	<0.5	1.7	30	7.1	1.4	4.1	4.0	1.4	80	230 D	<0.5	1.4	<0.5
2012	W-1601	MW	4/12/12	E601	<0.5	<0.5	1.5	27	5.7	1.1	3.7	3.8	1.5	91	260 D	<0.5	1.1	<0.5
2012	W-1601	MW	7/12/12	E601	<0.5	<0.5	1.2	21	5.2	<1	4.2	3.5	1.2	93	240 D	<0.5	0.83	<0.5
2012	W-1601	MW	10/4/12	E601	<0.5	<0.5	1.5	29	5.5	1.2	3.4	4.0	1.4	73	270 D	<0.5	1.2	<0.5
2012	W-1602	MW	1/11/12	E601	<0.5	<0.5	<0.5	0.65	<0.5	<1	<0.5	1.3	<0.5	1.3	13	6.2	<0.5	<0.5
2012	W-1602	MW	4/12/12	E601	<0.5	<0.5	<0.5	0.53	<0.5	<1	<0.5	1.4	<0.5	1.2	12	7.4	<0.5	<0.5
2012	W-1602	MW	7/12/12	E601	<0.5	<0.5	<0.5	<0.5	<0.5	<1	<0.5	1.2	<0.5	1.3	11	5.4	<0.5	<0.5
2012	W-1602	MW	10/4/12	E601	<0.5	<0.5	<0.5	0.59	<0.5	<1	<0.5	1.4	<0.5	1.5	12	4.2	<0.5	<0.5
2012	W-1603	MW	1/11/12	E601	<0.5	<0.5	0.94	12	3.2	1.0	1.4	2.0	<0.5	24	110 D	8.9	1.0	<0.5
2012	W-1603	MW	4/12/12	E601	<0.5	<0.5	0.59	7.0	1.8	<1	1.7	1.9	<0.5	14	94 D	16	0.54	<0.5
2012	W-1603	MW	7/12/12	E601	<0.5	<0.5	0.79	11	3.1	<1	1.5	1.8	<0.5	24	140 D	8.8	0.77	<0.5
2012	W-1603	MW	10/4/12	E601	<0.5	<0.5	0.87	12	2.7	<1	1.3	1.8	<0.5	22	140 D	8.1	0.91	<0.5
2012	W-1604	MW	3/23/12	E601	<0.5	<0.5	3.0	42	27	2.6	6.5	96	14	100	980 D	<0.5	2.6	<0.5
2012	W-1604	MW	6/20/12	E601	<0.5	<0.5	2.1	32	19	2.2	4.6	74	9.4	86	820 D	<0.5	2.2	<0.5
2012	W-1604	MW	9/26/12	E601	<1.2 D	<1.2 D	1.9 D	32 D	17 D	3.0 D	3.7 D	60 D	12 D	69 D	860 D	<1.2 D	3.0 D	<1.2 D
2012	W-1604	MW	11/27/12	E601	<0.5	<0.5	1.8	33	16	1.9	5.5	61	<0.5	93	740 D	<0.5	1.9	<0.5
2012	W-1605	MW	3/23/12	E601	<0.5	<0.5	0.61	1.6	4.0	37	<0.5	23	<0.5	6.4	59	<0.5	36	<0.5
2012	W-1605	MW	6/20/12	E601	<0.5	<0.5	0.51	1.4	2.4	25	<0.5	22	<0.5	6.0	57	<0.5	25	<0.5
2012	W-1605	MW	9/26/12	E601	<0.5	<0.5	<0.5	1.6	2.0	62	<0.5	15	<0.5	4.7	36	<0.5	62	<0.5
2012	W-1605	MW	11/27/12	E601	<0.5	<0.5	<0.5	1.0	2.1	20	<0.5	23	<0.5	6.2	47	<0.5	20	<0.5
2012	W-1606	MW	3/20/12	E601	<0.5	<0.5	0.71	1.8	23	3.6	<0.5	35	<0.5	4.8	70	<0.5	3.6	<0.5
2012	W-1606	MW	5/23/12	E601	<0.5	<0.5	0.78	2.4	18	1.6	<0.5	39	<0.5	6.7	81	<0.5	1.6	<0.5
2012	W-1606	MW	11/26/12	E601	<0.5	<0.5	0.61	1.8	16	<1	<0.5	36	<0.5	6.2	75	<0.5	<0.5	<0.5
2012	W-1607	MW	3/20/12	E601	<0.5	<0.5	<0.5	<0.5	1.3	<1	<0.5	10	<0.5	1.6	17	<0.5	<0.5	<0.5
2012	W-1607	MW	5/23/12	E601	<0.5	<0.5	<0.5	1.3	2.5	<1	<0.5	20	<0.5	3.9	36	<0.5	<0.5	<0.5
2012	W-1607	MW	11/26/12	E601	<0.5	<0.5	<0.5	1.4	3.3	<1	<0.5	27	<0.5	4.6	42	<0.5	<0.5	<0.5
2012	W-1608	MW	3/23/12	E601	<0.5	<0.5	<0.5	1.3	1.6	26	<0.5	18	<0.5	5.2	46	<0.5	26	<0.5
2012	W-1608	MW	6/20/12	E601	<0.5	<0.5	0.61	1.8	2.0	33	<0.5	26	<0.5	6.2	64	<0.5	33	<0.5
2012	W-1608	MW	9/26/12	E601	<0.5	<0.5	0.69	2.8	2.7	32	<0.5	28	<0.5	9.2	84	<0.5	32	<0.5
2012	W-1609	MW	3/23/12	E601	<0.5	<0.5	0.69	3.6	3.3	<1	<0.5	35	<0.5	14	120 D	<0.5	0.79	<0.5
2012	W-1609	MW	6/20/12	E601	<0.5	<0.5	0.65	3.5	2.7	<1	<0.5 L	31	<0.5	12	100 D	<0.5	<0.5	<0.5
2012	W-1609	MW	9/26/12	E601	<0.5	<0.5	<0.5	2.5	0.76	7.1	<0.5	11	<0.5	15	90	<0.5	7.1	<0.5
2012	W-1609	MW	11/27/12	E601	<0.5	<0.5	0.55	3.0	2.2	3.7	<0.5	27	<0.5	11	100	<0.5	3.7	<0.5
2012	W-1610	MW	3/28/12	E601	<0.5	<0.5	0.72	3.0	2.2	1.7	<0.5	25	<0.5	10	84	<0.5	1.7	<0.5
2012	W-1610	MW	6/20/12	E601	<0.5	<0.5	0.56	1.8	1.4	2.1	<0.5 L	21	<0.5	8.4	70	<0.5	2.1	<0.5
2012	W-1610	MW	9/25/12	E601	<0.5	<0.5	<0.5	0.79	0.60	20	<0.5	10	<0.5	4.6	31	<0.5	20	<0.5
2012	W-1610	MW	11/28/12	E601	<0.5	<0.5	0.61	1.5	1.2	6.8	<0.5	20	<0.5	8.8	68	<0.5	6.8	<0.5
2012	W-1614	MW	10/11/12	E601	<0.5	<0.5	<0.5	<0.5	<0.5	<1	<0.5	<0.5	<0.5	2.0	<0.5	<0.5	<0.5	<0.5
2012	W-1615	MW	3/5/12	E601	<0.5	<0.5	<0.5	4.4	<0.5	<1	<0.5	0.60	<0.5	41	160 D	<0.5	<0.5	<0.5
2012	W-1615	MW	4/18/12	E601	<0.5	<0.5	<0.5	5.1	<0.5	<1	0.53	0.56	<0.5	53	160 D	<0.5	<0.5	<0.5
2012	W-1615	MW	7/16/12	E601	<0.5	<0.5	<0.5	2.6	<0.5	<1	<0.5	<0.5	<0.5	24	110 D	<0.5	<0.5	<0.5
2012	W-1615	MW	11/7/12	E601	<0.5	<0.5	<0.5	3.8	<0.5	<1	<0.5	0.50	<0.5	43	160 D	<0.5	<0.5	<0.5
2012	W-1650	MW	3/12/12	E601	<0.5	<0.5	<0.5	<0.5	<0.5	<1	1.7	1.4	0.92	<0.5	110 D	<0.5	0.57	<0.5
2012	W-1650	MW	7/31/12	E601	<0.5	<0.5	<0.5	<0.5	<0.5	1.6	1.9	1.6	1.3	<0.5	120 DL	<0.5	1.6	<0.5
2012	W-1650	MW	10/17/12	E601	<0.5	<0.5	<0.5	<0.5	<0.5	<1	2.0	1.1	1.4	<0.5	97	<0.5	<0.5	<0.5
2012	W-1651	MW	3/12/12	E601	<0.5	<0.5	<0.5	<0.5	<0.5	<1	<0.5	0.74	<0.5	<0.5	14	<0.5	<0.5	<0.5
2012	W-1651	MW	7/31/12	E601	<0.5	<0.5	<0.5	<0.5	<0.5	<1	0.53	1.4	1.7	<0.5	45 L	<0.5	0.53	<0.5
2012	W-1651	MW	10/17/12	E601	<0.5	<0.5	<0.5	<0.5	<0.5	5.1	1.6	1.0	1.6	<0.5	41	<0.5	5.1	<0.5
2012	W-1652	MW	3/12/12	E601	<0.5	<0.5	<0.5	<0.5	<0.5	25	4.6	2.7	0.93	0.89	880 D	<0.5	25	<0.5
2012	W-1652	MW	7/31/12	E601	<0.5	<0.5	<0.5	<0.5	<0.5	9.3	2.6	2.0	0.61	0.91	380 DL	<0.5	9.3	<0.5
2012	W-1652	MW	10/17/12	E601	<0.5	<0.5	<0.5	<0.5	<0.5	4.4	0.93	1.5	<0.5	1.2	180 D	<0.5	4.4	<0.5
2012	W-1653	MW	3/12/12	E601	<0.5	<0.5	<0.5	<0.5	<0.5	<1	0.69	1.9	<0.5	0.73	100 D	<0.5	0.81	<0.5
2012	W-1653	MW	7/31/12	E601	<0.5	<0.5	<0.5	<0.5	<0.5	3.2	0.77	1.8	<0.5	0.78	99 L	<0.5	3.2	<0.5
2012	W-1653	MW	10/17/12	E601	<0.5	<0.5	<0.5	<0.5	<0.5	7.2	0.66	1.5	<0.5	0.73	88	<0.5	7.2	<0.5
2012	W-1654	MW	3/12/12	E601	<0.5	<0.5	<0.5	<0.5	<0.5	<1	0.89	1.6	<0.5	1.2	81	<0.5	<0.5	<0.5



Attachment B Table 1. 2012 and 2013 Livermore Site ground water monitoring analytical results for VOCs.

Year	Well name	Type	Date	Requested analysis	1,1,1-Trichloroethane (µg/L)	1,1,2-Trichloroethane (µg/L)	1,1-Dichloroethane (µg/L)	1,1-Dichloroethene (µg/L)	1,2-Dichloroethane (µg/L)	1,2-Dichloroethene (total) (µg/L)	Carbon tetrachloride (µg/L)	Chloroform (µg/L)	Freon 113 (µg/L)	Tetrachloroethene (µg/L)	Trichloroethene (µg/L)	Trichlorofluoro methane (µg/L)	cis-1,2-Dichloroethene (µg/L)	trans-1,2-Dichloroethene (µg/L)
2012	W-1654	MW	7/31/12	E601	<0.5	<0.5	<0.5	<0.5	<0.5	<1	0.69	1.6	<0.5	1.4	62 L	<0.5	<0.5	<0.5
2012	W-1654	MW	10/17/12	E601	<0.5	<0.5	<0.5	<0.5	<0.5	<1	0.63	1.7	<0.5	1.7	74	<0.5	<0.5	<0.5
2012	W-1655	MW	3/12/12	E601	<0.5	<0.5	<0.5	<0.5	<0.5	<1	<0.5	2.0	<0.5	2.5	68	<0.5	<0.5	<0.5
2012	W-1655	MW	7/31/12	E601	<0.5	<0.5	<0.5	<0.5	<0.5	<1	0.52	2.1	<0.5	2.6	63	<0.5	<0.5	<0.5
2012	W-1655	MW	10/17/12	E601	<0.5	<0.5	<0.5	<0.5	<0.5	30	<0.5	2.0	<0.5	2.1	44	<0.5	30	<0.5
2012	W-1656	MW	3/12/12	E601	<0.5	<0.5	<0.5	<0.5	<0.5	<1	2.8	1.4	0.52	<0.5	170 D	<0.5	<0.5	<0.5
2012	W-1656	MW	7/31/12	E601	<0.5	<0.5	<0.5	<0.5	<0.5	<1	3.4	1.5	0.73	0.58	180 D	<0.5	<0.5	<0.5
2012	W-1656	MW	10/17/12	E601	<0.5	<0.5	<0.5	<0.5	<0.5	<1	0.95	1.3	<0.5	0.57	79	<0.5	0.55	<0.5
2012	W-1657	MW	3/12/12	E601	<0.5	<0.5	<0.5	<0.5	<0.5	<1	5.8	3.0	2.3	<0.5	540 D	<0.5	<0.5	<0.5
2012	W-1657	MW	7/31/12	E601	<0.5	<0.5	<0.5	<0.5	<0.5	2.1	4.8	2.5	2.2	0.52	390 D	<0.5	2.1	<0.5
2012	W-1657	MW	10/17/12	E601	<0.5	<0.5	<0.5	<0.5	<0.5	1.3	2.4	2.2	1.2	<0.5	330 D	<0.5	1.3	<0.5
2012	W-1701	MW	2/6/12	E601	<0.5	<0.5	0.76	0.77	<0.5	<1	<0.5	<0.5	<0.5	0.76	<0.5	<0.5	<0.5	<0.5
2012	W-1704	MW	4/18/12	E601	<0.5	<0.5	<0.5	<0.5	<0.5	<1	<0.5	7.7	<0.5	<0.5	3.4	2.7	<0.5	<0.5
2012	W-1705-2	MW	3/6/12	E601	<0.5	<0.5	<0.5	<0.5	<0.5	97	<0.5	8.1	2.6	<0.5	41	<0.5	97	<0.5
2012	W-1705-2	MW	6/5/12	E601	<0.5	<0.5	<0.5	<0.5	<0.5	43	<0.5	13	0.57	<0.5	14	<0.5	43	<0.5
2012	W-1705-2	MW	9/20/12	E601	<0.5	<0.5	<0.5	<0.5	<0.5	7.9	<0.5	22	<0.5	<0.5	9.1	<0.5	7.9	<0.5
2012	W-1705-2	MW	11/15/12	E601	<0.5	<0.5	<0.5	<0.5	<0.5	16	<0.5	3.0	14	<0.5	130 D	<0.5	16	<0.5
2012	W-1705-3	MW	3/6/12	E601	<0.5	<0.5	<0.5	<0.5	<0.5	90 D	<0.5	2.1	<0.5	<0.5	7.5	<0.5	90 D	<5 D
2012	W-1705-3	MW	6/5/12	E601	<1 D	<1 D	<1 D	<1 D	<1 D	120 D	<1 D	3.8 D	<4 D	<1 D	5.4 D	<2 D	120 D	<1 D
2012	W-1705-3	MW	9/20/12	E601	<0.5	<0.5	<0.5	<0.5	<0.5	98	<0.5	4.8	<0.5	<0.5	5.3	<0.5	98	<0.5
2012	W-1705-3	MW	11/15/12	E601	<0.5	<0.5	<0.5	<0.5	<0.5	78	<0.5	7.7	<0.5	<0.5	5.0	<0.5	77	<0.5
2012	W-1801	MW	1/5/12	E601	<0.5	<0.5	<0.5	<0.5	<0.5	<1	<0.5	1.3	4.5	0.69	23	<0.5	<0.5	<0.5
2012	W-1801	MW	4/4/12 DUP	E601	<0.5	<0.5	<0.5	<0.5	<0.5	<1	<0.5	1.2	4.3	0.65	21	<0.5	<0.5	<0.5
2012	W-1801	MW	7/11/12	E601	<0.5	<0.5	<0.5	<0.5	<0.5	<1	<0.5	1.2	3.9	0.66	22	<0.5	<0.5	<0.5
2012	W-1801	MW	10/10/12	E601	<0.5	<0.5	<0.5	<0.5	<0.5	<1	<0.5	1.2	4.6	0.73	23	<0.5	<0.5	<0.5
2012	W-1802	MW	2/29/12	E601	<0.5	<0.5	<0.5	<0.5	<0.5	<1	1.6	1.3	<0.5	<0.5	29	65	<0.5	<0.5
2012	W-1802	MW	8/28/12	E601	<0.5	<0.5	<0.5	<0.5	<0.5	<1	1.6	1.2	0.51	<0.5	25	62	<0.5	<0.5
2012	W-1803-1	MW	3/20/12	E601	<0.5	<0.5	<0.5	5.9	1.5	<1	3.4	2.8	1.5	8.2	110 D	<0.5	<0.5	<0.5
2012	W-1803-1	MW	5/16/12	E601	<0.5	<0.5	<0.5	6.0	1.3	<1	3.8	2.7	1.6	8.6	110 D	<0.5	<0.5	<0.5
2012	W-1803-1	MW	9/11/12	E601	<0.5	<0.5	<0.5	5.6	1.4	<1	3.9	3.3	1.6	6.9	120 D	<0.5	<0.5	<0.5
2012	W-1803-1	MW	12/10/12	E601	<1 D	<1 D	<1 D	9.2 D	3.6 D	<2 D	2.7 D	3.7 D	<4 D	18 D	150 D	<2 D	<1 D	<1 D
2012	W-1803-2	MW	3/20/12	E601	<0.5	<0.5	<0.5	2.3	0.59	<1	1.2	2.2	0.51	2.9	52	<0.5	<0.5	<0.5
2012	W-1803-2	MW	5/16/12	E601	<0.5	<0.5	<0.5	0.89	<0.5	<1	<0.5	1.9	<0.5	1.2	23	<0.5	<0.5	<0.5
2012	W-1803-2	MW	9/11/12	E601	<0.5	<0.5	<0.5	5.4	1.4	<1	3.8	3.0	1.6	7.8	110 D	<0.5	<0.5	<0.5
2012	W-1803-2	MW	12/10/12	E601	<0.5	<0.5	<0.5	4.2	0.80	<1	2.5	2.3	<2	5.6	79	<1	<0.5	<0.5
2012	W-1804-1	MW	2/16/12	E601	<0.5	<0.5	2.5	95	0.59	<1	<0.5	0.68	<0.5	64	210 D	<0.5	0.82	<0.5
2012	W-1804-1	MW	4/24/12	E601	<0.5	<0.5	2.4	91	0.54	<1	<0.5	0.61	<0.5	70	170 D	<0.5	0.78	<0.5
2012	W-1804-1	MW	8/14/12	E601	<0.5	<0.5	2.5	85	0.61	1.2	<0.5	0.68	<0.5	60	140 D	<0.5	1.2	<0.5
2012	W-1804-1	MW	12/10/12	E601	<0.5	<0.5	1.5	24	<0.5	7.6	<0.5	0.60	<2	29	78	<1	7.6	<0.5
2012	W-1804-2	MW	2/16/12	E601	<0.5	<0.5	2.6	88	0.54	1.5	<0.5	0.69	<0.5	55	190 D	<0.5	1.5	<0.5
2012	W-1804-2	MW	4/24/12	E601	<0.5	<0.5	2.4	84	0.55	1.1	<0.5	0.64	<0.5	60	160 D	<0.5	1.1	<0.5
2012	W-1804-2	MW	8/14/12	E601	<0.5	<0.5	2.2	68	0.66	<1	<0.5	0.67	<0.5	61	140 D	<0.5	0.70	<0.5
2012	W-1804-2	MW	9/6/12	E601	<0.5	<0.5	2.4	76 D	0.63	<1	<0.5	0.75	<0.5	56 D	180 D	<0.5	<0.5	<0.5
2012	W-1804-2	MW	12/10/12	E601	<2.5 D	<2.5 D	2.7 D	190 D	<2.5 D	<5 D	<2.5 D	<2.5 D	<10 D	66 D	310 D	<5 D	<2.5 D	<2.5 D
2012	W-1805	MW	10/15/12	E601	<0.5	<0.5	<0.5	<0.5	<0.5	<1	<0.5	<0.5	<2	0.70	<0.5	<1	<0.5	<0.5
2012	W-1806	MW	1/10/12	E601	<0.5	<0.5	<0.5	<0.5	<0.5	<1	<0.5	0.91	<0.5	24	5.5	<0.5	<0.5	<0.5
2012	W-1806	MW	4/11/12	E601	<0.5	<0.5	<0.5	<0.5	<0.5	<1	<0.5	0.72	<0.5	15	3.8	<0.5	<0.5	<0.5
2012	W-1806	MW	7/10/12	E601	<0.5	<0.5	<0.5	0.52	<0.5	<1	<0.5	0.98	<0.5	13	3.1	<0.5	<0.5	<0.5
2012	W-1806	MW	10/4/12	E601	<0.5	<0.5	<0.5	<0.5	<0.5	<1	<0.5	0.72	<0.5	12	3.3	<0.5	<0.5	<0.5
2012	W-1807	MW	1/10/12	E601	<0.5	<0.5	<0.5	1.7	<0.5	<1	<0.5	2.3	1.8	18	6.5	<0.5	<0.5	<0.5
2012	W-1807	MW	4/11/12	E601	<0.5	<0.5	<0.5	1.4	<0.5	<1	<0.5	2.0	1.6	18	6.1	<0.5	<0.5	<0.5
2012	W-1807	MW	7/10/12	E601	<0.5	<0.5	<0.5	1.4	<0.5	<1	<0.5	1.9	1.6	18	5.8	<0.5	<0.5	<0.5
2012	W-1807	MW	10/4/12	E601	<0.5	<0.5	<0.5	1.7	<0.5	<1	<0.5	1.9	1.8	18	6.3	<0.5	<0.5	<0.5
2012	W-1901-1	MW	5/3/12	E601	<0.5	<0.5	<0.5	4.0	<0.5	<1	<0.5	2.1	0.86	12	8.6	<0.5	<0.5	<0.5
2012	W-1901-1	MW	9/19/12	E601	<0.5	<0.5	<0.5	1.8	<0.5	<1	<0.5	2.4	<0.5	6.2	9.3	<0.5	<0.5	<0.5
2012	W-1901-2	MW	8/8/12	E601	<0.5	<0.5	<0.5	4.3	<0.5	<1	<0.5	1.5	1.2	14	6.5	<0.5	<0.5	<0.5
2012	W-1901-2	MW	9/19/12	E601	<0.5	<0.5	<0.5	7.7	<0.5	<1	<0.5	4.3	0.88	13	7.6	<0.5	<0.5	<0.5
2012	W-1902	MW	1/10/12	E601	<0.5	<0.5	<0.5	<0.5	<0.5	<1	0.56	3.3	<0.5	<0.5	6.9	68	<0.5	<0.5
2012	W-1902	MW	4/4/12	E601	<0.5	<0.5	<0.5	<0.5	<0.5	<1	0.56	3.1	<0.5	<0.5	6.0	67	<0.5	<0.5
2012	W-1902	MW	7/11/12	E601	<0.5	<0.5	<0.5	<0.5	<0.5	<1	0.54	2.6	<0.5	<0.5	5.3	62	<0.5	<0.5
2012	W-1902	MW	10/4/12	E601	<0.5	<0.5	<0.5	<0.5	<0.5	<1	0.53	3.2	<0.5	<0.5	6.1	63	<0.5	<0.5
2012	W-1903	MW	1/5/12	E601	<0.5	<0.5	<0.5	24	<0.5	<1	<0.5	<0.5	6.4	24	50	<0.5	<0.5	<0.5
2012	W-1903	MW	4/3/12	E601	<0.5	<0.5	<0.5	25	<0.5	<1	<0.5	<0.5	7.0	25	45	<0.5	<0.5	<0.5
2012	W-1903	MW	7/9/12	E601	<0.5	<0.5	<0.5	16	<0.5	<1	<0.5	<0.5	5.3	16	31	<0.5	<0.5	<0.5
2012	W-1903	MW	10/1/12	E601	<0.5	<0.5	<0.5	23	<0.5	<1	<0.5	<0.5	6.9	20	40	<0.5	<0.5	<0.5

**Attachment B Table 1. 2012 and 2013 Livermore Site ground water monitoring analytical results for VOCs.**

Year	Well name	Type	Date	Requested analysis	1,1,1- Trichloroethane (µg/L)	1,1,2- Trichloroethane (µg/L)	1,1- Dichloroethane (µg/L)	1,1- Dichloroethene (µg/L)	1,2- Dichloroethane (µg/L)	1,2- Dichloroethene (total) (µg/L)	Carbon tetrachloride (µg/L)	Chloroform (µg/L)	Freon 113 (µg/L)	Tetrachloroethene (µg/L)	Trichloroethene (µg/L)	Trichloro fluoro methane (µg/L)	cis-1,2- Dichloroethene (µg/L)	trans-1,2- Dichloroethene (µg/L)
2012	W-1904	MW	4/12/12	E601	<0.5	<0.5	<0.5	17	<0.5	<1	<0.5	<0.5	<0.5	60	30	<0.5	<0.5	<0.5
2012	W-1904	MW	8/23/12	E601	<0.5	<0.5	<0.5	6.7	<0.5	<1	<0.5	<0.5	<0.5	15	15	<0.5	<0.5	<0.5
2012	W-1904	MW	12/11/12	E601	<0.5	<0.5	<0.5	6.1	<0.5	<1	<0.5	<0.5	<0.5	33	15	<0.5	<0.5	<0.5
2012	W-1905-1	MW	3/20/12	E601	<0.5	<0.5	2.7	58	5.0	2.9	<0.5	1.6	<0.5	38	490 D	<0.5	2.9	<0.5
2012	W-1905-1	MW	4/24/12	E601	<0.5	<0.5	2.5	50	4.6	3.1	<0.5	1.5	<0.5	32	360 D	<0.5	3.1	<0.5
2012	W-1905-1	MW	9/17/12	E601	<0.5	<0.5	0.78	15	1.7	<1	<0.5	0.73	<0.5	27	110 D	<0.5	0.96	<0.5
2012	W-1905-1	MW	12/11/12	E601	<0.5	<0.5	1.5	29	3.3	1.6	<0.5	1.2	<0.5	45	260 D	<0.5	1.6	<0.5
2012	W-1905-2	MW	4/24/12	E601	<0.5	<0.5	<0.5	4.1	0.87	<1	<0.5	<0.5	<0.5	15	42	<0.5	0.89	<0.5
2012	W-1905-2	MW	9/17/12	E601	<0.5	<0.5	<0.5	4.8	0.79	<1	<0.5	0.57	<0.5	20	47	<0.5	<0.5	<0.5
2012	W-2005	MW	3/5/12	E601	<0.5	<0.5	<0.5	4.0	<0.5	<1	<0.5	0.88	<0.5	25	33	<0.5	<0.5	<0.5
2012	W-2005	MW	5/1/12	E601	<0.5	<0.5	<0.5	2.2	<0.5	<1	<0.5	0.70	<0.5	19	24	<0.5	<0.5	<0.5
2012	W-2005	MW	11/1/12	E601	<0.5	<0.5	<0.5	2.6	<0.5	<1	<0.5	0.78	<0.5	8.2	9.8	<0.5	<0.5	<0.5
2012	W-2005	MW	12/11/12	E601	<0.5	<0.5	<0.5	8.0	0.84	<1	0.78	0.76	<0.5	12	44	<0.5	<0.5	<0.5
2012	W-2006	MW	3/5/12	E601	<0.5	<0.5	2.0	45	7.2	<1	<0.5	1.4	<0.5	18	190 D	<0.5	0.88	<0.5
2012	W-2006	MW	7/2/12	E601	<0.5	<0.5	1.4	40	4.0	<1	0.54	1.2	<0.5	43	220 D	<0.5	0.59	<0.5
2012	W-2006	MW	10/2/12	E601	<0.5	<0.5	1.6	46	5.0	<1	0.65	1.3	<0.5	42	250 D	<0.5	0.72	<0.5
2012	W-2011	MW	1/12/12	E601	<0.5	<0.5	<0.5	<0.5	<0.5	1.2	<0.5	<0.5	<0.5	<0.5	3.3	<0.5	1.2	<0.5
2012	W-2011	MW	4/20/12	E601	<0.5	<0.5	<0.5	<0.5	<0.5	<1	0.75	0.94	<0.5	<0.5	12	<0.5	<0.5	<0.5
2012	W-2011	MW	7/9/12	E601	<0.5	<0.5	<0.5	<0.5	<0.5	<1	0.74	0.86	<0.5	<0.5	12	<0.5	<0.5	<0.5
2012	W-2011	MW	10/1/12	E601	<0.5	<0.5	<0.5	<0.5	<0.5	<1	0.63	0.77	<0.5	<0.5	13	<0.5	<0.5	<0.5
2012	W-2101	MW	1/4/12	E601	<0.5	<0.5	<0.5	<0.5	<0.5	<1	6.0	2.9	0.57	<0.5	260 D	<0.5	<0.5	<0.5
2012	W-2101	MW	4/20/12	E601	<0.5	<0.5	<0.5	<0.5	<0.5	<1	4.6	2.1	<0.5	<0.5	160 D	<0.5	<0.5	<0.5
2012	W-2101	MW	7/9/12	E601	<0.5	<0.5	<0.5	<0.5	<0.5	<1	5.4	2.3	<0.5	<0.5	190 D	<0.5	<0.5	<0.5
2012	W-2101	MW	10/1/12	E601	<0.5	<0.5	<0.5	<0.5	<0.5	<1	6.0	2.5	<0.5	<0.5	220 D	<0.5	<0.5	<0.5
2012	W-2102	MW	1/12/12	E601	<0.5	<0.5	<0.5	<0.5	<0.5	<1	8.1	6.8	1.6	0.97	170 D	<0.5	<0.5	<0.5
2012	W-2102	MW	4/20/12	E601	<0.5	<0.5	<0.5	0.81	<0.5	<1	33	11	5.2	0.82	1100 D	0.67	<0.5	<0.5
2012	W-2102	MW	7/9/12	E601	<0.5	<0.5	<0.5	<0.5	<0.5	<1	12	4.7	1.3	0.50	440 D	0.73	<0.5	<0.5
2012	W-2102	MW	10/1/12	E601	<0.5	<0.5	<0.5	0.52	<0.5	<1	19	5.7	2.6	0.60	620 D	1.6	<0.5	<0.5
2012	W-2103	MW	2/28/12	E601	<0.5	<0.5	<0.5	0.63	<0.5	<1	12	2.6	4.0	0.52	310 D	<0.5	<0.5	<0.5
2012	W-2103	MW	6/6/12	E601	<0.5	<0.5	<0.5	<0.5	<0.5	5.0	<0.5	<0.5	<2	<0.5	0.80	<1	5.0	<0.5
2012	W-2103	MW	8/14/12	E601	<0.5	<0.5	<0.5	0.52	<0.5	<1	14	3.3	3.9	0.54	280 D	<0.5	<0.5	<0.5
2012	W-2103	MW	10/30/12	E601	<0.5	<0.5	<0.5	<0.5	<0.5	<1	1.3	<0.5	0.65	<0.5	22	<0.5	<0.5	<0.5
2012	W-2103	MW	10/30/12 DUP	E601	<0.5	<0.5	<0.5	<0.5	<0.5	<1	1.6	<0.5	<2	<0.5	25	<1	<0.5	<0.5
2012	W-2105	MW	1/11/12	E601	<0.5	<0.5	<0.5	3.9	<0.5	4.4	<0.5	1.2	6.8	15	240 D	<0.5	4.4	<0.5
2012	W-2105	MW	4/5/12	E601	<0.5	<0.5	<0.5	3.0	<0.5	2.7	<0.5	1.2	5.9	17	360 D	<0.5	2.7	<0.5
2012	W-2105	MW	7/17/12	E601	<0.5	<0.5	<0.5	3.2	<0.5	3.6	<0.5	1.2	6.1	14	270 D	<0.5	3.6	<0.5
2012	W-2105	MW	10/4/12	E601	<0.5	<0.5	<0.5	2.8	<0.5	3.4	<0.5	1.0	5.2	15	280 D	<0.5	3.4	<0.5
2012	W-2113	MW	2/28/12	E601	<0.5	<0.5	<0.5	<0.5	<0.5	<1	<0.5	16	<0.5	<0.5	2.2	0.62	<0.5	<0.5
2012	W-2113	MW	5/10/12	E601	<0.5	<0.5	<0.5	<0.5	<0.5	<1	<0.5	15	<2	<0.5	2.2	1.4	<0.5	<0.5
2012	W-2201	MW	1/4/12	E601	<0.5	<0.5	<0.5	2.2	<0.5	<1	<0.5	8.1	19	0.78	18	1.2	<0.5	<0.5
2012	W-2201	MW	4/3/12	E601	<0.5	<0.5	<0.5	1.9	<0.5	<1	<0.5	7.6	18	0.78	15	1.2	<0.5	<0.5
2012	W-2201	MW	7/9/12	E601	<0.5	<0.5	<0.5	2.2	<0.5	<1	<0.5	7.5	17	0.76	16	1.2	<0.5	<0.5
2012	W-2201	MW	10/1/12	E601	<0.5	<0.5	<0.5	2.2	<0.5 J	<1	<0.5 J	7.1	18	0.88	16	1.0	<0.5	<0.5
2012	W-2202	MW	3/5/12	E601	<0.5	<0.5	<0.5	4.4	<0.5	<1	5.3	2.2	0.84	5.4	95	<0.5	<0.5	<0.5
2012	W-2202	MW	5/16/12	E601	<0.5	<0.5	<0.5	6.6	<0.5	<1	6.2	2.2	1.1	6.4	96	<0.5	<0.5	<0.5
2012	W-2202	MW	8/28/12	E601	<0.5	<0.5	<0.5	3.2	<0.5	<1	3.3	1.6	<0.5	4.1	63	<0.5	<0.5	<0.5
2012	W-2202	MW	12/11/12	E601	<0.5	<0.5	<0.5	<0.5	<0.5	<1	<0.5	<0.5	<0.5	<0.5	0.66	<0.5	<0.5	<0.5
2012	W-2203	MW	1/4/12	E601	<0.5	<0.5	<0.5	2.5	<0.5	<1	12	2.6	2.7	6.9	93 D	<0.5	<0.5	<0.5
2012	W-2203	MW	7/2/12	E601	<0.5	<0.5	<0.5	1.5	<0.5	<1	8.6	2.2	1.6	5.0	100	<0.5	<0.5	<0.5
2012	W-2203	MW	10/2/12	E601	<0.5	<0.5	<0.5	1.6	<0.5	<1	7.9	2.3	1.7	4.8	85	<0.5	<0.5	<0.5
2012	W-2204	MW	1/25/12	E601	<0.5	<0.5	1.6	18	16	<1	44	4.5	<0.5	140 D	2100 D	<0.5	<0.5	<0.5
2012	W-2204	MW	7/17/12	E601	<2.5 D	<2.5 D	<2.5 D	18 D	27 D	<5 D	25 D	5.0 D	<2.5 D	96 D	1500 D	<2.5 D	<2.5 D	<2.5 D
2012	W-2204	MW	11/6/12	E601	<2.5 D	<2.5 D	<2.5 D	23 D	31 D	<5 D	37 D	6.0 D	<2.5 D	130 D	1800 D	<2.5 D	<2.5 D	<2.5 D
2012	W-2205	MW	1/25/12	E601	<0.5	<0.5	0.58	9.2	10	<1	44	6.1	<0.5	38	960 D	0.54	<0.5	<0.5
2012	W-2205	MW	7/17/12	E601	<2.5 D	<2.5 D	<2.5 D	7.0 D	8.7 D	<5 D	32 D	5.2 D	<2.5 D	29 D	900 D	<2.5 D	<2.5 D	<2.5 D
2012	W-2205	MW	11/6/12	E601	<2.5 D	<2.5 D	<2.5 D	7.2 D	10 D	<5 D	36 D	6.4 D	<2.5 D	31 D	980 D	<2.5 D	<2.5 D	<2.5 D
2012	W-2207B	MW	1/25/12	E601	<0.5	0.63	0.55	31	<0.5	<1	27	12	1.1	6.1	8800 D	8.1	<0.5	<0.5
2012	W-2207B	MW	7/19/12	E601	<5 D	<5 D	<5 D	20 D	<5 D	<10 D	18 D	11 D	<5 D	<5 D	8000 D	5.2 D	<5 D	<5 D
2012	W-2207B	MW	11/6/12	E601	<25 D	<25 D	<25 D	<25 D	<25 D	<50 D	<25 D	<25 D	<25 D	<25 D	8800 D	<25 D	<25 D	<25 D
2012	W-2208B	MW	1/25/12	E601	<0.5	7.2	9.4	32	8.3	7.0	4.6	13	<0.5	21	1100 D	<0.5	7.0	<0.5
2012	W-2208B	MW	7/19/12	E601	<2.5 D	6.3 D	5.7 D	15 D	5.4 D	<5 D	<2.5 D	9.1 D	<2.5 D	9.4 D	1000 D	<2.5 D	<2.5 D	<2.5 D
2012	W-2208B	MW	11/6/12	E601	<2.5 D	7.6 D	6.9 D	25 D	6.6 D	<5 D	4.2 D	10 D	<2.5 D	14 D	1100 D	<2.5 D	2.6 D	<2.5 D
2012	W-2211	MW	3/28/12	E601	<0.5	<0.5	<0.5	2.7	3.4	<1	<0.5	16	<0.5	3.8	33	<0.5	<0.5	<0.5
2012	W-2212	MW	3/28/12	E601	<0.5	<0.5	<0.5	4.4	3.0	<1	<0.5	23	<0.5	2.3	19	<0.5	<0.5	<0.5
2012	W-2212	MW	9/26/12	E601	<0.5	<0.5	<0.5	1.3	3.6	<1	<0.5	8.1	<0.5	1.2	11	<0.5	<0.5	<0.5

Attachment B Table 1. 2012 and 2013 Livermore Site ground water monitoring analytical results for VOCs.

Year	Well name	Type	Date	Requested analysis	1,1,1-Trichloroethane ( $\mu\text{g/L}$ )	1,1,2-Trichloroethane ( $\mu\text{g/L}$ )	1,1-Dichloroethane ( $\mu\text{g/L}$ )	1,1-Dichloroethene ( $\mu\text{g/L}$ )	1,2-Dichloroethane ( $\mu\text{g/L}$ )	1,2-Dichloroethene (total) ( $\mu\text{g/L}$ )	Carbon tetrachloride ( $\mu\text{g/L}$ )	Chloroform ( $\mu\text{g/L}$ )	Freon 113 ( $\mu\text{g/L}$ )	Tetrachloroethene ( $\mu\text{g/L}$ )	Trichloroethene ( $\mu\text{g/L}$ )	Trichlorofluoro methane ( $\mu\text{g/L}$ )	cis-1,2-Dichloroethene ( $\mu\text{g/L}$ )	trans-1,2-Dichloroethene ( $\mu\text{g/L}$ )
2012	W-2215B	MW	8/21/12	E601	<0.5	<0.5	<0.5	0.93	<0.5	<1	0.98	<0.5	0.78	3.9	34	<0.5	<0.5	<0.5
2012	W-2216B	MW	3/6/12	E601	<0.5	<0.5	0.94	11	2.8	<1	2.8	30	12	29	290 DJ	<0.5	<0.5	<0.5
2012	W-2216B	MW	5/2/12	E601	<0.5	<0.5	0.97	7.8	2.3	<1	2.4	32	9.4	20	210 D	<0.5	<0.5	<0.5
2012	W-2216B	MW	8/21/12	E601	<0.5	<0.5	1.3	10	3.0	<1	3.7	42	13	30	290 D	<0.5	<0.5	<0.5
2012	W-2302	MW	3/28/12	E601	<0.5	<0.5	2.0	13	10	<1	0.98	51	0.89	40	490 D	<0.5	<0.5	<0.5
2012	W-2302	MW	9/25/12	E601	<0.5	<0.5	0.74	6.5	4.6	<1	<0.5	21	<0.5	16	170 D	<0.5	<0.5	<0.5
2012	W-2304	MW	3/1/12	E601	<0.5	<0.5	<0.5	<0.5	<0.5	9.1	0.55	1.5	0.57	<0.5	81	<0.5	9.1	<0.5
2012	W-2304	MW	5/14/12	E601	<0.5	<0.5	<0.5	<0.5	<0.5	6.5	<0.5	<0.5	<0.5	<0.5	31	<0.5	6.5	<0.5
2012	W-2304	MW	8/28/12	E601	<0.5	<0.5	<0.5	<0.5	<0.5	4.3	<0.5	<0.5	<0.5	<0.5	2.5	<0.5	4.3	<0.5
2012	W-2304	MW	12/11/12	E601	<0.5	<0.5	<0.5	<0.5	<0.5	<1	<0.5	<0.5	<0.5	<0.5	2.7	<0.5	<0.5	<0.5
2012	W-2305	MW	1/5/12	E601	<0.5	<0.5	<0.5	34	<0.5	<1	<0.5	1.3	3.8	43	230 D	<0.5	<0.5	<0.5
2012	W-2305	MW	6/6/12	E601	<0.5	<0.5	0.56	53	<0.5	<1	<0.5	1.8	15	72	200 D	<0.5	<0.5	<0.5
2012	W-2305	MW	7/9/12	E601	<0.5	<0.5	0.61	53	<0.5	<1	<0.5	1.6	17	75	180 D	<0.5	<0.5	<0.5
2012	W-2305	MW	10/31/12	E601	<0.5	<0.5	1.5	85	<0.5	<1	<0.5	0.74	27	110 D	220 D	<0.5	<0.5	<0.5
2012	W-2501	MW	4/10/12	E601	<0.5	<0.5	<0.5	<0.5	<0.5	<1	<0.5	<0.5	0.63	<0.5	6.6	<0.5	<0.5	<0.5
2012	W-2501	MW	7/5/12	E601	<0.5	<0.5	<0.5	<0.5	<0.5	<1	<0.5	<0.5	1.1	<0.5	8.3	<0.5	<0.5	<0.5
2012	W-2501	MW	10/2/12	E601	<0.5	<0.5	<0.5	<0.5	<0.5 J	<1	<0.5 J	0.52	1.4	<0.5	7.6	<0.5	<0.5	<0.5
2012	W-2502	MW	4/10/12	E601	<0.5	<0.5	<0.5	1.4	<0.5	<1	0.53	3.7	<0.5	<0.5	1.5	<0.5	<0.5	<0.5
2012	W-2502	MW	7/5/12	E601	<0.5	<0.5	<0.5	2.1	<0.5	<1	0.89	4.5	<0.5	<0.5	2.0	<0.5	<0.5	<0.5
2012	W-2502	MW	10/2/12	E601	<0.5	<0.5	<0.5	2.5	<0.5 J	<1	0.76 J	4.4	0.59	<0.5	2.3	<0.5	<0.5	<0.5
2012	W-2601	MW	3/21/12	E601	<0.5	<0.5	<0.5	6.7	1.1	<1	0.85	10	3.7	10	120 D	<0.5	<0.5	<0.5
2012	W-2601	MW	3/21/12 DUP	E601	<0.5	<0.5	<0.5	6.7	1.1	<1	0.85	10	3.6	10	120 D	<0.5	<0.5	<0.5
2012	W-2601	MW	5/10/12	E601	<0.5	<0.5	<0.5	5.7	0.95	<1	0.78	9.6	3.3	9.5	130 D	<0.5	<0.5	<0.5
2012	W-2601	MW	5/10/12 DUP	E601	<1 D	<1 D	<1 D	7.1 D	1.1 D	<2 D	1.8 D	11 D	5.9 D	11 D	140 D	<2 D	<1 D	<1 D
2012	W-2601	MW	9/24/12	E601	<0.5	<0.5	<0.5	5.3	0.87	<1	0.87	8.6	3.2	8.1	100	<0.5	<0.5	<0.5
2012	W-2601	MW	9/24/12 DUP	E601	<1 D	<1 D	<1 D	4.0 D	<1 D	<2 D	<1 D	8.3 D	<4 D	7.6 D	110 D	<2 D	<1 D	<1 D
2012	W-2601	MW	12/19/12	E601	<0.5	<0.5	<0.5	4.9	0.91	<1	0.89	8.4	3.4	9.1	100 D	<0.5	<0.5	<0.5
2012	W-2602	MW	3/19/12	E601	<0.5	<0.5	<0.5	4.9	<0.5	1.6	0.93	1.7	1.4	1.8	120 D	<0.5	1.6	<0.5
2012	W-2602	MW	5/16/12	E601	<0.5	<0.5	<0.5	4.2	<0.5	1.4	0.88	1.6	1.3	1.8	97 D	<0.5	1.4	<0.5
2012	W-2602	MW	5/16/12 DUP	E601	<0.5	<0.5	<0.5	3.7	<0.5	1.3	0.80	1.5	1.1	1.5	90 D	<0.5	1.3	<0.5
2012	W-2602	MW	8/6/12	E601	<0.5	<0.5	<0.5	4.8	<0.5	1.4	1.4	1.7	1.5	2.7	150 D	0.56	1.4	<0.5
2012	W-2602	MW	11/8/12	E601	<0.5	<0.5	<0.5	5.4	<0.5	1.7	1.6	1.9	1.6	3.1	160 D	0.64	1.7	<0.5
2012	W-2603	MW	3/28/12	E601	<0.5	<0.5	<0.5	<0.5	<0.5	<1	<0.5	0.75	<0.5	<0.5	0.82	<0.5	<0.5	<0.5
2012	W-2603	MW	6/12/12	E601	<0.5	<0.5	<0.5	<0.5	<0.5	<1	<0.5	0.90	<2	<0.5	1.2	<1	<0.5	<0.5
2012	W-2603	MW	6/12/12 DUP	E601	<0.5	<0.5	<0.5	<0.5	<0.5	<1	<0.5	0.70	<2	<0.5	0.80	<1	<0.5	<0.5
2012	W-2603	MW	8/15/12	E601	<0.5	<0.5	<0.5	<0.5	<0.5	<1	<0.5	0.72	<0.5	<0.5	0.85	<0.5	<0.5	<0.5
2012	W-2603	MW	12/19/12	E601	<0.5	<0.5	<0.5	<0.5	<0.5	<1	<0.5	1.3	0.56	<0.5	1.6	<0.5	<0.5	<0.5
2012	W-2604A	MW	7/24/12	E601	<0.5	<0.5	<0.5	<0.5	<0.5	3.0	<0.5	4.2	<0.5	30	71	<0.5	3.0	<0.5
2012	W-2604B	MW	3/8/12	E601	<0.5	<0.5	<0.5	0.63	<0.5	<1	<0.5	<0.5	<0.5	10	30	<0.5	<0.5	<0.5
2012	W-2604B	MW	6/5/12	E601	<0.5	<0.5	<0.5	<0.5	<0.5	<1	<0.5	<0.5	<0.5	3.4	11	<0.5	<0.5	<0.5
2012	W-2604B	MW	7/24/12	E601	<0.5	<0.5	<0.5	<0.5	<0.5	<1	<0.5	<0.5	<0.5	8.0	25	<0.5	<0.5	<0.5
2012	W-2604B	MW	11/14/12	E601	<0.5	<0.5	<0.5	0.63	<0.5	<1	<0.5	<0.5	<0.5	11	30	<0.5	<0.5	<0.5
2012	W-2605A	MW	3/8/12	E601	<0.5	<0.5	<0.5	<0.5	<0.5	<1	<0.5	2.0	<0.5	0.75	2.2	<0.5	<0.5	<0.5
2012	W-2605A	MW	6/5/12	E601	<0.5	<0.5	<0.5	<0.5	<0.5	<1	<0.5	1.5	<0.5	1.1	3.0	<0.5	<0.5	<0.5
2012	W-2605A	MW	7/24/12	E601	<0.5	<0.5	<0.5	<0.5	<0.5	<1	<0.5	1.4	<0.5	0.96	2.7	<0.5	<0.5	<0.5
2012	W-2605A	MW	11/14/12	E601	<0.5	<0.5	<0.5	<0.5	<0.5	<1	<0.5	1.1	<0.5	0.96	2.8	<0.5	<0.5	<0.5
2012	W-2606	MW	3/8/12	E601	<0.5	16	16	69	32	40	14	14	<0.5	62	300 D	<0.5	39	<0.5
2012	W-2606	MW	6/5/12	E601	<0.5	16	11	41	27	30	7.5	9.8	<0.5	41	200 D	<0.5	30	<0.5
2012	W-2606	MW	8/21/12	E601	0.51	18	12	38	30	33	8.4	12	<0.5	44	250 D	<0.5	33	<0.5
2012	W-2606	MW	11/7/12	E601	<0.5	20	11	29	30	33	5.2	9.7	<0.5	32	220 D	<0.5	33	<0.5
2012	W-2606	MW	11/7/12 DUP	E601	0.50	20	12	32	28	35	6.0	10	<0.5	36	200 D	<0.5	35	<0.5
2012	W-2607	MW	6/5/12	E601	<0.5	0.57	13	100	13	55	46	25	6.8	220 D	220 D	<0.5	55	0.51
2012	W-2607	MW	8/21/12	E601	<0.5	0.60	11	80	12	51	42	23	5.7	200 D	220 D	<0.5	50	0.59
2012	W-2607	MW	11/7/12	E601	<2.5 D	<2.5 D	8.2 D	54 D	10 D	32 D	20 D	18 D	3.6 D	120 D	130 D	<2.5 D	32 D	<2.5 D
2012	W-2607	MW	11/7/12 DUP	E601	<2.5 D	<2.5 D	7.8 D	49 D	9.7 D	30 D	19 D	17 D	3.2 D	110 D	120 D	<2.5 D	30 D	<2.5 D
2012	W-2611	MW	2/15/12	E601	<0.5	<0.5	<0.5	7.3	<0.5	<1	<0.5	3.8	8.0	<0.5	170 D	<0.5	<0.5	<0.5
2012	W-2611	MW	4/18/12	E601	<0.5	<0.5	<0.5	6.2	<0.5	<1	<0.5	3.4	8.2	<0.5	140 D	<0.5	<0.5	<0.5
2012	W-2611	MW	7/18/12	E601	<0.5	<0.5	<0.5	6.3	<0.5	<1	<0.5	3.2	7.2	<0.5	120 D	<0.5	<0.5	<0.5
2012	W-2611	MW	10/24/12	E601	<0.5	<0.5	<0.5	5.5	<0.5	<1	<0.5	2.9	11	<0.5	140 D	<0.5	<0.5	<0.5
2012	W-2612	MW	2/15/12	E601	<0.5	<0.5	<0.5	8.9	0.77	<1	<0.5	2.7	9.8	<0.5	210 D	<0.5	<0.5	<0.5
2012	W-2612	MW	4/18/12	E601	<0.5	<0.5	<0.5	8.5	0.71	5.6	<0.5	2.5	9.5	<0.5	180 D	<0.5	5.6	<0.5
2012	W-2612	MW	7/18/12	E601	<0.5	<0.5	<0.5	8.5	0.80	<1	<0.5	2.7	10	<0.5	190 D	<0.5	0.89	<0.5
2012	W-2612	MW	10/24/12	E601	<0.5	<0.5	<0.5	8.9	0.75	2.3	<0.5	2.6	11	<0.5	210 D	<0.5	2.3	<0.5
2012	W-2616	MW	3/6/12	E601	<0.5	<0.5	<0.5	1.3	<0.5	3.2	<0.5	4.0	<0.5	0.84	84	<0.5	3.2	<0.5
2012	W-2616	MW	5/16/12	E601	<0.5	<0.5	<0.5	1.3	<0.5	3.3	<0.5	3.0	<0.5	0.82	80	<0.5	3.3	<0.5



**Attachment B Table 1. 2012 and 2013 Livermore Site ground water monitoring analytical results for VOCs.**

Year	Well name	Type	Date	Requested analysis	1,1,1-Trichloroethane (µg/L)	1,1,2-Trichloroethane (µg/L)	1,1-Dichloroethane (µg/L)	1,1-Dichloroethene (µg/L)	1,2-Dichloroethane (µg/L)	1,2-Dichloroethene (total) (µg/L)	Carbon tetrachloride (µg/L)	Chloroform (µg/L)	Freon 113 (µg/L)	Tetrachloroethene (µg/L)	Trichloroethene (µg/L)	Trichlorofluoro methane (µg/L)	cis-1,2-Dichloroethene (µg/L)	trans-1,2-Dichloroethene (µg/L)
2012	SIP-ETS-601	PZ	8/7/12	E601	<0.5	<0.5	<0.5	<0.5	<0.5	1.4	<0.5	1.0	1.0	44	380 D	<0.5	1.4	<0.5
2012	TW-11	MW	5/17/12	E601	<0.5	<0.5	<0.5	<0.5	<0.5	<1	0.66	33	<0.5	<0.5	3.2	<0.5	<0.5	<0.5
2012	TW-11	MW	7/23/12	E601	<0.5	<0.5	<0.5	<0.5	<0.5	<1	0.52	36	<0.5	<0.5	2.9	<0.5	<0.5	<0.5
2012	TW-21	MW	3/12/12	E601	<0.5	<0.5	<0.5	<0.5	<0.5	<1	<0.5	<0.5	<0.5	2.0	0.59	<0.5	<0.5	<0.5
2012	UP-292-007	PZ	2/21/12	E601	<0.5	<0.5	<0.5	<0.5	<0.5	<1	<0.5	0.64	11	<0.5	1.6	<0.5	<0.5	<0.5
2012	UP-292-012	PZ	2/14/12	E601	<0.5	<0.5	<0.5	<0.5	<0.5	<1	<0.5	1.4	25	<0.5	1.1	<0.5	<0.5	<0.5
2012	UP-292-014	PZ	2/14/12	E601	<0.5	<0.5	<0.5	<0.5	<0.5	<1	<0.5	<0.5	7.2	<0.5	0.94	<0.5	<0.5	<0.5
2012	GSW-006	MW	3/13/12	E601	<0.5	<0.5	<0.5	<0.5	<0.5	<1	<0.5	<0.5	<0.5	<0.5	<0.5	<0.5	<0.5	<0.5
2012	GSW-009	MW	3/28/12	E601	<0.5	<0.5	<0.5	<0.5	<0.5	<1	1.4	0.64	<0.5	<0.5	<0.5	<0.5	<0.5	<0.5
2012	GSW-009	MW	6/7/12	E601	<0.5	<0.5	<0.5	<0.5	<0.5	<1	1.3	0.60	<0.5	<0.5	<0.5	<0.5	<0.5	<0.5
2012	GSW-009	MW	7/19/12	E601	<0.5	<0.5	<0.5	<0.5	<0.5	<1	1.3	0.65	<0.5	<0.5	<0.5	<0.5	<0.5	<0.5
2012	GSW-009	MW	12/18/12	E601	<0.5	<0.5	<0.5	<0.5	<0.5	<1	1.2	0.55	<0.5	<0.5	<0.5	<0.5	<0.5	<0.5
2012	GSW-011	MW	4/2/12	E601	<0.5	<0.5	<0.5	<0.5	<0.5	<1	<0.5	0.69	1.6	<0.5	6.9	<0.5	<0.5	<0.5
2012	GSW-011	MW	11/13/12	E601	<0.5	<0.5	<0.5	<0.5	<0.5	<1	<0.5	0.53	1.4	<0.5	9.3	<0.5	<0.5	<0.5
2012	GSW-215	MW	3/8/12	E601	<0.5	<0.5	<0.5	<0.5	<0.5	<1	<0.5	1.1	<0.5	<0.5	0.97	<0.5	<0.5	<0.5
2012	GSW-266	MW	7/25/12	E601	<0.5	<0.5	<0.5	<0.5	0.52	<1	<0.5	3.0	11	4.7	7.7	<0.5	<0.5	<0.5
2012	GSW-367	MW	7/25/12	E601	<0.5	<0.5	<0.5	<0.5	<0.5	<1	<0.5	6.5	3.7	1.5	2.6	<0.5	<0.5	<0.5
2012	GSW-442	MW	3/20/12	E601	<0.5	<0.5	<0.5	<0.5	<0.5	<1	<0.5	<0.5	<0.5	<0.5	<0.5	<0.5	<0.5	<0.5
2012	GSW-443	MW	3/13/12	E601	<0.5	<0.5	<0.5	<0.5	<0.5	<1	<0.5	3.2	<0.5	<0.5	<0.5	<0.5	<0.5	<0.5
2012	GSW-443	MW	7/25/12	E601	<0.5	<0.5	<0.5	<0.5	<0.5	<1	<0.5	0.66	<0.5	<0.5	<0.5	<0.5	<0.5	<0.5
2012	GSW-444	MW	3/13/12	E601	<0.5	<0.5	<0.5	<0.5	<0.5	<1	2.6	<0.5	<0.5	<0.5	3.2	<0.5	<0.5	<0.5

**Attachment B Table 2. 2012 and 2013 Livermore Site ground water monitoring analytical results for tritium.**

Year	Well name	Type	Date	Requested analysis	Tritium (pCi/L)
2013	W-007	MW	4/2/13	E906	<100
2013	W-008	MW	1/3/13	E906	<100
2013	W-008	MW	1/3/13 DUP	E906	<100
2013	W-017	MW	1/3/13	E906	<100
2013	W-119	MW	1/9/13	E906	111
2013	W-121	MW	1/7/13	E906	<100
2013	W-147	MW	4/10/13	E906	182
2013	W-148	MW	4/10/13	E906	803
2013	W-151	MW	1/3/13	E906	<100
2013	W-204	MW	1/7/13	E906	<100
2013	W-221	MW	1/8/13	E906	710 F
2013	W-270	MW	4/8/13	E906	<100
2013	W-292	MW	1/9/13	E906	<100
2013	W-304	MW	5/13/13	E906	<100
2013	W-305	MW	4/8/13	E906	178
2013	W-354	MW	5/14/13	E906	734 L
2013	W-356	MW	5/20/13	E906	<100
2013	W-359	MW	4/4/13	E906	134
2013	W-363	MW	1/9/13	E906	323
2013	W-373	MW	1/8/13	E906	<100
2013	W-556	MW	1/8/13	E906	<100
2013	W-566	MW	1/3/13	E906	<100
2013	W-566	MW	4/2/13	E906	<100
2013	W-566	MW	7/9/13	E906	<100
2013	W-566	MW	10/1/13	E906	<100
2013	W-571	MW	1/7/13	E906	<100
2013	W-593	MW	4/2/13	E906	<100
2013	W-594	MW	4/2/13	E906	<100
2013	W-653	MW	5/20/13	E906	<100 L
2013	W-906	MW	2/6/13	E906	<100
2013	W-912	MW	5/14/13	E906	<100
2013	W-1012	MW	1/8/13	E906	<100
2013	W-1106	MW	7/29/13	E906	<100
2013	W-1117	MW	5/20/13	E906	967
2013	W-1118	MW	5/20/13	E906	<100
2013	W-1203	MW	9/19/13	E906	<100
2013	W-1207	MW	4/2/13	E906	<100
2013	W-1211	MW	1/2/13	E906	<100
2013	W-1211	MW	4/10/13	E906	<100
2013	W-1211	MW	7/9/13	E906	<100
2013	W-1211	MW	10/3/13	E906	<100
2013	W-1219	MW	5/14/13	E906	161
2013	W-1222	MW	5/28/13	E906	8880
2013	W-1222	MW	11/21/13	E906	5590
2013	W-1225	MW	5/14/13	E906	273
2013	W-1302-2	MW	2/13/13	E906	3920
2013	W-1302-2	MW	5/30/13	E906	4220
2013	W-1302-2	MW	8/14/13	E906	4470
2013	W-1302-2	MW	11/13/13	E906	4390
2013	W-1303	MW	1/8/13	E906	182 F

**Attachment B Table 2. 2012 and 2013 Livermore Site ground water monitoring analytical results for tritium.**

Year	Well name	Type	Date	Requested analysis	Tritium (pCi/L)
2013	W-1306	MW	1/2/13	E906	111
2013	W-1308	MW	1/2/13	E906	221
2013	W-1309	MW	1/8/13	E906	<100
2013	W-1309	MW	4/9/13	E906	<100
2013	W-1309	MW	7/10/13	E906	<100
2013	W-1309	MW	10/7/13	E906	<100
2013	W-1410	MW	4/26/13	E906	196
2013	W-1410	MW	8/2/13	E906	<100
2013	W-1410	MW	10/28/13	E906	160
2013	W-1418	MW	5/29/13	E906	106
2013	W-1503	MW	1/3/13	E906	231
2013	W-1503	MW	4/11/13	E906	406
2013	W-1503	MW	7/8/13	E906	483
2013	W-1503	MW	10/3/13	E906	360
2013	W-1505	MW	5/29/13	E906	130
2013	W-1516	MW	1/23/13	E906	<100
2013	W-1516	MW	4/9/13	E906	<100
2013	W-1516	MW	7/9/13	E906	<100
2013	W-1516	MW	12/10/13	E906	<100
2013	W-1518	MW	1/14/13	E906	156
2013	W-1518	MW	4/9/13	E906	149
2013	W-1518	MW	7/9/13	E906	230
2013	W-1518	MW	12/10/13	E906	108
2013	W-1520	MW	1/14/13	E906	8110
2013	W-1520	MW	4/9/13	E906	4770
2013	W-1520	MW	7/9/13	E906	3940
2013	W-1520	MW	12/10/13	E906	3770
2013	W-1522	MW	1/14/13	E906	521
2013	W-1522	MW	4/23/13	E906	585
2013	W-1522	MW	7/17/13	E906	531
2013	W-1522	MW	12/10/13	E906	1510
2013	W-1604	MW	2/13/13	E906	1570
2013	W-1604	MW	5/30/13	E906	1390
2013	W-1604	MW	8/15/13	E906	1630
2013	W-1604	MW	11/13/13	E906	1720
2013	W-1605	MW	2/13/13	E906	2120
2013	W-1605	MW	5/23/13	E906	4780 L
2013	W-1605	MW	8/12/13	E906	4700
2013	W-1605	MW	11/12/13	E906	5130
2013	W-1607	MW	11/13/13	E906	3400
2013	W-1608	MW	5/23/13	E906	4330 L
2013	W-1608	MW	8/12/13	E906	4370
2013	W-1608	MW	11/12/13	E906	4770
2013	W-1609	MW	2/13/13	E906	2790
2013	W-1609	MW	5/23/13	E906	2080 L
2013	W-1609	MW	8/12/13	E906	2350
2013	W-1609	MW	11/12/13	E906	2150
2013	W-1610	MW	2/13/13	E906	2980
2013	W-1610	MW	5/23/13	E906	2340 L
2013	W-1610	MW	8/12/13	E906	3860

**Attachment B Table 2. 2012 and 2013 Livermore Site ground water monitoring analytical results for tritium.**

Year	Well name	Type	Date	Requested analysis	Tritium (pCi/L)
2013	W-1610	MW	11/12/13	E906	3220
2013	W-1801	MW	1/7/13	E906	<100
2013	W-1801	MW	4/10/13	E906	<100
2013	W-1801	MW	7/9/13	E906	<100
2013	W-1801	MW	10/3/13	E906	<100
2013	W-2204	MW	2/21/13	E906	968
2013	W-2204	MW	5/22/13	E906	1520
2013	W-2204	MW	8/28/13	E906	738
2013	W-2204	MW	11/25/13	E906	1500
2013	W-2205	MW	2/21/13	E906	6800
2013	W-2205	MW	5/22/13	E906	8120
2013	W-2205	MW	8/28/13	E906	7330
2013	W-2205	MW	11/25/13	E906	6750
2013	W-2207B	MW	2/20/13	E906	<100
2013	W-2207B	MW	5/23/13	E906	<100
2013	W-2207B	MW	8/28/13	E906	<100
2013	W-2207B	MW	11/25/13	E906	<100
2013	W-2208B	MW	5/23/13	E906	148
2013	W-2208B	MW	8/28/13	E906	102
2013	W-2208B	MW	11/25/13	E906	126
2013	W-2212	MW	2/21/13	E906	427
2013	W-2212	MW	6/6/13	E906	404
2013	W-2212	MW	8/13/13	E906	580
2013	W-2212	MW	11/13/13	E906	551
2013	W-2302	MW	2/21/13	E906	10800
2013	W-2302	MW	6/6/13	E906	17700
2013	W-2302	MW	11/12/13	E906	8640
2013	W-2616	MW	12/4/13	E906	<100
2013	W-2617	MW	12/4/13	E906	164
2013	SIP-419-202	PZ	6/17/13	E906	12600
2013	UP-292-007	PZ	2/6/13	E906	5760
2013	UP-292-015	PZ	8/5/13	E906	256
2013	GSW-011	MW	4/8/13	E906	<100
2012	W-007	MW	4/2/12	E906	<100
2012	W-008	MW	1/30/12	E906	<100
2012	W-008	MW	1/30/12 DUP	E906	<100
2012	W-017	MW	1/4/12	E906	<100
2012	W-119	MW	1/10/12	E906	106
2012	W-121	MW	1/4/12	E906	<100
2012	W-147	MW	5/3/12	E906	826 S
2012	W-147	MW	8/9/12	E906	131
2012	W-148	MW	5/3/12	E906	160 S
2012	W-148	MW	8/8/12	E906	848
2012	W-148	MW	11/28/12	E906	897
2012	W-151	MW	1/4/12	E906	<100
2012	W-204	MW	1/5/12	E906	<100
2012	W-204	MW	4/26/12	E906	<100
2012	W-204	MW	11/1/12	E906	<100
2012	W-206	MW	4/26/12	E906	993
2012	W-206	MW	11/5/12	E906	1330



**Attachment B Table 2. 2012 and 2013 Livermore Site ground water monitoring analytical results for tritium.**

Year	Well name	Type	Date	Requested analysis	Tritium (pCi/L)
2012	W-221	MW	1/4/12	E906	761
2012	W-258	MW	5/2/12	E906	<100
2012	W-258	MW	11/1/12	E906	<100
2012	W-270	MW	4/2/12	E906	<100
2012	W-276	MW	11/5/12	E906	<100
2012	W-277	MW	11/8/12	E906	<100
2012	W-292	MW	11/15/12	E906	123
2012	W-304	MW	4/26/12	E906	<100
2012	W-304	MW	11/8/12	E906	<100
2012	W-305	MW	4/3/12	E906	196
2012	W-354	MW	4/26/12	E906	1840
2012	W-354	MW	4/26/12 REA	E906	2110
2012	W-354	MW	11/15/12	E906	358
2012	W-356	MW	8/1/12	E906	<100
2012	W-356	MW	11/5/12	E906	<100
2012	W-359	MW	4/2/12	E906	127
2012	W-363	MW	1/23/12	E906	797
2012	W-363	MW	4/26/12	E906	500
2012	W-363	MW	11/1/12	E906	419
2012	W-364	MW	8/1/12	E906	<100
2012	W-364	MW	11/5/12	E906	<100
2012	W-373	MW	1/24/12	E906	<100
2012	W-556	MW	1/24/12	E906	<100
2012	W-566	MW	4/3/12	E906	<100
2012	W-566	MW	7/9/12	E906	<100
2012	W-566	MW	10/1/12	E906	<100
2012	W-571	MW	1/24/12	E906	<100
2012	W-593	MW	4/3/12	E906	<100
2012	W-594	MW	4/2/12	E906	<100
2012	W-607	MW	2/13/12	E906	<115 L
2012	W-653	MW	5/15/12	E906	<100
2012	W-906	MW	1/23/12	E906	<100
2012	W-909	MW	11/5/12	E906	<100
2012	W-911	MW	11/5/12	E906	161
2012	W-912	MW	4/30/12	E906	157 L
2012	W-912	MW	11/8/12	E906	<100
2012	W-1012	MW	1/24/12	E906	<100
2012	W-1108	MW	1/10/12	E906	501
2012	W-1108	MW	7/3/12	E906	501
2012	W-1108	MW	10/2/12	E906	461
2012	W-1117	MW	12/3/12	E906	956
2012	W-1118	MW	11/1/12	E906	<100
2012	W-1201	MW	11/1/12	E906	<100
2012	W-1207	MW	4/2/12	E906	<100
2012	W-1211	MW	1/10/12	E906	128
2012	W-1211	MW	4/12/12	E906	<100
2012	W-1211	MW	7/11/12	E906	141
2012	W-1211	MW	10/5/12	E906	109
2012	W-1212	MW	1/26/12	E906	<100
2012	W-1219	MW	4/30/12	E906	157 L

**Attachment B Table 2. 2012 and 2013 Livermore Site ground water monitoring analytical results for tritium.**

Year	Well name	Type	Date	Requested analysis	Tritium (pCi/L)
2012	W-1219	MW	11/1/12	E906	171
2012	W-1222	MW	11/5/12	E906	7120
2012	W-1225	MW	11/5/12	E906	206
2012	W-1302-2	MW	3/23/12	E906	4280
2012	W-1302-2	MW	6/21/12	E906	4500
2012	W-1302-2	MW	9/26/12	E906	5170
2012	W-1302-2	MW	11/27/12	E906	4880
2012	W-1303	MW	1/12/12	E906	209
2012	W-1306	MW	11/20/12	E906	148
2012	W-1308	MW	1/12/12	E906	278
2012	W-1309	MW	1/10/12	E906	<100
2012	W-1309	MW	2/27/12	E906	<100
2012	W-1309	MW	3/22/12	E906	<100
2012	W-1309	MW	4/4/12	E906	<100
2012	W-1309	MW	5/2/12	E906	<100
2012	W-1309	MW	7/11/12	E906	<100
2012	W-1309	MW	10/3/12	E906	<100
2012	W-1406	MW	12/10/12	E906	309
2012	W-1408	MW	12/18/12	E906	193
2012	W-1410	MW	10/11/12	E906	1110
2012	W-1414	MW	11/20/12	E906	5260
2012	W-1415	MW	7/3/12	E906	7300
2012	W-1415	MW	7/3/12 REA	E906	7110
2012	W-1415	MW	10/15/12	E906	646
2012	W-1418	MW	8/7/12	E906	<100
2012	W-1418	MW	11/13/12	E906	<100
2012	W-1422	MW	11/13/12	E906	<100
2012	W-1503	MW	1/12/12	E906	327
2012	W-1503	MW	4/12/12	E906	405
2012	W-1503	MW	7/12/12	E906	428
2012	W-1503	MW	10/5/12	E906	410
2012	W-1504	MW	10/10/12	E906	131
2012	W-1505	MW	5/24/12	E906	<100
2012	W-1505	MW	11/13/12	E906	<100
2012	W-1511	MW	11/7/12	E906	229
2012	W-1518	MW	4/4/12	E906	264
2012	W-1518	MW	7/12/12	E906	153
2012	W-1518	MW	10/3/12	E906	166
2012	W-1520	MW	1/12/12	E906	5250
2012	W-1520	MW	4/4/12	E906	7690
2012	W-1520	MW	7/12/12	E906	7440
2012	W-1520	MW	10/3/12	E906	8420
2012	W-1522	MW	1/12/12	E906	466
2012	W-1522	MW	4/26/12	E906	250
2012	W-1522	MW	7/12/12	E906	265
2012	W-1522	MW	10/3/12	E906	496
2012	W-1523	MW	10/10/12	E906	148
2012	W-1604	MW	3/23/12	E906	1940 L
2012	W-1604	MW	6/20/12	E906	1430
2012	W-1604	MW	9/26/12	E906	1300

**Attachment B Table 2. 2012 and 2013 Livermore Site ground water monitoring analytical results for tritium.**

Year	Well name	Type	Date	Requested analysis	Tritium (pCi/L)
2012	W-1604	MW	11/27/12	E906	1300
2012	W-1605	MW	3/23/12	E906	6230 L
2012	W-1605	MW	6/20/12	E906	5750
2012	W-1605	MW	9/26/12	E906	2190
2012	W-1605	MW	11/27/12	E906	2350
2012	W-1606	MW	11/26/12	E906	7170
2012	W-1607	MW	11/26/12	E906	3340
2012	W-1608	MW	3/23/12	E906	3850 L
2012	W-1608	MW	6/20/12	E906	4270
2012	W-1608	MW	9/26/12	E906	3830
2012	W-1609	MW	3/23/12	E906	3710 L
2012	W-1609	MW	6/20/12	E906	3440
2012	W-1609	MW	9/26/12	E906	3140
2012	W-1609	MW	11/27/12	E906	2910
2012	W-1610	MW	3/28/12	E906	3290 L
2012	W-1610	MW	6/20/12	E906	3440
2012	W-1610	MW	9/25/12	E906	3140
2012	W-1610	MW	11/28/12	E906	3990
2012	W-1705-2	MW	11/15/12	E906	186
2012	W-1705-3	MW	11/15/12	E906	<100
2012	W-1801	MW	1/5/12	E906	<100
2012	W-1801	MW	4/4/12	E906	<100
2012	W-1801	MW	7/11/12	E906	<100
2012	W-1801	MW	10/10/12	E906	<100
2012	W-1903	MW	11/6/12	E906	315
2012	W-2204	MW	1/25/12	E906	546
2012	W-2204	MW	7/17/12	E906	1200
2012	W-2204	MW	11/6/12	E906	1290
2012	W-2205	MW	1/25/12	E906	7630
2012	W-2205	MW	4/17/12	E906	7290 L
2012	W-2205	MW	7/17/12	E906	7780
2012	W-2205	MW	11/6/12	E906	8390
2012	W-2207B	MW	1/25/12	E906	<100
2012	W-2207B	MW	7/19/12	E906	<100
2012	W-2207B	MW	11/6/12	E906	<100
2012	W-2208B	MW	1/25/12	E906	<100
2012	W-2208B	MW	7/19/12	E906	221
2012	W-2208B	MW	11/6/12	E906	131
2012	W-2211	MW	3/28/12	E906	16800 L
2012	W-2211	MW	3/28/12 REA	E906	21400
2012	W-2212	MW	3/28/12	E906	918 L
2012	W-2212	MW	9/26/12	E906	2270
2012	W-2302	MW	3/28/12	E906	20700 L
2012	W-2302	MW	3/28/12 REA	E906	21600
2012	W-2302	MW	9/25/12	E906	9850
2012	W-2305	MW	11/6/12	E906	127
2012	W-2602	MW	11/8/12	E906	<100
2012	W-2606	MW	11/7/12	E906	6410
2012	W-2607	MW	11/7/12	E906	5030
2012	W-2608	MW	11/7/12	E906	419

**Attachment B Table 2. 2012 and 2013 Livermore Site ground water monitoring analytical results for tritium.**

<b>Year</b>	<b>Well name</b>	<b>Type</b>	<b>Date</b>	<b>Requested analysis</b>	<b>Tritium (pCi/L)</b>
2012	W-2616	MW	11/7/12	E906	<100
2012	W-2617	MW	11/7/12	E906	256
2012	W-2801	MW	11/13/12	E906	<100
2012	SIP-331-001	PZ	5/17/12	E906	256
2012	SIP-419-202	PZ	5/23/12	E906	10500
2012	SIP-ETS-212	PZ	11/26/12	E906	838
2012	SIP-ETS-213	PZ	11/26/12	E906	659
2012	SIP-ETS-401	PZ	10/31/12	E906	<100
2012	SIP-ETS-405	PZ	11/7/12	E906	125
2012	SIP-ETS-501	PZ	12/3/12	E906	<100
2012	SIP-ETS-502	PZ	12/3/12	E906	310
2012	UP-292-006	PZ	2/14/12	E906	636 L
2012	UP-292-007	PZ	2/21/12	E906	7690 L
2012	UP-292-007	PZ	7/18/12	E906	6470
2012	UP-292-015	PZ	7/18/12	E906	290
2012	GSW-011	MW	4/2/12	E906	107
2012	GSW-011	MW	11/13/12	E906	<100
2012	GSW-266	MW	11/13/12	E906	134



**LAWRENCE LIVERMORE  
NATIONAL LABORATORY**

Lawrence Livermore National Security, LLC • Livermore, California • 94551